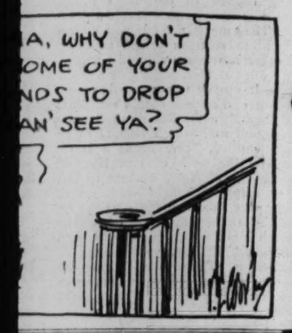
COMIC PAGE
SATURDAY,
AUGUST 29, 1936.













FOR ALERT READERS
TODAY'S WANT ADS
Offer hundreds of opportunities to fill profitably the needs advertised.

ST. LOUIS POST-DISPATCH

Sunday Post-Dispatch—98 Pages Today

Sections	Pages	Sections	Pages
Classified — Part 4 —	6	Real Estate — Part 3 —	14
Comics, 2 Sections — —	12	Sport — — — Part 2 —	6
Editorial } Drama } Part 7 —	4	Women's Magazine — — Part 6 —	8
General News Part 6 —	4	Society } Radio } Part 5 —	14
Magazine — — — — —	8	Rotogravure — — — —	8
Main News — Part 1 —	14		

VOL. 88. No. 360. PART ONE ST. LOUIS, SUNDAY MORNING, AUGUST 30, 1936. PAGES 1—14A ***** PRICE 10 CENTS.

DAIRIES WIN DAY, PERHAPS LONGER, DELAY IN TRIAL

Attorney for Five of 16 Fighting for Continuance, Creates Problem for Courts.

CHANGE OF VENUE ADDS TO SNARL

Assignment of Judges Enters Into Involved Situation; Not Decided Who Will Hear Cases.

Assistant City Counselor Martin Barrow, assigned to prosecute 16 St. Louis milk distributors charged with violation of the city milk ordinance, and Karl P. Spencer, attorney for five of the defendant companies whose cases were set for trial yesterday, spent most of the day in legal fencing over Spencer's motion for a continuance, first in one police court and then in the other.

Spencer at last obtained a continuance, unsatisfactory to him, however, since it was only to tomorrow, but he had created so involved a situation that when court adjourned no one knew who would hear the cases tomorrow.

The cases, set for hearing in Police Court No. 1, where James F. Nangle was sitting as provisional judge, were against the Golden Eagle Dairy, 2337 Gravois avenue; Pioneer Dairy, 2829 Oregon avenue; Valley Springs Dairy, 1331 Arsenal street; Clover Leaf Dairy, 2663 Iowa avenue, and the South Side Consumers' Dairy, 2921 Salena street. Each was charged with adulterating milk with water.

Spencer asked for a continuance, saying that he had not had time to prepare his cases and that his expert witness, Erskine C. Wright, a chemist operating Dairy Laboratories at 2615 Olive street, could not be in court before noon. Police courts usually have adjourned by that hour, particularly on Saturday. Nangle supported Barrow in his contention that Spencer had had two weeks or more to prepare for trial and that it was his responsibility to produce his witnesses.

Turns to Change of Venue.

Overruling Spencer's motion for a continuance, Nangle said he would be ready to hear the case at noon. As noon arrived, Spencer filed an application for a change of venue, alleging Nangle was biased and prejudiced against his clients. Granting of such a motion is mandatory and the cases were sent to Police Court No. 2.

By noon, Police Court No. 2, which handles fewer cases than No. 1, might be expected to have adjourned. Provisional Judge Edward Ruddy, however, had only recessed and announced that he was ready to hear the cases immediately. Spencer said his witness could not be there before late in the afternoon and Judge Ruddy said he would wait.

Spencer then offered the argument that it would require at least two or three days for him to present his defense since he intended to offer about 15 witnesses. He pointed out that yesterday was the last day Ruddy would sit in Police Court No. 2, since Nangle, sitting yesterday in Police Court No. 1, had been appointed permanent judge in No. 2, effective Monday. On agreement by Barrow, the cases were continued to tomorrow.

When the cases are called tomorrow, however, they will again be before Nangle, who had been disqualified by the change of venue application alleging bias and prejudice. Provisional Judge Ruddy has been assigned to sit in Police Court No. 1 tomorrow, but the cases will be in No. 2.

There was a difference of opinion as to whether Mayor Dickmann would have to make or approve the appointment of a special judge to hear the cases. Since he is out of St. Louis and will remain away for two weeks or more, it appears possible that Spencer may, in effect, have gained a longer continuance.

Disposition of Other Cases.

The Pevely Dairy Co., charged in two informations with watering milk and in a third with possession of milk not containing the minimum butterfat content, obtained a continuance to Oct. 2 in Provisional Judge Nangle's court Friday. The company was represented by James A. Waechter, chairman of the Board of Election Commissioners, recently retained by the company. He said the company's regular attorney was ill.

Only one of the 33 charges against the 16 milk distributors, made recently by the City Health Department, has been heard. The Valley Farm Dairy, 3147 Iowa avenue, pleaded guilty of adulterating milk with water Aug. 19 and was fined $5. The maximum fine for violation of the milk control ordinance is $500.

Told He Had Cast Ballot But Voted Just the Same

F C. O. Shawweymouth Recounts Experience in Precinct 1 of Ward 5—Wife, Who Was Ill, Also Recorded as Voting.

The device of voting the name of a legally qualified voter instead of that of a phantom was demonstrated in the first precinct of the Fifth Ward on primary election day Aug. 4, when Fred C. O. Shawweymouth appeared at the polls and was told by precinct election officials that he was recorded as already having cast a ballot.

Shawweymouth, however, insisted on getting and finally received a ballot. Inquiring whether his wife, Mrs. Cora Shawweymouth, was properly registered, he was informed that she, too had voted, although Shawweymouth knew that she had not been to the polling place that day, and, in fact, was kept to her room by illness.

"I told those officials plenty," said Shawweymouth, relating the incident yesterday to a Post-Dispatch reporter. "I was serving that day as a deputy election commissioner in the Nineteenth precinct of the Fourteenth Ward, and took time out about 2:30 in the afternoon to come downtown and vote.

Picks Up Own Ballot.

"When I got inside the polling place and told them my name, one of the officials said: 'You've already voted.' I told him not to argue with me, but to give me a ballot. They didn't hand me one right away, so I picked one up off the table, marked it, and then had it numbered and put it in the ballot box.

"Then, I thought I would find out whether my wife was registered so that I could bring her in to vote later in the day if she felt like making the trip. One of the officials told me that she had voted, too, although I knew she hadn't been away from home all day. She has been ill for the last three years and hasn't gone out much.

"After that, I left and went back to the Fourteenth Ward and served the rest of the day as deputy commissioner there. I don't know who the officials in the Fifth Ward were, and don't care, but I know that they weren't going to stop me from voting when I had a right to vote. In fact, when I dropped my ballot in the box one of them said the ballot was being cast under protest, but I told them to forget about that."

At Kinney's Address.

Shawweymouth, erect and vigorous in speech and action although he is nearly 76 years old, is a private investigator and process server. He resides at the St. Francis Hotel, 604 Chestnut street, voting address of State Senator Mike Kinney, Democratic boss of the ward, and many of Kinney's political henchmen.

Many of the most flagrant registration frauds exposed by the Post-Dispatch occurred in this precinct, including a vacant building at 7 Market street from which 56 persons were registered. As has been told, William Warren Burke, Jimmy Miller's candidate for the senatorial nomination against Kinney, failed to receive a single vote in this precinct, although Kinney was recorded as receiving 601.

FAIR, RISING TEMPERATURE TODAY AND TOMORROW

THE TEMPERATURES.

12 noon	79	7 p. m.	80
1 p. m.	79	8 p. m.	79
2 p. m.	80	9 p. m.	78
3 p. m.	81	10 p. m.	*77
4 p. m.	82	11 p. m.	*76
5 p. m.	82	12 midnight	*75
6 p. m.	81	1 a. m.	*74

*Indicates street reading.

Yesterday's high, 82 (4 p. m.); low, 68 (6 a. m.)

Official forecast for St. Louis and vicinity: Generally fair, with rising temperature today and tomorrow.

Missouri: Generally fair, with rising temperature today and tomorrow.

Illinois: Generally fair today and tomorrow; rising temperature today and in northwest and west central portions tomorrow.

Sunset, 6:35; sunrise (tomorrow) 5:29.

Stage of the Mississippi at St. Louis, —4.0 feet, a rise of 0.1; at Grafton, Ill., —0.2, feet, no change; the Missouri at St. Charles, 7.4 feet, a rise of 0.1.



This Week's Weather Outlook.

By the Associated Press.

CHICAGO, Aug. 29.—The weather outlook for next week follows: For the upper Mississippi and lower Missouri valleys—Generally fair weather with near normal temperatures the first part of the week; showers north, fair with rising temperatures south portion latter part of week.

NEARLY 1000 MOTORISTS ARRESTED IN 6-DAY PERIOD

In 14 Hours Yesterday, 20 Drivers Were Booked for Speeding, 34 for Other Offenses.

Twenty motorists who exceeded the city's 30-mile-per-hour speed limit were arrested by police between 4 a. m. and 6 p. m. yesterday as the drive against traffic law violators on the city streets continued. During the same time 34 other drivers were arrested for other offenses.

This makes a total of 224 speeders and 735 violators of other traffic ordinances arrested since the drive began last Monday.

The 22 inspectors of the Streets and Sewers Department will distribute 10,000 stickers with the numeral "30" printed on them at eight intersections where there are automatic traffic signals starting at 7:30 a. m. tomorrow. The stickers, which can be pasted on the windshield or rear windows of automobiles, are to keep the city's speed limit constantly in the mind of motorists, Director of Streets and Sewers Frank J. McDevitt said.

The stickers will be given out at the following intersections: Grand boulevard at Natural Bridge, Easton, Delmar, Lindell, Market and Gravois, and at Jefferson avenue and Russell boulevard and Kingshighway boulevard and Manchester avenue.

DERN FUNERAL TRAIN STARTS FOR UTAH

Mrs. Roosevelt at Services in Washington—Burial to Take Place Tuesday.

By the Associated Press.

WASHINGTON, Aug. 29.—A special train bore the body of Secretary of War George H. Dern to Utah tonight after funeral services attended by high officials of many lands. The train left here at 6:30 p. m. today and is scheduled to arrive in Salt Lake City at 8 a. m. Tuesday.

Mrs. Dern and the secretary's sons and daughters were accompanied on the train by Oliver Grimes, his executive secretary; Attorney-General Cummings, Secretary Roper, Acting Secretary of War Woodring; Admiral William H. Standley, acting Secretary of the Navy; Edward McGrady, acting Secretary of Labor; Gen. Malin Craig, Chief of the Army, and military aids.

Mrs. Franklin D. Roosevelt made an unannounced journey from New York to attend the services. She was escorted to the church by Harry H. Woodring, Acting Secretary of War. Members of the cabinet, army officers and foreign diplomats attended the services in Mount Pleasant Congregational Church, where Dern worshipped. The Rev. Russell J. Clinchy, pastor of the church, in his eulogy of Dern, said: "His stature, his outlook upon life, and his contribution to the welfare of mankind made up that type of manhood which is America at her best."

Just before noon an escort from the Sixteenth Brigade transferred the flag-draped casket to the church from the chapel of Walter Reed Hospital, where the Secretary died Thursday.

As the casket was carried from the church following the services, a choir of 50 voices sang "Day Is Dying in the West."

Outside the church a company of infantry and the army band stood at attention, and four army scout cars led the procession from the church to the Union ation. At Union Station the casket was received by a brigade commanded by Brigadier General Charles D. Roberts and composed of infantry, engineers, field artillery and cavalry. A salute of 19 guns was fired. An honor guard, consisting of an officer and 14 men from the sixteenth brigade, accompanied the casket on the train.

The honorary pallbearers Secretary of State Hull, Secretary of the Treasury Morgenthau, Attorney-General Cummings, Secretary of the Interior Ickes, Secretary of Commerce Roper, Woodring, Gen. Craig, Admiral Standley, McGrady, William Howes, Acting Postmaster-General, and W. R. Gregg, acting Secretary of Agriculture.

President Roosevelt and other officials now touring the Western drouth area will join the group at Salt Lake City for the funeral in the Mormon tabernacle there Tuesday afternoon and military and Masonic burial services at Mount Olivet Cemetery.

PADEREWSKI TAXED ON WILSON STATUE HE GAVE TO POLAND

$61,000 Gift "Estimable Gesture," Treasury Says, but Law Doesn't Except It.

By the Associated Press.

WASHINGTON, Aug. 29. — The Treasury has held that Ignace Jan Paderewski's donation of a statue of former President Woodrow Wilson to Poland in 1931 was "an estimable gesture" but that he cannot deduct the cost in paying his income tax. Under the ruling, Paderewski may have to pay an additional income tax of $4101 on the $61,000 he deducted as the cost of the statue.

The matter came to light today with dismissal by the Board of Tax Appeals of an appeal by the pianist, a former Polish premier, because the appeal was not filed by Paderewski or "a proper agent." It was filed by his secretary, Dr. Joseph W. Owlowski of Chicago.

Paderewski personally paid Gutzon Borglum, sculptor, for producing the statue which was presented to the City of Posen, Poland, in 1931. The pianist then deducted the $61,000 expense from his income tax report but the Treasury Department disallowed it in the following language:

"There appears to be no basis under the 1928 revenue act upon which this gift, costing $61,000, may be allowed. It is conceded that it was a most estimable gesture on the part of Mr. Paderewski in his continual efforts to establish a basis for continued friendly relations between his native country and the United States. * * * But there is no provision in law by which it can be allowed, however strong the urge may be to permit this generous act to pass for tax purposes."

HUNGER STRIKE OF MINERS IN POLAND IS SETTLED

Owners Agree to Terms and Men, Who Had Shut Themselves in Pit, Come Out.

By the Associated Press.

MALA DOMBROWSKA, Polish Silesia, Aug. 29.—The hunger strike of Polish miners who remained in a mine for six days, ended tonight when the owners agreed to terms. The miners immediately came to the surface.

They were promised back pay would be granted in part and a satisfactory solution would be found for other disputed claims.

Although there had been rumors food was being smuggled down the shaft, the men who came to the surface were haggard and unkempt and showed evidence of suffering from thirst and hunger.

SOVIET UNION BUILDING 5000 AIRPLANES A YEAR

200,000 Persons Working in Three Shifts, Frenchman Learns on Tour.

By the Associated Press.

PARIS, Aug. 29.—The Soviet Union is manufacturing 5000 airplanes a year, Louis Breguet, French builder, said today on his return from Russia with the French technical mission.

He said "factories in the Soviet Union are producing 20 times more airplanes, motors, and accessories than France."

He said the factories were equipped principally with English and German machinery and employed about 200,000 working in three shifts.

RUDOLPH SPRECKELS SUED FOR $648,000 IN U. S. TAXES

Sugar Magnate Alleged to Owe Last Installment of 1928 Levy; Two Other Claims.

By the Associated Press.

SAN FRANCISCO, Cal., Aug. 29.—Assistant United States Attorney Esther Phillips filed a complaint in Federal Court today asking for a tax judgment of $648,485, plus interest, against Rudolph Spreckels, San Francisco financier and sugar magnate.

The money is owing, the Government charged, on 1927-28 income taxes. The complaint stated Spreckels acknowledged a tax liability of $2,007,484 on his income in 1928, paid three quarterly installments but failed to pay the fourth of $501,871.

Later the Government assessed an additional $111,982 against the 1928 income, and alleged he also owed $30,514 on his 1927 income.

THOR SOLBERG, FLYER, HURT

Transatlantic Pilot Suffers Broken Legs in Norway Crash.

By the Associated Press.

OSLO, Norway, Aug. 29. — Thor Solberg, American-Norwegian airman who flew from New York to Norway last year, was seriously injured today when his plane crashed at Voss, near Bergen.

Solberg's legs were broken and he suffered head injuries. Seven passengers in the plane were hurt, one seriously. Solberg, in 1935, flew by easy stages to Bergen. He was accompanied by Paul Oscanyan, radio operator.

NORWAY DOESN'T KNOW WHAT TO DO WITH TROTZKY

No Country Has Shown Any Desire to Admit Him and He Had No Return Visa on Leaving France.

SOVIET DEMANDING HE BE EXPELLED

Bolshevik Exile Under Constant Surveillance, Allowed to Speak to No One but His Wife.

By the Associated Press.

OSLO, Norway, Aug. 29.—Norway studied with grave concern tonight what to do with Leon Trotzky, the exiled Bolshevik "man without a country."

The Soviet Government demanding Trotzky's expulsion said that his continued residence in Norway might endanger friendly relations between the two countries. The request spurred Premier Johan Nygaardsvold to urgent consideration of the problem.

The note from Moscow, demanding the ousting from Norway of the one-time Soviet Commissar of War upset an earlier plan to send him to the "Norwegian Siberia." The historic fortress Nuskholnes on a tiny island off Trodheis, in the North Atlantic, had been mentioned as a suitable place for his internment.

Now, however, officials are perplexed where to send the international "terrorist" who is being held incommunicado and under heavy guard at the home of a friend near Hoenefoss.

No Country Wants Him.

So far no country has shown the slightest desire to harbor the exile and authorities here said they were convinced none was likely to invite him.

"If Trotzky can obtain a permit from another country enabling him to leave Norway we will heartily and gladly get rid of him," said a ministry of justice spokesman.

The Government's difficulties become more confused when officials discovered they lacked apparent authority to order Trotzky out of the country. They learned he had no return visa when he arrived from France last summer and feared, therefore, he would have to remain in Norway unless another haven were offered.

The Justice Ministry declined to elaborate on the problem before it is discussed at a Cabinet meeting Monday. Legal circles, however, doubted the Soviet Government was entitled to demand Trotzky's expulsion because he had been deprived of Russian citizenship.

Trotzky Closely Guarded.

Trotzky himself appeared furious at the treatment accorded him. He shut himself up with his wife in two isolated rooms while sentries paced outside his door.

Police guards kept him under constant surveillance. With the exception of Mrs. Trotzky, he was allowed to speak to no one, was permitted no visitors and was refused permission to make or receive telephone calls.

Various, unconfirmed reports circulated concerning the steps which preceded Trotzky's virtual imprisonment.

What Papers Report.

The Farmer Party's leading newspaper, Nationen, said Trotzky refused to agree to regulations governing his stay and the Cabinet took it as a pretext to intern him and offset censure for harboring him at all.

Another version said the exile's life was endangered by his refusal to abide by the Government's terms and authorities lodged him behind a police guard for his own safety.

Sharp words, the newspaper Aftenposten said, passed between Trotzky and the Minister of Justice before his internment was decreed.

"I am either a prisoner or a free man. If the latter is the case I can sign no new agreements," it quoted him as saying.

Trotzky's two secretaries, expelled from Norway, arrived in Stockholm tonight according to dispatches. They left immediately for Malmo, southern Swedish port. The two, Erwin Wolf and Jan Van Heinort, said they would go to Copenhagen, Denmark, and continue on into the Continent. They were reported to be French citizens.

Arrests and Oustings in Russia Follow Plot Inquiry.

MOSCOW, Aug. 29.—The Soviet Government, demanding the expulsion of Leon Trotzky from Norway, started tonight to clean its own house of counter-revolutionaries.

Director Tabakov of the Megnezit factory in Chelyabinsk was arrest-

Continued on Page 2, Column 3.

Trotzky and Aid Whom Norway Expelled





—Associated Press Wirephoto.

ABOVE, the exiled Russian leader, now interned in Norway, and, below, ERWIN WOLF, one of Trotzky's secretaries, who were deported to France. The picture of Trotzky was made in a courtroom in Oslo, Friday.

ST. LOUISAN KILLED IN ONTARIO ACCIDENT

Mrs. Helen Williams Fatally Hurt When Auto Is Hit by Railway Car.

By the Associated Press.

SIMCOE, Ont., Aug. 29. — Mrs. Helen Williams of St. Louis died in General Hospital here today of injuries suffered when an automobile in which she was riding was struck by a Lake Erie & Northern radial car near here.

Her daughter, Miss Lydia Williams, who was driving, suffered minor injuries and was also taken to the hospital.

Mrs. Williams, who resided at 6941 Washington avenue, University City, was the widow of Elmer T. Williams, former treasurer of the Graham Paper Co., who died in 1933.

She and her daughter had been in the East visiting friends and were returning through Canada to their summer home at Washington Island, Wis. Besides the daughter, a son, Verne Williams of Kalamazoo, Mich., also survives.

GERMAN IN FRANCE CHARGED WITH FRAUDS OF $6,600,000

Suspect Fled Before Police Raided Residence in Bordeaux, Newspaper Says.

By the Associated Press.

BORDEAUX, France, Aug. 29.—The newspaper La France said today police raided the residence of a German financier charged with frauds of more than 150,000,000 francs (about $6,600,000).

The newspaper said the German, an agent of an international ring which appropriates securities given by clients for "fictitious operations," fled before the raid.

Authorities declined to discuss the case.

FRUIT BATS PUT TO DEATH

Government Refuses to Deliver Them Alive to Zoo.

By the Associated Press.

NEW YORK, Aug. 29.—Eight East Indian fruit bats, imported for the Staten Island Zoo, were put to death here today by Government officials because of their menace to American crops.

The animals that look like foxes but have a three-foot wingspread, arrived yesterday on the motorship Galveston from Calcutta and Madras. They were chloroformed and their bodies sent to the zoo.

MANY HURT IN BOMBING OF MADRID FROM AIR

Rebel Aviator Dives From Great Height, Then Releases Projectiles Which Fall in Streets of Spanish Capital.

WINDOWS BROKEN, HOUSES DAMAGED

Government Receives Credentials of First Soviet Ambassador and Announces Successes Over Fascists.

By the Associated Press.

MADRID, Aug. 29.—Many were wounded here today after a rebel airplane bombed the city proper for the first time. The number of casualties has not been estimated by Government officials who said physical damage to the city had been only slight.

The rebel airmen had made raids in the vicinity of Madrid three times previously but today's bombardment was the first in which they had actually exploded bombs on Madrid streets.

A rebel plane flew first over the city at a great height, then dived. It pulled up only a few hundred feet up and loosed its cargo of projectiles.

Strollers on Madrid's streets fled in confusion for underground shelter as the bombs exploded in the garden of the War Ministry.

Holes were ripped in the ground and hundreds of windows in the Bank of Spain, the postoffice and other buildings, including one in the Associated Press Bureau, were shattered.

Government planes immediately went into the air against the attacking plane, which fled to safety.

Citizens Fire on Own Planes.

Government planes circled the city in wide arcs tonight, on the lookout for aerial enemies.

Several excited citizens mistook the Government planes for rebels and fired at them with rifles until told of their mistake.

As comparative calm returned to the debris-strewn streets, the first Soviet Ambassador to Spain presented his credentials at the presidential palace. He was escorted there by presidential guards in red plumed helmets. Speeches were made stressing the desire for closer relations between the "liberal" governments of the two nations.

Government officials announced additional victories throughout the day. In the province of Cordoba, they said, 300 peasants armed with only six rifles and a few shotguns had driven off a force of 400 rebels. Rebel forces near Montilla, it was announced, broke before an attack by Government planes. The rebels, the Government said, were carting off their dead in truckloads after this encounter.

Claims of Victories.

The Government claimed the capture of Vinaceite and Letux, towns near Belcite.

(This was presumed to be Belchite, near Zaragoza, in Northeastern Spain.)

The administration said 400 rebels were killed in the loyalist drive on these points.

Government fighters who surrounded Huesca, the official statement said, killed 35 rebels and captured 19 when a column of insurgents made a sally from the city.

Near Almudevar, in the eastern sector, a body of rebels was dispersed by an aerial attack in which 30 armored trucks loaded with munitions and troops were reported destroyed, the Government declared.

Arrests in Madrid.

Police squads rounding up Fascists and their sympathizers in Madrid reported the discovery of a large quantity of ammunition as well as revolutionary documents and maps at the home of Commander Miguel Cabanellas Gomez, a cousin of Gen. Miguel Cabanellas, president of the rebel junta at Burgos. Commander Cabanellas Gomez had been held as a suspect since the beginning of the war.

Police asserted they found a long-sought radio station which they said had been broadcasting false reports of the civil war. Alberto and Fernando Castilla, brothers, were arrested as the operators of the station. Ignacio Arevalo, who police charged was a Fascist organizer, also was arrested.

IRUN DEFENDERS HOLD OUT ON FIFTH DAY OF BATTLE

Open Artillery Fire on Spanish Rebels to Forestall Expected Renewal of Attack at Night.

By the Associated Press.

IRUN, Spain, Aug. 29. — Government artillery opened a new bombardment on rebel positions tonight as the battle for possession of this city reached a critical stage.

Loyalist artillery shelled the vanguard of the insurgents at the foot of Mount San Marcial to forestall an expected renewal of the attack from the hills.

With ammunition running low, Government defenders were warned by their commanders to make every bullet count should the rebel columns charge.

Government leaders said the heavy battering the city received Friday from rebel artillery and planes had caused much damage.

They did not announce the number of Government casualties in the fighting on the frontier during the week. Observers, however, placed the dead at thousands.

The Government military command in the city tonight strove to rally the morale of the exhausted populace and fighting forces, worn out by the five days of incessant bombardments.

A rebel airplane dropped three bombs near the Government line near Mount San Marcial without effect.

Calling Out of Reserves Increases Rebel Forces by 50,000.

By the Associated Press.

VALLADOLID, Spain, Aug. 29.—Rebel army ranks were increased tonight as reserves from dismissed military classes responded to a recall from the insurgent high command.

A total of 50,000 reinforcements was expected to be gained with the influx of reservists from the classes of 1934 and 1935, called by Gen. Francisco Franco and Gen. Emilio Mola. The rebels already claimed two-thirds of the regular army of 105,000 men under their command.

Even with this additional strength, however, the insurgent forces, according to Gen. Mola's own estimate, will be outnumbered by the Government, which he said has 250,000 men and women under arms. Women are serving as cooks and nurses behind the rebel lines, but none, he said, has shouldered a rifle.

Insurgent troops, as a general rule, are far better equipped than the Government forces, partly because most of them were recruited from the regular army and partly because the rebels control the national arms manufacturing plant.

Many Government soldiers, on the other hand, fight with shotguns and revolvers and are poorly clothed in contrast to the neat appearance of

Continued on Page 2, Column 4.

ROOSEVELT TALKS ABOUT DROUTH TO DAKOTA CROWDS

Tells People at Pierre and Rapid City He Will Do All He Can to Meet Problem.

CAVALRY, INDIANS GREET PRESIDENT

Executive Going to Mount Rushmore Tomorrow; Would Spend Money to Save Money.

By the Associated Press.

RAPID CITY, S. D., Aug. 29. — President Roosevelt, on arriving here this evening for his last stop in the Dakotas during his personal drouth inspection trip, promised thousands of citizens of this city and surrounding country to "do everything so far as the Government is concerned" to co-operate in "trying to remedy" the drouth problem. He talked to the crowd on leaving his special train for an open automobile.

Mr. Roosevelt came to Rapid City for a quiet Sunday and remarked he was "looking forward to a delightful day tomorrow, driving up into the Black Hills." There, in the afternoon, he will view the gigantic Mount Rushmore National Memorial, where the figures of Washington, Jefferson, Lincoln and Theodore Roosevelt are being carved high on a stony peak.

Mr. Roosevelt planned to attend church first at the Rapid City Episcopal Church, of which the Rev. Jerome Pipes is rector.

Cavalry and Indians.

A troop of cavalry from Fort Meade, its band playing and bugles sounding, stood at attention at the station as the President arrived. A line of automobiles took his official party through downtown streets between lines of applauding people. Sioux Indians, in colorful dress, from the Duhamel Indian Pageant and the Pine Ridge (S. D.) reservation, awaited Mr. Roosevelt at a hotel, where he stopped for the night and filed by to shake his hand.

Over an Indian rug runner, the President entered the building where more people packed the lobby and gave him a noisy ovation.

He had remarked from the rear platform of his train that he was "glad to see such courage" among the residents of the two Dakotas affected by drouth.

"I've had a wonderful two days in the Dakotas," he said, "seeing at first hand some of the things I've read about."

Conference on Train.

After a look at Government work-relief projects and scorched farm land, Mr. Roosevelt today conferred aboard his special train at Pierre with Governors Berry of South Dakota and Miller of Wyoming, on Mid-West drouth conditions and relief.

The object of the conferences, the President said, was to insure continued Federal-State co-operation in the long-range approach to the drouth problem.

Senator Bulow (Dem.), South Dakota; O'Mahoney (Dem.), Wyoming, and Carey (Rep.), Wyoming, also sat in on the conferences along with Secretary Wallace, WPA Administrator Harry L. Hopkins, CCC Director Robert Fechner and other Federal and State officials.

Some of the conferees said afterward the President had agreed that 500 to 600 boys from drouth families might be enrolled in CCC camps in Wyoming if they were available. They added that neither Gov. Berry nor other State officials had asked for similar expansion of the CCC in South Dakota.

Reservoirs and CCC Aid.

O'Mahoney said: "We had a very satisfactory conference, discussing water conservation and related matter. It was generally agreed that the Resettlement Administration and the WPA should work together for the development of a series of reservoirs in Wyoming." He said the expansion of CCC enrollment might permit filling up a camp at Farson, Wyo.

Fechner said that youths might enlist in the CCC now only if they were receiving public welfare aid but that it was "anticipated the drouth will put many in that class." Boys will be permitted to enlist, he said, if the Resettlement Administration or WPA certifies they have been receiving relief. WPA Administrator Metz of Wyoming, Fechner said, doubted new enrollments because of drouth would reach the 500 or 600 mark.

Spending to Save Money.

Again, in a talk at Pierre to a cheering crowd around the rear platform of his train, Mr. Roosevelt repeated the necessity for co-operation in solving drouth troubles and for spending money to save money, if need be.

The President repeated that "on the long range program the principal thing is better land use." Then, stressing need for co-operation between local, county, State and Federal Governments, he added:

"Unless we do it, we may lose a very large investment, not only of money but human beings. If it costs $1,000,000 to save $10,000,000, I think it is worthwhile."

An hour's motor trip in the morning took Mr. Roosevelt and his official party past a national guard armory, a courthouse and a frame mansion being built for Gov. Berry with WPA assistance.

Then the motorcade swung out into the Missouri River bottom land. The cars turned down a dusty gravel road and crossed over to Farm Island, a 2000 - acre forested track owned by the City of Pierre. Once it stood in the middle of the Missouri. But a crew of CCC workers have thrown up a dike 31 feet high which shunted the main channel of the river aside and hooked the island to the shore.

At a CCC camp in the middle of the island, where the enrollees in prim lines received a friendly wave, the President chatted with Mayor J. E. Hipple of Pierre and Capt. F. B. Milson, in charge of the camp. He wanted to know all about the dike.

Fechner remarked Army engineers had said it could not be built.

"And they built it," the President said, looking toward the CCC boys. "It's a great job you're doing here," he told Milson.

The Three-Fold Problem.

Back once more on his train, at Piere the President was introduced to a platform crowd by Gov. Berry as "our friend and our President."

The President asserted again that the drouth problem was really three-fold:

1. Providing immediate relief to those who need it.

2. Helping thousands of families through the winter until "the Lord sends more rain in the spring."

3. Working out a long-time program designed not to depopulate the drouth regions but to permit an increase in their population and prosperity.

Mentioning the large number of children in the throng before him, the President remarked that planning ahead was necessary for their sake.

Smiling down at the boys and girls, he brought a cheer when he added: "I might call this a great Roosevelt state. I'm firmly convinced you are going through this thing with me and build for the future."

CONGRESSMAN LUNDEEN TO RUN FOR SENATE

Put on Ballot by Minnesota Committee in Place of Late Gov. Olson.

By the Associated Press.

ST. PAUL, Minn., Aug. 29.—Congressman Ernest Lundeen of Minneapolis, was chosen tonight by the Farmer-Labor party State Central Committee as its candidate for the United States Senate to go on the November election ballot in place of the late Gov. Floyd B. Olson.

Lundeen already was the party's candidate for re-election to Congress from the Third Minnesota District, and the committee will select another candidate for Congress.

Prior to the action on Lundeen, the committee members agreed informally that the candidate selected should support President Roosevelt.

TWINS' NATIONAL CONVENTION

Pairs from All over the Country Gather at Fort Wayne.

By the Associated Press.

FORT WAYNE, Ind., Aug. 29.—There were "look-alikes" galore here tonight after several hundred persons came in for the fifth annual convention of the National Association of Twins. The purpose of the gathering is simply social.

Edward M. Clink of Silver Lake, who founded the association, has seen attendance at the conventions increase from 24 to several hundred. Association officials estimated thousands would attend the official opening of the convention tomorrow, for the twins had planned to bring their families. After a parade of the twins tomorrow prizes will be awarded to the most identical twins, to the twins coming from the greatest distance and to the most attractive twins between the ages of 15 and 20.

George H. Davis, Realty Man, Dies.

KANSAS CITY, Aug. 29.—George H. Davis, 69 years old, for many years connected with real estate interests of the late W. S. Dickey, died at a hospital here today.

Washington Funeral of War Secretary Dern



—Associated Press Wirephoto.

CARRYING the casket from the Mount Pleasant Congregational church, where services were held yesterday. A military escort accompanied it to the station where it was placed on a special train to be taken to Utah. Burial will take place in Salt Lake City Tuesday.

NORWAY DOESN'T KNOW WHAT TO DO WITH TROTZKY

Continued From Page One.

ed and thrown out of the party. His former assistant, E. Dreitzler, was one of those executed as an anti-Communist plotter.

Manager Amogebeli of the State Dramatic Theater resigned. He, with the playwright, Afinogenev, and the former editor, Gronsky, of the Government newspaper in Moscow, Izvestia, were recently accused of having known the schemes of R. Pickel, another of those executed, without reporting them.

Pickel was once the manager of the Kamerny Theater, one of the best known in Moscow, and its whole management now is in hot water because Pickel allegedly used it as a screen for Trotzkyite activities. The Writers' Union also is under Government suspicion because it did not throw Pickel out until after the trial began.

Arrests at Teachers' College.

Arrests have been made of some of the staff of the Pedagogical Institute at Leningrad and some employes of the Department of Education. The Teachers' College was said to have been a center of Trotzkyist activities.

It was denied, officially however, that Alexander Ozersky, commercial attache at London, had been recalled. Rumors here had said Ozersky was to be replaced, but this was denied, as well as reports linking him in anti-Government activities with Gregory Sokolnikov, former Ambassador to London, and Gen. V. Putna, military attache there.

The Soviet message did not ask for Trotzky's return to Russia, but made it plain that refusal to banish him would prejudice good relations between Moscow and Oslo.

Expects No Delay.

"The Soviet Government expects the Norwegian Government will not delay measures to deprive Trotzky of further refuge on Norwegian territory," said the terse note handed to the Norwegian Foreign Minister by the Russian representative in Norway.

Extension of Trotzky's asylum, the Russian Government contended, would violate an international treaty against harboring of terrorists. The confessions of 16 men, executed earlier this week, charged Trotzky was the arch-conspirator in their plot to assassinate Stalin, plunge Russia into a reign of terror and overthrow the Communist Government.

The trial, the note asserted, confirmed "that Trotzky, who is living in Norway, is the organizer and leader of terroristic activities designed to kill members of the Soviet Government." It charged the assassination of Sergei Kirov, a Soviet official, in 1934 was abetted by Trotzky who "gave detailed instructions to his followers in the U. S. S. R."

Cites King Alexander Killing.

"Notifying the Norwegian Government of these facts," the note continued, "the Soviet Government believes further granting of asylum to Trotzky, organizer of terroristic activities, would be to the detriment of existing friendly relations between Norway and the U. S. S. R. and in contravention of international principles.

"In this connection we refer to the killing of King Alexander of Yugoslavia and Louis Barthou (French Foreign Minister) which led to a discussion in the League of Nations Council in December, 1934, when it was decided friendly government should help each other to fight terrorism and it was considered desirable to conclude an international convention.

"The U. S. S. R. expects the Norwegian Government will not fail nor delay in taking measures to deprive Trotzky of further refuge."

ST. LOUIS POST-DISPATCH
Founded by JOSEPH PULITZER
Dec. 12, 1878.
TELEPHONE: MAIN 1111
Published Daily by the Pulitzer Publishing Co. Twelfth Boulevard and Olive Street. Entered as second-class matter, July 17, 1879, at the postoffice at St. Louis, Mo., under the act of March 3, 1879.
MEMBER OF THE ASSOCIATED PRESS and AUDIT BUREAU OF CIRCULATIONS
The Associated Press is exclusively entitled to the use for republication of all news dispatches credited to it or not otherwise credited in this newspaper and also the local news published herein. All rights of republication of special dispatches herein are also reserved.
Subscription Rates by Mail in Advance (Applicable only where local dealer service is not available.)
Daily and Sunday, one year — $10.00
Daily, without Sunday, one year — 6.00
Sunday only, one year — 4.00
Remit either by postal order, express money order or St. Louis exchange.

IRUN DEFENDERS HOLD OUT ON FIFTH DAY OF BATTLE

Continued From Page One.

the majority of the rebel troops.

The loyalists are better paid than the rebels, particularly in the Irun-San Sebastian area. Government soldiers receive 10 pesetas (nominally $1.36) a day, although frequently they are paid in notes which cannot be changed into cash immediately.

Various pay scales prevail on the rebel side. Troops from the regular army get one peseta a day, while Fascist and Carlist militia are paid three pesetas. The higher paid insurgents, however, get notes which they can exchange sometimes for merchandise, but which are not convertible into cash.

PARIS, Aug. 29.—The Marine Ministry announced today 20 units of the French navy, including four cruisers, a plane carrier and 13 destroyers were cruising Spanish waters. French warships, the Ministry said, have evacuated about 3200 refugees, including many Americans, and French merchantmen have removed approximately the same number from Spain.

NO ANNOUNCEMENT BY PARK ON ST. LOUIS ELECTION BOARD

Governor, Back from Washington, Receives Additional Information on Registration.

JEFFERSON CITY, Aug. 29.—Gov. Park, back at his office today, after a business trip to the national capital, told reporters there would be no announcement over the week-end on whether he would make changes in the personnel of the St. Louis Election Board.

Election Commissioner Joseph W. Hannauer, Democrat, said to a Post-Dispatch reporter that the Election Board sent to Gov. Park yesterday "additional information" requested by the Governor in connection with his investigation of the registration frauds exposed by the Post-Dispatch.

Hannauer declined to say what the additional information included. The Board has already sent the Governor data on how many of the 46,252 persons "not found" in the Board's recanvass of the June 18 registration registered in September, 1932, under supervision of the previous board, appointed by Gov. Caulfield, as well as information on how many of those registered in 1932 could be found in directories of that year or subsequent years.

ROOSEVELT AGAIN, SAYS GLASS

"Silly to Ask Me if I'm Going to Support President."

LYNCHBURG, Va., Aug. 29.—Senator Carter Glass, who was a guest tonight of the Young Democratic Clubs of the Sixth Virginia District, declared that in his opinion President Roosevelt would be returned to the White House for another four years.

Referring to the national ticket, Glass continued: "It seems silly to me to be asked every time I go to Washington whether I'm going to support the President of the United States. Why, it would be more logical, I think, if they'd ask whether the President is going to support me, for he is the one, if any, to be aggrieved because I differed with him."

You Can Make Funeral Arrangements WISELY
Even if You Must Choose QUICKLY
Funeral emergencies do not give us much time to study values.
INVESTIGATE NOW!
Our Modest Prices Invite Investigation
Call GRand 4747
Concrete Vaults Included With All Funerals
For Your Convenience, We Have Two Modern, Up-to-Date Funeral Homes.
PERFECT FUNERAL SERVICE
N. E. Cor. Vandeventer and Chouteau

PLEBISCITE POSSIBLE ON RESTORING KING

Spanish Rebel Generals at Burgos Confident of Their Speedy Victory.

By ROBERT B. PARKER JR.
(Copyright, 1936, by the Associated Press.)

WITH REBEL ARMY, Burgos, Spain, Aug. 29.—Gen. Emilio Mola and Gen. Miguel Cabanellas of the Fascist rebel high command today told this correspondent the war "wouldn't last very long" and then when it was over—with the rebels triumphant—Spain would be placed under a unified, central government.

"Do you intend to restore the monarchy?" Gen. Cabanellas was asked. "You may be sure the armies of the Spanish patriots which will have reconquered Spain will make the final decision," he replied. "We forsee a plebiscite."

"How long do you think the war will last?" "Not very long," Gen. Mola said. "It has only lasted as long as it has because a large part of the population in Government territory is ignorant of the real situation."

"What plans have you for the new Spanish State?" "Spain will be governed in a fashion which will make it impossible for power ever again to fall into the hands of dirty politicians, Freemasons, Jews and similar parasites on human society," replied Gen. Cabanellas.

"Do you believe the present military deadlock could result in splitting Spain into two parts?" "That would be absolutely impossible. The whole country will join our sacred enterprise as soon as we are a nation free from Marxist tyranny."

"When do you expect the fall of Madrid and San Sebastian?" "A soldier doesn't like to make prophecies," said Gen. Mola, "but I can predict the fall of San Sebastian almost immediately. The last part of the drive on Madrid will begin when the ring around the city is completed by the wedge of white (rebel) armies driven between Barcelona and Madrid and when the southern forces move into positions corresponding to those of the northern armies."

"How strong are the Madrid Government troops?" "You cannot call them troops. Our enemy is a strange company of ordinary criminals, anarchists, Communists, illiterates and women. They are assisted by third-class soldiers and some officers who are professional traitors. Under such circumstances it is difficult to make any estimate, but I believe we must expect 250,000 more or less armed rabble."

"You repeatedly attack the French Government. Do you think it is not observing strict neutrality?" "None can deny we take French prisoners every day," answered Cabanellas. "We know that planes, munitions and war materials are flowing over the frontier to our enemy."

"Do the insurgents have enough money to continue the war?" "The National (Rebel) Government controls two-thirds of Spain. Of 60 branches of the Bank of Spain, we hold 40. We count upon the generosity of all patriots and upon the credit which sure victory gives us in certain foreign countries."

"What kind of fighting do you believe most effective—artillery, infantry, or aviation?" "Aviation is more important than any other, despite the fact we didn't use it until now with full force," Gen. Meola replied.

ITALIAN ARMY MANEUVERS CLOSE WITH SHAM BATTLE

Mussolini Reviews Troops, Then Confers With Members of Cabinet and Gen. Balbo.

AVELLINO, ITALY, Aug. 29—"Red" and "Blue" forces of the Italian Army ended the annual war maneuvers today with a sham battle. Premier Mussolini, who witnessed the week of war games with King Victor Emmanuel, summoned members of his Cabinet for a long conference. He held a long conversation with Gen. Italo Balbo, Governor of Libya.

On the last day of the maneuvers Mussolini reviewed four divisions, several motorized formations, armored car exercises and a demonstration of the new artillery.

The maneuvers will close formally tomorrow at 7 p. m. when the Premier delivers an address to the troops.

GEORGE STECK
Established 1857

Length 8 Ft.
Official Piano of the St. Louis Municipal Opera
George Steck Grands are priced from $525
EASY TERMS
small carrying charge
Liberal allowance on your present instrument
OPEN EVENINGS
AEOLIAN COMPANY of MISSOURI
W. P. CHRULER—PRESIDENT
1004 OLIVE STREET

Stakhanovites Ending First Year With Great Burst of Production

Russian Workers Forego Day of Rest to Add to Records in Factory, Mine and Field on Anniversary Tomorrow.

By the Associated Press.

MOSCOW, Aug. 29.—Soviet workmen tonight prepared to forego their day of rest to increase their output in celebration of the first anniversary of the Stakhanovite movement Aug. 31.

Already tuned to a high emotional pitch by newspaper campaigns, the workers tonight were informed of new production records established by followers of the movement. It was announced that a coal miner named Ochkovsky had mined 37 times the normal amount, earning 406 rubles; a worker laid 2030 bricks in one day; another lasted 4150 pairs of shoes in a day.

Brigades of fishermen at Kamchatka vowed to catch at least 1500 tons of fish on the day of celebration.

Meanwhile, L. Paperny, Comissar of Agriculture, announced that the grain harvest in the Ukraine had surpassed the 1935 yield.

Story of Movement.

The Stakhanovite movement dramatizes the nationwide campaign to increase production. It is to the second five-year plan what the famous slogan "Five years' work in four" was to the first.

Alexi Stakhanov, an unknown worker last year in the Central Irmino coal mine in the Don basin, is the hero of the movement which has today enlisted millions of workers.

On Aug. 31 last he turned in a particularly brilliant day's output of coal, far above the average for a day's work. The Soviet comissars, seeking a new inspiration to stimulate the lagging production campaign, found in Stakhanov the answer to their prayers.

Without delay he was taken up by the press and became a national idol. Stalin summoned him to the Kremlin and conferred on him the nation's highest honor, the Order of Lenin. Quick to take the cue, ambitious workers throughout other industries began to organize Stakhanovite movements, and to turn in record performances.

The Government as a reward established the Order of Stakhanovites, to which workers who had performed brilliantly were admitted. Material rewards, too, were provided.

Stakhanovites began to draw higher salaries. They had first choice on better living quarters. In some cases they were provided with automobiles and made lecturers to inspire other workers.

Bank accounts are allowed now and Stakhanovites are busy building up their accounts just as they build up new production records in their factories.

Extended to Farming.

The effect soon was apparent in national production. It spread to agriculture. Hundreds of milkmaids came to Moscow in February to receive decorations for increasing the average milk yield of cows. Other farmers were rewarded for record egg production, while pig, horse and cattle breeders were singled out for honors.

Today two Stakhanovites in the Ukraine are engaged in a contest to harvest a record number of acres of wheat in a single season with combines.

Factories have launched Stakhanovite weeks and drives, during which the entire plants are speeded up in an effort to break all previous records.

A Stakhanovite named Bussygin, working as an ironsmith of the Gorky automobile plant, set a world record recently by stamping 1352 crankshafts in one shift. The norm was 525.

Stakhanovite Pastushok, employed at the Kiev shoe factory, set another record when ne lasted 3120 pairs of men's boots in one shift, as against a norm of 960 pairs.

Stakhanovism, led by Stakhanov himself, has spread to the Soviet defense system. He recently declared Stakhanovites would contribute aviators, parachutists and marksmen to the defense of the Far Eastern frontiers in case of necessity, and, lending emphasis to his words, organized a defensive brigade at his coal mine. Thousands of other Stakhanovites quickly entered active volunteer training.

PARENTS INOCULATED IN HOPE OF SAVING LIFE OF SON, 7

Chicagoans Seek to Produce Serum for Treatment of Rare Type of Blood Poisoning.

Special to the Post-Dispatch.

CHICAGO, Aug. 29.—The father and mother of Phillip Levitt, 7 years old, received injections of streptococcus germs tonight in an effort to produce a serum that may save their son from a rare form of blood poisoning.

Inoculation of the parents, Mr. and Mrs. Morris Levitt, was reported by Dr. Morris Fishbein, editor of the Journal of the American Medical Association. Blood offered by 50 other persons proved unsuitable for the purpose, Dr. Fishbein said.

The lad's disease—the specific viridans type of streptococcus infection—is "almost always fatal,"—Dr. Fishbein declared. The only way to combat it is to take blood from a newly recovered victim of the germ, he explained, and such victims are rare because of the high mortality rate.

Offers of blood came from as far away as St. Paul, Minn., and Jefferson City, Mo.

Copper Miners Get Pay Increase.

BISBEE, Ariz., Aug. 29.—More than 2500 Arizona miners received five per cent wage increases today. Four copper mining companies: the Copper Queen Branch of Phelps Dodge at Bisbee, the Shattuck-Denn of Bisbee, the Miami Copper Co. of Miami, and Inspiration Consolidated, Inspiration, announced increases, effective Sept. 1, of 25 cents a day.

SLIP COVERS—TAILOR MADE
LIVING-ROOM SUITES
Recovered in the Newest Designs
Very Low Prices. All Work Guaranteed.

Call for Estimates
KAHN UPHOLSTERING
6150 DELMAR CA. 3833

CONFERENCE PROPOSED ON WAR RULES IN SPAIN

11 Nations Invited to Discuss Exchange of Prisoners and Other 'Humanizing' Plans.

By the Associated Press.

SAINT JEAN DE LUZ, France, Aug. 29.—Eleven nations were invited tonight by a group of foreign diplomats to discuss plans for "humanizing" the Spanish civil war. Invitations were sent by Daniel Garcia Mansilla, Argentine Ambassador to Spain and the dean of the Madrid diplomatic corps, after consultation with other diplomats and representatives of the Fascist rebels and Madrid Socialists.

Countries invited were Great Britain, France, Germany, Italy, Belgium, Norway, The Netherlands, Sweden, Czechoslovakia, Poland and Argentina. Three points will be discussed: Exchange of prisoners, organization of Red Cross and sanitary facilities on a large scale and preservation of historic monuments.

It was suggested a committee be formed of five or seven men of world prominence in science, law and education. Presidency of such a commission, it was understood, would be offered to Carlos Saavedra Lamas, Argentine Foreign Minister. On the tentative list of committee members were Nicholas Murray Butler, president of Columbia University in New York; Francisco de la Barra, President of Mexico in 1911, and Prof. Gilbert Murray of the League of Nations Committee on intellectual co-operation.

The international committee, it was explained, would be formed somewhat along the lines of the Red Cross during the World War.

At the conference leading up to the decision, four Basque Fascist rebels from Navarre and four Basque representatives of the Madrid Government met with Ambassadors from Germany, Italy, Uruguay and Argentina.

Claude G. Bowers, American Ambassador, and the British and French Ambassadors were not present because of their contention that meeting with the rebels would be tantamount to giving them recognition.

Denmark, Belgium and Turkey to Declare Arms Embargoes.

By the Associated Press.

LONDON, Aug. 29.—Great Britain was notified today that Denmark, Belgium and Turkey intended to declare immediate embargoes on arms shipments to Spain.

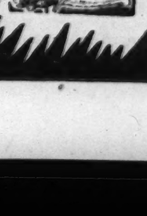
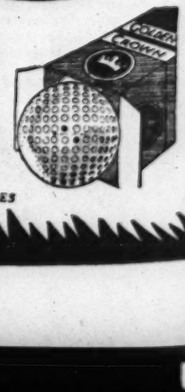
Government officials awaited replies from the other 13 nations to which England and France appealed for arms embargoes.

The Governments which replied today were represented as in favor of an international committee for the exchange of information on non-intervention measures.

A HALF INTEREST IN A GOOD BUSINESS FOR $2000
We have a client who has a patented household item sold by leading department stores. A half interest is available for $2000 with services to the person who can qualify. A man is preferred but a woman would be considered. Call for appointment. CHestnut 0012.
DANIEL A. RUEBEL CO.
Boatmen's Bank Building

MONDAY & TUESDAY SPECIALS
Walgreen DRUG STORES
MONDAY & TUESDAY SPECIALS
25c ANACIN TABLETS 12c
LARGE SIZE OVALTINE . 42c
BAYER ASPIRIN 100's 39c
HINKLE PILLS 100's 8c

For Little Girls! —Mickey Mouse
GIRLS' PARASOL
Silk Rayon — 29c
Little girls will love to parade with this colorful Parasol decorated with Mickey Mouse and Minnie Mouse. Brightly colored handle.

Avoid Sickness From the Heat!
6-INCH CHECKERED ENGLISH
ICE BAGS
Special Monday Only — — — — 69c
9-inch, 98c 12-inch, 1.49
Physicians advise use of Ice Bags at first symptoms of sunstroke.
FOR BETTER DRIVES
GOLF TEES

Bag of 100 19c
Insure better drives and a score with these durable wooden tees.
Liquid Center
GOLDEN CROWN
GOLF BALLS
39c 3 for $1.10

A 75c Ball in everything but the price. Compression filled, absolutely true liquid center. Durable cover that can really take it. Well-known golfers proclaim it as a ball that really gives you distance.
You Can Improve Your Score
RIGHT RESERVED TO LIMIT QUANTITIES

TIFF INJUNCTION SUIT TRANSFERRED TO FARMINGTON

Change of Venue from St. Francois County Granted at Request of Missouri Potosi.

DATE OF HEARING STILL TO BE SET

Warrants for Eight Men Issued in Connection With Stoning of Bus at Cadet.

By a Staff Correspondent of the Post-Dispatch.

POTOSI, Mo., Aug. 29.—Circuit Judge Taylor Smith of Washington, St. Francois County, today granted a change of venue, at a date he will fix later, in the injunction suit of the Pigments & Chemical Co. to restrain interference with its operation of the Washington County Farmers' union, as a result of which a story change of venue granted today by Circuit Judge E. [illegible] ing.

Counsel for the union filed an affidavit alleging that Judge Ewing was prejudiced and that the plaintiff corporation exerted undue influence over him. The court it necessary for the Court to grant the change of venue. He overruled a request to disqualify himself voluntarily, made by the lawyer for the union, George E. Duemler, a candidate for nominee for Governor, and Lloyd C. Harris, both of St. Louis. The union has called a strike of its members to restrict operators to the purchase of union-mined tiff. The affidavit of prejudice was made by George Cole of Cole, Mo., organizer for the International Mine, Mill & Smelter Workers' Union, who has been in this area several weeks aiding in the development of the local branch of the Washington County Tiff Miners' Council.

New Restraining Order.

Defendants in the injunction suit were the international union, 44 individuals, nearly all union officers or members, including [illegible] Thirty-seven of the individual defendants were summoned to appear at the hearing, some of the others having left the county.

Counsel appearing for the plaintiff company were George T. Priest, a member of the St. Louis Police Board, Samuel Richeson of Potosi, former Judge of Washington County, and Harry Smith of Farmington. The company lawyers were assisted by Judge Dearing where they had the case transferred and the judge selected the neighboring St. Francois County, in the lead belt. The union counsel complained because they were not consulted likewise in the selection.

At Priest's request, the court signed a new temporary restraining order, to be effective until the hearing hearing to show cause why a temporary injunction should not be issued. The original restraining order, issued Monday, the day after the strike began, ran until today.

Defense Plea Denied.

It was argued fruitlessly by the defense that, in the circumstances, the original order would have been continued in effect and that the union, having already granted the change of venue, had no right to ask for further action. Judge Dearing replied: "We do not propose to have civil warfare in this county." The defense request for Judge Dearing to set the date for the hearing was denied, but the Court ordered the clerk to forward the record to Farmington today, if possible.

Attorney Duemler told the Court that a motion for a new trial, now pending under the permanent injunction granted by Judge Ewing last year to the National Pigments & Chemical Co. as the outgrowth of a strike by the American Workers Union, a former organization of the tiff miners. The Judge announced that he had denied the new motion yesterday or Thursday. Duemler protested that he had not been notified of this decision but the Court insisted that he had been. Duemler announced he would appeal.

An orderly audience of about 200 persons, mostly tiff miners, filled the court room to capacity.

Warrants for Eight.

Warrants were issued today by Justice of the Peace James Shinhead, on application of Prosecuting Attorney John Eversole, charging eight union leaders and members with felonious assault in connection with an altercation Tuesday between about 300 strike pickets and 42 employes entering the Federal plant of the Superior Mineral Co., second largest operator in the district. The warrants were issued to by Fred Isgriggs at the instance of attorney and investigator for the National Pigments & Chemical Co., the principal operator. Isgriggs was one of the employes who was stoned.

Sheriff Steve Richards expected to serve the warrants some time today. The date for the hearing has not been set.

Defendants under the warrants are: A. H. Schrum, president of the County Union Council; John Boyer, captain of strike pickets; Bill Boyer, Amos Carter, Neacy Robinson and James Pat Johnson. All were among defendants in the

CONFERENCE PROPOSED ON WAR RULES IN SPAIN

11 Nations Invited to Discuss Exchange of Prisoners and Other 'Humanizing' Plans.

By the Associated Press.

SAINT JEAN DE LUZ, France, Aug. 29.—Eleven nations were invited tonight by a group of foreign diplomats to discuss plans for "humanizing" the Spanish civil war. Invitations were sent by Daniel Garcia Mansilla, Argentine Ambassador to Spain and the dean of the Madrid diplomatic corps, after consultation with other diplomats and representatives of the Fascist rebels and Madrid Socialists.

Countries invited were Great Britain, France, Germany, Italy, Belgium, Norway, The Netherlands, Sweden, Czechoslovakia, Poland and Argentina. Three points will be discussed: Exchange of prisoners, organization of Red Cross and sanitary facilities on a large scale and preservation of historic monuments.

It was suggested a committee be formed of five or seven men of world prominence in science, law and education. Presidency of such a commission, it was understood, would be offered to Carlos Saavedra Lamas, Argentine Foreign Minister. On the tentative list of committee members were Nicholas Murray Butler, president of Columbia University in New York; Francisco de la Barra, President of Mexico in 1911, and Prof. Gilbert Murray of the League of Nations Committee on intellectual co-operation.

The international committee, it was explained, would be formed somewhat along the lines of the Red Cross during the World War.

At the conference leading up to the decision, four Basque Fascist rebels from Navarre and four Basque representatives of the Madrid Government met with Ambassadors from Germany, Italy, Uruguay and Argentina.

Claude G. Bowers, American Ambassador, and the British and French Ambassadors were not present because of their contention that meeting with the rebels would be tantamount to giving them recognition.

Denmark, Belgium and Turkey to Declare Arms Embargoes.

By the Associated Press.

LONDON, Aug. 29.—Great Britain was notified today that Denmark, Belgium and Turkey intended to declare immediate embargoes on arms shipments to Spain.

Government officials awaited replies from the other 13 nations to which England and France appealed for arms embargoes.

The Governments which replied today were represented as in favor of an international committee for the exchange of information on non-intervention measures.

A HALF INTEREST IN A GOOD BUSINESS FOR $2000

We have a client who has a patented household item sold by leading department stores. A half interest is available for $2000 with services to the person who can qualify. A man is preferred but a woman would be considered. Call for appointment. CHestnut 0012.

DANIEL A. RUEBEL CO.
Boatmen's Bank Building

MONDAY & TUESDAY SPECIALS

39c

8c

Avoid Sickness From the Heat!

INCH CHECKERED ENGLISH ICE BAGS

Special Monday Only 69c

-inch, 98c 12-inch, 1.49

Physicians advise use of Ice Bags at first symptoms of sunstroke.

TIFF INJUNCTION SUIT TRANSFERRED TO FARMINGTON

Change of Venue to St. Francois County Granted at Request of Miners at Potosi.

DATE OF HEARING STILL TO BE SET

Warrants for Eight Union Men Issued in Connection With Stoning of Workers at Cadet.

By a Staff Correspondent of the Post-Dispatch.

POTOSI, Mo., Aug. 29.—Circuit Judge Taylor Smith of Farmington, St. Francois County, will hear, at a date he will fix later, the injunction suit of the National Pigments & Chemical Co. against interference with its operations by the Washington County tiff miners' union, as a result of a mandatory change of venue granted here today by Circuit Judge E. M. Dearing.

Counsel for the union filed an affidavit alleging that Judge Dearing was prejudiced and that the plaintiff corporation exerted an undue influence over him. This made it necessary for the Court to grant the change of venue. He refused a request to disqualify himself voluntarily, made by the lawyers for the union, George E. Duemler, Socialist nominee for Governor, and Victor Harris, both of St. Louis. The union has called a strike intended to restrict operators to the purchase of union-mined tiff.

The affidavit of prejudice was made by George Cole of Denver, Colo., organizer for the International Mine, Mill & Smelter Workers' Union, who has been here for several weeks aiding in the development of the local branch, the Washington County Tiff Workers' Council.

New Restraining Order.

Defendants in the injunction suit were the international union and 44 individuals, nearly all union leaders or members, including Cole. Thirty-seven of the individual defendants were summoned to the hearing, some of the others having left the county.

Counsel appearing for the company were George T. Priest, a member of the St. Louis Police Board; Samuel Richeson of Potosi, Probate Judge of Washington County, and Harry Smith of Farmington. The company lawyers were asked by Judge Dearing where they wanted the case transferred and they selected the neighboring St. Francois County, in the lead belt. Defense counsel complained because they were not consulted likewise in the selection.

At Priest's request, the Judge signed a new temporary restraining order, to be effective until the coming hearing to show cause why a temporary injunction should not be issued. The original restraining order, issued Monday, the day after the strike began, ran until today.

Defense Plea Denied.

It was argued fruitlessly by the defense that, in the circumstances, the original order would have continued in effect and that the Judge, having already granted the change of venue, had no right to take further action. Judge Dearing replied: "We do not propose to have civil warfare in this county." A defense request for Judge Dearing to set the date for the hearing was denied, but the Court ordered the clerk to forward the records to Farmington today, if possible.

Attorney Duemler told the Judge that a motion for a new trial was pending under the permanent injunction granted by Judge Dearing last year to the National Pigments & Chemical Co. as the outgrowth of a strike by the American Workers' Union, former organization of the tiff miners. The Judge answered that he had denied the new trial yesterday or Thursday. Duemler protetsed that he had not been notified of this decision but the Judge insisted that he had been. Duemler announced he would appeal.

An orderly audience of about 350 persons, mostly tiff miners, filled the court room to capacity.

Warrants for Eight.

Warrants were issued today by Justice of the Peace James Whitehead, on application of Prosecuting Attorney John Eversole, charging eight union leaders and members with felonious assault in connection with an altercation Tuesday between about 300 strike pickets and 42 employes entering the Cadet plant of the Superior Mineral Co., second largest operator in the district. The warrants were sworn to by Fred Isgriggs at the instance of attorney and investigators for the National Pigments & Chemical Co., the principal operator. Isgriggs was one of the employes who was stoned.

Sheriff Steve Richards expected to serve the warrants some time today. The date for the hearing has not been set.

Defendants under the warrants are: A. H. Schrum, president of the County Union Council; John Miller, captain of strike pickets; Ben F. Boyer, Amos Carter, Neacy Bourbon and James Pat Johnson, who were among defendants in the injunction case; also Walter Bollinger and W. R. Cunningham.

Tiff Deliveries Light.

The National Pigments & Chemical Co. received only a fraction of its usual supply of freshly mined tiff this week from the comparatively few non-union miners. Other operators who have not signed union contracts got none, but a St. Clair jobber with a union contract has been buying and reselling much more than his average volume for the past four weeks. It was anticipated that services of about 300 union miners would be required next week to supply him with about 80 truck loads to fulfill orders for five freight car loads.

Light picketing of the National and Superior processing plants continued the latter part of this week. Mayor Otis L. Loomis of Potosi issued a statement today on the possibility that the National company might remove its plant to Georgia or close "because of labor trouble" and telling of the economic value of the business to the county.

Innocent Devil's Island Convict Freed



ONESIME LARTIGUE,

IN white, greeted by his lawyer at St. Nazaire, France, on Lartigue's return from the French penal colony, where he spent six years. He was reprieved when found innocent. He was convicted of a double murder on the evidence of a single witness whose sanity has since been questioned. His wife and mother died of grief following his sentence, and his release was the result of the efforts of his unmarried sister and his lawyer.

EX-CONVICT ESCAPES BY SECOND-STORY LEAP

Flees Handcuffed From Hospital After Jump Out Window; Robbery Suspect.

Raymond Lynn, 33-year-old ex-convict identified Friday as a drug store robber, jumped while handcuffed from a second-floor room at City Hospital yesterday afternoon and escaped by running north on Fourteenth street. A doctor, a nurse, a policeman and two other prisoners were in the room at the time.

The nurse, Miss Thelma Sheridan, told City Hospital officials that Lynn was standing near a window just after Dr. Clifford Bockelman had finished an examination of him and the other two prisoners. She said that when she started toward him with some medicine, he turned suddenly and leaped through the window. He had been taken to City Hospital from the Central District holdover after complaining of feeling ill.

He had been arrested Wednesday in front of the Municipal Courts building as he came from the Court of Criminal Correction where he had been making bond on a charge of carrying a concealed weapon. Later he was identified by the manager and cashier of a drug store at 2714 Cherokee street as the man who had held up the store on July 22 and escaped after taking $60 in cash.

Lynn plead guilty on March 25, 1930, to a charge of impersonating a police officer and taking $120 and 10 dresses from a house at 4159A Delmar boulevard after making a search of the premises. He was sentenced to 10 years in the penitentiary.

Four days later, while waiting to start serving his sentence, Lynn was taken to one of the judge's chambers of the Court of Criminal Correction where he and Mrs. Clara Spangler were married.

TAXICAB DRIVER ROBBED OF $3 AND MACHINE BY TWO MEN

Pair Pose as Fares, Then Force Operator to Drive to Alley; Auto Recovered.

Martin Cibulka, a driver for the Yellow Taxicab Co., was robbed of $3 by two men last night whom he picked up as fares at Grand boulevard and Easton avenue.

The men said they wanted to go to Third and St. Charles streets. When they got to Easton and Leffingwell avenues one of the men leaned forward and put a hard object on Cibulka's neck and said: "This is a holdup. Drive like we tell you."

They ordered him to drive to an alley between Delmar boulevard and Franklin avenue west of Garrison avenue. Here Cibulka was told to get out of the cab. The robbers took the $3 and his cap and then drove away in the cab. An hour later police found the cab abandoned in the 3000 block of Thomas street.

AUTO, SIDESWIPED ON ROAD, TURNS OVER; YOUTH INJURED

New Truxton, Mo., Boy Gravely Hurt After Car Hits Machine Driven by Pastor.

Clem Calvin, 19 years old, of New Truxton, Mo., was seriously injured at 9:45 o'clock last night, in a highway collision near Hawk Point, Lincoln County. His automobile, which he was driving toward Troy, and the car owned and driven by the Rev. Mr. Woods, pastor of the Methodist Church at Warrenton, had a side-swiping collision which caused Calvin's car to overturn in a ditch.

Calvin's chest was crushed. He was taken to St. Joseph's Hospital, St. Charles.

BOY, 14, HIT BY AUTO WHEN CROSSING STREET

Darted from Behind Bus Unloading Passengers, Driver of Car That Struck Him Says.

Richard Reese, 14-year-old son of Mrs. Josephine Reese, 5630 Pershing avenue, suffered a skull injury, a fractured ankle and bruises yesterday when struck by an automobile when crossing Locust street at Ewing avenue. He was taken to City Hospital, where it was said his condition was serious.

The driver of the car, who said he was Eugene Sweeney, 793 Bayard avenue, told police that the boy darted into the path of his car from behind a bus which was making a stop for passengers at the intersection.

REPORTS MAN JUMPED FROM MERCHANTS' BRIDGE

Witness Tells Police He Saw Him Swim 500 Feet Before He Sank in Mississippi.

Zeller Aubuchon, 4256 North Broadway, told police yesterday that while he and a friend were sitting on the west bank of the Mississippi River near Ferry street, he saw a man jump from the middle of the first span of the Merchants' Bridge about 200 feet from shore.

Aubuchon said the man came to the surface after striking the water and swam about 500 feet before he sank from sight. The man was described as wearing a white shirt and dark trousers.

GOOD HEALTH
in the hottest weather

When temperatures hit the 100 mark and over, the remedy for keeping well is to keep cool, unfretted, and to get normal rest. Gimco Rock Wool Insulation excells in aiding you to stand the hottest weather. Insulate with GIMCO ROCK WOOL!

For estimate without obligation

Phone JE. 17-76

GENUINE Gimco INSULATION ROCK WOOL HOUSE INSULATORS
2814 LOCUST STREET

MOTIONS FOR NEW TRIAL IN MUENCH BABY HOAX CASE

Attorney Lacy Cites 102 Points, Wilfred Jones 41 in Petitions to Be Argued Tuesday.

Special to the Post-Dispatch.

KAHOKA, Mo., Aug. 29.—A motion setting forth 102 reasons why Mrs. Nellie Tipton Muench, Dr. Ludwig O. Muench and Mrs. Helen Berroyer, all convicted of criminal conspiracy for perpetrating the Muench baby hoax, should have a new trial was filed here today.

Mrs. Muench and Attorney Wilfred Jones, the baby broker, were fined $450 last Saturday by a jury for their part in the deception; her husband, Dr. Muench, was fined $350, and their friend, Mrs. Berroyer, $150. Jones, acting as his own attorney, also filed motion for new trial. Circuit Judge Walter A. Higbee will hear the argument on the motions Tuesday.

The motion drawn in behalf of the Muenches and Mrs. Berroyer by their attorney Verne R. C. Lacy, is largely an attack on what he termed the prejudicial attitude of Judge Higbee, its effect on the jurors, and the conduct of two members of the jury, Foreman William Blum and Juror H. E. Lang.

Attack on Jury Foreman.

Blum failed to inform the Court that someone had sought to discuss the case with him until he had been prompted by defense counsel, Lacy said. (Questioned by the Court at the request of defense counsel, Blum assured Judge Higbee that the stranger had not sought to discuss the case, but had commented only on crops). Lang was so sick throughout the entire trial "that he slept or was in a semi-conscious or unconscious condition for 15 or 20 minutes out of every hour," the motion alleged. The Court erred, Lacy contended, in continuing the case under those conditions.

Unknown to the defendants at the time, the motion continued, there were several of Blum's relatives on the jury, which gave the State an unfair advantage as "Blum was always against the defendants." The verdict of guilty, the defense asserted, "in truth and fact reflected only the wish, opinion and desire of William Blum."

Refusal of the Court to entertain objections of defense counsel to certain testimony given by Mrs. Grace Thomasson, a State's witness, and the Court's further refusal to permit Lacy to cross-examine her on matters pertaining to her character and to letters she was alleged to have written, are other reasons why the defendants want the verdict set aside.

Objection also was taken to the Court having permitted Dr. Marsh Pitzman to testify, against the wishes of the defendants, to his previous relations with Mrs. Muench and to the fact that he had given her a large sum of money in 1934.

Heat of Jury Room Cited.

The jury was compelled by the Court to deliberate overlong in a small, hot room until "they suffered from heat, exhaustion and loss of sleep," which led them to agree upon a compromise verdict "irrespective of the guilt or innocence of the defendants," it is alleged.

Lacy also attacked the indictment on technical grounds, stating that the law on which it was grounded did not apply to the case at trial. He alleged that the law, in any event, was unconstitutional—an effort, perhaps, to take the appeal to the Missouri Supreme Court instead of to the St. Louis Court of Appeals where the habeas corpus suit filed by Anna Ware resulted in the Court ordering Mrs. Muench to return the child to her.

Jones' motion contained 40 similar allegations, including numerous objections to specific rulings of the Court also contained in Lacy's petition. He contended also that the evidence showed that neither the Ware baby nor its predecessor, the Price baby, which died, nor either of the mothers were residents of Missouri, hence the matter was outside the jurisdiction of the Juvenile Court. The statute under which the conspirators were convicted forbade transferring custody of an infant without permission of the Juvenile Court.

BONDING HOUSE SUED IN FAILURE OF SAVINGS TRUST

Action Alleges John J. Dowling, Former President, Illegally Used $34,851 of Bank's Funds.

Suit for $34,857 was filed in Circuit Court yesterday by the defunct Savings Trust Co. against the Fidelity & Deposit Co. of Maryland. The action is based on a blanket bond executed by the defendant in which it agreed to hold the bank harmless from losses sustained as a result of dishonest or illegal acts of employes.

The amount involved represents transactions in which funds of the bank are alleged to have been illegally used by John J. Dowling, its former president. The bank was taken over Jan. 12, 1933, by State Finance Commissioner O. H. Moberly, who is in charge of its liquidation.

One item in the suit relates to $24,565 said to have been paid from the trust company's funds to take up bonds and coupons issued by the Kings-Vern Investment Co. These payments, it is charged, were made between October, 1931, and Jan. 2, 1933. The bank was not obligated to pay this amount, nor had it been provided with money by the investment company for such disbursement, the suit states. According to the petitioner, the investment company was insolvent and the bank will not be able to realize more than 25 per cent of the claim from the sale of mortgaged property securing the bond issue.

Another allegation recites that Dowling illegally caused payment to be made for maintenance, taxes and insurance affecting various parcels of real estate which were under management of the bank. With reference to this item, $3656.62, it is alleged Dowling caused an account to be carried on the books of the bank purporting to show that Carl G. Mitchell was the owner of the property, when, as a matter of fact, "the whole control, if not the entire beneficial ownership, was exclusively in Dowling."

It is further charged that Dowling illegally caused payments amounting to $1025 to be made from funds of the bank to satisfy six notes for which the bank was not obligated; also that between Jan. 12, 1932, and Jan. 12, 1933, he illegally converted to his own use $1965 received from various persons who had directed that it be turned over to the trust company but which he deposited to his own credit.

Dowling also is alleged to have illegally made payments totaling $3645 to satisfy interest coupons due on 13 pieces of real estate. The petition states that the bank was not under obligation to pay that amount.

Dowling would not comment beyond saying he had not received a dollar of the bank's money to which he was not legally entitled. The suit states that demand has been made against the surety for reimbursement but it has failed to make settlement.

FATALLY INJURED LAUNCHING HOUSEBOAT BUILT WITH BONUS

John W. Wilkins of East Hardin, Ill., Fell Under Craft as It Rolled Into River.

A Coroner's verdict of accident was returned at Alton yesterday in the death of John W. Wilkins, 38 years old, of East Hardin, Ill., who died at St. Joseph's Hospital, Alton, Friday night, of injuries suffered earlier in the day when he was crushed under his own houseboat as he and two friends were attempting to launch it in the Illinois river.

Wilkins, a World War veteran, built the houseboat early in the summer with supplies bought with his bonus. In the launching on Friday morning, he was putting rollers under the boat when the rope which was holding it to the bank broke. Wilkins attempted to get out of the way but stumbled and fell and the boat passed over him. He is survived by his widow and a daughter.

MACHINE WORK

We have a completely equipped machine shop to take care of automotive or ANY KIND of special machine work. Estimates without cost or obligation.

Modern Auto Repair Co.
4601-17 OLIVE ST. FOrest 6500

MONDAY AND TUESDAY ONLY!
Silver Anniversary Sale—Special Feature!

GRAND PIANO
TERMS $100
(USED)
SMALL UPRIGHT AND SMALL
STUDIO PIANO
TERMS $65
(USED)

HURRY—QUANTITY LIMITED!
—NO DEALERS—
Small Carrying Charge

P. A. Starck Piano Co.
1101 OLIVE OPEN EVENINGS

Summer Hottest in 99 Years Recorded by Weather Bureau; 34 Days of 100 Degrees or More

Average Except for Last Two Days in August Was 83.6 — Previous High Set in 1934.

The summer which ends tomorrow, in the records of the United States Weather Bureau, seems certain to prove the hottest in the 99 years for which the bureau has records.

The blazing sun, which made July the hottest month ever recorded in St. Louis, and August, so far, the hottest August of record, reaped a tremendous toll of human lives and vegetation.

It sent the thermometer to 100 degrees or more on 34 days, exceeding by 11 the record of 23 established in 1934, previously the hottest summer on record. It maintained an average temperature for the three summer months—June, July and August—of 83.6 degrees, leaving the last two days of August out of the reckoning.

Cooler weather which set in late Friday may result in an average temperature for August and the summer a fraction of a degree lower than the present calculation, but the difference can hardly be sufficient to deprive this summer of the dubious distinction of being the hottest on record.

Previous Record in 1934.

Until this year the warmest summer was that of 1934, when the average temperature was 83.3. Normal for the season is 77.1. Last year was but .3 of a degree above normal.

After a moderate June, with an average temperature of 77.2 degrees, came July's unprecedented 87.4 degrees, and August's 86.2 June's temperature was 5.4 degrees behind the record breaking June of 1934, but July and August this year more than made up for that. July was .2 of a degree warmer than July, 1934, and August was 6.2 degrees warmer than August, 1934.

In an adjoining column there is a day-by-day record of the maximum and minimum temperatures for July and August, which shows but 11 days when the maximum reading was below 90.

July established a new record by a fraction of a degee, but August far surpassed other Augusts. The record for the month, established in 1881 and equaled in 1900, had been 83.8, or 2.4 less than the figure for this month. August of 1881 had 10 days with a maximum temperature of 100 degrees or more, but August of 1936 had 14.

Area Concentrated in August.

The July hot spell St. Louis and Missouri shared with all the West and Middle West, but in August the heat was concentrated in a smaller territory. The northern tier of states and the northwest escaped, and the brunt was borne in Missouri, Illinois, Oklahoma, Arkansas, Kansas, Nebraska and Iowa.

In St. Louis alone the Bureau of Vital Statistics listed 421 deaths during June, July and August, as due to heat. This total was 39 higher than the tabulation made by the Post-Dispatch on the basis of day-to-day reports, which included some deaths from heat in St. Louis County. No official total on heat deaths in the county was available.

The bureau listed six deaths in June, 362 in July, and 53 in August. The total was 48 less than the total for 1934, but Thomas Chamberlain, chief clerk at the bureau, said the method of classifying deaths this year was different from that used in 1934. The 1934 total, he said, included some deaths where heat exhaustion was a complicating factor in some other ailment which was the immediate cause of death. These were not classed as heat deaths this year, but if they had been, Chamberlain said, the 1936 total would exceed that of 1934.

Hospital Overtaxed.

During the July hot spell, the scream of ambulance sirens was a familiar sound on the principal streets as persons overcome with heat were rushed to the City Hospital. For several days the hospital's facilities were overtaxed, and corridors were crowded with beds occupied by patients receiving treatment for heat prostration.

In the eight days between July 9 and July 16, the hospital received 371 heat cases, and there were 48 deaths there from heat exhaustion. On July 14 alone 117 persons suffering from heat prostration were received at the hospital.

With the heat came drouth. Every month so far this year had less than normal amount of rainfall and the total for the eight months, 13.13 inches, is but half the normal of 26.22 inches. Even 1934, until now the record drouth year, had 3.36 more inches of rain in the first eight months of the year than 1936 has had.

Rain Far Below Normal.

The accumulated moisture deficiency of the soil may be observed in the following table which shows the precipitation for each month so far this year and the normal for the month:

	Precipitation.	Normal.
January	1.32	2.34
February	1.97	2.56
March	1.67	3.38
April	2.80	3.81
May	.85	4.34
June	3.07	3.82
July	.60	2.98
August	.85	2.99

All but four of Missouri's 114 counties now have been placed in the official drouth area, where farmers are eligible for special assistance from the Resettlement, Agricultural Adjustment and Works Progress administrations. The four counties not in the drouth area, all in the southeastern tip of the State, are Mississippi, New Madrid, Pemiscot and Dunklin. Additions

Continued on Page 4, Column 5.

DAILY HIGH AND LOW TEMPERATURES FOR JULY AND AUGUST

FOLLOWING are the maximum and minimum temperatures for each day in July, and each day so far in August.

	July		August	
	Max.	Min	Max.	Min.
1	87	69	90	66
2	88	73	87	70
3	92	70	89	70
4	100	75	96	74
5	101	78	79	71
6	101	77	85	68
7	100	83	87	71
8	99	81	91	68
9	102	81	99	74
10	103	82	95	77
11	103	82	93	69
12	104	82	101	76
13	107	86	101	80
14	109	87	100	80
15	106	85	104	77
16	101	76	101	70
17	97	74	102	81
18	99	80	106	82
19	94	68	105	85
20	88	71	102	77
21	91	69	103	83
22	93	74	102	83
23	100	76	102	81
24	100	79	99	80
25	102	83	98	80
26	103	84	102	80
27	105	83	100	84
28	98	78	98	79
29	90	74	82	68
30	84	64		
31	86	64		

Studio Couch SALE!

★ Newest Styles!
★ Make Double or Twin Beds.
★ Certified Buoyant Coil Mattress, Spring Filled Pillows.
★ Choice Colors
★ Durable Covers.

Bargains From $14.95 to $79.50

BULOVA WATCHES
DIAMOND RINGS
Only $1 Weekly

STAR Furniture House

1540 SOUTH BROADWAY — Rosen's 2 STORES — 3172-76 SOUTH GRAND

Open Nights

PRINTERS' UNION URGED BY LEADER TO BACK LEWIS

Charles P. Howard Hints at Break With A. F. L. if Suspension Edict Is Allowed to Stand.

By the Associated Press.

COLORADO SPRINGS, Aug. 29.—Charles P. Howard, president of the International Typographical Union, and Secretary of the Committee for industrial organization, said today he would ask his organization to support John L. Lewis, United Mine Workers of America president, in the fight for industrial unions.

The executive council of the American Federation of Labor has threatened to suspend any union which continues to adhere to the C. I. O. after Sept. 5.

"The question has ceased to be whether the executive council or the committee for industrial organization is right," Howard said in a letter to all central and state branches of the A. F. of L.

"If the precedent the Executive Council has established is allowed to stand, no international union can safely retain affiliation with the A. F. of L.

"There appears to be but one way in which a permanent split may be avoided. Hove your council adopt a resolution demanding that the executive council comply with the constitution and refer the controversy with the C. I. O. to the next convention with the full right of all unions to have a voice and vote."

The Typographical Union will hold its national convention here Sept. 12.

Garment Workers Refuse to Quit Lewis Committee.

By the Associated Press.

NEW YORK, Aug. 29. — The International Ladies' Garment Workers Union informed William Green, president of the American Federation of Labor today, that it would not withdraw from the Committee for Industrial Organization "even under threat of suspension" from the federation.

The garment workers, third largest union in the federation, is one of the 10 unions ordered suspended unless they withdraw from the C. I. O. before Sept. 5.

Word of the union's stand was sent to Green by its president, David Dubinsky, after the general executive board decided the executive council of the A. F. of L. exceeded its authority when it ordered the suspension. Dubinsky proposed that the council lift the suspension and refer the controversy to the next convention of the federation, two months from now in Tampa, Fla.

AUGUST SPECIALS!
REUPHOLSTER
Your Living-Room Suite Completely Reupholstered, including materials. Guaranteed Custom Work, as low as $29 Easy Terms
REPAIRING REFINISHING
WM. B. APPELL
UPHOLSTERING CO.
4524 DELMAR
Phone FO. 8977 FOR SAMPLES

THE SPECIAL ICE-CREAM-OF-THE-MONTH
BANANA
(Sealtest) ICE CREAM
IN BULK OR THE 10c SKIPPER

ASK FOR THIS WEEK'S
Sealtest PACKAGE

Butter Pecan between Two Layers of Banana

20¢

Insist on ST. LOUIS DAIRY AND HYDROX

SEALTEST ICE CREAM

HITLER GETS STRONG NOTE FROM CATHOLICS

Grievances of Church Set Forth in Memorandum of Fulda Conference.

By the Associated Press.

BERLIN, Aug. 29. — Chancellor Adolf Hitler received today through the Bishop of Mainz a memorandum setting forth grievances of the Roman Catholic Church. In church circles it was said the note was worded in the strongest language yet used in the conflict between the church and the State.

The memorandum was a joint product of Cardinals and Bishops who met last week at Fulda. Brief reference is made to it in the pastoral letter to be read tomorrow from Catholic pulpits throughout Germany.

"After our joint conference we have submitted a detailed expose of Der Fuehrer," the pastoral letter said.

The pastoral letter, it was said, will warn that Germany "may go the way of Spain" and will condemn the Nazi "world outlook" based on "blood, soil and race."

Catholic sources said the memorandum aims to prove conclusively that the concordat with the Holy See has been broken by the Nazi regime.

Only two copies of this document are extant—one in the hands of Hitler and the other held by Adolph Cardinal Bertram, who presided at the Fulda meeting.

BAR PROPRIETOR ARRESTED

Accused of Refusing to Close Place at 1:30 A. M.

George Brashear, proprietor of the Skyline Tavern at 6948 Manchester avenue, was arrested and charged with peace disturbance, when, according to police, he refused to close his establishment at 1:30 a. m. yesterday.

Neighbors had complained that customers, taking part in an old-fashioned square dance, were creating a disturbance. The case will be referred to the Excise Commissioner.

Used Washing Machine Parts
WRINGER ROLLS 29c
WASH MACHINE PARTS & SALES CO.
LAcede 6268 4119 Gravois
Open Tuesday and Friday Till 8:30 P. M.

Vain Effort of Japanese To Hold Colony in Brazil

Natives, Sent Over in 1930, Were to Have Possession in 50 Years but Now Concession Is Held Void.

By the Associated Press.

RIO DE JANEIRO, Aug. 30. — Has the Brazilian Senate, in secret session, smashed Tsukasa Uetsuka's dream of a Japanese "utopia" in South America?

The Japanese "dreamer," a member of the imperial diet and former parliamentary councillor, held a 2,410,000-acre land grant from the Amazonas Government. It was his plan to settle eventually on this land 10,000 Japanese farming families.

The Brazilian Senate now has annulled the grant on the grounds that it was "unpatriotic and anti-nationalist."

Uetsuka has been engaged in his attempt to conquer the Amazon jungle for the last sever years. So far he has settled 200 families.

Grant Issued in 1930.

The land grant which the Senate has annulled was issued in 1930.

In its 707,000-odd square miles Amazonas has less than 450,000 people, less than one person a square mile.

Amazonas has been compared to early Egypt and Mesopotamia, a rich river valley, fertile, teeming.

Japan proper has an area of 148,756 square miles. Its population, according to latest figures, gives it more than 433 persons a square mile. Even in its empire there are more than 348 people to every square mile. Density of population is among reasons advanced by statesmen of Japan for its need of more land.

In 1926 Ephigenio Ferreira de Salles, president of the State of Amazonas, was visited by Shichita Tasuke, Japanese Ambassador to Brazil. The president said to the ambassador that Japanese immigrants would find a ready welcome in Amazonas. He promised to have legislation passed permitting land grants for colonization.

Negotiation for Grant.

When the legislation had been enacted in 1927, Uetsuka, then third highest official in the Tokio finance ministry, and a prominent member of the Seiyukai party, sent Gensaburo Yamanishi and Kinroku Awazu to negotiate for a land grant. They obtained an option for 1,000,000 hectares.



TSUKASA UETSUKA.

Two years later Uetsuka came to Brazil, toured the Amazonas regions, picked four large tracts totaling the 1,000,000 hectares (2,410,000 acres) and signed a contract which was approved by the Amazonas Government in 1930.

Under its terms he was given title to the land for 50 years and if by the end of that time he had 10,000 Japanese farming families on it, the land belonged to the families in perpetuity in their several shares. The concession permitted its holder to build railroads and highways, telephones and telegraphs, radio stations, power plants, factories, foundries, houses and buildings of all kinds.

The settlers were to become Brazilian citizens and be at all times subject to Brazilian Federal and State law.

List of Accomplishments.

Prospective capitalist supporters and settlers in Japan were skeptical when Uetsuka first approached them. Then he published a monthly periodical, conferred, lectured and wrote in an intensive publicity campaign. Subsequently he counted among his accomplishments:

The Amazonia Institute in Parintins, Amazonas, and its counterpart in Tokio.

The Superior School of Colonization in Tokio, wherein 276 university graduates were put through one-year courses to become "the future leaders of the settlement." Of these, 256 came to Amazonas.

Three hospitals and two elementary schools in the Amazonas settlement. Also in the settlement: a weather bureau, a flour mill, a smithy, a sawmill, a powerhouse, two river docks and 300 homes.

The Amazonas Industrial Co., incorporated in Brazil with capital of 1,000,000 Japanese yen, approximately $240,000 and no hope of immediate dividends.

An expenditure of 1,500,000 yen (about $840,000) in the first experimental stages.

Harnessing water power, planting jute and rubber, coffee and cacao, rice and cotton and many other experimental crops, Uetsuka has been planning what he himself calls "a new society."

BALES OF COTTON DONATED IN GEORGIA SENATE RACE

Gov. Talmadge, New Deal Critic, Opposes Incumbent Russell in Primary Sept. 9.

By the Associated Press.

ATLANTA, Ga., Aug. 29.—Contributions of bales of cotton, worth $40 or more, are aiding in the campaign of Gov. Eugene Talmadge and Senator Richard B. Russell Jr., opponents for the Democratic nomination for United States Senator in the primary Sept. 9.

Russell is a Roosevelt supporter and former Governor. He was elected Nov. 8, 1932, to fill a Senate vacancy caused by the death of William J. Harris. Talmadge is a critic of the New Deal.

Music, barbecues and melon cuttings are playing a part in the campaign. Squads of girls have acted as "bodyguards" for platform appearances of Russell, a bachelor. Other girls have worn red suspenders, the Talmadge emblem, at the Governor's meetings.

SECOND MAN SHOT FLEEING FROM RAIL DETECTIVE DIES

Negroes Fired on After Special Agent Found Seal of Box Car Broken in Yards.

Major Gibson, 41-year-old Negro, 2803 Market street, died at City Hospital No. 2 Friday night of a bullet wound in the back inflicted by Special Agent Thomas Fitzgerald of the Frisco Railroad, who shot Gibson and another Negro last Sunday when he found they had broken the seal of a box car in the Frisco yards at 1300 South Thirty-ninth street.

The other Negro, Elbert Jones, 3140 Hickory street, died Monday after confessing, according to police, that he and Gibson had started to break into the car to steal canned food. Gibson denied it.

Fitzgerald reported he called on the men to halt, but they ran, and after chasing them a block and firing a warning shot into the air, he fired at them four times.

LARGE STILL SEIZED NEAR BONNE TERRE

Alcohol Plant 30 Feet High Found in Barn—Three Men Held.

By the Associated Press.

POPLAR BLUFF, Mo., Aug. 29.—Federal revenue agents working out of the Poplar Bluff office, who have confiscated 109 stills in the last 53 weeks, early today seized the largest alcohol still ever taken by them in Southeastern Missouri, and arrested three men.

Those arrested said they were Elmer Neustaedter, St. Louis chauffeur, and John P. Moore, a mechanic, and "Dude" Murphy, both of Collinsville, Ill.

The still, in a barn on a farm four miles north of Bonne Terre, in St. Francois County, was 30 feet high and in five sections. It was operated by a 12-horsepower steam engine.

The officers said they found 5000 gallons of mash and 10 five-gallon cans of alcohol. The three prisoners were charged with conspiracy to violate the internal revenue laws. They pleaded not guilty before the United States Commissioner here. Their bonds were fixed at $2000 each.

GAS WORKERS' UNION DEFERS JOINING JOHN L. LEWIS' DRIVE

Technicality in Constitution of New United Miners Branch Being Studied.

The St. Louis Gas Workers' Union deferred being enrolled in John L. Lewis' industrial union drive at a meeting Friday night, but only because of a technicality.

It was thought that two clauses in the constitution of the Gas & Coke Byproducts Workers' Union, which is being organized as a branch of Lewis' United Mine Workers of America and which the local union voted several months ago to join, would prevent many of the 550 members of the local union from enrolling. The clauses specify members must work "in or around" coke plants, and many of the local union members are meter readers and street and shop workers.

A committee was appointed to study the clauses and to report at the next regular meeting, Sept. 11, at Electrical Workers' Hall, Boyle and Gibson avenues. The Mine Workers are one of 10 unions which the executive council of the American Federation of Labor has voted to suspend Sept. 5 unless they withdraw from Lewis' Committee for Industrial Organization. Joining the Mine Workers probably would force the local union to withdraw from the A. F. of L.

SUMMER HOTTEST IN 99 YEARS OF WEATHER RECORDS

Continued From Page Three.

to the list have been made almost weekly and these counties may yet be added to the drouth area if conditions do not improve.

Even with less rainfall this year than in 1934, crops are in better condition this year than they were then, E. A. Logan, State agricultural statistician, said yesterday at Columbia. This year, he said, farmers have more corn, more hay, and better oats and wheat crops than they had in 1934. The situation is most acute, he said, in dried up pastures and water holes for stock.

Many Trees Die.

Trees and shrubs, and city and suburban gardens suffered greatly from the heat and drouth, but in the city lawns of many homes where the water supply is not metered were kept green by constant sprinkling. Many healthy mature trees lost their leaves and died. Tests at Shaw's Garden showed trees generally existing with three-fifths of their normal moisture content and with internal temperatures above the point at which defoliation begins.

Evergreens in ornamental yard plantings were severely scorched and many were killed. During the hottest days homeowners draped sheets over their prized evergreens in an effort to shield them from the sun.

Golf course fairways were burned to a crisp, although greens were kept in good shape by drenching them with water each night.

Song Birds Desert City.

Most of the wild song birds, except for the robins and blue jays, have deserted gardens in the city and county, probably to seek cooler places and fresh water. Ground feeders such as the robins experienced difficulty in finding food as the crust of the soil baked and insects and worms buried deep in the ground.

The Mississippi and the Missouri, and smaller streams as well, reached record-breaking low levels. The Mississippi, at St. Louis, averaged 3.2 feet below zero on the gauge for August, and on Thursday stood at 4.1 below zero, an all time low record, except for a stage of 4.6 below zero caused by an ice-jam in December, 1933. The previous natural low record stage was 3 feet below zero on Aug. 31, 1934.

The Missouri River, on Thursday, reached a stage of 2.3 feet, equal to the lowest natural stage on record. Smaller streams throughout the State had little water in them. Deputy game wardens have been busy with seining crews removing tank-truck loads of fish from receding waters to deeper lakes and rivers.

The Meramec River, a favorite recreation spot for St. Louisans, fell so low that the St. Louis County Health Commissioner issued a warning that the stream was polluted and should not be used by swimmers.

Some of the smaller towns in the State found their water and ice supplies running short. Kansas City shipped water in tank cars to several communities in the western part of the State.

Col. P. B. Fleming Gets New Post.

By the Associated Press.

WASHINGTON, Aug. 29. — Col. Philip B. Fleming, recently in charge of construction at the Passamaquoddy tidal project in Maine, was named today as director of the Resettlement Administration's inspection division. Resettlement officials said Col. Fleming would be in charge of inspection on all projects under their jurisdiction. He will take over Sept. 1, replacing Col. R. B. H. Begg.

Named Attorney for Receiver.

Paul Dillon was appointed yesterday by Circuit Judge John W. Joynt as attorney for the temporary receiver of the Kenmare Investment Co., and the Geneva Investment Co., financial sponsors of several apartment houses. The receiver is Walter J. Rust, realty dealer, a brother of Martin L. Rust, plaintiff. Dillon previously had represented the petitioner.

BUSY BEE
No Candies Like Busy Bee Candies
SWEET-OF-THE-WEEK
Genuine Salt Water Kisses — Seven Tempting Flavors—The Ideal Selection for Warm Weather—A Bargain, Too, at
29c LB.
BAKERY SPECIALS
ALMOND CRUNCH STOLLEN ---- 27c
ICED SPANISH BUN ---- 27c
SUNSHINE MUFFINS ---- 37c
Let's Go!
To the Busy Bee Dining Room for Dinner Tonight — It's Air Cooled, and a Complete Meal Costs Only 50c or 65c
417 N. SEVENTH ST.
417 N. 7th • 356 Skinker • 6th & Olive

FREE DELIVERY
WET WASH 3¢
Minimum, 50c
Quality Service
4115 Olive St.
St. Louis BACHELOR FAMILY LAUNDRY
FRanklin 3900

C. E. Williams
SIXTH and FRANKLIN
DOUBLE Eagle Stamps MONDAY
STYLED for FALL
See How BEAUTIFUL Your Feet Will Look
The Sawyer Arch-fitting Naturalizers
Only at THIS Store
$7.50 Values $6.00
"Wilmay" $6.00
Fine BLACK Kid
Fine BROWN Kid
Sizes 4 to 10
AAAA to C
"Fern" $6.00
Fine BLACK Suede Side Button Strap
Sizes 5 to 9
AA to B
"Grayce" $6.00
Fine BLACK Suede Black Calf Trim (Short-Back Last)
Sizes 4 to 10
AAA to C
"Alda" $6.00
BLACK Suede, Patent Trim
BROWN Suede with Brown Patent Trim
Sizes 4 to 10
AAA to C
Triple COMFORT
Cushioned Heel Seat. Restful Pillow-Tred. Special Arch Support.
34 Smart Styles, Including—Sizes 3 to 11—AAAA to EEE.
C. E. Williams Says:
THIS FALL—ENJOY SMART style with the greatest foot-comfort you have ever known. Fashioned on the celebrated DR. SAWYER'S "Plus-Fit" Lasts and fitted to the INDIVIDUAL needs of your feet by our ARCH-FITTING Experts.



GIVE your skin Lifebuoy care! You'll thrill at the results! FEEL how deeply its luxurious lather cleanses! SEE how its *gentle* action freshens your skin. Lifebuoy is more than 20% milder than many so-called "beauty soaps." ("Patch" tests on the skins of hundreds of women prove it!)

Don't take chances!

You can be *sure* you're free from "B.O." *(body odor)* if you bathe regularly with Lifebuoy. Its lather contains a special purifying ingredient which really *deodorizes*. Its clean scent rinses away.

Approved by Good Housekeeping Bureau

stops 'B.O.' LIFEBUOY HEALTH SOAP

LAST DAY!
Hellrung & Grimm's
AUGUST FURNITURE SALE
Ends Monday
All Sale Prices Go Back to Regular Tuesday Morning
Big Savings in all departments!
LIVING ROOM SUITES!
$179.00 2-Pc. Living Room, Mohair — $119.75
$139.75 2-Pc. Living Room, Tapestry — $98.75
$189.00 2-Pc. Living Room, Modern, 2-Tone — $98.75
$129.00 2-Pc. Living Room, Chas. of London — $98.75
$109.50 2-Pc. Living Room, Tapestry — $79.75
$129.00 2-Pc. Living Room, Mohair — $89.75
$ 98.00 2-Pc. Living Room, Mohair — $79.00
$129.75 2-Pc. Living Room, Grand Rapids — $79.50
$198.75 Grand Rapids 2-Pc. Living Room — $148.75
$198.75 Grand Rapids 2-Pc. Living Room — $148.75
$149.75 Grand Rapids 2-Pc. Living Room — $129.75
$159.75 Grand Rapids 2-Pc. Living Room — $129.75
$169.75 Grand Rapids 2-Pc. Living Room — $139.75
$189.75 Grand Rapids 2-Pc. Living Room — $144.75
$129.75 Grand Rapids 2-Pc. Living Room — $98.00
$ 98.75 Modern 3-Section Sofa, Slightly Soiled — $49.75
$109.50 2-Pc. Bed-Davenport Suite — $79.75
$139.00 2-Pc. Bed-Davenport Suite — $79.50
$168.50 2-Pc. Bed-Davenport Suite — $119.75
$129.00 2-Pc. Bed-Davenport Suite, Velour — $89.75
$165.00 2-Pc. Bed-Davenport Suite, Mohair — $119.75
BEDROOM SUITES!
$ 84.00 3-Pc. Bedroom Suite, Walnut — $69.75
$149.75 4-Pc. Bedroom Suite, Walnut — $114.75
$129.00 4-Pc. Bedroom Suite, Walnut — $88.75
$104.50 3-Pc. Bedroom Suite, Walnut — $79.75
$ 94.00 3-Pc. Bedroom Suite, Walnut — $69.75
$105.00 3-Pc. Bedroom Suite, Walnut — $89.75
$137.50 4-Pc. Bedroom Suite, Walnut — $98.75
$139.00 4-Pc. Bedroom Suite, With Chifforobe — $97.50
$189.00 4-Pc. Bedroom Suite, Walnut — $119.75
$259.00 6-Pc. Twin Bed Suite, With Bench — $169.50
$179.00 4-Pc. Bedroom Suite, Classic, Cherry — $119.75
$235.00 5-Pc. Twin Bed Suite, Walnut — $179.50
$179.00 5-Pc. Bedroom Suite, With Bench — $129.75
$ 99.00 3-Pc., Dresser, Vanity, Bed, Modern — $79.50
$214.00 4-Pc. Bedroom Suite, Modern, Walnut — $89.75
$ 19.75 Innerspring Studio Couch — $14.95
$ 6.50 Tubular Steel Bed, Walnut Finish — $3.95
DINING ROOM SUITES!
$159.75 9-Piece Dining-Room Suite — $139.75
$149.75 9-Piece Dining-Room Suite — $129.75
$137.50 9-Piece Dining-Room Suite — $119.75
$159.00 9-Piece Dining-Room Suite — $129.75
$189.00 9-Piece Dining-Room Suite — $159.75
$189.75 9-Piece Dining-Room Suite — $149.75
$298.00 9-Piece Dining-Room Suite — $219.75
$ 79.00 8-Piece Dining-Room Suite — $64.75
$109.50 9-Piece Dining-Room Suite — $89.75
EASY TERMS ARRANGED!
Small Carrying Charge
RUG SPECIALS!
$32.50 9x12 Fringed Velvet Rugs — $22.50
$39.50 9x12 Seamless Axminster Rugs — $29.50
$3.50 Handmade Washable Rugs — $1.75
$2.25 20x36 Fringed Oval Rugs — $1.29
9x12 Felt-Base Rugs, Good Selection at — $3.29
49c Felt-Base, 6 and 9 Ft. Wide, Sq. Yd. — 39c
Choice! 17 Different Lounge Chairs
A splendid selection at this worthwhile saving. Reduced — 25%
Choice of 24 Different Pull-Up Chairs
Many smart styles to close out at this drastic reduction — 25%
TABLES! Choice of the House
Choose any Table in our entire stock and deduct — 1/4
100-Piece Dinner Set
A complete ensemble . . . 41 pieces dinnerware, 35 pieces silverplate, 24 pieces glassware. Service for six persons, all for — $9.95
All Maple Dinette Sets Sacrificed!
Choice of our entire stock. Now reduced— 25%
All Odd Dressers and Vanities
Many beautiful styles to select from. Reduced 25%
GAS RANGE BARGAINS
$89.75 Odin Table-Top Gas Range — $69.95
$124.50 Detroit Jewel Gas Range — $69.75
$149.50 Table-Top Detroit Jewel, modern — $89.50
$175.00 Magic Chef Table-Top Range — $99.50
$99.50 Universal, Pearl Finish, Sacrificed — $79.95
HELLRUNG AND GRIMM
9th & WASHINGTON 16th & CASS
Both Stores Open Monday Night Till 9

C. OF C. FAVOR OUTPUT CONT BY AGREEM

Federal Regulation duction 'Indefensi Declares in Staten Policies.

FOR GOVERNMEN SUPERVISION

Restoration of Worl etary Standard U Tax Structure, Sp Assailed.

By the Associated Press.

WASHINGTON, Aug. broad statement of poli Chamber of Commerce of ed States tonight declared eral control of productio "indefensible," but urged dustry be permitted to ma ments to keep "productio to consumption."

Asserting its declaration ciples had been approved membership, consisting of ness organizations with ment of 700,000 members, ber took a firm stand ag "imposition of codes upon by administrative or exec thority."

In lieu of governmental chamber urged formulation of fair competition by th tries themselves. A Gov agency named by the should have authority onl prove or reject these rules power of modification or in but with power to indica tions of approval."

At present, the Federal Commission maintains practice conference divisio may approve or reject rule ted by industries. Commis ials said it had sometim ted regulations, but had n power to impose rules on i

Monetary Policies.

The policy statement s restoration of "a satisfacto national monetary standa strict maintenance of the of the currencies of the w vital needs."

It added: "The gold sta the only international n standard that has comman eral acceptance. Its restora maintenance are depende the development of confide balancing of public budg moval of restrictions upon exchange and greater fre the movement of goods."

The statement demande tion of "a well-co-ordinate plan" to reduce Federal tures and balance the bud the near future" without i taxation.

Criticising the present ta ture, the chamber said c expenditures of Federal, st local governments "now de great a proportion of the t tional income that they di business, threaten the sec wages and savings, and ret ployment. . . .

Federal Expenditures.

"Federal expenditures, the use of the taxpayer's m by means of advances or lo the purpose of developing tending governmental a which compete with private prise should be discontinue

The "invasion of governme fields of business properly o by private enterprise" w scribed as "one of the threats against the economi dom of our citizens."

As to agriculture, the sta asserted restrictions on pro of exportable farm products can be produced in other of the world "inevitably re the disadvantage of the nat posing such artificial restr by encouraging the produc the restricted commodities i nations."

On Other Issues.

Briefly, the Chamber's st some othe issues was:

"Opposes all proposals ten deprive the Supreme Court United States of its function termine the validity of congr al action.

"Emergency expenditures sary for the relief of the d unemployed should be provi and under the control of the of their residence, with re al advances from the Feder rnment only on application States or municipalities wh unable to obtain the needed for that purpose.

"The use of Federal tax primarily to compel States dividuals to conform to so economic readjustments, wi enue only incidental, is cont sound public policy.

"Interference by Governm attempts to reduce the whol plex problem (of economic se to one of legislative formul only postpone the final solu making it more difficult f ness to assume its own obl in the matter.

Conditions of Employme

"Conditions of employme work are basic in the relati tween employers and em Both should have full freed the discussionand adjustm terms of employment either t individual negotiations or t

vestment Co., financial sponsors of several apartment houses. The receiver is Walter J. Rust, realty dealer, a brother of Martin L. Rust, plaintiff. Dillon previously had represented the petitioner.

BEE
Busy Bee Candies
-THE-WEEK
ter Kisses — Seven
—The Ideal Selection
r—A Bargain, Too, at
c LB.
SPECIALS
STOLLEN ---- 27c
N ---- 27c
NS ---- 37c
's Go!
Dining Room for Dinner
It's Air Cooled, and a
osts Only 50c or 65c
EVENTH ST.
Skinker ● 6th & Olive
AY!
Big wings on all urtments!
RUG SPECIALS!
$32.50 9x12 Fringed Velvet Rugs — $22.50
$39.50 9x12 Seamless Axminster Rugs $29.50
$3.50 Handmade Washable Rugs — $1.75
$2.25 30x36 Fringed Oval Rugs — $1.29
9x12 Felt-Base Rugs, Good Selection at — $3.29
40c Felt-Base, 6 and 9 Ft. Wide, Sq. Yd. — 39c
Choice! 17 Different Lounge Chairs
A splendid selection at this worthwhile saving. Reduced— 25%
Choice of 24 Different Pull-Up Chairs
Many smart styles to close out at this drastic reduction — 25%
TABLES! Choice of the House
Choose any Table in our entire stock and deduct — 1/4
100-Piece Dinner Set
A complete ensemble . . . 41 pieces dinnerware, 35 pieces silverplate, 24 pieces glassware. Service for six persons, all for — $9.95
All Maple Dinette Sets Sacrificed!
Choice of our entire stock. Now reduced— 25%
All Odd Dressers and Vanities
Many beautiful styles to select from. Reduced 25%
GAS RANGE BARGAINS
$89.75 Odin Table-Top Gas Range — $69.95
$124.50 Detroit Jewel Gas Range — $69.75
$149.50 Table-Top Detroit Jewel, modern — $89.50
$175.00 Magic Chef Table-Top Range — $99.50
$99.50 Universal, Pearl Finish, Sacrificed — $79.95

C. OF C. FAVORS OUTPUT CONTROL BY AGREEMENT

Federal Regulation of Production 'Indefensible,' It Declares in Statement of Policies.

FOR GOVERNMENT SUPERVISION ONLY

Restoration of World Monetary Standard Urged—Tax Structure, Spending Assailed.

By the Associated Press.

WASHINGTON, Aug. 29.—In a broad statement of policies, the Chamber of Commerce of the United States tonight declared any Federal control of production to be "indefensible," but urged that industry be permitted to make agreements to keep "production related to consumption."

Asserting its declaration of principles had been approved by its membership, consisting of 1400 business organizations with an enrollment of 700,000 members, the chamber took a firm stand against the "imposition of codes upon industry by administrative or executive authority."

In lieu of governmental codes, the chamber urged formulation of rules of fair competition by the industries themselves. A Government agency named by the President should have authority only to approve or reject these rules "without power of modification or imposition but with power to indicate conditions of approval."

At present, the Federal Trade Commission maintains a "trade practice conference division" which may approve or reject rules submitted by industries. Commission officials said it had sometimes modified regulations, but had no specific power to impose rules on industry.

Monetary Policies.

The policy statement said that restoration of "a satisfactory international monetary standard and strict maintenance of the integrity of the currencies of the world are vital needs."

It added: "The gold standard is the only international monetary standard that has commanded general acceptance. Its restoration and maintenance are dependent upon the development of confidence, the balancing of public budgets, removal of restrictions upon foreign exchange and greater freedom in the movement of goods."

The statement demanded adoption of "a well-co-ordinated fiscal plan" to reduce Federal expenditures and balance the budget "in the near future" without increased taxation.

Criticising the present tax structure, the chamber said combined expenditures of Federal, state and local governments "now demand so great a proportion of the total national income that they discourage business, threaten the security of wages and savings, and retard employment. . . .

Federal Expenditures.

"Federal expenditures, through the use of the taxpayer's money or by means of advances or loans, for the purpose of developing or extending governmental activities which compete with private enterprise should be discontinued."

The "invasion of government into fields of business properly occupied by private enterprise" was described as "one of the gravest threats against the economic freedom of our citizens."

As to agriculture, the statement asserted restrictions on production of exportable farm products which can be produced in other sections of the world "inevitably react to the disadvantage of the nation imposing such artificial restrictions, by encouraging the production of the restricted commodities in other nations."

On Other Issues.

Briefly, the Chamber's stand on some other issues was:

"Opposes all proposals tending to deprive the Supreme Court of the United States of its function to determine the validity of congressional action.

"Emergency expenditures necessary for the relief of the destitute unemployed should be provided by and under the control of the States of their residence, with reimbursal advances from the Federal Government only on application of those States or municipalities which are unable to obtain the needed funds for that purpose.

"The use of Federal tax power primarily to compel States or individuals to conform to social or economic readjustments, with revenue only incidental, is contrary to sound public policy.

"Interference by Government in attempts to reduce the whole complex problem (of economic security) to one of legislative formulae can only postpone the final solution by making it more difficult for business to assume its own obligations in the matter.

Conditions of Employment.

"Conditions of employment and work are basic in the relations between employers and employes. Both should have full freedom for the discussionand adjustment of terms of employment either through individual negotiations or through representatives of their own selection. Employes should be as free as employers from coercion or restraint from any source.

"The relation of Government to industry and commerce is primarily that of preserving equal treatment for all, assuring to everyone adequate protection in the development of individual initiative and enterprise. Adherence to this policy implies that there be placed on each individual, whatever his functions in the community, only that degree of restraint which will prevent his encroachment upon the rights of others.

"The anti-trust laws should be modified so as to make clear that the laws permit agreements increasing the possibilities of keeping production related to consumption."

Before issuing its statement today the chamber reported in its regular "Washington review" that conditions in industrial and distribution fields continued "favorable trends" during July and August.

It cited various business indicators as evidencing improvement and called attention to a 300,000 increase in the number of depositors in mutual savings banks during the first half of this year.

Ruins of Plaza at Toledo After Bombardment by Rebels



VIEW of the Plaza of Zocodover following the attack in the Spanish civil war. The square is near the famous Alcazar fort.

COUNTY SCHOOL DISTRICTS TAKE IN $6,015,500 IN YEAR

Expenditures $4,318,000, Supt. R. G. Russell Reports.

The receipts of the St. Louis County school districts were $6,015,500 and expenditures $4,318,031, in the year ending last June 30, Dr. Rufus G. Russell, County Superintendent of Schools, stated in his annual report yesterday to the State Superintendent of Schools.

A comparison with 10 years ago showed that the value of school sites and buildings, now $12,946,148, has doubled since 1926. Value of equipment increased to $1,352,915 from $963,514, and the bonded indebtedness increased to $7,881,432 from $3,757,558. The enrollment for 1936 was 42,810 as compared to 26,397 in 1926. There were 1373 teachers to 768 for 1926, but the teachers' salaries did not average as high, totaling $1,923,408 for 1936 as compared to $1,139,381 for 1926. There are now 192 schools, of which 20 are high schools; 114 of them are in the 20 consolidated school ditsricts and 78 in the 70 rural ditsricts.

Dr. Russell said schools would be opened Sept. 8, the day after Labor day in all districts except Webster Groves, where the opening will be a week later.

CRISTOBAL COLON SAILS AGAIN

Spanish Liner Trying to Reach Government Port.

By the Associated Press.

SAINT NAZAIRE, FRANCE, Aug. 29—The Spanish liner Cristobal Colon lumbered through the seas tonight hoping to hide from the eyes of Fascist warship commanders so it could find a port to call home.

The vessel put to sea in the morning in another attempt to reach some Government-held Spanish haven.

A Leftist control committee of deckhands and stokers presumably was still passing on or rejecting all the captain's commands and a man, who described himself as a representative of the Madrid Government, also was on board. The control committee has been trying for weeks to give the ship to the Government, but the rebel blocade of Government ports has prevented it.

The passengers who remained aboard also presumably were to be landed at Government ports.

Ousted for Arresting Reporter.

By the Associated Press.

LOUISVILLE, Ky., Aug. 29. — The Civil Service Board dismissed Patrolman Francis E. Murray from the Louisville police force today on the ground that he was not justified in arresting Harold Hotopp, Louisville Times reporter. The board heard charges filed by the Times arising from the arrest of Hotopp and a photographer, Art Abfier, at the scene of the recovery of a body from the Ohio River. The Times contended that it was a violation of police department regulations for members of the force to set themselves up as censors of news and photographs.

RAIN CUTS DEMAND FOR DROUTH JOBS

Hopkins Reports Daily Applications by Farmers Reduced From 5000 to 2500.

By the Associated Press.

WASHINGTON, Aug. 29.—A 50 per cent drop in the new demand for WPA drouth relief jobs was reported today as a result of rains which the Weather Bureau said had made a "big dent" in the dry area.

From his inspection tour with President Roosevelt, Harry L. Hopkins notified his headquarters here that the daily increase in WPA jobs for drouth-stricken farmers had dropped from 5000 10 days ago to 2500.

Rainfall above normal in the Eastern Ohio and upper Mississippi valleys and some adjacent areas, J. B. Kincer, crop meteorologist, said, had "greatly improved the outlook of late crops and put the soil in better condition for plowing and for seeding winter grains."

Both Federal agencies, however, reported that some sections still were without relief. Supplementing the Weather Bureau report that high temperatures and lack of rainfall continued in Texas, Arkansas, Tennessee and much of Louisiana and Mississippi, Hopkins sent word that the Dakotas, Kansas and Nebraska were "no better off than a month ago."

Jobs Over the Winter.

A further increase in WPA drouth expenditures despite the rains was indicated by Hopkins who said that most of those now employed by WPA "will have to be taken care of over the winter." Total employment in the Great Plains states was placed at 118,172.

"If favorable weather conditions continue," he added, "it is highly probable that not more than 35,000 to 50,000 additional farmers will need aid. This would mean a substantial reduction from original estimates made when drouth destitution was mounting at such a dizzy pace."

With WPA already spending more than $5,000,000 a month on drouth jobs, officials here said the increase mentioned would boost the cost up to Jan. 1 above the $30,000,000 recently estimated by Hopkins.

Help for Dairy Regions.

Jesse W. Tapp, chairman of the Agriculture Department drouth committee, said the rains would be "particuularly beneficial in the dairy regions of Wisconsin, Minnesota and the northern portion of Iowa and Illinois, where deficient pasturage has forced farmers to feed a large portion of their winter roughage supply."

Tapp said the rains probably came too late for planting forage crops in the "northernmost portions of the Great Plains area." He said aridity in Southern areas was "intensifying the problem of winter feed and forage supplies."

Several expansions of territory in which emergency freight rates have been established as an aid to drouth areas were announced by Tapp's committee. He said the railroad concession would "facilitate the movement of livestock and feed from more distant points than would otherwise be possible."

PACIFIC RELATIONS INSTITUTE DISCUSSES FAR EAST ISSUES

French, Russian, British and Japanese Delegates Talk on Collective Security.

By the Associated Press.

YOSEMITE, Cal., Aug. 29.—Delegates from Japan, Great Britain, Russia and France agreed today that a method of achieving collective security and questions involving the changing of the balance of power in the Pacific were the most important problems to be met in the Far East. They presented their views at the closing session of the biennial Institute of Pacific Relations here.

Kenkichi Yoshizawa, former Japanese Minister to China, said the relations between nations were growing more and more strained, "tending to have grave consequences. Unless some method of improving them is devised, it is not difficult to surmise what the situation holds in the future."

A. V. Alexander, Laborite member of the British Parliament, said there could be "no lasting peace with justice until there is proper machinery for collective security."

"What would have been the world situation today," Dr. V. E. Motylev, Russian delegate, asked, "if, instead of the U. S. S. R., there were an imperialistic Russia? Isn't it evident that the socialistic system, eliminating any desire of expansion or aggression, is a factor for peace?"

Albert Sarraut, former French Premier, said: "It is forbidden to kill in Yosemite Valley. What a beautiful thing if the same restraint could be achieved in the lives of nations."

Alexander urged the Institute not to be "forgetful of what is the real problem—how to bring to the millions of the great toiling masses how they can enjoy all the best that life has to offer." He added: "They are pawns in the game — cannon fodder."

ST. LOUISANS ON CITIZENS' COMMITTEE FOR HUMAN NEEDS

Tom K. Smith, the Rev. Ivan Lee Holt and the Rev. John J. Butler Appointed.

Tom K. Smith, president of the Boatmen's National Bank; the Rev. Ivan Lee Holt, pastor of St. John's M. E. Church, South, and the Rev. John J. Butler, president of Catholic Charities, have been appointed members of the National Citizens' Committee of the 1936 Mobilization for Human Needs, it was announced yesterday.

The mobilization, to promote voluntary welfare service campaigns this fall, will be launched with a national conference at the White House in September. It will be addressed by President Roosevelt.

The St. Louisans will represent United Charities. About 350 other community chests throughout the country will be represented. Gerard Swope is president of the mobilization.

Four Buried by Cave-In Rescued.

By the Associated Press.

CHARLESTON, W. Va., Aug. 29.—Comrades pulled four men from a six-foot trench tonight after a cave-in buried them under a heap of heavy wet earth. One of the workers, Worthy Wickline, 28 years old, was badly hurt. Doctors ordered an emergency operation. The others suffered minor injuries.

LEMKE PREDICTS U. S. DEBT OF $146,000,000,000 BY 1996

Says Calculation Is Based on Present Interest Rate Paid to Bankers.

By the Associated Press.

NEW HAVEN, Conn., Aug. 29.—Predicting a "staggering" Federal indebtedness 60 years hence, Representative William Lemke of North Dakota said in an address at a Union party rally tonight that "we need only look towards war-torn Spain to realize what may happen to us long before 1996 rolls around."

Lemke, Union party presidential nominee, declared the national debt, computed at the present interest rate paid to bankers, would amount to more than $146,000,000,000 by the year 1996. His calculation was based, he said, on statistics of the Treasury Department which Lemke asserted showed Federal indebtedness would be $36,000,000,000 at the close of the current fiscal year.

"I suppose the answer of the press bureaus of the Republican and Democratic organizations will be that this outrageously increased Federal indebtedness will be something for our children and their children to worry about," Lemke said. "They will be right."

Borah Spent $296 in Campaign.

BOISE, Idaho, Aug. 29.—Senator William E. Borah spent $296.75 to win the Republican nomination Aug. 11 for a sixth consecutive term. His campaign expense report listed these items today: "Filing fee, $99; telegrams, $98.05; gasoline for use in private cars, $46.40; stamps, $11; expenses of C. E. Wallace in urging attendance at the primaries, $42.20." Byron Defenbach of Boise, Townsend-indorsed opponent of Borah reported expenditure of $244.75.

AUGUST SALE SLIP COVERS
CUSTOM MADE For Your 'Round Use
Cash or E. Z. Terms Phone for Estimate.
Cabany 7425 7426
2 Pieces $17
ZIGEL
SLIP COVERS 5922 Delmar UPHOLSTERING

YOUR LAST CHANCE

LAMMERT'S AUGUST SALES!

YOU SAVE 10% TO 40% ON HOME FURNISHINGS

Thank You St. Louis! . . . The curtain is about to fall. Ending one of the Greatest August Sales at Lammert's, in Lammert's History. One day yet remains whereby you can still take advantage of the August Sales. Listed below are many bargains to be had, while the selection lasts. Act Now! First come . . . First served!

LIVING-ROOM FURNITURE

2 Only—Sofa, Serpentine Front, Cover in Mohair Frieze. Choice of colors	$49.50
1 Only—Sofa, Cover in Green Damask, Base With Fringe Trimming, Attached Pillow Back	$69.50
2 Only—Sofa, Cover in Green Brocatelle	$89.50
1 Only—Sofa, Chippendale With Ball and Claw Foot, Cover in Blue Damask	$97.50
1 Only—Sofa, Solid Mahogany Chippendale, Cover in New Brown Mohair, Brass Nail Trim	$98.50
2 Only—Wing Sofa and Chair With Contrasting Welts, Corduroy Mohair Covers. Choice of Green or Rust	$69.50
4 Only—English Sofa and Chair Covered in Mohair Frieze. Choice of Green, Brown and Rust,	$89.50
1 Only—Sofa and Chair, Cover Brown Damask, Down Seat Cushions	$98.00
2 Only—Sofa and Chair, Louis XV, Graceful Line in Green Damask	$119.00
4 Only—Sofa and Chair, Gracefully Carved, Covered in Choice of Red or Heliotrope Antique Velvet	$145.00
2 Only—Sofa and Chair Elaborately Carved, Covered in Mohair Frieze, Rust Davenport and Green Chair	$159.00

DINING-ROOM FURNITURE

2 Only—9-Piece Early English, Carved Oak Dining-Room Suite With Wood Door China	$89.50
3 Only—9-Piece Butt Walnut Dining-Room Suite With Hepplewhite Design	$129.00
1 Only—9-Piece 18th Century Mahogany Dining-Room Suite Gold Trimmed, Pedestal Type Table, Chairs With Blue Damask Cover	$139.00
1 Only—9-Piece Mahogany Dining-Room Suite,	$169.00
2 Only—Louis XVI 9-Piece Dining-Room Suite in Walnut Beautifully Trimmed, Refined Carving	$198.00
12 Only—Solid Maple Dinette Tables; Refectory Type, 48 inch, at	$8.95
56 inch, at	$9.95
62 inch, at	$14.95
Chairs to Match, at, each	$4.95
2 Only—5-Piece Dinette Suites in Walnut, Box Seat Chairs	$19.95
2 Only—Solid Cherry 5-Piece Suite, Chairs With White Leather Seats	$34.75
1 Only—Mahogany Duncan Phyfe 5-Piece Suite With Extension Table	$59.50

ODD CHAIRS

7 Only—Chippendale Occasional Chairs, Covered in Brown, Green or Rust Tapestry	$7.95
4 Only—Georgian Mahogany Occasional Chairs, Covered in Brown and Green Tapestry	$9.95
6 Only—Upholstered Arm, Button-Back Chairs in Brown, Green or Rust Tapestry	$12.95
7 Only—Solid Walnut Queen Anne Occasional Chairs in Blue and Green Damask	$14.95
6 Only—Large Wing Lounge Chairs, Attached Pillow Back Covers, in Brown, Green and Gold Figured Fabric	$25.00
4 Only—Large Barrel Chairs, Down Cushion, Choice of Green and Gold Covers	$29.75
8 Only—Mohair Frieze Lounge Chairs, Brass Feet, Choice of Brown, Green or Rust Covers	$34.75

BEDROOM FURNITURE

4 Only—Solid Maple 3-Piece Bedroom Suite. Choice of Dresser or Vanity	$49.90
2 Only—Solid Maple Bedroom Suite of Modern Design Full-Size Bed, Dresser and Chest	$58.75
4 Only—3-Piece Modern Bedroom Suite, Square Mirrors. Choice of Vanity or Dresser	$79.50
4 Only—3-Piece Modern Bedroom Suite, Beautifully Figured, Butt Walnut Fronts, Choice of Vanity or Dresser	$98.50
3 Only—3-Piece Walnut Bedroom Suite, Choice of Vanity or Dresser	$98.50
2 Only—4-Piece Bedroom Suite in Mahogany, Pineapple Post Bed; Also large Chest on Chest	$139.00
3 Only—4-Piece Butt Walnut Bedroom Suite in Queen Anne Design	$149.00
4 Only—3-Piece Butt Walnut Bedroom Suite, Louis XVI Design With Serpentine Fronts	$169.00

IN THE CARPET DEPARTMENT

$ 64.50—9x12 Seamless Wilton	Now	$ 46.50
$ 10.95—27x54 American Oriental	Now	$ 8.50
$ 32.50—4.6x6.6 Modern Embossed	Now	$ 22.50
$ 89.50—9x12 Seamless Wilton	Now	$ 69.50
$ 89.50—9x15 Seamless Wilton	Now	$ 72.50
$ 21.00—6x9 Seamless Axminster	Now	$ 16.50
$ 98.50—9x12 American Oriental	Now	$ 69.50
$ 89.50—11.3x12 Seamless Wilton	Now	$ 72.50
$ 22.50—4.6x7.6 Wilton Rug	Now	$ 18.50
$ 36.50—9x12 Seamless Axminster	Now	$ 29.75
$147.50—9x15 American Oriental	Now	$116.50
$ 76.00—6x9 Worsted Wilton	Now	$ 47.50
$119.50—9x12 American Oriental	Now	$ 89.50
$ 59.50—8.3x10.6 Seamless Wilton	Now	$ 46.50
$112.50—9x12 Modern Embossed	Now	$ 85.00
$ 76.00—9x11.5 Persian Rose Broadloom	Now	$ 49.50
$ 64.50—9x12 Machine Hook Rug	Now	$ 49.50
$ 94.50—8.3x10.6 Amer. Oriental Chinese Design	Now	$ 69.50
$245.00—9x12 App. Persian Oriental	Now	$189.00
$160.00—11.3x15 Seamless Wilton	Now	$124.75
$ 17.00—3x5 American Oriental	Now	$ 13.50
$118.75—9x18 Mauve Taupe Broadloom	Now	$ 73.75
$ 69.50—9x10.6 Red Broadloom	Now	$ 43.00
$105.00—12x12.2 Jade Green Broadloom	Now	$ 71.50

APPLIANCES

Regularly $79.50 Maytag Ironer, now — $59.50
Regularly $54.90 1900—No. 1611 Ironer, now — $44.90
Regularly $54.50 1900—No. 411 Washer, now — $39.50
Regularly $9.95 Hoosier Broom Cabinet, now — $ 7.95

FRIGIDAIRE FLOOR SAMPLES

Regularly $169.50 D. R. S. 6-36, now — $152.50
Regularly $169.50 Master 5-35, now — $129.50
Regularly $254.00 Master 8-35, now — $219.50
Regularly $238.75 Super 6-35, now — $179.50

STROMBERG-CARLSON RADIOS

Regularly $59.50—6 Tubes, All-Wave, now — $49.50
Regularly $92.50—6 Tubes, All-Wave, now — $69.50
Regularly $180.00—10 Tubes, All-Wave, now — $99.50

ATWATER KENT RADIO

Regularly $79.50—7-Tube, now — $39.50

GARLAND RANGE

Regularly $114.50—Highest Quality, now — $84.50

In the Drapery Department
Regular $8.50 per pair Damask Draperies made of figured block design damask; sateen lined; pinch pleated; tie-backs to match. Made of 50" material by 2¾ yds. long. Colors, gold, blue, green, rust, eggshell, red. Special at — $6.95 per pair.

PAY AS LITTLE AS 10% DOWN
Balance Payable Monthly
Plus a Small Carrying Charge

In the Drapery Department
Regular $4.00 per pair Quaker Lace Curtains, made of smooth, silk-like texture thread cord of the finest Egyptian yarns. Each Curtain 33" by 2½ yards long. Sold in pairs only, $2.99 per pr. Note: 50" Panel Curtains may be had to match these pairs of Quaker Curtains.

✤ *Free Parking for Lammert Patrons!!! Directly in rear of the store on Lucas Ave.*

LAMMERT'S
911-919 WASHINGTON AVE. • ESTABLISHED IN 1861
FURNITURE • RUGS • DRAPERIES

✤ *This Great Store was Founded 75 years ago...the year Lincoln became President!!!*

CANDID PHOTOGRAPHY
GETS SPEED IN MOTION
Better Pictures



Yes, with speedy cameras giving amazing results—more fun in photography—action shots, pictures in the shade and indoors.

Come in and let Erker's tell you about these cameras and about the service and free picture analysis you get at Erker's.

You are assured the service of Erker's experts when you make your purchase at Erker's.

Erker's
610 OLIVE 518 N. GRAND

ORDERED MACHINE VOTING AND ONE-SIDED RESULTS IN ELECTIONS TO COMMITTEE

Senator Kinney Rolled Up 4235 to 23 for Opponent and Jimmy Miller Was Re-elected 4069 to 163.

(Copyright, 1936, by Pulitzer Publishing Co., the St. Louis Post-Dispatch. All property rights in news reserved under Federal Court decisions. Reproduction prohibited.)

Official returns in the election of the members of the Democratic and Republican City Committees, conducted in the primary of Aug. 4, have been analyzed by the Post-Dispatch, disclosing further instances of ordered machine voting, striking uniformity and one-sided results, similar to those found in a study of the votes for party nominations for public offices.

To a considerable extent, the unusual characteristics of returns were in the same sections of the city in the committee elections as in the party nominations.

Members of the party committees, constituting the official local boards of managers for the respective parties, are chosen by wards for four-year terms. They do not receive salaries but, especially in the case of the party in power, exercise considerable political influence and patronage. The committee is the head of party organizations. Each committee consists of a man and a woman from each of the 28 wards.

Kinney's Opponent Swamped.

No result was more striking than the re-election of State Senator Mike Kinney as Democratic Committeeman from the downtown Fifth Ward. He defeated Andrew Sansone, 4235 to 23. The vote by precincts:

Precinct.	Kinney.	Sansone.
1	601	0
2	337	17
3	222	1
4	452	0
5	79	0
6	397	0
7	748	0
8	466	1
9	337	2
10	66	1
11	170	0
12	145	1
13	215	0

The total vote was 4258. The vote for Mrs. Charles M. Hahn, re-elected committeewoman of the ward without opposition, also was 4258. Kinney, a principal political supporter of Mayor Dickmann, carried his ward for renomination to the Senate, 3656 to 6, only nine precincts of the ward being in the senatorial district. In six of these precincts, the vote for Senator was identical with the vote for committeeman, while there was only slight difference in the other three.

Easy for Jimmy Miller.

Jimmy Miller, Justice of the Peace and ward boss, was re-elected Democratic Committeeman of the Fourth Ward, defeating the Mayor's candidate, Joe Henry, 4069 to 163. Henry's largest following was in the Tenth Precinct, where he got 43 votes, against 254 for Miller, who has boasted that he "votes 'em like a machine."

In the Fourth Precinct the vote was 220 for Miller, 0 for Henry; but then that precinct divided its Democratic ballots exactly that way as between all candidates with Miller's approval and those lacking it. In the other precincts Henry's vote ranged from 1 to 22, Miller's ranging from 141 to 438 in all 15 precincts. Miss Charlotte O'Connor, unopposed, was re-elected Committeewoman, with 4238 votes.

John J. Moroney was re-elected Democratic Committeeman of the Sixth Ward, with the Mayor's aid, polling 1757 votes, against 448 for his nearest rival, A. Maceo May, a Negro, in a district containing a large proportion of Negro voters. David P. Lohr got 270 votes and W. J. Reilly 36. It was pretty much of a walkaway for Moroney in 10 of the precincts, in four of which Reilly drew no votes, while Lohr got none in three. May narrowly outran Moroney in two precincts and gave him a close race in two others. For Committeewoman the vote was: Miss Lilla Troy, backed by the Mayor and elected, 1424; Mrs. Bessie Guenther, a Deputy Circuit Clerk, defeated for re-election, 969.

Five-Way Race in Nineteenth.

There was a five-way tussle for Democratic Committeeman of the Nineteenth Ward, which has a considerable Negro population. William Cullinane was re-elected with Mayor Dickmann's support, with 2276 votes. His principal opponent, polling 1166 votes, was Constable Jordan W. Chambers, a Negro, who managed the 1929 re-election campaign among Negroes of Mayor Victor J. Miller, Republican, and was defeated for Republican Committeeman of his ward in 1932. He changed politics and aided in Dickmann's successful campaign for Mayor in 1933 and the next year was elected a Constable as a Democrat.

Votes for others in the recent committee contest were: Ben Barnett, 790; Timothy J. Dwyer, 140; Robert Laususe, 51. The division of the vote in five precincts was of special interest, as follows:

Seventh precinct—Cullinane, 139; Barnett, 21; Dwyer, 9; Chambers and Laususe, 1 each.

Eighth—Cullinane, 115; Dwyer, 26; Barnett, 8; Chambers, 1; Laususe, 1.

Ninth—Cullinane, 374; Barnett, 47; Dwyer, 25; Chambers, 4; Laususe, 3.

Tenth—Cullinane, 231; Barnett, 41; Dwyer, 16; Chambers, 2; Laususe, 0.

Thirteenth—Chambers, 202; Cullinane, 19; Barnett, 13; Dwyer and Laususe, each 0.

The first four precincts listed are in the white end of the ward, the last in the Negro section. For committeewoman, the ward's vote was: Mrs. Stella Carey, elected with the Mayor's backing, 2219; Mrs. Vera R. Callahan, defeated for re-election, 1087; Ardania Morgan, 3119 Delmar boulevard, 1181.

Some Figures in Twentieth.

In the Twentieth Ward, Constable John J. Dwyer and Mrs. Charlotte Corcoran Lee replaced James J. Gallagher, former Police Court Clerk, and Miss Margaret Burke as Democratic committee members. The Mayor favored Dwyer and Mrs. Lee.

There were four precincts in which the vote was identical in the Gallagher-Dwyer and Burke-Lee contests, as follows: Second precinct, Dwyer-Lee, 211; Gallagher-Burke, 8. Fourth, Dwyer-Lee, 295; Gallagher-Burke, 55. Tenth, Dwyer-Lee, 238; Gallagher-Burke, 35. Fifteenth, Dwyer-Lee, 288; Gallagher-Burke, 22. In four other precincts the vote for the Dwyer-Lee combination was much greater than for the Gallagher-Burke, with only small differences in the votes for committeeman and committeewoman.

Total vote of the ward was: Dwyer, 4189; Mrs. Lee, 3987; Gallagher, 1409; Miss Burke, 1507.

Hannegan's Easy Victory.

Eight of the 21 precincts of the Twenty-first Ward had identical votes as between Robert E. Hannegan and Mrs. Mary Whalen, who were re-elected to the Democratic committee, as desired by the Mayor, and Mrs. Kate H. Fox and Ralph J. Schmidt, their opponents. Hannegan recently was made chairman of the committee, following the Mayor's wish.

The identical votes were. Second precinct, Hannegan-Whalen, 164; Schmidt-Fox, 3; Sixth, Hannegan-Whalen, 124; Schmidt-Fox, 11; Twelfth, Hannegan-Whalen, 244; Schmidt-Fox, 8. Fourteenth, Hannegan-Whalen, 202; Schmidt-Fox, 10. Seventeenth, Hannegan-Whalen, 170; Schmidt-Fox, 15. Nineteenth, Hannegan-Whalen, 153; Schmidt-Fox, 6. Twentieth, Hannegan-Whalen, 163; Schmidt-Fox, 1. Twenty-first, Hannegan-Whalen, 188; Schmidt-Fox, 8.

Returns from the other precincts were likewise one-sided, a number of them showing only slight differences between figures for committeeman and comitteewoman. The total vote: Hannegan, 4244; Mrs. Whalen, 4090; Schmidt, 312; Mrs. Fox, 458.

Political Mixup in Twenty-third.

A number of one-sided precinct returns were found for both Democratic committeemen and committeewomen in the Twenty-third Ward, where there was a little political mixup. "Turtles" Reardon was re-elected and Miss Florence E. Carroll was elected. The Mayor was backing Reardon, also Mrs. Charles Corneli, who failed of re-election, but Reardon disavowed the Dickmann support. Precincts where the topheavy votes were noted went in favor of Reardon and Miss Carroll. The ward totals: Reardon, 2731; Miss Carroll, 2331; Henry J. Bromfield, 603; Mrs. Corneli, 800; Mrs. Mary Foy, 229.

The Twenty-second precinct of the Twenty-fourth Ward, in the "Hill" district west of Kingshighway and south of the railroad tracks, gave remarkably large majorities in the bitter Democratic contests for the committee, just as it did for favored candidates for Democratic nominations for public offices. L. Jean Gauldoni, supported by the Mayor and recently given a city job, was elected committeeman, defeating Recorder of Deeds John P. English, who had been chairman of the committee. Elected with Gualdoni was Mrs. LuRene C. Kaiser, defeating the former committeewoman, Mrs. Agnes M. Cheely.

For the twenty-second precinct the vote was: Gualdoni, 725; English, 23; Gualdoni's majority, 702; Mrs. Kaiser, 719; Mrs. Cheely, 26; Mrs. Kaiser's majority, 693. The winners' majorities in this one precinct were considerably greater than their net majorities for the combined 48 precincts of the big ward. A different result in this precinct might have changed the result in the ward.

Ward totals were: Gualdoni, 6176; English, 5828; Gualdoni's majority, 348; Mrs. Kaiser, 6101; Mrs. Cheely, 5664; Mrs. Kaiser's majority, 437.

The Twenty-Seventh Ward.

Four precincts of the Twenty-seventh Ward had lopsided votes in favor of City Marshal L. G. May and Mrs. Catherine Roden, who were re-elected to the Democratic committee, sponsored by the Mayor. Their reports were:

Eighth precinct—May, 244; John J. Myles, 16; Morris Feinberg, 5; Mrs. Roden, 242; Mrs. William A. Strom, 13.

Tenth—May, 244; Myles, 15; Feinberg, 6; Mrs. Roden, 243; Mrs. Strom, 22.

Twentieth—May, 216; Myles, 16; Feinberg, 1; Mrs. Roden, 214; Mrs. Strom, 10.

Twenty-second—May, 266; Myles, 12; Feinberg, 0; Mrs. Roden, 266; Mrs. Strom, 12.

Ward totals—May, 5584; Myles, 1387; Feinberg, 300; Mrs. Roden, 5869; Mrs. Strom, 1227.

Eleven of the 18 precincts of the midtown Seventeenth Ward showed topheavy results in favor of Miss Anna B. Noonan, who was re-elected Democratic committeewoman, defeating Mrs. Margaret Hoffman, 2632 to 452. Dewey S. Godfrey was re-elected committeeman, unopposed, with 3349 votes. He and Miss Noonan were favored by the Mayor.

Interesting Republican Race.

On the Republican side, there was an interesting contest in the Seventeenth Ward also. Louis E. Miller, incumbent, and Mrs. Freda A. Johnston were unopposed on the ballot. However, Miller, according to Mrs. Johnston, became dissatisfied with her because she was friendly to Chairman Fred W. Pape, and circulated cards in the white end of the ward, advising his followers to "vote for Catherine Offner, a white woman." Mrs. Johnston, a blond and white, took steps to have the cards switched to the Negro end of the ward.

The result: Mrs. Johnston, 1253 votes; her opponent, 342, the latter's name being written on the ballots by voters in 16 of the 18 precincts, her vote ranging from 2 to 99 in a precinct. Miller received 1671 votes. The name of Charles J. Rulley was written in against him by four voters in one precinct and one in another.

For the second successive committee election, no candidate for Republican committeewoman of the Fourth Ward filed. It costs $100, a fee paid to the committee, in order to file. However, Miss Elvia Troll, 1826A O'Fallon street, was elected, as 599 voters, ranging from 7 to 95 to a precinct, wrote her name on the ballot. She evidently was sponsored by Nick Polito, the re-elected committeeman, who is an election board office clerk.

In addition, 147 voters in 10 of the 14 precincts wrote in the name of Kate Brown for committeewoman; 96 in eight precincts wrote in the name of Mrs. Hazel McKnight, Negro, retiring committeewoman, who was elected in the same manner four years ago, and one voter each wrote in the surnames "Matthews" and "McNara." The total written-in vote was 844.

Polito, unopposed on the ballot, received 907 votes. In addition, in the tenth precinct three voters wrote in the name of E. Rogginson and one that of John Carter. Politicians have pointed out that Polito, being employed by the election board, was in a position to enter his own candidate if an undesired candidate for committeewoman should have filed formal candidacy at the last minute.

Identical Voting in 8 Precincts.

Identical votes were cast, as between the winners and losers, in eight of the 23 precincts of the Twentieth Ward, in the Republican committee contests. John J. Hurley, a WPA employe, was re-elected, and Miss Lillian A. Thirolf elected. They defeated H. D. Robinson and Mrs. Maude T. Oswald.

Cases of identical votes were: Second Precinct, Hurley-Thirolf, 71; Robinson-Oswald, 0. Third, Hurley-Thirolf, 18; Robinson-Oswald, 0. Fourth, Hurley-Thirolf, 67; Robinson-Oswald, 2. Sixth, Turley-Thirolf, 56; Robinson-Oswald, 0. Eleventh, Hurley-Thirolf, 90; Robinson-Oswald, 4. Twelfth, Hurley-Thirolf, 26; Robinson-Oswald, 0. Thirteenth, Hurley-Thirolf, 61; Robinson-Oswald, 5. Seventeenth, Hurley-Thirolf, 35; Robinson-Oswald, 18.

Ward totals were: Hurley, 1254; Robinson, 952; Miss Thirolf, 1097; Mrs. Oswald, 1042.

The Eighteenth Ward, First Precinct, gave not only the two men running for the Republican committee but the two women just 19 votes each. This precinct had showed just 533 Democratic votes for all nominations and 38 for Republican nominaions, the latter being divided 19-19 in a number of instances. The ward totals for the Republican committee were: Fred H. Knollmann, 1306, and Mrs. Florence A. Raeder, 1242, re-elected, and Samuel R. Stinebaker, 355, and Mrs. Clara Hansen, 404, defeated.

A number of contests of election to both committees have been filed in Circuit Court, citing, as has been told, various charges of fraud or improper handling of the election.

CHAMBER REPORTS JULY BUSINESS GAINS

Increases in Building Permits, Electrical Output and Loadings Over Year Ago.

Building permits, bank clearings, electrical output, industrial gas consumption and revenue freight cars handled by the Terminal Railroad Association showed marked gains in St. Louis during July, as compared with the same month in 1935, according to the monthly report of the Industrial Bureau of the Chamber of Commerce, made public yesterday.

Building permits increased 23.65 per cent; bank clearings 21.07 per cent; industrial electricity supplied by the Union Electric Light & Power Co. to 192 identical customers, 39.98 per cent; industrial electricity supplied by the Laclede Power & Light Co., 12.90 per cent; industrial gas consumption, 31.64 per cent, and revenue freight cars handled by the Terminal, 28.13 per cent.

The bureau also announced the following figures for July business, compared with those of July, 1935.

Debits to individual accounts increased 15.05 per cent; post office receipts increased 9.59 per cent; local telephone calls decreased 2.77 per cent; electric power produced for the St. Louis area by the Union Electric Light & Power Co. increased 13.69 per cent; revenue street car and bus passengers increased 6.37 per cent on the lines of the St. Louis Public Service Co. and the Peoples' Motorbus Co. combined; the value of milk production increased 2.87 per cent, and barge line tonnage increased 0.52 per cent.

STUDENTS FLUNK, END LIVES

Yugoslav Papers Wonder if Courses Are Too Difficult.

By the Associated Press.

BELGRADE, Aug. 29.—A series of suicides by school children who failed in examinations this summer has led newspapers to ask whether the Yugoslav course of study is too difficult.

Three students in Belgrade killed themselves, and suicides in other parts of the country were reported almost daily during examination month. In Zagreb, a 14-year-old girl received notice that she flunked, went to the cathedral to pray, and then flung herself from the church tower.

SKELETON FOUND IN BANK OF MISSISSIPPI RIVER

Fishermen Discover Bones Near Hillcrest Country Club; County Authorities Take Charge.

The skeleton of a man was found partly embedded in the bank of the Mississipi River near the Hillcrest Country Club, yesterday by Harry Hutchen, a fisherman. It was taken by county authorities to the Fendler mortuary, 714 Lemay Ferry road.

An employe of the mortuary estimated the skeleton had been there a year or a year and a half. The four false teeth on the upper plate furnished the only mark of identification.

Bolton Taken to Milan Prison.

By the Associated Press.

ST. PAUL, Aug. 29—Byron Bolton, the Barker-Karpis gangster who helped the Government break up that group, was taken today to the Federal reformatory at Milan, Mich., to serve his three-year term for complicity in the William Hamm and Edward G. Bremer kidnapings.

COMPARE!! VENETIAN BLINDS 31c Sq. Ft.
• Featured with device permitting removal of slats. • Tilt Control. Automatic stop. • Painted Hardware. • 14 Colors. Min. 12 Sq. Ft.
CHAS. KAPLAN & CO. CH. 3428
"Decorative Contractors" 310 Ambassador Bldg.

INCANDESCENT Elec. Supply Co. 1121-1123 LOCUST ST.
$13.50 5-Lt. Living or Dining Room All-Cast Fixture. SPECIAL $5.95
Finished in Arabian Silver Steel and touches of Gold, equipped with honey glass smoke bells.
ISCO'S Great Money-Saving JUBILEE SALE
Length 38". Finished in Drop or Colonial type as shown. Wired complete.
$1.75 Oval 2-light Bedroom or Sunroom Fixtures; 7 inches diameter, 12 inches long, duco, ivory and polychrome finish. Wired. Special 49c
Same Fixture with Switch 85c
$8.50 5-LT. FIXTURE Wired Complete, With Switch. Special, $3.98
MADE OF EXTRA HEAVY CAST METAL
HANDSOMELY PLATED in Rich BRONZE
Length 36"; width 18"; your choice, candle or drop type.
3-Lite as above $2.95
2-Lite as above $2.65
TURN SWITCH TO CONTROL CENTER OR OUTSIDE LIGHTS
Chest 3737 Mail and Phone Orders Filled. Send for Catalog.
Two Styles To Select From
$12.50 Living or Dining Room 6 Light Fixture Special $4.95
Wired Complete
Equipped with 6 lights and 1 light in center of body to illuminate
TURN SWITCH TO CONTROL CENTER OR OUTSIDE LIGHTS
Mirror etched glass panels. Spread 18 in. Length 36 in. Furnished in beautiful silverplate finish. Has 3-way switch to control center light from outside lights. Furnished in candle type as illustrated or in drop type.

63 PIECES OF IMPORTED ENGLISH EARTHENWARE
SPECIALLY PRICED WHILE 25 SETS LAST
$25.00
THE REGULAR VALUE OF THIS SET IS $39.50.
A COMPLETE SERVICE FOR 8 PERSONS WHICH CAN BE ADDED TO FROM OPEN STOCK.
ORIENTAL IN DESIGN, YET THE COLORING AND BEAUTY OF THIS SET ADAPTS ITSELF TO ANY HOME.
Charge Accounts Payable in October
St. Louis Glass & Queensware Co.
1121-25 OLIVE ST.

MONDAY! NO ADDED INTEREST OR CARRYING CHARGES!
LAST Day MANNE'S FOUNDERS' SALE
Roomful of Furniture!
Every SUITE CUT TO THE BONE!
Your BIG CHANCE to SAVE $50, $75, $100 or even more! By all means, Buy Tomorrow!
BED-DAVENPORT SUITE! All 4 BIG PCS. $39.95 TRADE IN YOUR OLD FURNITURE!



Massive, Newest 1936 Design!
Breath-taking value! You'll have that big Bed-Davenport and matching club chair, PLUS the luxurious lounge chair and ottoman! All 4 deep, comfortable, massive pieces for only $39.95!
Twin Studio Couch!
A smart divan by day, comfy single or twin beds by night! With 3 pillows! $15.95
BARGAINS FOR WISE BUYERS
Open NITES Till 9 P. M.
Pull-Up Chairs $2.98 | Metal Beds $5.98 | 1936 Model ELECTRIC WASHER Nationally-Known Make! $34.95 | 3-ROOM OUTFITS! $149.50 | Double Coil Springs $7.65 | Drain Tubs $1.29
Heavy Mattress $4.78 | 4-Poster Beds $5.98 | Break-fast Set $11.45 | Bedroom Suite $44.45
Chest of Drawers $5.78 | Inners'r Mattress $8.87 | Gas Range All-Porcelain $19.95 | Dining-Room Suite $54.50
THOUSANDS OF OTHER BARGAINS! 200 MILES FREE DELIVERY!
FREE TAXI! Phone CA. 6500 No Obligation!
MANNE Bros. 5615-23 DELMAR

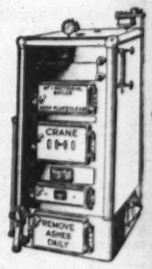
SECRET OF BIG FUEL SAVINGS
Shown By Simple Match Test



WARMTH HEAT
CRANE "OVER-THE-TOP" HEATING PRINCIPLE TAKES THE HEAT FROM THE FUEL AND PUTS IT INTO YOUR HOME, NOT UP THE CHIMNEY
PAYS FOR ITSELF
Homeowners report a new high in comfort, a new low in fuel cost with the Crane Boiler.
A Crane Boiler places about 50% more of the heat-absorbing surface *directly above* the heating gases than the average boiler does. Further, patented baffles direct the water over the hottest part of the boiler.
That's why it absorbs so much more heat from the same amount of fuel . . . why it takes so much less coal or oil to produce the same temperature in your home.
And as long as you're paying for *heat* in the fuel you buy, why not *get* it?
Why waste a big part of every heating dollar with a worn-out heating plant when a Crane Boiler pays for itself?
"I have been a user of a Crane Boiler for several years and deem it to be one of the best boilers manufactured. I consider it to be a great fuel saver and I can cheerfully recommend it to any one in need of a boiler."
E. C. WAYLAND, Piedmont, Mo.
That's not an unusual letter. We have hundreds like it telling of Crane comfort, convenience and economy.
FREE Estimate
SEE for yourself what a Crane Boiler can do for you. See any responsible heating contractor for a free estimate.
Mail Coupon
Mail coupon below and start saving money right now. It will bring complete details of Crane Heating Systems.
CRANE CO., 30 S. Sixteenth Street St. Louis, Mo.
I'd like to have more facts about CRANE Boilers that save fuel money, and how I can get one put in on the *no-money-down* plan. I understand that this inquiry places me under no obligation whatever.
Name.....
Address.....
City.....State.....



PUT YOURSELF IN THIS PICTURE!
Money in the bank and a warmer, happier, healthier home to live in. That's what Crane can do for you the minute you say the word.
The greater comfort a Crane Boiler gives you is worth paying a lot more for. And yet you actually pay far less. You win both ways. That's because Crane Boilers use *less* fuel to give you more *heat*.
Easy Terms— No Money Down
On the Crane Finance Plan, you don't pay a single cent down. And you have 3 years to pay on easy terms at government rates. Fuel savings will help pay the bill!
That applies to an entire new Crane Heating System as well as to the Boiler alone.
See any responsible heating contractor for an estimate or mail coupon now. Free demonstration at our Exhibit Room.



CRANE
CRANE CO., GENERAL OFFICES: 836 SOUTH MICHIGAN AVENUE, CHICAGO, ILL.
30 S. SIXTEENTH STREET, ST. LOUIS, MO.
Branches and Sales Offices in One Hundred and Sixty Cities
VALVES, FITTINGS, FABRICATED PIPE, PUMPS, HEATING AND PLUMBING MATERIAL

CONVICT KILLED, SHOT IN GEORGIA

Guard Murdered Wh... Escapes—They Are ... in Swamp.

By the Associated Press.

ATLANTA, Ga., Aug. ... young convict was shot to... night after an escape fro... gang in which a guard ... Another convict, his c... was seriously wounded.

Dekalb County Warde... Weir said both fugitive... were thought to have b... in a fight which took p... pursuers trapped them in ... but later at the Stockad... one was found to be aliv...

The prisoner who was ... Charles Brown, 19 years ... wounded prisoner was ... Cranston, 22. The convic... a laundry truck they se... today in a desperate b... cost the life of guard Cl... ham.

Authorities said Cranst... bullet into Gresham's ab... third prisoner, who di... cape, held the guard's arm... ing him from drawing hi... tol. Cranston snatched the...

IF FEET H... WEAR AIRE... ARCH-EZURS
Regular $2 VALUE SPECIAL $1 Only 1
A PAIR for Limited Time
Rel... Pain in...
Brings quic... weak arches, pains, burnin... bunions, swollen... tired, aching feet...
1 WEEK—Money back if not satisfied... postage if cash accompanies order o... plus postage. SEND TODAY your n... dress, and size shoe you wear. O... today—Why suffer? AIRFLOW ... CO., K-3268 Factory Bldg., Kansas...
TRY AT OU...
WHAT WHITING OW...
(* Names upon request)
* "The Whiting according to my ... pay for itself in a very few ... saved, besides the satisfaction ... fuse host unknowingly, and the ... problem solved forever. We have ... burner this winter as never before."
* "Savings will easily pay for the ... either over a three-year period ... ing of the satisfaction of having ... at all times during the winter ... error supplement."—Mr. R.S.L.
* "Our stoker will be paid for ... less than two years."—Mr. A.E.
SI...
Spruce Street ...
ST. LOUIS
ACME ELEC. CO., 221 Market
SHEA-BROWNELL CO., 918 Olive
SCHULTE HDWE. & PT. CO., 2...
SUPERIOR COAL & COKE ... Oleatha
TIEMAN & KAIMANN HDWE. ... Hebert
D. SCHMIEDES, 4510 W. Papin
ST. LOUIS COUNTY
CLAYTON—Human Bros. Hdwe. ... 21 Central
RICHMOND HEIGHTS—Riehl ... 720 Big Bend Rd.
NORMANDY—Schulte Hdwe. ... Co., 7204 Natural ...
MISSOURI
BOONVILLE—Fowler Metal Pro...
CAPE GIRARDEAU—Bahn Bro... Co.
CHARLESTON—H. T. Bryant
COLUMBIA—Boone Co. Coal Co.
FAYETTE—Fayette Elec. Ice &...
FREDERICKTOWN—C. Schwaner
HANNIBAL—Wm. Henn Elec. C...
JACKSON—A. Sander
JEFFERSON CITY—Paul Schulz
KENNETT—Sexton Bros.
KIRKSVILLE—Everhart & Cross
MEXICO—J. E. Lowry
MONTGOMERY—Union Hdwe. & ...
NEW MADRID—Mann Bros.
PACIFIC—Pacific Hdwe. Co.

Bolton Taken to Milan Prison.

By the Associated Press.

ST. PAUL, Aug. 29—Byron Bolton, the Barker-Karpis gangster who helped the Government break up that group, was taken today to the Federal reformatory at Milan, Mich., to serve his three-year term for complicity in the William Hamm and Edward G. Bremer kidnapings.

INCANDESCENT
Elec. Supply Co.
1121-1123 LOCUST ST.

$15.50 6-Lt. Living or Dining Room All-Cast Fixture. SPECIAL $5.95

ISCO'S Great Money-Saving JUBILEE SALE



Finished in Arabian Silver Steel and touches of Gold; equipped with honey glass smoke bells. Length 36". Finished in Drop or Ceiling type as shown. Wired complete.

$1.75 Oval 2-light Bedroom or Sunroom Fixtures; 7 inches diameter, 12 inches long, duco, ivory and polychrome finish. Wired. Special — 49c

Same Fixture with Switch—85c

$8.50 5-LT. FIXTURE
Wired Complete, With Switch. Special, $3.98
Length 36"; width 18"; your choice, candle or drop type.
3-Lite as above $2.95
2-Lite as above $2.65
MADE OF EXTRA HEAVY CAST METAL
HANDSOMELY PLATED in Rich BRONZE
TURN SWITCH — TO CONTROL CENTER OR OUTSIDE LIGHTS

Chest 3797 Mail and Phone Orders Filled. Send for Catalog.

Two Styles To Select From
$12.50 Living or Dining Room 6 Light Fixture Special $4.95
Wired Complete
Equipped with 6 lights on outside and 1 light in center of body to illuminate. Spread 18 in. Length 36 in. Furnished in beautiful silverplate finish. Has 3-way switch to control center light from outside lights. Furnished in candle type as illustrated or in drop type.

CONVICT KILLED, PAL SHOT IN GEORGIA BREAK

Guard Murdered When Pair Escapes—They Are Trapped in Swamp.

By the Associated Press.

ATLANTA, Ga., Aug. 29. — A young convict was shot to death tonight after an escape from a chain gang in which a guard was killed. Another convict, his companion, was seriously wounded.

Dekalb County Warden E. W. Weir said both fugitives at first were thought to have been killed in a fight which took place when pursuers trapped them in a swamp, but later at the Stockade Hospital one was found to be alive.

The prisoner who was killed was Charles Brown, 19 years old. The wounded prisoner was Theron Cranston, 22. The convicts fled in a laundry truck they seized early today in a desperate break that cost the life of guard Clyde Gresham.

Authorities said Cranston fired a bullet into Gresham's abdomen as a third prisoner, who did not escape, held the guard's arm, preventing him from drawing his own pistol. Cranston snatched the pistol he used in the break from another guard.

The break occurred in a fashionable residential district between Atlanta and suburban Decatur, seat of Dekalb County, where the convicts were working on a highway.

IF FEET HURT WEAR AIRFLOW ARCH-EZURS

Regular $2 VALUE SPECIAL Only $1 A PAIR for Limited Time



3 WAY FOOT RELIEF
Greatest Invention for Foot Sufferers of Modern Times
Relieves Pain Instantly
Brings quick relief to weak arches, metatarsal pains, burning callouses, bunions, swollen ankles and tired, aching feet.
TRY AT OUR RISK
1 WEEK—Money back if not satisfied. We pay postage if cash accompanies order or C. O. D. $1 plus postage. SEND TODAY your name and address, and size shoe you wear. Order a pair today—Why suffer? AIRFLOW ARCH-EZUR CO., K-3208 Factory Bldg., Kansas City, Mo.

MUNICIPAL OPERA PRODUCTION CHIEF



RICHARD BERGER.

RICHARD BERGER'S NEW MUNICIPAL OPERA JOB

As Production Manager He Will Work Directly Under Committee.

Richard Berger, for the last two years manager of productions for Laurence Schwab at the open air theater in Forest Park, has been appointed production manager for the 1937 Municipal Opera season, the Municipal Theater Association announced last night.

Schwab relinquished his post as producing director for the association two weeks ago when he signed a contract as associate producer for the Twentieth Century-Fox Film Corporation, a position which will require his full time in Hollywood.

Berger has been associated with various Schwab enterprises for the last 10 years. His theatrical career started in the box office. Seven years ago he became Schwab's personal assistant in the casting and staging of plays in New York.

In his new position Berger will be under the direct supervision of the Municipal Opera's Executive Committee. This committee will pass on all details of the Forest Park productions. Berger will be a full-time employe of the Municipal Theater Association and during the winter will have his headquarters in an office to be opened by the association in New York.

LIGGETT & MYERS TO CLOSE FOR FUNERAL OF PRESIDENT

Office and Factory Here to Be Shut Tomorrow in Honor of the Late Clinton W. Toms.

The St. Louis offices and factory of the Liggett & Myers Tobacco Co., will be closed all day tomorrow on account of the funeral of Clinton W. Toms, president of the company, who died in New York yesterday. The funeral will be held at Durham, N. C.

Mr. Toms, who was 67 years old, began his career as an educator, serving as superintendent of schools at Durham from 1894 to 1897. James B. Duke was attracted by his administrative ability and made him general manager of the old American Tobacco Co. When that company was dissolved in 1911, Mr. Toms was made executive vice-president of Liggett & Meyers, and became president in 1928.

PLASTERING FIRM LOW ON BID AGAIN LOSES JOB

For Fourth Time Keystone Co. Is Unable to Hire Men After Getting Award.

The Keystone Plastering Co., 5463 Queens avenue, which in the last year has been forced to give up three large jobs on public buildings because it was unable to get union men to do its work, has lost another job for the same reason.

This time it is the work of plastering the nurses' home for the new Homer G. Phillips Hospital for Negroes at Whittier street and St. Ferdinand avenue, for which the Keystone company submitted the low bid of $19,989. Ever since it was awarded the job by the Pelligreen Construction and Investment Co., general contractors on the building, it has been waiting around to get union workmen.

Two weeks ago, however, Lee B. Pelligreen, president of the general contracting firm, notified William C. E. Becker, chief engineer for building construction for the city, that the Keystone company apparently was unable to get men to do the work and that he would therefore give the contract to the L. Tackser Plastering Co., 817 North Ninth street. The Tackser company's bid was for $24,600.

A 25 Per Cent Increase.

Becker said he would approve the change provided there would be no difference in the amount of the contract which the general contractor held with the city. Pelligreen agreed to this, and he must apparently bear the difference of almost $5000, or a 25 per cent increase in the cost of the plastering job.

The Public Works Administration, which made a 30 per cent grant toward the cost of the building, also has approved the change.

Informed of the change in plasterers, Charles H. Schaffner, secretary of the Keystone Company, said to a Post-Dispatch reporter: "That doesn't seem like any way to do business to me. But we're still waiting for union men and we're going to keep on waiting. Nobody's going to run us out of business."

The situation which prevails in this instance is the same as occurred when the Keystone company lost its other three jobs, on each of which it made the low bid. These were for the plastering work on the arena part of the new Municipal Auditorium, the south wing of the Phillips Hospital, and on the new high school being built at Kingshighway boulevard and Arsenal street.

It was after the loss of the Auditorium job that the Federal Government began an investigation of the plastering and plasterers' union situation in St. Louis, which ultimately resulted in the indictment by the Federal grand jury of five plastering contractors and four union officers on charges of conspiracy to defraud the Government by fixing excessive prices on public works plastering jobs.

"Violation of Union Rules."

One of the indicted union officers, William Anderson, business agent of the Plasterers' Union, when asked at the time of the loss of the earlier jobs by the Keystone company why this company had been placed on the union's unfair list, replied that the company was guilty of "violation of union rules." He would not elaborate that statement.

The Federal indictments charges that the nine defendants, by obtaining control of the Plasterers' and Lathers' unions and setting up their own contractors' association, dominated the whole field in the city and forced, or attempted to force, all contractors to do their will by threats of bodily harm and by impairing or cutting off their labor supply.

Pelligreen informed Becker that the Tackser company had begun the plastering work at the nurses' home. Pelligreen's contract for the building is for $241,900.

SISTER FRANCES O'HARE DIES OF HEAT PROSTRATION AT 79

Member of Daughters of Charity 55 Years, Teacher Here for 24; Funeral Tuesday.

Sister Frances O'Hare of the Daughters of Charity, a member of the order for 55 years, died yesterday of heat prostration. For the last 24 years she had been a teacher at St. Philomena's Technical School, 5300 Cabanne avenue.

She was 79 years old. After joining the order in Emmitsburg, Md., she was assigned to an orphanage in California before being sent to the technical school here.

A sister, Mrs. Margaret Laberty of Albany, N. Y., survives. Funeral services will be held at 9 a. m. Tuesday in the chapel at St. Philomena's. Burial will be in Calvary Cemetery.

LANDON SEEKS JOINT RAIL RATE CUT TO DROUTH AREAS

Individual Reductions on Feed and Cattle Fail to Benefit Some Farmers, He Says.

TOPEKA, Kan., Aug. 29.—Gov. Alf M. Landon said today western railroads had "turned us down twice" on requests that emergency freight cuts on feed and cattle shipments in the drouth area be made joint—that is, effective on shipments moving over more than one line.

Landon explained that while the carriers had made effective emergency freight rates for drouth shipments, there was on joint schedule so that the cut rates would apply to feed shipments moving over two roads.

(The emergency rates are 66 2-3 per cent of normal on hay; 50 per cent on forage crops and a one-way fare for round-trip shipments of foundation herds out of the drouth area and back again.)

"For example, a farmer living on the Santa Fe gets an emergency rate on feed shipments originating on that line," said Gov. Landon, "but if he lives on another line and the shipment originates on the Santa Fe he won't get it. The emergency rates are effective on all lines individually, but only the Santa Fe has been willing to make them joint."

The Republican presidential nominee has designated Prof. L. E. Call and Prof. W. E. Grimes of Kansas State College to accompany him to the Des Moines drouth conference with President Roosevelt and the Governors of Nebraska, Iowa, Missouri and Oklahoma. He said he had been notified that, because of the death of Secretary of War Dern, the conference would be held Sept. 3, instead of Sept. 1 as originally scheduled.

SUIT TO SET ASIDE WILL OF MRS. MARGARET MULDERIG

Two Nephews File Action as Heirs at Law, Claiming One-Fifth Interest in Estate.

A petition seeking to set aside the will of Mrs. Margaret Pickel Mulderig, who died Jan. 12, was filed in Circuit Court yesterday by her nephews, Fred Pickel Jr. and James Pickel, residing in St. Louis County. Mrs. Mulderig left the bulk of her estate to two sisters, Mrs. Anna P. Koch and Mrs. Mary L. Feldman.

The plaintiffs, who are the children of Fred Pickel, a deceased brother of Mrs. Mulderig, allege their aunt was not of sound mind when she executed the will last Nov. 9. They were not included among the beneficiaries. Their attorney, Louis H. Steffen, estimated the value of the estate at $35,000.

Mrs. Feldman and Mrs. Koch were named as executors. They could not be reached. The plaintiffs filed the suit as heirs-at-law, contending they are entitled to a one-fifth interest.

CAPT. J. A. ROOT, RETIRED, DIES IN SAN FRANCISCO

Sister in St. Louis Survives Army Officer, Who Had Been Ill More Than a Year.

Capt. John Allen Root, U. S. A., retired, a native of St. Louis, died yesterday of heart disease at Letterman Hospital, San Francisco, according to word received by relatives here. He was 53 years old and had been in ill health for more than a year.

Before his retirement a year and a half ago, Capt. Root was stationed with the Army Ordnance Corps in Washington. He was a graduate of the Massachusetts Institute of Technology, class of 1906, and formerly was associated as a mining engineer with the National Lead Co. and the Anaconda Mining & Smelting Co.

A sister, Mrs. Virginia Root Johnson, resides at 5019 Raymond avenue.

BROKER BLIND FOR 40 YEARS SELLS FIRM

Albert J. Wright of Buffalo Tells How He "Kept On" Despite Affliction.

By the Associated Press.

BUFFALO, N. Y., Aug. 29.—Albert J. Wright, Buffalo broker, art connoisseur, author and traveler, stood before the employes of A. J. Wright & Co. tonight and told them that on Monday the business of the 71-year-old brokerage house would be absorbed by a New York firm. One hundred and fifty employes from New York, Pennsylvania and Canada offices attended.

At home, before the meeting, Wright discussed for the first time for publication the total blindness with which he was stricken 40 years ago.

"I have rarely spoken of it," he said. "I have, perhaps, been sensitive about it. At any rate I have never talked about my blindness or allowed others to. It was a baseball accident when I was an undergraduate in college. It bothered me for four or five months. Then I recovered, completely, it seemed. Ten years later my sight started to go. Nothing could stop it.

"I kept right on, however. I wouldn't let anything stop me. I wanted to continue my father's business and did."

Many of Wright's customers did not know for years that the broker was totally blind. He trained himself to lose the outward characteristics of a blind man. His mind became an index of facts and figures. He knew at the opening and closing of the grain and stock markets just how his customers' accounts stood and issued orders accordingly. It was said Wright never erred in figures.

Wright was married July 14, 1931, to Miss Tatiana Moslova, member of an English-Russian family. Shortly afterward he wrote and published "The Red Demon," a piece of fiction involving a plot against the gold standard and a love story.

Wright retains his memberships on the New York Stock Exchange and the Chicago Board of Trade.

"I plan to be less active in business, but I will still be at my office each day and I have a lot of other things to do," he said.

FIRE AT BROOM FACTORY; FINISHED STOCK SAVED

Damage Estimated at $2500 by Samuel Wiber, Owner of Plant at 1410 Dodier Street.

A small fire that broke out on the first floor of a two-story broom factory at 1410 Dodier street at 3 p. m. yesterday was quickly extinguished by firemen, who threw burning broom corn, stored on the first floor, into the street.

Damage was estimated at $2500 by the owner, Samuel Wiber. A stock of finished brooms on the second floor was undamaged. The loss was insured. No one was in the building when the blaze started. How it started was not determined.

VACATION MONEY!
CASH for old gold jewelry, watch cases, also silverware. Help pay vacation expenses.
Hess Culbertson
OLIVE AT NINTH
CASH FOR OLD GOLD

Now Is the Time to MODERNIZE YOUR HEATING PLANT



Install an American HOT WATER SYSTEM
And Be Assured of the World's Best
As Low As $325 Complete
BOILER ONLY for 5-Room HOUSE, Installed As Low As $149

MASTER STOKERS
Engineered and Installed by American Heating Engineering Company.



As Low As $215 Complete With All Automatic Controls
NO MONEY DOWN—TERMS TO SUIT UNDER F. H. A. PLAN
For Perfect Heating Satisfaction, Phone or Write
AMERICAN HEATING ENGINEERING CO. INC.
919 N. 12th Street — CHestnut 6844

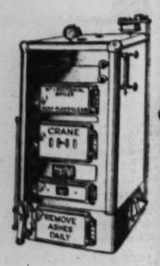
LOANS on Diamonds
All Transactions Confidential
SPECIAL BUYS IN UNREDEEMED DIAMONDS
FRISCO FINANCE CO., 901 Locust St.

FUEL

D THE HOUSE HAS BEEN ICE AS WARM SINCE WE T IN THE CRANE BOILER. HAT A BUY!



THIS PICTURE!
have 3 years to pay on easy ns at government rates. Fuel ngs will help pay the bill! hat applies to an entire new ne Heating System as well as to Boiler alone.
ee any re- nsible heat- contractor an estimate mail coupon . Free demration at our ibit Room.



NE
ICHIGAN AVENUE, CHICAGO, ILL.
ST. LOUIS, MO.
ired and Sixty Cities
ATING AND PLUMBING MATERIAL

Whiting
THE AUTOMATIC BURNER THAT PAYS ITS OWN WAY



WHAT WHITING OWNERS SAY...
(* Names upon request)

"The Whiting, according to my calculations, will pay for itself in a very few years in money saved, besides the satisfaction in having uniform heat continuously, and the smoke and ash problem solved forever. We have enjoyed our home this winter as never before."—Mr. M. H. S.

"Savings will easily pay for the cost of the stoker over a three-year period—saying nothing of the satisfaction of having an even heat all those during the most severe winter I ever experienced."—Mr. H. S.

"Our stoker will be paid for out of savings in less than two years."—Mr. J. S.

● Homes have been heated automatically for some time—but mostly with high-priced fuels! How many families could afford such burners? Then the 52-year-old Whiting Corporation perfected a wonderful, new coal burner—the Whiting Stoker—a burner that actually costs no more to operate than hand-firing with coal. In most cases, much less! The reason is that the Whiting Stoker doesn't waste fuel the way a hand-fired furnace does and burns less expensive coal. Many Whiting owners save as much as $2 to $4 a ton. Today, practically every family can afford the luxury of Whiting automatic heat. In fact, the savings made by a Whiting Stoker should easily meet the payments on it. That means you'll get the automatic comforts of a Whiting for nothing. Thermostat temperature control. No fires to make in the morning or to "bank" at night. No smoke or ashes. Safe, clean heating with steady, even, healthful temperatures. Is it any wonder that Whiting sales, last season, were *four* times as large as the year before? Let us show you how a Whiting can pay its own way in your home.

WHITING STOKER

Distributed by
SIMMONS HARDWARE CO.
Spruce Street at Ninth — St. Louis, Mo.

ST. LOUIS
ACME ELEC. CO., 221 Market
SHEA-BROWNELL CO., 918 Olive St.
SCHULTE HDWE. & PT. CO., 2835 Union
SUPERIOR COAL & COKE CO., 4801 Oleatha
TIEMAN & KAIMANN HDWE. CO., 2600 Hebert
B. SCHMIEDES, 4510 W. Papin St.

ST. LOUIS COUNTY
CLAYTON—Human Bros. Hdwe. Co., 21 Central
RICHMOND HEIGHTS—Riehl Motor Co., 720 Big Bend Rd.
NORMANDY—Schulte Hdwe. & Supply Co., 7204 Natural Bridge

MISSOURI
BOONVILLE—Fowler Metal Prod. Co.
CAPE GIRARDEAU—Bahn Bros. Hdwe. Co.
CHARLESTON—H. T. Bryant
COLUMBIA—Boone Co. Coal Co.
FAYETTE—Fayette Elec. Ice & Fuel Co
FREDERICKTOWN—C. Schwaner
HANNIBAL—Wm. Henn Elec. Co.
JACKSON—A. Sander
JEFFERSON CITY—Paul Schultz
KENNETT—Sexton Bros.
KIRKSVILLE—Everhart & Cross
MEXICO—J. E. Lowry
MONTGOMERY—Union Hdwe. & Furn. Co.
NEW MADRID—Mann Bros.
PACIFIC—Pacific Mefr. Co.
POPLAR BLUFF—Dalton-Baldwin Co.
PORTAGEVILLE—Portageville Plbg. & Elec. Co.
SPRINGFIELD—Karchmer Co., 600 North Jefferson
WASHINGTON—Bleckman Mach. & Sup. Co.
WRIGHT CITY—Nieburg Mfg. Co.

ILLINOIS
BELLEVILLE—Dechant Bros.
BROOKPORT—Hohmann Lbr. & Imp. Co.
CAIRO—Cairo City Coal Co.
CARBONDALE—F. W. Koenig Hdwe. Co.
CARTHAGE—Reyer Plbg. Co.
CASEY—Chrysler & Lansberry Hdwe. Co.
CENTRALIA—Wolff Hdwe Co.
CHAMPAIGN—Rogers Htg. Co.
CHARLESTON—Fred White Plbg. & Htg. Co.
CHESTER—Chester Motor & Imp. Co.
DANVILLE—Automatic Eng. Co.
DECATUR—Smith & McDaniel
DUQUOIN—Duquoin Home Lbr. Co.
DWIGHT—Harry Carty
E. ST. LOUIS—E. St. L. Sales & Serv. Co.
EFFINGHAM—Fred White Plbg. & Htg. Co.
FAIRBURY—E. L. Payne Plbg. Co.
FAIRFIELD—Sharffer Hdwe. Co.
GALESBURG—Black Bros.
GREENVILLE—R. M. Jett Elec. & Htg. Co.
HAVANA—S. C. Layman
HERRIN—U. L. Walker Lbr. Co.
HOMER—Jennings Burley
HUTSONVILLE — McNutt & Musgrave Hdwe. & Imp. Co.
JACKSONVILLE—Brady Bros. Hdwe. Co.
LAHARPE—Lightner Hdwe. Co.
LEBANON—C. Herr
LEWISTOWN—Toutney & Hyzer
LINCOLN—Baker & Gehlback
LITCHFIELD—C. A. Napier
MOMENCE—George Charbonean
MOUNT VERNON—Walter N. Atkinson
MURPHYSBORO—A. B. Williams Bldg. Mat. & Coal
NAMEOKI—Kirchener Hdwe. Co.
NASHVILLE—Scheurer Bros. Hdwe. Co.
NEWMAN—Barr & Son
OLNEY—Welland-Goudy Co.
PALESTINE—McNutt & Musgrave
PEORIA—Standard Sanitary Mfg. Co.
PITTSFIELD—Lloyd Hdwe. Co.
QUINCY—F. W. Appenbrink
SHELBYVILLE—Riley's Hdwe. Co.
SPRINGFIELD—Farris Furn. Co.
SPRING VALLEY—Burl F. George
STREATOR—LaSalle Co. Stoker Co.
TUSCOLA—H. Ray Warren
WASHINGTON—Bride Hdwe. Co.
WATERLOO—Zieboid Home Utilities
WEST FRANKFORT—Preece Lbr. Co.
WHITEHALL—Lynn C. Smith Hdwe. Co.
WILLIAMSFIELD—Nelson Hdwe. Co.
ZIEGLER—Stotler-Herrin Lbr. Co.

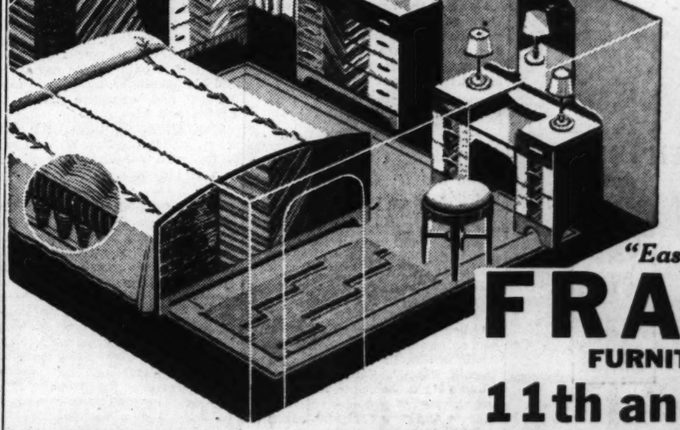
THE PICKFORD
FRANKLIN'S SENSATIONAL 3-ROOM OUTFIT
$298.50
MORE FOR YOUR MONEY!



COMPLETE MODERNE LIVING ROOM
● Moderne Davenport and Chair to Match
● Junior Lamp
● Bridge Lamp
● Modern Mirror
● Lamp Table
● End Table
● 2 Pairs Curtains
● Moderne Book Shelf Desk and Chair to Match.

$10 DELIVERS

COMPLETE BEDROOM
Beautiful, complete moderne bedroom outfit, including coil spring, mattress, lamps, rugs, curtains . . . everything you want.



COMPLETE KITCHEN
● Porcelain Enamel Table Top Gas Range
● Breakfast Set, Table & 4 Chairs
● Metal Kitchen Stool
● Utility Cabinet
● Silverware Set
● Felt Base Rug
● Set of Dishes

FREE
Standard Make Electric Washer With Comp. Outfit

"Easy to Pay the Franklin Way"
FRANKLIN FURNITURE COMPANY
11th and FRANKLIN

New 1937 Studebaker Cars Introduced at Dealers' Meeting Here

Many Improvements in Cars Outlined by Salesmanager of Corporation at Session Here.

L. K. Manley, salesmanager for the Studebaker Corporation, South Bend, Ind., and other executives, attended a meeting and luncheon attended by 153 dealers and salesmen from the St. Louis territory, that was held at Hotel Chase on Monday. At the meeting, the 1937 Studebaker car was introduced to the dealers.

The meeting was opened by Arthur R. Lindburg, president of A. R. Lindburg, Inc., the Studebaker distributer here, who introduced R. F. Gloster, Studebaker regional branch manager, to conduct the session.

A two-reel motion picture; in which Paul Hoffman, president of the Studebaker Corporation, took a part, outlined the many improvements made in the 1937 Studebaker models and covered a tour of the factory at South Bend, and the processes that go into the making of Studebakers.

Sales Manager Manley also discussed improvements for the 1937 cars, and outlined sales promotion plans with a representative of the Roche, Williams & Cunningham Advertising Co.

J. H. Lindner, in charge of the wholesale department, said, after the meeting, that the dealers and salesmen drove home one to three cars for each dealership represented. So, every dealer in the St. Louis territory now has for disiplay at least one of the new 1937 Studebakers.

Ten Improvements Added to Ford V-8 Since Last October

Ten important improvements have been added to the 1936 Ford V-8 since it was announced to the public last October, according to local Ford dealers.

This is in line wtih Henry Ford's policy, adopted many years ago, of making improvements available as soon as they are perfected without waiting for yearly model changes. The improvements include:

A new "economy" dual down draft carburetor, permitting use of a "leaner" fuel mixture, without lessening performance. More economical "stop-and-go" driving is made possible by a new accelerating pump.

A new "economy" rear axle, with a ratio of 3.78-to-1, which reduces materially engine speed in relation to car speed and is an important factor in fuel saving.

New interiors for both de luxe and standard body types, new fittings for the de luxe types, new colors—armory green and light-fast maroon—in de luxe types, and the addition of mohair upholstery for standard types.

Addition of four new body types—the tudor and fordor touring sedans, the club cabriolet and the convertible sedan.

Among the other improvements are a new design cast steel alloy crankshaft with increased weight and increased bearing surfaces, new crankshaft bearings of steel-backed type; positive lubrication of cantilever type car springs; improved water pump design intended to increase the speed of circulation of cooling water; improved oil pump design and the production of the "high wheeler" car for use in rough country where roads are unpaved and ruts deep.

New County Distributer For Wolf's Head Oils

The Mill Lubricating Co. has been appointed distributer of Wolf's Head oil in St. Louis County by W. L. Schrader of the Columbia Oil Co.

The Mill Lubricating Co. is operated by William and Milton Mill and Don Weddell, and has two stations, at 7621 Forsythe and 2100 Big Bend road.

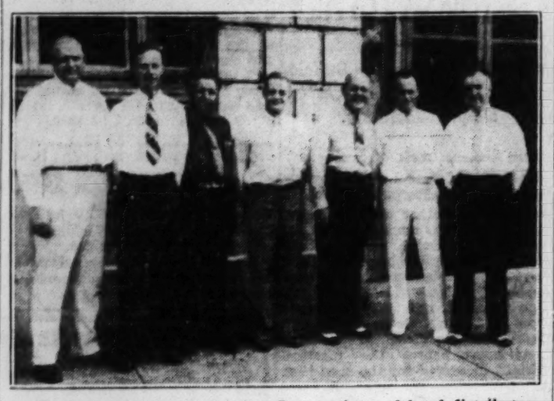
Autos Big Source of Taxes.

American automobile owners as a class, paid in special taxes one out of every eight dollars collected by national, state and local governments.

Cars Pile Up Mileage.

The total mileage for passenger motor vehicles in the United States in 1935 is estimated at 400,000,000,000.

At Meeting of Dealers



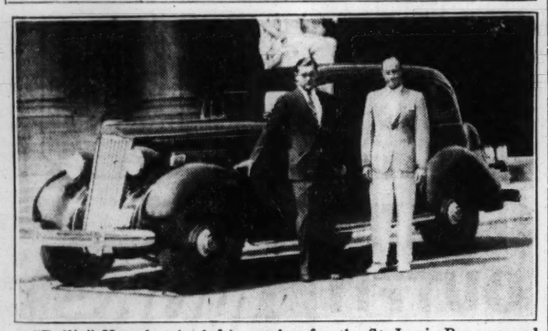
Executives of the Studebaker Corporation and local distributer who attended a dealer meeting here Monday. Left to right; William Newman, wholesale representative for Arthur R. Lindburg, Inc., the distributer; William Vandermullen, regional truck manager for Studebaker; J. B. Ashner, salesmanager for Lindburg; L. K. Manley, salesmanager for the Studebaker Corporation; Arthur R. Lindburg, president of A. R. Lindburg, Inc.; R. F. Gloster, regional branch manager for Studebaker, and C. Monahan, St. Louis district representative for Studebaker.

Twenty Years an Auto Dealer



"Ripper" Collins, Cardinals first baseman, congratulating George Bilgere, president of the Bilgere Chevrolet Co., on attaining his 20th anniversary as a Chevrolet dealer. Bilgere has been in business at 2820 North Grand boulevard, across from the baseball park, the entire 20 years. He is president of the Chevrolet Dealers' Association and a member of numerous civic clubs and other organizations.

New Car for Browns' Catcher



"Rollie" Hemsley (at left), catcher for the St. Louis Browns, and his new Packard car which was delivered to him by Albrecht-Burke, Inc. L. G. Nauert, of the auto firm, is at the right.

Standard Oil Makes Awards to Dealers in Money Maker Club

A. J. Oge, W. C. Adams, Carmen di Franco of the White Way Super Service Station, G. H. Bangert and J. Davis have been ranked as leaders for their work as members of the Standard Oil Company's Dealers' Money Maker Club. They also have been given master merchandiser certificates and lapel pins for their use of modern sales and service methods.

The club, organized recently by Standard Oil with its dealers as members, makes awards each month to ranking dealers who have won their positions by sales achievements.

More Travel by Motor Bus.

Motor bus lines in the United States report a gain for 1935 of about 7 per cent in number of people transported, and estimated gross receipts of $336,000,000.

Packard Preparing for Production Far Beyond Any in Past

Soon Will Be Making Four New Lines of Automobiles for 1937, Gilman Says.

Anticipating a production in the next 12 months which will far exceed that of any year in its history, the Packard Motor Car Co. is more than doubling the productive capacity of its plant, it is announced by M. M. Gilman, vice-president and general manager. The cost is in excess of $5,100,000, Gilman said.

"Present expansion activities," he says, "mark the completion of a general development and manufacturing expansion program on which the Packard company will have expended $18,000,000. We launched this program in our preparations for the One Twenty car.

"More than $7,000,000 was spent two years ago for plant rearrangement and quantities of ultra-modern machinery. Our current activities include purchase of further large quantities of machinery and plant equipment and additional factory rearrangement. Shortly we expect to be able to produce fully twice as many cars as at present. We confidently expect to use all of this increased productive capacity to its utmost during the next 12 months."

Gilman says that the big mile-long plant is being entirely rearranged and soon will be in production on four complete lines of new automobiles for 1937.

Many of the new machines which Packard has just installed have aroused intense interest in the industry. They are said to be revolutionary in character and the first of their kind ever built.

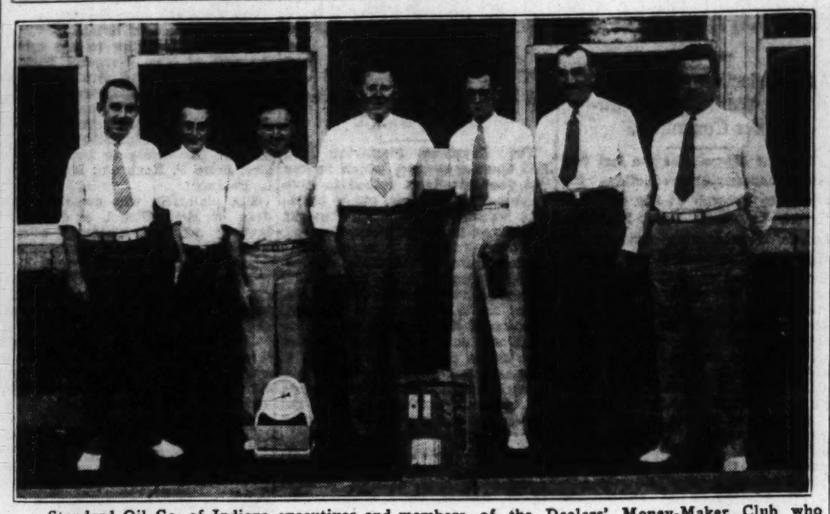
Sinclair Co. Dealers Meet Here to Discuss Fall and Winter Plans

Two hundred and sixty Sinclair Refining Co. dealers attended a meeting at the Coronado Hotel Friday night at which the company's plans for fall and winter sales, merchandising and advertising campaigns were discussed.

H. F. Nelson, resident manager in St. Louis for the company, presided.

Other speakers were H. S. Turner, assistant district manager with headquarters in Kansas City, and Harold "Red" Grange, one-time Illinois U. football star, later one of the greatest of professional football players and now assistant coach of the Chicago Bears team.

Dealers Win High Rank for Selling



Standard Oil Co. of Indiana executives and members of the Dealers' Money-Maker Club who were ranked as leaders in the club. Left to right—A. J. Oge, W. C. Adams, Carmen di Franco, G. H. Bangert, J. Davis, J. W. Honomichl and C. C. Smith, assistant managers for the company.

New President Elected for Willys-Overland



DAVID R. WILSON,

Who will be president of Willys-Overland Motors, Inc., Toledo, which will succeed the old company under re-organization plans now pending in Federal Court in the Ohio city. Wilson, who has been acting as trustee for Willys-Overland since March 20, was associated with the old Willys-Overland Co. for more than 20 years. In 1921, he was president of the Wilson Foundry & Machine Co., a subsidiary of the old company of which he was a director.

Under Wilson's supervision, the large manufacturing facilities at Toledo have been re-arranged for more efficient and economical production of cars by the new company.

Federal Truck Co. Enters Auto Trailer Field With 2 Models

The Federal Motor Truck Co. in addition to manufacturing its complete line of motor trucks, is now engaged in the manufacture of trailers to be called Motohome for living purposes, and for commercial use Motomart.

The standard model Federal Motohome and motomart has inside length of 16 feet six inches and contains 104½ square feet of floor space. All of the floor space is usuable. The end ceiling curves are so designed that there is no loss of headroom. The floor width of 6 feet 4 inches continues throughout the full inside length.

The chassis frame is all steel, electric welded into one piece.

The exterior is finished with napped back textile leather in harmonizing color and trimmed with aluminum belt and molding. Top is of water proof canvas with aluminum finish.

Campaign to Minimize Danger on Highways by Replacing of Worn Tires

A "round-up" campaign, aimed at getting unsafe tires off cars in the St. Louis area, is being conducted by Goodrich Silvertown, W. G. Wilkins, manager, notes, and will be continued through September.

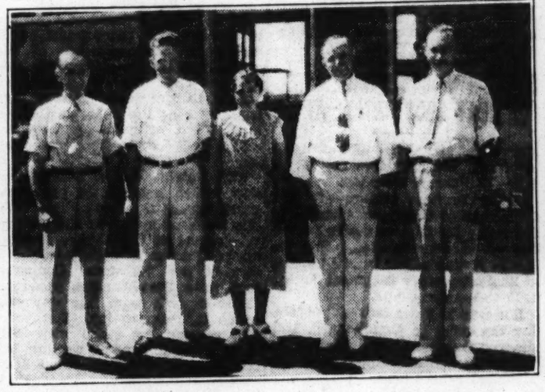
It is highly important in the interest of safety, Wilkins points out, that these tires be replaced with new, safe casings. He reminds, also, that the danger from worn tires is not only to the car driver and his passenger, but also to other drivers and everyone using the streets and highways.

The Goodrich Silvertown lifesaver, golden ply tire, Wilkins says, is designed especially for prevention of blowouts.

Shortest Official Highway in U. S.

One of the world's shortest official highways, two blocks and 19 feet long, lies near Huntsville, Tex. It leads to the grave of Gen. Sam Houston, Texas liberator.

Appointed a Direct Dealer



Officers of the Clifton Heights Motor, Inc., which has been appointed a direct Ford dealer. Left to right—Walter E. Schwend, Otto H. Neupert, Miss Anna Malmene, Roy E. Shatrick and Michael Fadem. Miss Malmene is in charge of the office.

Pontiac Cars Carry Constant Reminder Of High Speed Peril

The Pontiac Motor Co., in view of the safety drive being waged against the rising tide of automobile deaths, is building into its 1936 "Silver Streak" sixes and eights a constant warning.

Imprinted on the face of the speedometer dial near the 50-mile-an-hour mark, the two words, "Safety-First," offer a permanent reminder to the driver that excessive speeds are dangerous.

Thousands of letters from Pontiac owners have been received complimenting the factory on the inclusion of this warning on the speedometer dial, as well as praise from State Highway Safety Commissions and other organizations whose aim is the reduction of the annual highway death toll.

Studebaker Already Ahead of 1935 Total

Studebaker dealers in the United States sold 5,348 passenger cars and trucks in July, bringing the total for the first seven months to 43,512. This exceeded each of the three previous full years.

Total Studebaker retail deliveries in the United States in 1933 were 39,551; and in 1934, 42,917, and in 1935, 43,435.

Buick Registers Fourth of Increase in Cars Priced Over $700

Unusual expansion in the market for medium and upper medium priced automobiles cited by W. F. Hufstader, general sales manager of the Buick Motor Co.

He commented on the large share of the increase obtained by Buick, saying that the sales of Buick automobiles having accounted for more than a fourth of the entire gain in registrations of all new cars priced above $700.

"According to latest available registration statistics, covering the first six months of the year, there has been a gain in 1936 over 1935 of 45.1 per cent in the sales of cars in the price groups referred to," Hufstader said. "As against this price class increase, Buick sales have shown a gain of approximately 140 per cent. Of a net gain of 181,200 units reported for the price groups as a whole, which include 19 makes of automobiles, Buick accounted for 47,900, or 26.1 per cent."

Sales of Buick cars have been running in unusually heavy volume during the summer Hufstader said, deliveries in July having been the largest experienced by the company in that month in seven years. During the month, a total of 14,724 new cars were delivered at retail to customers in the United States as compared with 16,354 in June and 6002 in July a year ago.

Chevrolet Truck Runs 38 Miles in 12 Months Daily Service

It is asserted that a Chevrolet truck, used by Eastern Air Lines for refueling planes at Jacksonville, Fla., has set the world's short-haul record, with a total of 38 miles registered on the speedometer after 12 months of daily service. Every day it makes eight roundtrips. It backs up, non-stop, for 35 feet. Then it refuels a plane and makes a forward non-stop run of 35 feet. There it rests until it is time to do it all over again.

The truck is one of a fleet of four 1½-ton trucks, the others being located at Atlanta, Washington and Newark. Each has a capacity of 510 gallons of 80-octane gas and 150 gallons of 87-octane. The latter contains more lead, and is used only on take-offs. Sixty gallons per minute are pumped from the truck into the Douglas planes, a total of 1500 gallons per day in the summer. As a matter of fact, it is expected that 2500 gallons will be used every day next winter when extra sections will be flown to take care of the New York and Chicago-Miami business.

The "Champ," as the airport crew calls it, has three drivers but no state license, since it operates entirely on the company property.

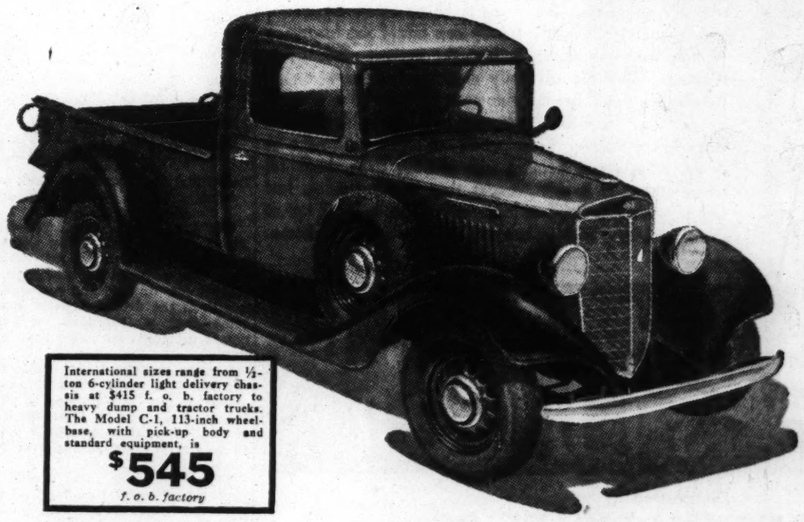
The truck would have to be in service 5812 years to equal the 225,000 miles run by several Chevrolet trucks.



New 4-Wheel, 22 Ft. Trailer Home

COVERED WAGON TRAILER COACHES
22-18-16 FOOT MODELS
FOR CAMPING, TOURING, & COMMERCIAL PURPOSES
See Them at
DONNELLY AUTO CO. Est. 1911
TRAILERS FOR RENT. 2217-19 LOCUST ST. OPEN EVENINGS EASY TERMS. CEntral 2800

HEAVY-DUTY STAMINA in a HALF-TON TRUCK



International sizes range from ½-ton 6-cylinder light delivery chassis at $415 f. o. b. factory to heavy dump and tractor trucks. The Model C-1, 113-inch wheelbase, with pick-up body and standard equipment, is $545 f. o. b. factory

● In the Half-Ton International Model C-1 are many of the features of truck design that provide the stamina for which the big heavy-duty Internationals are noted. The all-truck construction of this dependable truck provides unequaled economy, handling ease, and speed-with-safety.

The Model C-1 is good-looking, but remember that under those good looks are rugged stamina in every working part, and power to spare. Put it up to this half-ton truck and you will do your hauling job with new efficiency—and a new economy that will be a source of profit to you year after year.

The Model C-1 comes in two wheelbase lengths—113 inches and 125 inches—making a great variety of body adaptations possible. The longer size is a special International feature in a half-ton truck. Some other features that account for the great popularity of this Half-Ton International are: handsome V-type radiator with satin-finish grill and chromium trim; valanced fenders; full-length running boards; airplane-type instrument panel. The 6-cylinder engine develops maximum brake h.p. of 78.5. Call us and we'll demonstrate this Half-Ton Model C-1 or a larger International.

INTERNATIONAL HARVESTER COMPANY (INCORPORATED)
FACTORY BRANCHES—ST. LOUIS ZONE—4010 W. Pine Blvd.—2500 N. Ninth St., St. Louis, Mo. 101 S. Main St., E. St. Louis, Ill.
Phone FRanklin 1335 for a Demonstration
SALES AND SERVICE AT OTHER FACTORY BRANCHES LOCATED AT Quincy, Ill., Kansas City, Mo., Evansville, Ind. Terre Haute, Ind. Springfield, Ill. Springfield, Mo. St. Joseph, Mo.
INTERNATIONAL TRUCKS



A SURE CURE for LAZY ENGINES
Have your PLUGS CLEANED by The AC Method—5c EACH

Before you spend big money to cure a sluggish engine, try a spark plug cleaning by the AC Method. Clean or new plugs put snap in your car's performance—save gas and cure hard starting. Plug cleaning is done—while you wait—wherever you see this sign. ⟶

Registered AC SPARK PLUG CLEANING STATION



"What a Money-Saver Dodge Is!"
says MRS. MARY RANSON SMITH, Pelham, New York



I'm just delighted with our new Dodge! In the first place it's such a gorgeous-looking car.



I doubt whether we could find greater riding comfort in any other car...It handles like a dream...



...so easy to steer and shift gears — and the brakes are perfectly marvelous.



...and what a money-saver it is ...We haven't had to add any oil between regular changes...



What's more, our Dodge is giving us at least 7 more miles to the gallon of gas than our old car. No wonder they call it the Money-Saving Dodge!

DODGE
NEW LOW FIRST COST
NOW ONLY $640 and up. List Prices at Factory, Detroit
Easy terms gladly arranged to fit your budget, at low cost, through Commercial Credit Company.
DODGE
Division of Chrysler Corporation

British Motorists on Motorcade in U. S. and

Eighty members of Car Club of Great Brit their own English-ma biles aboard the Quee the first of three moto this summer in the U and Canada.

Thirty-four cars of makes were shipped, in miniature Riley's and Royces. As the cars off the ship, the Engli their wives took Ameri tests and got New Yo cense plates for tourin country.

The complete trip miles from New York by way of Washington, lontown, Pa., Detroit a Falls.

Many of the party amazement at the pr American-made automo saw on the pier and They said petrol in L about 40 cents a gallo it's even higher.

They admitted that parable to the Plymouth example, would cost a Its size and beauty ob pressed the Englishmen of them personally ins powerful Plymouth engi floating power engine which prevent vibra reaching the frame.

A "fair weather" insu ley covers the party wh route, offering each J Club member $15 a day weather conditions ma difficult. Under the te contract, a rainy mornin about $7.50.

Pontiac Introducing New Car Serv Plan for Its

An innovation in new ice policies is being through the dealer organ the Pontiac Motor Comp

"Heretofore, it has be sary for new car buyer their cars serviced at th 1500 mile marks in the the dealers where they b cars," C. P. Simpson, vice said.

"Often owners have out of their way to driv the point of purchase. In mer, this has frequently ditional expense to the service given gratis by th and dealer.

"The new service plan in operation, permitting new Pontiacs to have t serviced by any authorize dealer in the United St they have to do is to pre service identification car dealer and the work is according to Pontiac's se

"Two coupons are attac service certificates pre new car buyers, one of th other for the 1500 mile ch a Pontiac owner is out even in a distant part of try, all he has to do is nearest Pontiac dealer checkup.

"At the completion of the coupon is detached certificate and mailed to tiac factory. The dealer the work is credited fo pense, and the dealer owner bought his car is like amount."

Demand for Space At New York S Opening Nov. 11

With all available space and trucks taken at the a few weeks ago, anno is made that the exhib trailers and accessories wi another floor of Grand Palace, in New York, National Automobile Sho Nov. 11.

Increasing interest in these new "homes on which have recently attai ularity throughout the has necessitated a specia of the fourth floor with al roundings that go with camps.

In additon to the cab there will be the sma wheeled affairs for carry loads as well as exhibits sories adapted to trailer u will all be exhibited on th floor, reached by six eleva

This floor will be appr decorated and converted outdoor setting for the t hibit, providing a Nation atmosphere.

Among companies alrea to show trailers are: Cove on Co., Mount Clemens, Mi eral Motor Truck Co., Mich.; Hayes Body Cor Grand Rapids, Mich.; Ko Co., Kalamazoo, Mich. Manufacturing Corporatio O.; Palace Travel Coach tion, Flint Mich.; Pierce-A tor Corporation, Buffalo Schult Trailers, Inc., Elkh and Split Coach Motor Cor York, Pa.

Quebec Simplifies Entry

For the benefit of Ameri ists entering Quebec, the e ulations have been furthe fied, it is announced. A good for six months, is ob the entry ports without pa any fee or duty. No sepa mit is required for automo ers, and sporting and equipment may now be without duty or deposit.



"What a Money-Saver Dodge Is!"

says MRS. MARY RANSON SMITH, Pelham, New York



I'm just delighted with our new Dodge! In the first place it's such a gorgeous-looking car.



I doubt whether we could find greater riding comfort in any other car...It handles like a dream...



...so easy to steer and shift gears — and the brakes are perfectly marvelous.



...and what a money-saver it is ...We haven't had to add any oil between regular changes...



What's more, our Dodge is giving us at least 7 more miles to the gallon of gas than our old car. No wonder they call it the Money-Saving Dodge!

DODGE

NEW LOW FIRST COST

NOW ONLY $640 and up, List Prices at Factory, Detroit

Easy terms gladly arranged to fit your budget, at low cost, through Commercial Credit Company.

DODGE
Division of Chrysler Corporation

British Motorists on Motorcade Tour in U. S. and Canada

Eighty members of the Junior Car Club of Great Britain brought their own English-made automobiles aboard the Queen Mary for the first of three motorcade tours this summer in the United States and Canada.

Thirty-four cars of 22 different makes were shipped, including two miniature Riley's and two Rolls Royces. As the cars were swung off the ship, the Englishmen and their wives took American driving tests and got New York State license plates for touring in this country.

The complete trip covers 2000 miles from New York to Montreal, by way of Washington, D. C., Uniontown, Pa., Detroit and Niagara Falls.

Many of the party expressed amazement at the price of the American-made automobiles they saw on the pier and of gasoline. They said petrol in London costs about 40 cents a gallon. France, it's even higher.

They admitted that a car comparable to the Plymouth sedan, for example, would cost about $1800. Its size and beauty obviously impressed the Englishmen, and some of them personally inspected the powerful Plymouth engine and the floating power engine mountings which prevent vibration from reaching the frame.

A "fair weather" insurance policy covers the party while it is en route, offering each Junior Car Club member $15 a day whenever weather conditions make driving difficult. Under the terms of the contract, a rainy morning is worth about $7.50.

Pontiac Introducing New Car Servicing Plan for Its Owners

An innovation in new car service policies is being introduced through the dealer organization of the Pontiac Motor Company.

"Heretofore, it has been necessary for new car buyers to have their cars serviced at the 500 and 1500 mile marks in the shops of the dealers where they bought their cars," C. P. Simpson, vice-president, said.

"Often owners have had to go out of their way to drive back to the point of purchase. In the summer, this has frequently meant additional expense to the owner for service given gratis by the factory and dealer.

"The new service plan is simple in operation, permitting owners of new Pontiacs to have their cars serviced by any authorized Pontiac dealer in the United States. All they have to do is to present their service identification cards to the dealer and the work is done free, according to Pontiac's service plan.

"Two coupons are attached to the service certificates presented to new car buyers, one of the 500, the other for the 1500 mile checkup. If a Pontiac owner is out of town, even in a distant part of the country, all he has to do is go to the nearest Pontiac dealer for his checkup.

"At the completion of the work the coupon is detached from the certificate and mailed to the Pontiac factory. The dealer who did the work is credited for his expense, and the dealer where the owner bought his car is charged a like amount."

Demand for Space At New York Show Opening Nov. 11 Heavy

With all available space for cars and trucks taken at the drawing a few weeks ago, announcement is made that the exhibition of trailers and accessories will require another floor of Grand Central Palace, in New York, when the National Automobile Show opens Nov. 11.

Increasing interest in trailers, these new "homes on wheels," which have recently attained popularity throughout the country, has necessitated a special section of the fourth floor with all the surroundings that go with trailer camps.

In additon to the cabin types, there will be the smaller two-wheeled affairs for carrying light loads as well as exhibits of accessories adapted to trailer use. These will all be exhibited on the fourth floor, reached by six elevators.

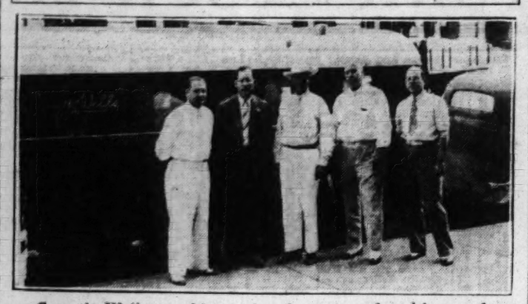
This floor will be appropriately decorated and converted into an outdoor setting for the trailer exhibit, providing a National Park atmosphere.

Among companies already listed to show trailers are: Covered Wagon Co., Mount Clemens, Mich.; Federal Motor Truck Co., Detroit, Mich.; Hayes Body Corporation, Grand Rapids, Mich.; Kozy Coach Co., Kalamazoo, Mich.; Mullins Manufacturing Corporation, Salem, O.; Palace Travel Coach Corporation, Flint Mich.; Pierce-Arrow Motor Corporation, Buffalo, N. Y.; Schult Trailers, Inc., Elkhart, Ind. and Split Coach Motor Corporation, York, Pa.

Quebec Simplifies Entry Rules.

For the benefit of American tourists entering Quebec, the entry regulations have been further simplified, it is announced. A permit, good for six months, is obtained at the entry ports without payment of any fee or duty. No separate permit is required for automobile trailers, and sporting and camping equipment may now be taken in without duty or deposit.

Noted Explorer-Author Here



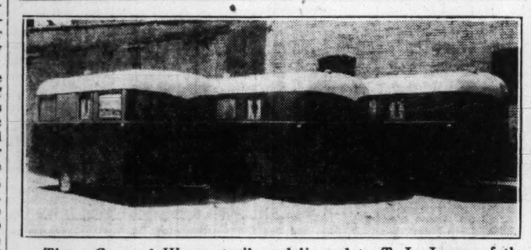
Carveth Wells, world traveler, lecturer and writing explorer, and executives of the Continental Oil Co., photographed last Wednesday when Wells gave a free travel lecture in the Municipal Auditorium. Left to right—R. F. McLaughlin, of the company's Kansas City office; E. Elliott, St. Louis manager; Carveth Wells; J. C. Curtis, district manager with headquarters in Kansas City, and Joe E. Thompson, director of the Conoco Travel Bureau. Wells and Thompson left Chicago in a car and Covered Wagon trailer July 20 for a tour to gather road and scenery data that took them through Minnesota, North Dakota and to Washington, then down the Pacific Coast and back via Salt Lake City and Denver. From St. Louis they went east to Roanoke, in the Shenandoah Valley of Virginia and to Washington, where the tour was to be concluded.

Car for Cardinals' Pitcher



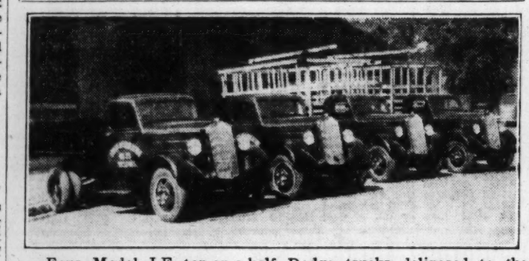
Custom De Soto Airstream car, with overdrive, delivered to Edward B. Heusser, pitcher for the Cardinals baseball team, by Mound City Motors. In the picture, left to right, are—Heusser; Barbara Jean Heusser, his daughter and Mrs. Heusser, and O. B. Elgin of the auto firm.

For "Homes" on the Highway



Three Covered Wagon trailers delivered to T. L. Jones, of the Trailer Rental Co., by the Donnelly Auto Co.

For Board of Education



Four Model LE ton-an-a-half Dodge trucks delivered to the St. Louis Board of Education by Chosby Motors, Inc. Two stake trucks will be used for delivering supplies from warehouse to schools, the others in the Board's landscape department. The bodies on the trucks were furnished by the Bailey Body Co. of St. Louis.

Factories Reckon Advantages From November Auto Shows

Also See Continuing Replacement Demand Helping to Develop Car Sales.

By the Associated Press.

DETROIT, Aug. 29.—Nearing the end of its first "working year" under the new policy of changing models in the fall instead of at the beginning of the year, the motorcar industry is reckoning many advantages as directly due to swinging into new type output at a period that normally ushers in a slack season.

For more than 30 years the motorcar industry held its annual shows in January and while model changes were made at various times during the year, in a general way, new model production was timed for the first-of-the-year show periods. As soon as the industry reached the volume production stage the year-end weeks brought a "lean" period for producer and employe.

The feeling of the producers toward the new policy is indicated in a statement by the Automobile Manufacturers' Association that the January national shows have gone permanently into the discard along with many other traditions of the industry.

Specifically, the makers of motorcars believe they have found in the late-year activity that results from swinging more than a dozen producing units into new model work the solution to the problem of maintaining employment on something approximating an even level throughout the year. They agree that re-tooling operations necessary to converting plants from one model to another involves some slowing down and some idleness. At the same time under the pressure of a retail demand that has seemingly been spread more completely over the year, idleness has been reduced to only a fraction of what it was under the old order that had production and distribution almost at a standstill in the final quarter of the year.

The producers concede that much of the success attending the new policy during the past year has been due to a larger consumer demand than they expected. They add, however, that barring some complication wholly unlooked for at present, retail demand must continue upward for a considerable period if all the vehicles now overdue at the scrap heap are to be replaced. It has been suggested in authoritative quarters that more than half the 26,000,000 cars and trucks now registered in the United States are in that state of mechanical obsolescence that makes replacement practically imperative within the next two or three years.

Even were there no first car buyers during that period, say sales executives, replacement output alone could keep the assembly lines working at high levels.

House on Wheels.

Norman Rouse, crippled United States war veteran of Key West, Fla., has been living and touring in a vehicle which he calls "The Wreck," since 1926. He has traveled 180,000 miles visiting all Eastern States and Canada. About the only original parts of "The Wreck" left are the chassis and the engine hood. Others have been replaced from dump heaps as they dropped off. About 10 cars are represented in the present unit.



Comfort, Convenience and Joyous Living
IS YOURS ON WEEK-ENDS OR VACATIONS IN A
COVERED WAGON
Displayed and Sold on Easy Terms at
5885 DELMAR
THE TRAILER MART OF ST. LOUIS
PIONEER TRAILER COACHES, Inc.
(Distributors for Missouri and Illinois)
TRAILERS FOR RENT OPEN EVENINGS

BOUNDARY CHANGES IN 60 PRECINCTS

Election Board Also Adds Voting District in 24th Ward.

Boundaries of about 60 voting precincts, principally in the northwest and southwest sections of the city, have been changed for the September registration and November election, with a view to a better distribution of the voting population.

In addition, a precinct has been added in the Twenty-fourth Ward, increasing the number of voting precincts in the city to 670. The official number, however, is 671, the additional precinct being the Fourth of the Sixth Ward, which consists of the Memorial Plaza and contains no voters, but remains in legal existence to fill out the number of precincts in a Justice of the Peace district.

In response to an inquiry by a Post-Dispatch reporter, John J. Kelly, Election Board clerk, said yesterday, the boundaries were changed by the Board last June with the provision that they would not be effective until the registration of Sept. 21-24. Kelly said that some precincts were enlarged, some made smaller, the general plan being to have about 600 voters in each precinct.

No changes were made, however, in the precinct boundaries of the downtown river wards, the Fourth, Fifth and Sixth, where some of the most flagrant registration frauds were exposed by the Post-Dispatch, and where, in some cases, there are 1400 registered voters to a precinct. Election Commissioner Stephen M. Wagner, a Republican, said, in response to a question that the Board had not definitely decided whether to make further revisions or to revise the boundaries in the downtown wards.

LARGEST CROWD OF WEEK AT MUNICIPAL OPERA

Audience of 10,500 at Next to Last Performance of Season in Forest Park.

An audience of 10,500, the largest of the week, attended the performance of Ivor Novello's "Glamorous Night" at the Municipal Theater in Forest Park last night. In addition several thousand were in the free seats and standing along the sides.

Tonight's performance will be the last of the eighteenth season of Municipal Opera.

Tickets can be had at the downtown box-office in the Arcade Building from noon until 5 p. m. and at the theater from noon on.

Mexican Labor University Bombed.

MEXICO CITY, Aug. 29.—A small dynamite bomb exploded early today in the building occupied by the Mexican Labor University. It destroyed furniture and damaged walls, doors and windows. Vincente Lombardo Toledano, Secretary-General of the Confederation of Workers of Mexico, is rector of the Labor University.

FIVE DEFENDANTS DENY ARKANSAS FLOGGINGS

Men Sued in Federal Court at Jonesboro for Total of $45,000 in Damages.

By the Associated Press.

JONESBORO, Ark., Aug. 29.—Miss Willie Sue Blagden, of Memphis, who alleged that she was flogged in East Arkansas in June in connection with the sharecropper controversy there, filed a damage suit in United States District Court today, charging five men with the attack.

Another woman and a man filed similar suits at the same time, also alleging they had been beaten in Crittenden County. Damages of $15,000 were asked in each of the three actions, which involved some of the same defendants.

All of the defendants denied today that they flogged Miss Blagden. John "Boss" Dulaney, planter, said: "I never laid one lash on her, and I don't know a thing in the world about it."

Miss Blagden alleged she was whipped by five men when she went to Earl, Ark., last June 15, accompanied by the Rev. Claude C. Williams, to investigate the reported death of a Negro sharecropper. She alleged that the assault made her "sick, sore, lame and bruised," that her "nervous system was permanently disabled" and that she suffered "mental and physical anguish and humiliation."

She asked for $5000 actual damages and $10,000 punitive damages from Dulaney, Earl Cherry, Ernest Richards, Tony Thompson and Percy Magnus, all described as residents of Crittenden County.

The Southern Tenant Farmers' Union, which was sponsoring a strike in East Arkansas cotton fields at the time of the alleged attack, announced recently in Memphis that Miss Blagden and others would file the suits.

Also filing $15,000 damage suits here today were Eliza Nolden, formerly of Earl, now of Memphis; and J. M. Reese, who said he was from Bolivar County, Miss. The Nolden suit named as defendants H. S. Watson, Boss Dulaney, Percy Magnus and L. L. Barham. It alleged that on June 8, the plaintiff was seized in Earl by Watson, Dulaney, and Magnus and was struck with a stick.

Reese named as defendants in his suit, Percy Magnus, H. S. Watson, Boss Dulaney, Earle Richards and L. L. Barham. He charges that on June 8 he was assaulted on the highway with sticks and ax-handles.

Fisherman Killed in Gale.

NEWPORT, R. I., Aug. 29.—A gale drove a 32-foot lobster boat onto the rocks of Gooseberry Island today, killing one man and injuring his companion. Battered by waves as he struggled to free himself from between two rocks, Henry St. C. Curll, 60 years old, of Newport, died shortly after being taken ashore. His companion, Ernest H. Shellman, 65, was found suffering from a dislocated shoulder.

WHAT DO YOU KNOW ABOUT SEPTEMBER ?

WHAT is the normal rainfall in September?

WHAT is the highest September temperature ever recorded?

WHAT should you do about your lawn and garden in September?

WHAT planet will be closest to the earth on September 12th?

WHAT time does the sun rise and set on September 19th?

Answers to these—and many other—questions appear in the Post-Dispatch calendar for September. This interesting, useful calendar will be published in two colors.

Tomorrow in the
POST-DISPATCH

Normal Production of Body Heat Factor in Epidemic of Deaths In Summer in Northern U. S.

Temperatures Higher Farther South, But There People Are Adjusted to Them, Ohio Doctor Says.

By DR. CLARENCE A. MILLS, Professor of Experimental Medicine, University of Cincinnati.
Written for the Associated Press.

CINCINNATI, Aug. 29.—The severe epidemic of heat deaths of 1936, coming so soon after the scourging of the 1934 heat, has made the people of America very conscious that they do have a heat problem to face.

Summer dress in the North has gradually trended more and more toward tropical styles for both children and adults, as summer temperatures have gradually risen through the years. Particularly with the children has the primitive breech clout stage been most closely approached. All of which has been along sensible lines and a change to be encouraged, but still it is in line with other evidences that north temperate America is slowly tending more toward subtropical summer conditions.

There has arisen, too, in many inquiring minds the question as to why heat effects should be so much more severe and deaths more frequent with heat waves in the North than with the more commonly prevailing heat of equal severity further toward the tropics.

Where Most Deaths Occur.

Temperatures of states to the south and southwest of Kansas are usually higher in summer heat than are those of the regions lying north from Kansas. Yet the severe epidemics of heat deaths usually occur in the upper half of the Mississippi River basin—Kansas City, Omaha, St. Louis, Springfield, Indianapolis, Cincinnati and Columbus.

Farther north the heat was a little less severe, but in the Southwest temperatures equally high failed to causes unusual mortality. In 1936 the high temperatures extended farther north and most deaths came in the northern tier of states of the Middle West. Kansas City in 1936 still had more prolonged heat than did the cities further north, but her heat deaths became negligible as compared with her 1934 scourge.

Reason for Sensitivity to Heat.

The reason for this greater sensitivity to heat of people living under cooler climates lies in the level of body heat production. In 1933 an article was published in the American Journal of Hygiene bearing on this very question, in which it was shown that animals became increasingly sensitive to heat prostration and death the lower the temperature to which they were adapted, while those adapted to higher temperatures successfully endured heat that quickly killed those from cool environments.

Great variability of the environmental temperature, such as frequent storm changes bring, still further increased the sensitivity to heat, making even the animals living in warm environments heat sensitive. Cool environments, making body heat loses easy, lead to high internal heat production, while external warmth suppresses body combustion. With the sudden onset of high temperatures, however, the body may be unable to suppress its internal fires with sufficient rapidity to avoid fever and heat stroke.

Cause of Heat-Strokes.

This is what happens when sudden severe heat waves afflict north temperate regions where the people are living at an active energy level. In the South equally high temperatures are less troublesome because the population is already attuned to a lower level of body combustion and can more easily meet the external heat by the appropriate banking of internal fires.

It has long been known that north temperate people going into tropical heat need to be particularly careful of the heat for the first year or two until they become acclimated. This acclimatization we now know involves a distinct banking of body fires, a fall in blood pressure, and in general a more relaxed, less strenuous existence.

With recent years the Upper Mississippi Valley has had brought to its population the heat problems people in past decades normally experienced only on journeying to tropical or subtropical regions.

Other Factors in Deaths From Heat.

The great storminess and cold of last winter and spring, followed by the sudden heat of July were the factors that were responsible for the thousands of deaths in the northernmost states of the Middle West.

The next two winters are likely also to be cold and stormy, and the summers somewhat less given to severe heat, for we are in the period of increasing sun spots when the temperate zones are usually cooler and more stormy. But following that the uptrend of the last 80 years will most likely be resumed, necessitating our continuance of heat adaptation.

Air conditioning enters the picture in summer heat effects, for by it complete relief can be obtained for the indoor workers of the cities where heat deaths are most frequent. Cooling of either sleeping quarters or day-time work rooms will give a large measure of relief. The person subjecting himself to cooling for a part of each day should bear in mind, however, that by keeping his body heat production up he has made himself more sensitive to external heat when he must leave his cooled quarters. A few hours of heat can be much more safely endured, though, than can whole periods of several days. Mortality usually rises to its peak after seven to 10 days of high temperatures.

Summer cooling of living quarters offers, therefore, a fair protection against heat effect, even though the individual cannot remain at all times in the cooled environment. In this picture of generally rising world temperatures, more complete control of interior environment comes to assume a place of great importance, just now great we can as yet little more than guess.

ARABS SEND ULTIMATUM TO BRITONS IN PALESTINE

Will Recognize British Commission Only If Government Will Abide By Its Verdict.

JERUSALEM, Aug. 29 (Jewish Telegraphic Agency).—High Commissioner Sir Arthur Grenfell Wauchope was informed tonight that Arab leaders would recognize the British Royal Commission, empowered last month to investigate recent disorders in Palestine, only on condition that the Government pledge itself to carry out findings of the commission.

The ultimatum was presented after influential Arabs, including members of the Arab Supreme Committee and an unofficial Arab delegation which returned from London several days ago, met at a tea given by Dr. Hussein Khalidi, Mayor of Jerusalem. They discussed proposals made by the Iraq Foreign Minister, Nuri Pasha Essaid, acting as intermediary between the Palestine Government and the Arabs.

Although Arab circles were optimistic of achieving results at tomorrow's session of the conference, a rift in the Arab united front appeared. Followers of Ragheb Bey Nashashibi, former Mayor of Jerusalem, have agreed to call a separate conference, even if it should mean breaking off with the Arab Supreme Committee, unless Nuri Pasha's proposals are accepted.

SEARS AUGUST
FURNITURE and RUG SALE



$39.95 2-Piece Solid Maple
Living-Room Suites

- Spring-filled Cushions
- All Pegged Construction
- Genuine Priscilla Finish
- 3-Cushion Style Davenport
- Rust or Green Tapestry

$29.95 Cash, Del.
$3 Down—$5 a Month (Small Carrying Charge)

Solid Maple Occasional Table $9.95
Solid Maple Book-Trough End Table $5.95



$1.29 Unfinished Bookcases

Sturdy cabinet wood, smoothly sanded, ready to paint. Three shelf spaces. Grooved base routings.

$1.00

AUGUST FURNITURE SALE ENDS SATURDAY — Second Floor—Both Stores

1886 SEARS, ROEBUCK AND CO. 1936

Kingshighway & Easton — Grand & Winnebago

The Only Completely Air-Conditioned Department Stores in St. Louis

Industrial Improvement Reports And Lessening of Foreign Tension Form Favorable Market Background

Stocks Recover the Ground Lost in Preceding Week—Sustained Activity in the Steel Industry Cited in Week's News.

By the Associated Press.

NEW YORK, Aug. 29.—Robust industrial improvement and lessening of foreign tension provided financial markets with a more favorable background this week.

After a sluggish start equities gathered momentum and recovered ground lost in the previous week. That the share market got away to an indifferent start was attributed by financial circles to the absence of any fresh influence.

On Thursday traders, encouraged by the comparative lack of liquidation on the preceding day's decline, stepped in and bid the list up aggressively.

Fuel for bullish enthusiasms was contained in the spectacle of sustained activity in the steel industry, a new record for electric power production and the sharp July earnings gain scored by several railroads.

The rally included rails, steels, chemicals, oils, motors and industrial specialties.

As the market neared the finish line, the advance lost some of its speed. The manner in which volume of trading held up and the limited size of price changes was seen by some as a symptom of hesitancy.

See Low Money Rates.

Most of those attempting to sense the drift of trade and industry this fall emphasized their faith in continuance of general betterment.

While the slackening of grain shipments owing to drouth was disappointing, encouragement was to be had from the expansion of loadings of miscellaneous products, it was said.

In the bond market the drive of U. S. Government obligations to unprecedented peaks was said to have had considerable significance. As some saw it, the demand for treasury issues meant that the financial community does not expect Secretary of the Treasury Morgenthau to ask for new money in his mid-September financing operations.

Meanwhile the impression prevailed throughout Wall Street that money rates would probably continue low for some time yet. The jump of $80,000,000 in excess reserves for the week ended Wednesday to $1,890,000,000 was seen as affording neart-erm technical support to the loan market.

Sales during the week amounted to 5,843,270 shares, compared with 5,501,540 last week and 7,197,280 the corresponding week last year. Total sales from Jan. 1 to date were 320,920,044 shares, compared with 197,332,878 a year ago and 253,135,643 two years ago.

Rail Shares Advance.

The rails, slowing down only briefly for profit-taking grades, rolled up another impressive advance in today's brief session.

Buying forces, buoyed by earnings statements and signs of sharply expanding passenger and freight traffic, climbed aboard carriers in the final hour and rode them for gains of fractions to two or more points.

The alcohols and a number of specialties put up a show of strength based principally on actual and prospective business improvement and hopes of further increased dividends.

Many recent industrial favorites were unable to get very far past realizing barriers and the majority finished little better than even. The utilities, on the whole, were slightly improved.

The Associated Press average of 60 stocks was up two-tenths of a point at 68. That for the rails advanced eight-tenths, while the industrials were unchanged and the utilities average was ahead one-tenth. Transfers totaled 618,350 shares, against 431,830 last Saturday.

Drawing renewed attention to the transportation group was the survey of the Association of American Railroads disclosing that July net operating income of 113 class 1 lines was about 129 per cent above the same month last year.

Some distilling shares took a turn for the better on report that price cutting had abated throughout the industry and a boost in whisky was likely soon.

Steels Improve Moderately.

Steels improved moderately as optimism was still in evidence regarding the outlook for a high rate of mill operations over the balance of 1935. But realizing cropped up early in this department.

Motors were inclined to mark time, although R. L. Polk & Co. announced that registrations for new trucks and commercial cars last month were the largest for any such period in the history of automobile makers.

Demand for carriers was reflected in an upturn of several equipment issues. Companies in this category feel that, with rail earnings on the jump, some roads will soon begin to come into the market for replacements and new materials.

Helpful to Borg Warner shares was the action of directors in voting the regular quarterly of 75 cents a share and adding an extra of a like amount.

Among the Gainers.

Among the best stock gainers were New York Central at 43⅞, Southern Pacific at 43, Baltimore & Ohio at 23⅝, Lackawanna at 19⅞, Atlantic Coast Line at 33¼, Southern Railway at 22¾, Santa Fe at 82⅞, Union Pacific at 143, Bucyrus-Erie at 14¾, Distillers Corporation-Seagrams at 25¾, Borg-Warner at 76½, Interlake Iron at 12⅛, Montgomery Ward at 47, Crosley Radio at 33⅛, Baldwin Locomotive preferred at 49, American Car and Foundry at 45⅛, American Commercial Alcohol at 28⅛, National Distillers at 30⅛, American Sugar Refining at 63⅝, Bethlehem at 67⅜ and Murray Corporation at 20⅝.

Corn at Chicago was off ⅜ to up 1¾ cents a bushel and wheat was ⅜ to 1¼ improved. Cotton yielded 25 to 40 cents a bale.

Railway bonds were firm and other listed loans were steady. Foreign currencies held to a restricted range.

Day's 15 Most Active Stocks.

Sales, closing price and net change of the 15 most active stocks: Balt & Ohio, 14,200 shares, 23⅝, up ½; Bucyrus Erie, 13,600, 14¾, up 1⅜; Distill Corp Seag, 13,100, 25¾, up 1⅛; N Y Central, 13,000, 43⅞, up 1; U S Steel, 11,500, 70⅜, up ⅜; Interlake Iron, 11,100, 12⅛, up 1; Lehigh Val R R, 11,000, 18, up ⅝; South Pac, 8200, 43, up ⅞; Nat Distillers, 7700, 30⅛, up ⅜; Murray Corp, 7700, 20⅝, up ½; Del Lack & W, 7300, 19⅞, up ⅞; Atl Coast Line, 7200, 33¼, up 1⅝; Mont Ward, 7200, 47, up 1⅛; West Maryland, 6900, 10¼, up ⅝; Packard Mot, 6600, 11¼, up ⅛.

COMMODITY PRICES SHOW MIXED TREND

Industrial Group Jumps to New 1936 Peak as Farm List Declines.

By the Associated Press.

NEW YORK, Aug. 29.—Rising industrial activity and a downward revision in drouth damage to crops, forced industrial and farm commodity price trends to part ways this week; the former jumping to a new 1936 peak, the latter dipping.

Available supplies of industrial staples have been cut sharply in recent months by the high rate of business activity. Corporation managements have kept inventories so low that a sustained improvement—industrial activity is currently at the mid-1930 level—sent buyers into the market to make up deficiencies.

The farmers' principal stock in trade, on the other hand, have been soaring steadily in recent months as drouth walked the Western plains leaving burned crops in its wake. Last week these commodities touched the year's top.

Views Revised Upward.

This week, however, opinions on the harvest were reconsidered in the light of recent rain in the parched areas and revised upward. This led to liquidation of many long positions.

The Associated Press weighted index of wholesale commodities dropped to 79.77 per cent of the 1926 average, from 80.34 last week, and compares with 74.87 in the same week a year ago.

All grains plunged downward on the basis of smaller damage reports, including corn, wheat, oats and rye. Cotton moved off, with larger crop prospects offsetting the high rate of operations in the textile industry.

Foods eased under the impetus supplied by agricultural products. Flour, lard and butter joined the downturn, while eggs and cocoa advanced. The latter shot up to the highest level in three years, with chocolate manufacturers combing the market for sellers.

Livestock was steady, cattle and lambs closing unchanged and hogs losing a fraction.

Textile quotations continued the slow decline of the past month, with trade circles holding that at least part of the setback is due to the inventory position. Although not considered seriously top-heavy, it is said to be somewhat larger than necessary. Wool and silk shared in the reaction.

What Index Shows.

Industrial products, hides, rubber, steel scrap, turpentine and tin were strong.

The index and its components, with 1926 as 100, follows:

	Aug. 28	Prev. Week	Year Ago
35 commodities—	79.77	80.34	74.87
Industrial — — —	*81.41	80.51	74.60
Food — — — —	72.25	72.29	74.00
Livestock— — —	82.58	83.14	90.84
Agriculture — —	91.68	95.11	74.21
Textile— — — —	65.25	65.44	65.77
Non-fer. metal —	67.84	67.66	64.40

*New 1936 high.

Copper Concern to Open Mill.

SALT LAKE CITY, Aug. 29. — The Utah Copper Co. will reopen its concentration mill at Arthur, 20 miles west of Salt Lake City, Sept. 1, General Manager D. D. Moffatt announced. The plant has been closed since 1930.

FOREIGN EXCHANGE CHANGES NARROW

Conditions Abroad Continue Unsettled—Little Gold Moves From Paris.

By the Associated Press.

NEW YORK, Aug. 29.—Leading foreign monies fluctuated within a narrow range in terms of the dollar this week as conditions abroad continued unsettled, but showed signs of responding to the efforts of statesmen to straighten out some of the worst kinks.

The British pound sterling moved up and down minor fractions around the $5.03 level, French francs displayed evidences of being virtually "pegged" around the 6.58½-cent rate, and Holland guilders hovered closely around 67.90 cents.

International banking quarters were active in the markets and on each occasion when the French franc slipped below its gold export point engagements of the yellow metal in Paris for shipment outside the country followed. The amount, however, was generally small and was to some extent offset by the homeward flow of French money that had been deposited abroad.

The Spanish peseta continued without an active market in any center, as the moratorium in Spain remained. New York bankers held another conference on the situation and decided to let the peseta contracts accumulate for the time being.

FOREIGN MARKETS AT A GLANCE

LIVERPOOL, Aug. 29.—Wheat futures closed lower in sympathy with the decline in yesterday's North American market and increased Canadian crop prospects.

Cotton declined under hedging, liquidation and scattered selling caused by improved weather conditions and bearish weekly statistics.

London and Paris—Closed on Saturdays.

THE WEEK ON NEW YORK STOCK MARKET—

Range for 1936 High.	Low.	Stocks and Annual Dividends in Dollars.	Sales in 100s.	High for Week.	Low for Week.	Close for Week.	Ch'ge. for Week.
		A					
61	42	Abr & S 1.80g	†130	61	59	60⅞	+1⅞
118	110¼	Abr & Strs pf 7	†520	111¼	111⅛	111¼	• ¼
74⅝	59	Acme Stl 3a		65¼	64	64⅜	— ⅝
13⅞	9⅝	Adams Exp .20g	143	13⅜	12⅞	13¾	+1¼
35⅜	17⅝	Adams-Mills 1	41	22⅜	20½	22⅝	+2⅝
28	22⅛	Addressog .60	16	26	24⅜	24⅜	—1⅛
5	1⅛	Advance Rume	10	2½	2¼	2½	— ⅛
81⅜	58	Air Reduc 1a	43	75⅜	72	74	+1
6½	2	Air-Wal El Ap	18	4¼	3⅞	4⅛	• ⅛
17⅜	13	Alaska Jun .60a	108	14⅜	13⅜	14⅜	• ⅞
4⅝	2½	Alleghany	97	4	3⅞	4	• ⅛
41½	12½	Allegheny pf xw	1	38	38	38	+2
43	12⅜	Allegheny pf $30 ww	48	40¼	37	40¼	+2½
41⅜	12¼	Allegheny pf $40 ww	4	38	37½	38	+3
45⅞	27	Allegheny pr pf	4	39	38¼	38¼	⅛
39¼	26⅞	Alleg Steel 1a	21	35¼	33⅜	35	+1¾
245	157	Al Chem & Dye 6	31	238	228	236	+14
28⅝	23	Allied Mills ½g	202	27⅜	24½	27	+2¼
1¾	6¾	Allied Strs	177	12⅞	12¼	12⅜	• ½
85⅝	69	do pfd	10	80¼	77½	80¼	• ¼
59⅛	35⅜	Allis-Ch. Mfg 1	199	57¼	52⅜	56	+2⅛
28½	19⅜	Alpha P Cement 1	5	24½	24½	24½	— ⅛
5⅝	2⅜	Amal Leather	37	2½	2⅜	2½	— ⅛
54⅜	34	do pfd 2	3	52	51½	52	— ⅜
125½	75	Amerada 2	8	96½	94½	95	—3
63¼	49	Am Ag Ch Del 3	15	59½	55⅞	59¼	+4
55½	37	Am Bank Note 1g	103	43½	38	42⅜	+4⅜
72	65	do pfd 3	†440	71¼	69½	71	+1
58⅛	40	Am Brake Shoe 1.60	21	35¼	33⅜	35	+1¾
137	121	do pfd 5¼	†20	137	137	137	— ½
137½	115⅜	Am Can 4a		37	123⅜	120⅛	121	— ½
45¼	30	Am Car & Fdy	112	45¼	41⅜	45¼	• ¼
86⅞	57⅜	do pfd	13	85¼	82⅞	85⅛	+2⅜
59⅛	31	Am Chain	86	59⅜	57½	58¼	+1¼
130	144⅝	do pfd 89½k	3	129½	129	129	— 1
102	84⅝	Am Chicle 4	1	99¾	99¾	99¾	• ⅜
13⅝	7½	Am Colortype	41	12¼	10⅜	11⅝	+1⅜
35⅝	20½	Am Comi Alcoh	113	28⅜	25¼	28¼	+2¾
32	16¼	Am Crystal Sug	126	32	29	32	+2¾
99½	89	do 6 pct pfd 6	†150	97	95½	97	— 1
5	3½	Am Encaus Til	13	4¼	4	4⅛	— ⅛
14⅝	9¾	Am Europ	3	13¼	13	13	— ¼
9¾	6½	Am & For Pow	61	7⅜	6⅝	7⅛	• ⅜
37⅞	25	Am & F P $6 pf	6	31½	27	31	+1½
43¼	29¾	Am & F P $7 pf	37	37⅝	33⅜	37¼	+3⅜
18½	12	Am & F P 2d pf	15	16	14½	16	+1⅛
21½	13	Am-Hawaii S S	26	20¾	19⅝	20⅝	+1⅛
8⅝	5¼	Am Hide & Lea	33	6¾	5⅝	5⅛	— ¼
46	32⅝	Am Hide & L pf 3	4	36	35½	35⅝	—1
47⅞	37	Am Home Pr 2.40	17	46	45½	46	• ⅞
4⅝	2½	Am Ice	27	2¾	2½	2⅝	— ⅛
24	17¼	Am Ice pf 1½g	17	18½	17½	18¼	— ¾
21⅜	9⅝	Am Internat	34	11¼	10¾	11¼	• ⅛
36¼	23⅛	Am Loco	55	31⅝	28⅛	31⅝	+2½
98½	66	Am Loco pf	9	90¾	88	90¾	+1¼
29⅞	21	Am M & Fdy .80	96	25¼	22½	25¼	+1¾
15	10	Am M & Met .40g	50	11⅜	10¾	10⅝	• ¼
25½	27	Am Metal	27	33	31¼	32¾	+1¾
55½	35½	Am News 2	3	55¼	55	55½	+1¼
14⅜	7½	Am News 3	3	55½	55	55½	+4¼
87	43	Am Pow & Lt	297	13¾	11⅞	13¼	+1¼
73⅝	36⅝	Am P & L $6 pf 6	87	87	75	85	+11¾
27⅝	18¾	Am P & L $5 pf 5	131	73⅝	64¼	73	• 9
34	23¾	Am Rad&St .15g	228	23	21⅝	22⅝	+1⅜
146	69	Am Roll M 1.80	146	69	26⅝	27⅜	— ⅞
116½	89¾	Am Saf Raz 6	1	107½	107½	107½	+2¼
38½	36	Am S Raz new 2	35	38½	36	38¼	— ¼
28¼	18	Am Seating	18	24¾	23¼	24⅝	+1
33¼	25⅜	Am Ship Bldg 2	†220	28	26½	28	— ¼
91½	56⅜	Am Sm&R 1.30g	101	94¼	83⅜	83⅜	— 4¼
152⅜	136½	Am Smelt pf 7		3	146	145	145	— ¾
108½	104	Am Smelt 2 pf 6		3	107¾	106⅞	107¾	+1½
143½	133⅜	Am Snuff pf 6	†40	141	140	141	—2
43	20⅛	Am Stl Fdrs	178	43	39	42⅞	+3⅜
130	107¾	Am Stl F pf 2¾k	†220	130	129	129	— ½
36	26	Am Stores 2	6	27¼	26⅞	26⅞	— ⅞
63⅝	48¼	Am Sug Ref 2	106	63⅝	56¾	63⅝	+7½
141⅞	129	Am Sug pf 7	1	140¾	140¼	140¼	+2½
28⅜	20⅝	Am Sumat Tob	16	25⅝	24¼	24¼	+1¼
178	149½	Am Tel & Tel 9	70	175½	172	174¼	+1¾
105½	87	Am Tob 5		6	100	99¾	100	+1¾
104	88½	Am Tob B 5		38	102½	101	102½	+1¼
150	136	Am Tob pfd 6		2	148	147¾	147¾	— ¼
13	8⅞	Am Type Fdrs		61	12¾	11¾	12¾	+1
27	19½	††Am W W .20g		172	25¼	23½	24⅞	• ⅞
11½	7¾	Am Woolen		20	8½	8⅛	8¼	• ⅛
70¾	54⅜	do pfd 3k		42	63½	60⅜	62½	+1¼
3	¾	Am Wtg P		3	⅞	⅞	⅞	• ⅛
10	4½	do pfd		4	6½	6	6⅛	• ⅛
7¾	3½	Am Zinc L & S		9	4	3¾	3⅞	— ⅛
32½	24	do pr pfd		1	26¼	26¼	26¼	— ¼
41⅛	28	Anaconda ½g		393	39½	37½	38¾	+1½
70⅛	35	Anacon W & C 1a		18	91⅛	91½	95	+3
26¾	15½	Anchor Cap .60		13	18⅜	17¾	18	• ⅛
111	97	do pfd 6½		†50	103¼	103	103¼	+1¾
15	9	Andes Cop		1	11	11	11	—
5¾	3	Anh Pw 1		1	3½	3½	3½	— ⅛
50	37	Arch-Dan-M 1½g		4	39¾	39½	39⅝	• ¼
110½	105¼	Armour Del pf 7		2	109¾	108½	109¾	+1¼
7⅜	4⅝	Arm Ill		105	5⅜	5⅛	5¼	—
84	66¼	do pfd 6		1	76½	76½	76½	— ½
62⅝	47¼	Armstrong Cork 1½		51	51⅛	49¼	51⅛	+2⅝
15	7½	Arnold Const ½		10	12½	12¼	12½	— ⅛
32⅛	8⅛	Artloom		15	15½	14¼	15¼	• ⅝
108	95	do pfd 5¼k		†60	107	107	107	+1
18⅜	12⅝	Assd Dry Goods		55	18¾	17¾	18½	+1
119	98	Assd D Gds 2d pf		1	117	117	117	—
88½	59	Atch T & S F 2g		103	83	76⅝	82⅞	+4⅞
106¾	90¾	Atchison pf 5		8	104½	103	104½	+2½
35¾	21⅝	Atl Coast Line		85	33⅜	28½	33¼	+3¼
25	11	Atl G & W 2g	†2	110	21¼	19⅝	20	— ⅞
31	13½	Atl G & W I pf		14	29⅝	24½	29	+5
35⅜	26⅞	Atl Refin 1		95	27¾	27¼	27½	— ¼
118	111⅜	Atl Refin pf 4		1	113	112½	112½	— ½
126¼	112	Atlas Pow pf 6	†4	0	123½	122½	122½	—
73	48	††Atlas Pow 2a		4	69¼	66½	69	• ¾
30½	14	Atlas Tack ½g		10	17⅜	15¾	17	—
54¼	26⅜	Auburn Auto		39	31½	29¾	31¼	—
10¼	5⅜	Austin Nich		2	6⅛	6	6⅛	• ⅛
46½	29⅛	Aust Nich pr A	†1	10	32¼	32½	32½	• ⅛
7¾	4⅝	Aviation Corp		82	5½	5⅛	5¼	— ⅛
		B					
67⅜	2½	Baldwin Loco		64	3¼	3	3¼	
3⅜	2⅜	Baldwin Loco asd		46	3½	2¾	3⅛	
49	35⅜	Baldwin Loco pf asd		3	49	42	49	•6
54½	29½	Bald Loco pf		13	50	43	49½	+6¾
24¼	15⅞	Balt & Ohio		387	23¾	21¾	23⅝	• ⅛
36½	21	Balt & Ohio pf		87	36½	33⅜	36¼	+2¾
49½	41⅞	††Bang & Ar 2½		10	44½	43¾	44½	+1⅛
118	112¼	††Bang & Ar pf 7	†1	30	115¼	114½	115	• ¾
20⅜	13¼	Barker Bros		23	19⅜	15¾	18⅜	+3⅛
102	82¼	do pfd		2	94½	95	94½	—
20	14⅛	Barnsdall .80		303	18⅝	16¼	18	+1⅜
19⅝	16⅜	††Bayuk Cigar ⅜g		35	18¼	17½	17½	— ⅜
114¼	110	do 1 pfd 7	†4	0	111¾	114	114	+1¾
26	18	Beatrice Cr ¼g		7	22	21⅝	21⅝	— ⅛
105	100	do 5 pfd ww		1	100	100	100	
96	85	Beech-Nut P 3a		1	93¼	93¼	93¼	• ¼
16¼	13⅛	Belding-Hem 1		16	14	13⅜	13⅜	— ⅛
88⅝	83	Belg N R pfd 4½e		2	86	86	86	— ½
31⅝	21⅝	Bendix Aviat 1g		88	28⅝	27¼	28½	+2
24⅝	20	Benef Ind Ln 1½a		33	21⅝	21¼	21½	• ⅜
56	48	Best & Co 2a		13	56	54⅞	56	+1
67⅜	45⅜	Beth Steel	11	98	67⅜	61¼	67⅜	+6
19¼	16½	do 5 pfd 1		21	19⅝	18¾	19½	• ⅜
122⅜	107½	do 7 pfd 7		9	122	120	122	+3
48	23	Bigelow-San 1		2	37	37	37	
20¼	14½	Blaw-Knox .30g		77	17	16	17	
29½	18¼	Bloomingdale .65g	†7	50	29½	28⅝	28⅝	+2
113	109¾	do pfd 7	†4	60	111⅜	111¼	111¼	• ⅜
99	77¼	Blumenthal pfd	†6	0	88½	88	88½	—
31¼	16⅞	Boeing Airpl	2	06	29⅜	27½	29	— ⅛
63½	41	Bohn Alum 3		4	44½	42¼	44¼	+1⅜
100½	80¼	Bon Ami A 4a		1	90½	89¾	90½	— ½
115	39	Bon Ami B 2½	†4	0	41	40½	40½	— ½
32⅜	25⅜	Borden 1.60		91	30¾	29⅝	30	
83½	24	Borg-Warner 3a		62	76¾	73½	76½	+3
11½	6	Boston & Maine		5	7½	7	7½	• ⅛
18⅞	12¼	Bridgeport Br .40a	†7	50	20	15	14⅞	• ¾
64⅞	43¼	Briggs Mfg 2a	1	18	55¾	54	55⅝	+1⅝
69	47½	Briggs & Strat 3		15	50¾	49¼	49⅞	+1⅜
12¾	4½	Bklyn & Qu T		10	7⅞	7½	7⅝	— ⅛
51½	33⅛	Bklyn & Q T pf 3		21	38⅞	38⅛	38⅝	• ⅛
53¾	40¼	Bklyn-Man T 3		8	96½	94½	95	—3
104	97⅜	Bklyn-M T pf 6		2	104	103½	103½	• ½
56½	44½	Bklyn Un Gas 3		13	49	48	49	+1
65⅝	48	Brown Shoe 3		1	48	48	48	— ½
13	8¼	Brunswick-Bal		125	11¾	10	11¾	+1¾
14⅞	8⅞	Bucyrus-Erie	†2	50	14⅞	12¼	14¾	+2⅜
110	108⅜	Bucy-Erie 7pc pf	†3	0	110	108¾	108¾	
15⅞	9⅛	Budd Mfg		26	2	14⅜	13½	14⅛	• ⅛
1⅜	1	Budd Mfg rts 2d pf		37	1¼	1¼	1⅛	
114	85	Budd Mfg pf		1	114	114	114	+3
14	8⅜	Budd Wheel		6	10⅜	9¾	10	
31½	20⅜	Bullard Co ½g		38	28	27	27¾	+1
37⅝	11½	Bulova Watch		70	37¼	34½	35	—1⅝
33¼	11½	Burr Add Mch .60		52	27⅜	26½	26⅝	— ⅜
9	2½	Bush Term		4	4½	4½	4½	— ⅛
24⅞	14¼	Bush T Bldg pfd ctf	†1	10	16⅜	16⅜	16⅜	• ⅛
6⅝	2⅜	Butte Cop & Z		16	4⅜	4¼	4¼	
25¼	16½	Byers Co		58	22¾	20¼	21⅞	+1⅞
74	54½	do pfd	†1	90	69	65	68½	+4½
30¾	22	Byron Jack 1a		80	30¾	28½	29½	• ¾
		C					
43⅜	30¼	††Calif Pack 1½		42	42⅜	40¼	40¼	• ⅜
1⅞		Callahan Z-Ld		2	1½	1⅜	1⅜	• ⅛
14	6	Calumet & Hec ½g		71	11¼	11	11¼	• ⅛
40¼	30	Campbell Wy 1a		25	35½	34¼	35⅜	• ⅞
16⅜	10⅜	Can D G Ale		98	16¼	15	15⅜	• ⅜
16	10⅞	Canad Pac		191	12⅛	11¼	12	• ⅜
45⅝	37	Cane Mills 2		12	43	41	41¾	• ¼
18½	12⅜	Cap Admin A ½g		2	15½	15½	15½	—
52½	45⅝	do pfd A 3	†3	0	51½	51	51½	• ⅝
8¾	6¾	Carrier & Gen .20		18	7⅝	7¼	7½	• ⅛
186	92½	Case J I		58	161	148	159¼	+7¾
79	54¾	Caterpil Tract 2		28	75¼	74	74	—2
32¼	21¾	Celanese ½g		169	27½	25⅝	27	• ⅜
31½	19	Celotex		28	30	28¾	29⅝	• ⅜
78½	54	do pfd	†3	20	78½	76	78	+1
35¼	25⅜	Cent Aguir 1½a		42	33	30¾	32½	+1¾
57	35	Cent E R R N J		11	45	43	43	— ½
58	47¾	Cerro de Pas 3g		30	53½	52⅛	53½	+1
19¼	8¼	Certain-teed		35	9½	9	9⅜	• ⅜
102½	80½	do 7 pct pfd		20	99	98⅜	98⅜	+1
21	19	Champ Pap & F ¾g		2	19¾	19¾	19¾	— ¼
104¼	101	do pfd 6	†3	0	103⅛	103⅛	103⅛	— ⅜
69⅜	51	Ches & Ohio 2.80		101	66½	65¼	66¼	+1
86	59	Ches Corp 3		10	83½	81	83½	+4
6	2¾	Chi & E Ill pfd		6	4	3⅞	4	• ¼
12	2½	Chi & N W		12	3	2⅞	3	• ¼
12⅛	6¾	do pfd		4	8	7⅞	8	• ¼
2⅞	1¼	Chi Gt West		4	1⅞	1⅝	1⅞	• ⅛
8⅝	4	do pfd		62	8¾	7	8¾	+1⅜
12	6	Chi Ind & L pfd	†1	0	6¾	6¾	6¾	—
31⅜	25¾	Chi M Or 1.50		3	28⅛	28	28¼	— ¼
2⅞	1¼	Chi M St P & P		18	1¾	1½	1⅝	— ⅛
5⅞	2⅞	Chi M St P&P pf		28	3⅝	3¼	3⅝	• ⅛
20½	12½	Chi Pneu T		29	18¼	17½	18½	+1¼
59	40¾	Chi Pneu T pfd		6	57¾	57	57¾	+2½
3	1½	Chi Rk Is & P		4	2¼	2	2¼	• ⅛
8	3½	CRI&P 6 pc pf		19	5¾	4⅞	5¾	+1
8	3½	CRI&P 7 pc pf		9	6	5	6	+1⅛
31⅜	19¾	Chi Yell Cab 2		4	26	25½	26	• ¼
30¼	20	Chick Cot Oil 2		30	23	20⅜	21	—1⅝
11⅜	7	Childs Co		9	8	8	8⅝	• ⅛
36¾	25	Chile Cop ¾ g	†1	0	36	36	36	
124⅝	85½	Chrysler 6¼g		568	114⅞	109¼	114½	+3¾
19¼	15½	City Ice & F 2		24	17⅜	16⅞	17	• ¼
86¾	72⅞	City I&F pf 6½	†4	10	82¼	82¼	85	• ¼
7⅜	4⅜	City Strs		14	7⅛	6¾	7	• ⅛
116⅛	23¾	††Clark Eq 1.20		34	35⅝	31⅞	35½	+3¾
50	47½	Clev & P spl 2	†3	0	49¾	49¾	49¾	
46	33	Clev Gr Br 1a		7	36⅞	35	36⅞	+1⅜
70½	48	Cluett Peab pf 7		6	57	55½	55½	— ½
129	124	Cluett Pea pf 7	†4	0	126¾	126½	126¾	—2¼
122¼	84	Coca-Cola 2		24	119	115	119	+4½
57¾	55⅝	Coca-Cola A 3		1	57	57	57	
20½	13	Colgate Palm 1g		103	14⅜	13⅝	14	— ½
106½	100

—HIGH AND LOW QUOTATIONS FOR YEAR

Range for 1936 High.	Low.	Stocks and Annual Dividends in Dollars.	Sales in 100s.	High for Week.	Low for Week.	Close for Week.	Ch'ge. for Week.
26½	16⅜	Kress S H new 1—	1	26½	26½	26½	....
28	19⅜	Kroger Groc 1.60—	54	21¼	20⅝	20⅞	-¼

L

33¼	30½	Laclede Gas —	†30	25⅝	24	25⅝	• ⅝
30¼	32	Laclede Gas pf—	†190	47	44	47	+3
26⅜	15⅜	Lambert 2 —	29	17⅛	16⅜	17	— ⅛
13¼	7⅛	Lane Bryant —	4	12¼	11	12¼	+1
16¼	12	Lee Rub & T ⅓ —	11	12¾	12	12⅜	• ⅜
28	15½	Lehigh Port C ⅛g	57	27⅞	26¼	27¼	• ⅜
113	94½	Leh P C 4pc pf 4	†290	113	110	113	+3
4	2	Lehigh Val C pf—	†170	109	108	108	....
10¾	9⅝	Lehigh V C pf —	23	13½	12⅛	13	-⅛
9⅛	8½	Leh Val R R —	582	18⅛	14¼	18	+3¾
110	89	Lehman Corp 3a—	18	110	104½	110	+6¾
16⅜	12	Lehn & Fink 1¼a	23	16¼	15½	16	• ⅛
60¼	37	Lerner Strs 2.20—	55	59⅝	54	59¾	+3¾
70¼	47¼	††Lib-O F Gl 2⅛g	70	68¾	66	68⅝	+4⅛
111¼	7	Libby, McN & Lib	47	9⅝	9	9⅝	....
31¼	25	Life Savers 1.60—	7	25⅞	25¾	25⅝	-¼
27	25	Liggett & Myers 4a—	1	103½	103½	103½	+2½
115	97⅝	Ligg & My B 4a—	26	106½	103¾	106	+2¼
23¼	19	Lily T C 1⅓ —	4	20⅜	20½	20½	-¼
39¼	25⅞	Lima Loco —	34	30¼	30¼	30¼	+¼
50⅜	36	Link Belt 1.20a —	13	43	42⅜	42⅝	-¼
44¼	32⅛	Liquid Carb 1.60a	24	41⅝	39	41⅛	+1⅛
59½	43	Loew's 2 —	265	59½	54⅝	59	+4½
108⅝	104	Loew's pfd 6½ —	1	107	107	107	....
3⅜	2	Lofl —	12	2¼	2⅛	2¼	-⅛
8⅝	3⅜	Long Bell A —	6	4⅜	4⅛	4½	....
45	40½	Loose-Wis Bis 2 —	4	42	41	41½	....
112½	107	Loose-WB S p p 5	15	100	98	99	-2
26½	16	Lorillard P L 2.50	82	23⅛	22¼	22⅝	• ⅜
151	142	Lorillard pfd 7 —	†170	144⅝	143⅜	144⅝	....
51½	13	Louis Oil pfd —	†890	31	28¾	29⅜	-1¼
93	57⅛	Louis & Nash 4½g	15	91	87¾	91	+3¼
30	20	††Loug&Ea 1½ —	21	29	28	28⅝	• ⅛
35	22¼	Ludlum Stl ⅝g —	54	27⅞	26	27¼	• ⅝

M

42	35	MacAnd&F 2a —	3	36	35⅝	36	....
130½	127½	MacAnd&F pf 6 —	†20	130	130	130	....
28½	27	Mack Trucks 1 —	66	37⅞	35¼	37⅞	+2¼
49¼	40⅛	Macy R H 2 —	37	47⅞	46	47¼	....
14⅛	6	Mad Sq Gar 60a —	7	11	10¾	11	• ¼
49	34½	Magma Cop 2 —	26	47	44	47	+2½
3⅜	1⅜	Manati Sug —	7	2⅝	2½	2⅝	• ⅛
17½	7¼	Manati Sug pfd —	†2540	16	13	15⅝	+2⅝
19	14	Manh Bdg Mfg —	4	12	11½	12	....
37¼	32½	Manh Ry gtd —	1	34	34	34	....
23¼	14	do mod gtd —	14	16⅜	15⅞	16¼	-⅛
21¾	17⅜	Manh Shirt .60 —	1	18	18	18	....
7⅝	2¼	Maracaibo Oil —	20	3⅜	3	3⅜	• ⅛
12⅜	8½	Marine Midl .40—	46	11⅞	11⅜	11⅝	• ⅛
3¼	1¼	Market St Ry —	†310	1⅝	1½	1⅝	• ⅛
30¾	20	do pr pfd —	†360	27	24	27	+3½
4	2	do 2 pfd —	3	2½	2¼	2¼	....
54¾	29	Marlin-Rock 2a —	17	50	47	49½	+3
9¼	4⅝	Marsh —	58	15	14⅛	15	• ⅛
11¼	7	Martin Parry —	56	10	8⅜	9⅞	+1⅜
37½	27	Math Alkali 1½ —	69	36¾	34	35¾	+1¼
50½	43⅜	May Dpt Strs 2—	62	50¼	50	50¼	....
16¾	13	Maytag —	6	16¼	16	16¼	-⅛
110½	103	do 1 pfd 6 —	†170	109	108	108	....
55	46⅝	do pfd ww 3 —	2	47¼	47	47¼	-¼
34⅜	29	McCall 2 —	37	34¾	33¾	34	....
46¼	31⅝	McCrory Stores —	46	16¾	15⅞	16	....
100	92	do pfd 6 —	1	99	99	99	+1
24	16	McGraw-Hill —	6	19¼	18¾	19¼	-⅛
49½	39⅝	McIntyre Porc 2 —	33	42¾	41¼	42	• ⅝
13¾	9	McKesport T 4a —	13	96¼	93⅞	95	+3⅞
46⅝	36	McKess & Rob —	101	104¼	99	104¼	+4
46	37¾	McKess & R pfd 3.	17	45	44	45	+1¼
15¼	12¾	McLellan Stor —	40	14⅜	13⅝	14⅜	• ⅜
12	8	Mead Corp —	2	14⅜	14⅛	14⅜	• ⅜
108¾	97½	Mead Corp pf 4½k	†20	106	106	106	-⅞
81	55¼	Melville Shoe 4 —	7	77½	77	77½	+1
10⅝	6⅜	Mengel —	57	9⅝	9	9⅝	• ⅛
73½	50	Mengel pfd —	4	73½	70	73½	+2½
63	40⅝	Mesta Mach 3¼g	179	63	57	62⅜	+6⅜
12¼	5⅝	Miami Cop —	14	9¼	9	9¼	....
31¼	17⅜	Mid Cont Pet .40g	46	22⅜	21⅜	21⅝	+1
47½	21⅝	Midland Steel 1 —	37	43	40¼	42½	+2½
131½	110	Midl Sti 1 pr 8 —	†220	125	123	124¾	....
104¾	88	Milw El Ry & Lt pfd 6 —	†10	104¼	104¼	104¼	....
16	8¼	Minn & St L —	8	⅛	⅛	⅛	....
98	65	Minn Honey 1½a —	10	92	88½	92	+3½
12⅜	6⅛	Minn Mol Imp —	52	7½	6⅞	7⅛	-⅛
76½	57⅛	Minn-Moline pfd —	7	58⅜	57½	58	-1
2¾	1⅜	Minn St P & S S M	1	1⅝	1⅜	1⅝	• ⅛
5¼	2½	do pfd —	1	2⅜	2⅜	2⅜	....
6½	2¾	do L L —	†360	3¾	3	3⅜	....
26¼	14⅛	Miss-Kan-Tex —	1	20	20	20	-½
65	45	Mo-Kan-Tex —	65	9¼	8½	9	+⅛
32¾	14½	do pfd —	118	31¾	28	30⅝	+2¼
4	2	Mo Pac —	118	2¾	2½	2⅝	....
7¾	3⅜	do pfd —	42	6¼	5¼	5⅛	• ⅜
28⅝	19⅞	Mohawk Cpt 1 —	30	21¼	19⅞	21	+1
103	79	††Monsanto Ch 1a	15	100	98	99¾	-2
48¾	34	Montg Ward .40g	318	47	45¾	47	+3
59¾	44	Morrell & Co 2.40	2	48	47½	48	+2
71	60½	Morris & Es 3⅜ —	†30	65	64½	65	+1
1⅛	⅝	Mother Lode —	45	1	1	1	....
41¾	28¾	Motor Prod 2a —	30	39½	37	39	-1½
25½	15¼	Motor Wheel 1 —	64	21¾	19¾	21½	+2
20½	11¼	Mullins Mfg B —	185	20½	17¼	20⅜	+3¼
88¼	70	do pfd —	†330	88	87¼	88	• ¼
32¼	21	Munsingwear 2¼a	5	31¼	30¼	31¼	+1¼
79½	44⅞	Murphy G C 1.60	14	68¼	65½	68	+2
52	14	Murray Corp —	521	20¾	19¼	20⅝	+1⅝
52	43	Myers & Bro 2a —	4	52	49½	52	+2¼

N

21⅞	15	Nash Mot 1 —	158	16⅞	15¼	16½	+1¼
31⅞	20½	Nash Ch & St L —	†880	31	26¾	31	+3½
17½	12¼	Nat Acme 1.40 —	44	16⅜	16	16⅛	-⅛
15⅝	9½	Nat Aviation —	5	12½	11½	12½	• ⅛
38¾	31⅛	Nat Biscuit 1.60 —	91	32½	31½	31⅝	-⅜
166	133	Nat Bis pfd 7 —	1	157	157	157	....
36	21¼	Nat Cash R 1a —	12	25¼	23⅝	25⅛	+1½
28¼	21	Nat Dairy Pr 1.20	237	28⅛	27	28	+1
112¾	108½	Nat Dai P pf A 7	1	112	109⅝	112	+2
112	107	Nat Dai Pr pf B 7	†230	110	110	110	....
18½	10	Nat Dep Strs —	105	15⅞	15	15⅜	-⅛
33⅜	25⅜	Nat Distill 2 —	225	30⅜	28⅝	30¼	+1¼
31⅜	26¾	Nat Lead 1¾a —	45	28⅝	27⅜	28⅝	+1
144	137½	Nat Lead pf A 6	1	144	143½	144	+1
14⅞	9⅜	Nat P & Lt .60 —	162	12⅜	11⅜	12⅜	• ⅜
3	⅞	Nat Ry Mex 1 pfd.	4	1⅛	1	1	-⅛
1	⅛	Nat Ry Mex 2 pf.	1	⅛	⅛	⅛	....
75	57	Nat Shirt Sh Fty —	40	67½	62½	67¼	+4¾
69½	19¾	Nat Supply —	44	64½	60½	61¾	-1¾
126¼	74½	Nat Sup pfd —	61	126¼	123	123	-2
6¾	3¾	Neisner Bros —	7	5⅛	2⅜	2⅜	-⅛
13¼	10¼	Natomas .80 —	22	10⅞	10⅝	10⅝	-⅛
51⅜	32	††Neisner Bros 2	15	50½	47⅞	50½	+¾
59¼	41	Newberry J 2.40	9	57	56	57	+1¾
15¾	9	Newport Indus —	110	15¼	14⅝	15⅛	• ⅜
55	32⅛	N Y Air Brake ⅛g	11	53¾	51⅛	52½	+¾
44	57¾	N Y Central —	960	44	39¾	43⅞	+3⅝
40	17¾	N Y Chi & St L —	82	40	34½	40	+5¾
81⅛	36½	do pfd —	40	81	77½	81	+6
6¼	3¼	N Y Dock —	†20	4	4	4	....
17¼	10¼	do pfd —	†30	12½	11	12½	• ¼
139	119	N Y & Harlem —	†10	137	137	137	+1
24	11¼	N Y Investors —	24	1⅛	1	1⅛	....
5¾	3	N Y N H & H —	17	3⅝	3½	3⅝	....
14½	7⅜	do pfd —	2	9¼	8¼	9¼	+1¼
7¼	2⅛	N Y N & W —	34	5¾	4½	5⅜	+1¼
7⅛	2½	N Y Rys pfd —	4	3½	3⅜	3½	....
15⅜	9¼	N Y Shipbldg —	24	12¼	11½	12¼	-⅛
82	57	do pfd —	†1110	80½	79	80¾	-1
109¼	93⅛	N Y Steam $7 pf 7	†90	108⅛	108⅛	108⅛	-¾
100	83	do $6 pfd 6 —	†240	99½	98⅝	99	-1
300	210	Norfolk & W 8a —	3	278	275	278	+3
111¼	105	do pfd 4 —	†320	110½	109¼	109¼	-1
2⅞	1⅛	Norfolk Sou —	5	1½	1¼	1¼	....
10¾	6¾	No Am Aviat —	115	8½	8	8¼	-⅛
23⅛	23⅛	North Am 1 —	294	32⅜	30¼	32⅜	+1
89	82⅜	North Am pf 3 —	4	86¾	86	86	-½
106½	98	No Am Ed pf 6 —	3	102½	100	102½	— ½
36¾	23⅞	Northern Pac —	185	27¾	24¾	27⅛	+2
57	50	Northwest Tel 3 —	†80	52	51¾	52	+2
4½	2	Norwalk T & R —	6	2¼	2¼	2¼	-⅛
31½	19	Norw T&R pfd —	†20	20	19	19	-3½

O

17½	13¼	Ohio Oil ¼g —	258	13⅜	12¾	13	• ⅝
54⅝	24¼	Oliver Farm —	41	41	38¼	40½	+1½
25⅛	17	Omnibus —	36	19½	18⅜	19½	• ¼
115½	107	Omnibus pfd 8 —	3	113	109¾	109¾	-2
14	8	Oppenheim Coll —	17	12⅜	12¼	12⅜	• ⅜
32⅜	24⅛	Otis Elev .60 —	40	27⅞	27⅛	27½	....
20⅜	12½	Otis Steel —	99	16¼	15¼	16⅛	....
95⅛	70	Otis Stl pr pf —	18	87½	82	86⅛	+1⅛
53	47	Outlet 2a —	†30	53	53	53	+1
164	128	Owens-Ill Gl 5 —	8	146	144	144½	-3½

P

17⅞	13	Pac Am Fish 1 —	39	16½	16	16	....
9¾	3½	Pac Coast —	1	5¾	5⅜	5⅜	— ⅛
17	8¼	Pac Cst 1 pfd —	†30	11½	10⅜	11⅛	....
41	30¾	Pac G & El 1½ —	35	38⅛	36	38⅜	....
44	34⅝	Pac Lig 2.40 —	44	54⅜	53	53	-1⅜
19¾	14¼	Pac Mills —	9	19	18⅛	19	+1
130	118	Pac T & T 6 —	†140	129	127½	129	+2
152	140	do pfd 6 —	†40	150	149½	149½	-2½
18	11⅜	Pac West Oil ¼e —	12	15	14	15	+1
13	6⅞	Packard Mot ⅛g —	703	11¼	10½	11¼	• ⅜
20⅜	12¼	Pan-Am Pet —	8	12½	12½	12½	....
4	1⅜	Panhand P & R —	8	2¼	2	2	-⅛
74⅛	18½	do pfd —	†130	55	50	55	+3
97⅛	67	Paraffine 2a —	40	72	67½	72	+6
28	17⅛	Park Pen Pfd —	120	9¼	8¾	9¼	+1
5¾	4⅜	Park Utah —	58	3½	3	3⅜	....
50¾	40¼	Parke Davis 1⅜g	16	41¼	41¼	41¾	-⅛
26⅜	23	Parker Rust-Pr 1½	29	24¼	23⅜	23⅝	....
23	12⅜	Parmelee Trans —	10	15⅝	15⅝	15⅝	....
71	8¼	Pathe Film —	71	8¼	7½	7½	— ⅛
28	11½	Patino Min —	28	11½	11	11⅜	• ⅛
24	20⅜	Peerless Corp —	24	23⅜	22½	23⅜	• ⅛
73	60	Penick & Ford 3 —	2	62	60	62	+2
91¾	69	Penney J C 3 —	23	89	86	89	+2⅝
6⅜	3⅛	Penn C & C —	5	4	3⅝	4	-⅛
10½	3⅜	Penn-Dix Cem —	19	4¾	4¼	4¼	....
48⅛	28⅜	Penn-Dix Cem pfd —	1	39	39	39	-⅛
27⅜	17	Penn Gi Sand ctf —	2	21	21	21	+2⅜
39	28¼	Penn R R 1g —	377	39	36⅞	38	+2⅛
50	49⅞	Peoples Drug 1a —	1	46½	46½	46½	-1
116¾	110	Peoples Drug pf 6½	†110	114	114	114	-1
56¼	38	Peoples GL&C —	76	52¾	48¾	52	+1¼
29	14	Peoria & East —	20	7¼	5⅝	7	+1⅜
46½	25¾	Pere Marq —	2	44	40	44	+3
88	56	Pere Marq pfd —	2	85½	85	85	— ¼
104½	64½	Pere M pr pf —	5	104½	102	104½	+2½
25½	16	Pet Milk 1 —	2	25½	25	25½	— ⅛
18	10¼	Petro Corp ⅛g —	19	13¾	13½	13½	-⅛
19½	10¼	Pfeiffer Br 1.20	52	12½	11⅜	12¼	• ⅞
40¼	25⅝	††Phelps Dod ¾g	82	38¾	36¾	38½	+1¾
54⅝	45½	Phila Co 6 pc pf 3	6	53¾	53	53	....
98	81¼	Phila Co pf 6 —	3	96½	96½	96½	+1½
12	3¼	Phila Rap Tr —	2	9¾	9¾	9¾	....
3⅜	1⅛	Phila Rap Tr pf —	2	2¼	2¼	2¼	....
101⅜	66	Phila Sub Co 6 —	20	97	94	96	-1
88	68	Phila Morris 3 —	83	92¼	86	91⅛	+5⅝
49⅝	38½	Phil Jones pfd 7 —	†10	72	72	72	+5⅛
84	70	Phillips Pet 1a —	167	42¼	41⅛	42⅛	....
17	8	††Phoenix Hos pf.	†10	10	10	10	....
2½	1½	Pierce Oil pf —	14	2⅜	2⅛	2⅜	....
37¾	30	Pierce Pet —	28	1⅞	1⅝	1⅞	....
65	51	Pillsb Flour 1.60	9	61¾	60¾	60¾	-¾
21¾	11	Pirelli 3⅓g —	1	62¼	62¼	62¼	+1½
41¼	21	Pitt & W Va —	†520	36	33¼	35½	+2½
12	7¼	Pitt Coal —	19	12	11	11	-¼
52	35½	do pfd —	15	52	49¼	51	+1
113¾	97	Pitt Scr & B ⅛g —	111	107⅜	104¼	104¾	-⅜
87½	49	Pitt Steel pfd —	†380	80	72	80	+8
3	1⅛	Pitt T Coal —	2	1⅝	1½	1½	-⅛
21	14	do pfd —	†60	16	16	16	....
9½	3	Pitt United —	30	7¾	7¼	7¾	....
91½	58⅛	do pfd —	†430	91	85¼	91	+8¾
3¾	1¼	Pittston Co —	2	2½	2	2½	....
19¼	11⅝	Plymouth Oil ⅛g —	272	17¼	14⅝	16⅝	+1⅜
26⅞	20	Pond Crk Poc 2 —	1	21	21	21	+1
29¾	12	Poor & Co B —	167	20¾	19⅜	20⅝	• ⅞
9¾	4¼	Porto R-Am Tob A	1	6	6	6	+¼
3¼	1⅜	do B —	4	1⅞	1⅞	1⅞	— ⅛
12¼	6¾	Postal T & C pf —	11	7⅜	7¼	7¼	— ⅛
53⅜	2¼	Pressed Steel Car —	23	3½	3¼	3¼	-⅛
38	18	Pressed Steel Car pf —	13	29	27¼	27¾	+1
49	40¼	Procter&Gam 1⅓a	29	46½	45¼	45¼	-1¼
49¼	39	PubSvc NJ 2.40	62	46⅞	44½	46⅞	+1⅜
144½	128	Pub S NJ 7pc pf 7	3	138	137½	138	....
113	103½	Pub S NJ $5 pf 5	7	109	108	108	-1
87½	36⅝	Pullman 1¼a —	121	56⅜	53⅜	56½	+3⅜
118	91¼	PureOil 6pc pf 6.	8	96	95½	96	+¼
133¾	103	Pure Oil pf 8 —	†640	107	106	106	-¼
17⅜	9⅝	Purity Bak .40 —	162	15⅜	13¼	15⅜	+2⅛

R

14¼	9¾	Radio —	643	11⅛	10⅝	11⅛	• ¾
80	68¼	Radio cv pf 3½ —	17	74	71⅞	74	+¾
9¼	5	Radio-Keith-O —	162	6⅞	6¾	6⅞	• ⅛
18¼	11	R R Sec Ill C Stk.	†270	18	17	17⅝	+1⅛
38¼	28½	††Raybestos-M 1½	7	34¾	33¾	33¾	-¾
48⅝	35¼	Reading Co 2 —	12	46	44¼	46	+2¾
42	37	Read 2 pfd 2 —	3	42	41½	42	• ½
16¾	9	Real Silk —	3	10¼	10	10¼	• ⅛
88	70	Real Silk pfd —	†30	75	75	75	-1
3¾	1⅞	Reis & Co —	7	2½	2⅜	2⅜	-⅛
52	13	Reis 1 pfd —	4	16⅜	15½	16⅜	-1⅜
18½	16	Reliable Strs —	17	17⅛	16¾	17⅛	+1⅛
23¾	14	Rem Rand .60a —	87	17⅞	17½	17⅝	....
24¾	21	Rem R pr pf 1¼ —	3	22⅛	22	22	-⅜
99¾	85½	Rem R $6 pf 6 —	13	88	87	88	• ½

Range for 1936 High.	Low.	Stocks and Annual Dividends in Dollars.	Sales in 100s.	High for Week.	Low for Week.	Close for Week.	Ch'ge. for Week.
114	100	Rens & Sar 8 —	†20	100½	100	100	— ½
8¼	4⅛	Reo Mot —	218	5	4½	4¾	• ⅜
26¾	16⅞	Repub Steel —	421	22⅞	21¼	22¾	+1¼
109½	77	Rep Sti cv pf —	27	109½	105½	109¼	+6
100	78¼	Rep Sti pf A 6 —	13	100	99	100	....
16½	10	Revere C & Br —	22	15⅞	14½	15⅞	+1⅛
44	24¼	Rev C & Br A —	17	44	39½	44	+5
120	90	Rev C & B pfd —	†60	118	116	118	+3
34	22½	Reynolds Met 1 —	9	25⅝	24½	24⅞	— ⅛
20	14	Reynolds Sp —	16	28	26½	27½	+1¼
65⅝	59	Reynolds Tob 3 —	†60	59¼	59	59¼	• ¼
58⅝	50	Rey Tob B 3 —	44	56¼	55¼	56¼	+1¼
37	19½	Ritter Dent —	4	28	27	28	+1
44⅝	32	Roan Ant Cop .75e.	11	43⅝	43	43⅝	— ¼
10½	5⅜	Rutland pfd —	9	6½	6	6½	• ⅛

S

35½	27	Safeway Strs 2 —	18	29¾	29	29¾	• ¾
114½	110½	do 7 pct pfd 7 —	†140	112¼	111½	112¼	....
112	108	do 6 pct pfd 6 —	†80	109½	108½	108½	— ½
29¾	22	St Jos Lead ½g —	40	25⅝	24½	25	— ⅛
3⅞	2	St L-San Fr —	2	2	2	2	— ⅛
2⅝	2	do pfd —	23	5	4½	5	• ¼
14	7⅞	St L Southwestern —	†80	11¼	11¼	11¼	+¼
16⅜	11	Savage Arms —	†3050	14⅛	12⅞	14½	+1½
52	37⅜	Schenley Dist ⅜g —	261	47¾	41⅞	47¼	+5⅜
101⅜	97½	do pfd 5½ —	6	99	98½	99	• ½
4¼	1⅜	Schulte Ret —	11	1½	1½	1½	....
20½	7¼	do pfd —	3	10	9¼	9¾	....
76	53½	Scott Paper 2 —	†180	62½	61¾	61⅜	— ⅛
4¾	2	Seaboard Air —	47	1	⅞	1	• ⅛
9½	2	do pfd —	8	2⅝	2⅜	2⅜	— ⅛
43⅜	30⅜	Seaboard Oil 1 —	36	32¾	31	32¼	+1⅛
7	3⅛	Seagrave —	5	5⅛	4⅝	5	• ⅛
85⅜	59⅝	Sears Roeb 2 —	146	85¼	80⅜	84⅝	+4⅛
4⅜	2⅜	Second Nat Inv —	1	3¼	3¼	3¼	....
73	61¼	do pfd 2.90k —	†140	69	67	67½	— ⅛
25⅞	15⅜	Servel .60 —	205	25⅝	24½	25	• ⅜
32	20¾	Sharon Stl Corp —	36	24½	23	24	+1
97½	89	Sharon Stl pf 5 —	1	92¼	92¼	92¼	— ½
8⅞	4¾	Sharp & Dohme —	40	7⅝	7	7½	• ½
60	43½	Sharp&D pf 3½ —	4	58	57½	57½	+1½
16¾	11¼	Shattuck FG ½ —	21	15	14¼	14¾	+¼
34	30½	Sheaffer Pen 2 —	†20	32⅝	32½	32⅝	+1⅛
19¼	14¾	Shell Union —	67	18½	18	18⅛	• ¼
124	110½	Shell Un pf 5½ —	5	121½	120¼	120¼	—1¾
14½	8¾	Silver K Coalit —	15	9¾	9¼	9¼	-⅜
38⅝	31	Simmons Co —	150	37¾	35⅞	37⅜	+1½
6¾	3½	Simms Pet —	13	4⅛	4	4	— ⅛
31½	19½	Skelly Oil —	18	27¼	26⅝	27	-⅛
75	55	Sloss-S St & I —	†80	62½	61½	61½	+½
105	65⅞	††Sloss-SS pf 3½	†470	101½	96	96	—1½
72	40¼	Smith A O —	7	47	45	47	+2
28½	21⅞	Snider Pack —	13	22½	21⅞	22	• ⅛
16½	10⅜	Trans & Will .35g	48	10½	9⅝	10	• ⅛
12	7⅛	Tri-Cont Corp ⅛g	2	10¼	9⅝	10	• ⅛
109⅞	93	do pfd 6 —

GRAIN MARKETS WIPE OUT SOME OF WEEK'S LOSSES

All the Day's Gains Not Held—September Corn Has Rally of More Than 3 Cents at One Period of Day.

By the Associated Press.

CHICAGO, Aug. 29.—The grain market staged a mild recovery today, wiping out some of the price losses that occurred during yesterday's break.

Wheat values advanced about 2 cents a bushel at times, while corn gained two to more than three cents from early lows at one stage. Short covering was in evidence.

Early buying of wheat was sympathetic with firmness at Winnipeg, both markets being affected to some extent by reports Western Canadian farmers were being urged to withhold their wheat from market temporarily. Later wheat strength was associated with the sharp 3¾ cents rally in September corn.

Maximum gains scored for wheat after midsession were not held and the market closed ⅝@1¼ higher compared with yesterday's finish, September $1.09⅝@⅝, December $1.08⅞@09, May $1.07⅝@⅝. The rally shown in corn also was shaded before the end, the market closing ⅜c off to 1⅜c higher, September $1.06⅛@¼, December 93⅞@94⅛c, May 89⅝@⅞. Oats gained ⅛@½c, December 42⅞@43c, rye ½@1c, and barley lost 2@4c. Provisions ranged 3c off to 5c up.

Overnight Selling Orders.

Overnight accumulation of selling orders which brokers were unable to execute yesterday at the maximum decline, caused a further break of 1½ cents in September corn when the market opened, but soon offerings dried up and a few cash houses began buying. When September firmed, short covering appeared and the price shot up from $1.05 to $1.08⅜, or 1⅞ over the previous close. Belief was expressed in some quarters the possible effect of Argentine corn importations had been exaggerated so far as availability of that grain for delivery on September contracts was concerned. Profit taking later pared 2 cents from the top price of September corn.

December and May corn, representing grain to be harvested this fall, were firm throughout the session.

Yesterday's liquidation in wheat, having no real basis in new developments, made the pit tight at the opening, resulting in scattered new buying and short covering. Reports strong Canadian co-operatives were urging the holding back of wheat accompanied expressions of disappointment the Government did not raise the minimum guaranteed price to producers. Private interests were understood to be inclined to increase loans on country wheat in Canada, and this was considered a strengthening influence.

European Markets Weak.

European wheat markets were weak, reflecting the Friday decline in North America.

Oats and rye followed the action of other grains, while provisions were unsettled, some stop loss orders being uncovered in lard.

Wheat futures purchases yesterday totaled 32,425,000 bushels; corn, 18,861,000. Open interest in wheat was 91,902,000 bushels and in corn 46,238,000.

ST. LOUIS MERCHANTS' EXCHANGE, Aug. 29.—September corn sold at $1.07½, down 2½c from last asking price. September corn was down 2½c on asking price.

Winnipeg wheat opened ¼@½c lower and early was ⅝@½c up. The close was ⅛@⅜c higher.

Liverpool wheat started out 1⅜@1¾d lower and closed 1@1¾d lower.

ST. LOUIS CASH GRAIN

In the cash grain market Saturday, soft wheat was 1½@1¾c lower than Friday's sales, or about ½@¾c higher than Friday's nominal close. Receipts were light, but it was necessary to lower trading basis to move the stuff. Mills were the buyers. There were no offerings of hard wheat. Inquiry from mills was fairly good at the prevailing basis. Corn was 1¾c lower. A clearance of the light supply was effected. Industries were the chief purchasers. One car went to feeder. Oats were unchanged. Supply and demand both improved. Feeders, shippers and elevators bought, with the latter the more active buyers.

Local wheat receipts, which were 42,000 bu., compared with 34,300 a week ago and 111,000 a year ago, included 20 cars local and 8 through. Corn receipts, which were 18,000 bu., compared with 42,000 a week ago and 40,500 a year ago, included 12 cars local. Oats receipts, which were 12,000 bu., compared with 14,000 a week ago and 52,000 a year ago, included 5 cars local and 1 through.

RANGE OF PRICES.
Soft Red Winter Wheat.

No. 1, $1.16⅜.
No. 2, $1.16@1.16¼.

Corn.

No. 1 yellow, $1.11⅜.
No. 2 yellow, $1.11¼.

Oats.

No. 2 white, 46¼c.
No. 4 white, 44c.
No. 2 mixed, 44½c.
Sample grade mixed, 33c.
No. 1 extra heavy bright red, burts, 45c.
No. 1 heavy red, 51c.

Flour and Meal.

FLOUR—Soft— Short patents, $5.75@6.25; straights and 95 per cent, $5.15@5.40; extra fancy, $4.40@4.90; first clears, $5.75@4.25; low grades and second clears, $3.75@4.25. Hard—Patents, $6.25@6.75; straights and 95 per cent, $5.75@6.25; first clears, $4.50@4.75; low grades and second clears, $3.75@4.25. Spring—Standard patents, $7@7.50; 95 per cent, $6.25@6.75; first clears, $5.50@6.25; low grades and second clears, $4.25@4.50.

BORN FLOUR—In 140 lb jute: White patents, $5.25; medium, $5.05; medium dark, $4.85; dark, $4.65.

ALFALFA MEAL—Choice leaf meal (new crop), $38.50; No. 1 fine ground, $28.50; choice medium, $27.50; No. 1 do, $26.50; No. 2 medium, $24.50—shipment within 60 days.

CORN MEAL—Cream meal $3.30@3.40 per 100 lbs.; standard 10@15c cleaner.

COTTONSEED OIL MEAL—41 per cent, $36.50 per ton.

DIGESTOR TANKAGE—60 per cent, $65; per ton in carlots; $67 l. c. l.

MEAT SCRAPS—50 per cent, $62.50 per ton in carlots; $64.50 l. c. l.

LINSEED OIL MEAL—Old process, 34 per cent, $50.50—prompt shipment.

SOY BEAN OIL MEAL—41 per cent, $42.50.

GLUTEN—Carlots, prompt shipment, feed, $38.70; meal, $46.70 per ton sacked; corn oil cake meal, $29.70.

St. Louis Hay Market.

HAY—Timothy, No. 1, $17@18; No. 2, $15@16; clover mixed, No. 1, $17@18; No. 2, $15@16; clover No. 1, $16@18; No. 2, $14@15; prairie, No. 1 Western, $15@16; No. 2 do, $14@15; Native alfalfa, $15@18; according to quality.

STRAW—Wheat straw, $4.50@5 per ton.

Minneapolis Flour.

MINNEAPOLIS, Aug. 29.—Flour, carload lots, per bbl in 98-lb cotton sacks; family patents unchanged, $7.50@7.70; standard patents, unchanged, $6.60@6.80. Shipments, 33,069. Bran, $24.50@25.00.

GRAIN FUTURES

Domestic—Foreign

ST. LOUIS MERCHANTS' EXCHANGE, Aug. 29.—Following are today's high, low, closing and previous close in local markets, and quotations received from other markets:

	High.	Low.	Close	Prev. Close.
SEPTEMBER WHEAT.				
St. L.	....	....	112¾b	111¾b
Chi.	110¼	108⅝	109⅜-⅝	106⅝-½
K.C.	112¼	111	111⅝	110¾a
Minn.	127¼	125½	126½	125½
OCTOBER WHEAT.				
Winn.	96⅞	95⅜	96-96⅛	95¾
Liver.	106⅝	106½	106⅝	108⅛
DECEMBER WHEAT.				
Chi.	109½	107¾	109-108⅞	107⅞-¾
K.C.	109⅞	108	109⅛a	108
Minn.	123	120¾	122⅛	120⅞
Winn.	95⅞	94⅝	95¼	94⅛-95
Liver.	105¼	104¾	104⅝	106⅝
MARCH WHEAT.				
Liver.	100½	99⅝	100⅛	101⅝
MAY WHEAT.				
Chi.	108½	106⅝	107¾-⅝	106⅞-¾
K.C.	107⅝	106⅜	106⅞b	105⅞
Minn.	119	116¾	118⅛	116⅜
Winn.	97¾	96⅜	97-97⅛	96¾-⅞
SEPTEMBER CORN.				
St.L.	....	....	107½	110a
Chi.	108⅛	105	106¼-⅛	106½
K.C.	109¼	107	108⅞b	106⅞
DECEMBER CORN.				
Chi.	94⅝	92	94½-93⅞	92⅝-⅝
K. C.	96½	94	95⅞a	96¾a
MAY CORN.				
Chi.	90⅝	88½	89⅞-⅝	88¾-⅞
K. C.	93½	91	92⅞a	90¾
SEPTEMBER OATS.				
Chi.	—	42½	41⅝	42
Minn.	42	40¾	41⅞	41
OCTOBER OATS.				
Winn.	45½	44⅜	44¾	45½
DECEMBER OATS.				
Chi.	43¼	42¼	43-42⅞	42⅝a
MAY OATS.				
Chi.	43⅞	43	43⅝	43⅛
SEPTEMBER RYE.				
Chi.	83	82¼	82¼b	81⅝b
DECEMBER RYE.				
Chi.	80⅝	79⅝	80⅜	79¼b
MAY RYE.				
Chi.	78¾	77⅞	78½a	77½a
SEPTEMBER BARLEY.				
Chic.	....	....	75	77
DECEMBER BARLEY.				
Chic.	....	....	68	72

British exchange, $5.02⅛.

Opening prices at Chicago were: Wheat—September, $1.08⅜ @ 1.08⅝; December, $1.08; May, $1.08⅞@1.07. Corn—September, $1.05@1.05½; December, 92@92⅜c; May, 88½@88¾c. Oats—September, 42⅛@42½c; December, 43c; May, 41⅝@42c. Rye—September, 82½c; December, 79¾c; May, 77⅞c.

Open Grain Interest.

CHICAGO, Aug. 29.—Open interest in grain futures on the Chicago Board of Trade follows: Wheat, Thursday, 31,562,000 bushels; Wednesday, 91,505,000; week ago, 93,627,000. Corn, Thursday, 45,271,000; Wednesday, 45,389,000; week ago, 43,581,000.

MILL FEED FUTURES MOVEMENT

ST. LOUIS MERCHANTS' EXCHANGE, Aug. 29.—Millfeed futures were steady to lower. Closing price changes for local deliveries were: Bran 10c to 40c lower; gray shorts, 40c lower. Prices of futures at Chicago series: Bran steady to 65c lower; standard middlings steady to 35c lower; sales totaled 700 ton.

	Close.	Prev. Close.
STANDARD BRAN.		
Sept.	24.60b@25.20a	24.85b@25.50a
*Sept.	↑25.75	26.00a
Oct.	24.60b@25.20a	24.20b@25.50a
*Oct.	—↑25.50	26.00a
Nov.	— 24.90b@25.35a	25.10b@25.70a
*Nov.	—↑25.50	26.00a
Dec.	— 25.00b@25.50a	25.25b@25.90a
*Dec.	—↑25.60	26.50a
Jan.	— 25.25b@26.10a	25.40b@26.10a
*Jan.	— 25.80b@26.50a	26.75a
GRAY SHORTS.		
Sept.	— 31.50b@32.25a	32.50a
Oct.	—↑30.25	30.50b
Nov.	— 29.50b@30.25a	29.70b@30.50a
Dec.	—28.25b@29.25a	28.40b@29.25a
Jan.	— 28.25b@29.25a	28.60b@29.25a
STANDARD MIDDLINGS.		
*Sept.	—29.80b@30.50a	30.50a
*Oct.	— 28.65b@29.50a	↑29.25
*Nov.	— 27.90b@28.65a	28.50a
*Dec.	— 27.15b@27.90a	27.75a
*Jan.	— 27.15b@27.90a	27.75a

*Chicago deliveries, ↑Sales.

GRAINS, BIDS AND OFFERS

CHICAGO, Aug. 29.—Closing grain bids and offers were as follows:

	Bid.	Offer.
September wheat	—107⅞	111⅛@⅜
December wheat	—107¼ @¼	110⅛@⅜
May wheat	— 105⅞@¾	108⅞@09
September corn	— 92	109
December corn	— 92	95¼
May corn	— 91¼	91⅝@½
September oats	— 41⅝	—
December oats	— 42⅛@⅜	43¼

CASH GRAIN ELSEWHERE

CHICAGO, Aug. 29.—Cash wheat: No. 2 red, 1.12½; No. 1 hard, 1.16½; No. 2 hard, 1.16½; corn No. 1 mixed, 1.09; No. 2 mixed, 1.08¾@09½; No. 3 mixed, 1.09¼@09½; No. 2 yellow, 1.08½@11; No. 3 yellow, 1.08½@9; No. 4 yellow, $1.08; No. 5 yellow, 1.07½@08½; No. 2 white, 1.23½; No. 4 white, 1.19; sample grade, 1.03@4; oats: No. 3 white, 46½; No. 2 white, 44½@46; No. 3 white, 44@¼; No. 4 white, 41¼; no rye; soy beans No. 2 yellow, 1.50; barley feed 70@90 nominal; malting, 1.15@40 nominal; timothy seed, 5.90@6.15; new crop, 5.50@7.75; clover seed, $15@22.

TOLEDO, O., Aug. 29.—Grain on track (24½c rate basis nominal): Wheat—No. 2 red, 1.07@1.08½; No. 2 red, $1.06@1.07. Corn—No. 2 yellow, $1.04@1.05; No. 3 yellow, $1.03@1.04. Oats—No. 1 white, 46@47½c; No. 2 white, 45@47c. Grain in store, transit billing attached: Wheat, 5c above track quotation; corn, 4½c above; oats, 2½@3½c above. Hay unchanged.

MINNEAPOLIS, Aug. 29.—Wheat cash: No. 1 heavy dark northern spring, 50 lbs, $1.34½@1.41½; No. 1 red durum, $1.04⅝.

KANSAS CITY, Aug. 29.—Wheat: 116 cars; ½c lower to 2c higher. No. 2 dark hard, $1.19½@1.20; No. 3, $1.20½; No. 2 hard, $1.21½; No. 3, nom $1.10½@1.21; No. 2 red, $1.16; No. 3, $1.15¼, close: September, $1.11⅝. December, $1.09⅝; May, $1.06⅛. Corn: 38 cars; ¾ to 3¾c higher; No. 2 white, nom $1.19@1.22; No. 3 nom, $1.15@1.19; No. 2 yellow, $1.12@1.13; No. 3, $1.11@1.12½; No. 2 mixed, nom $1.09½@1.12½; No. 3, nom $1.08½@1.11. Close: September, $1.08⅝@⅞; December, 95⅝c; May, 92½c. Oats: 12 cars; ¼ lower to ½c higher. No. 2 white, nom 45¼@47c; No. 3 nom 43¾@46c. Milo maize, nom $1.74@1.80. Wagig, nom $1.74@1.80. Kafir, nom 92@92c. Barley, nom 70@85c. No. 1 hard and dark hard wheat, 9½ to 15c over December; No. 2 hard and dark hard, 7 to 14c over; No. 1 red wheat, 7½ to 8c over; No. 2 red, 6½ to 7c over; No. 2 white corn, 25 to 26c over; No. 2 yellow corn, 16½ to 17½c over; No. 2 mixed corn, 15½ to 16½c over.

KANSAS CITY, Aug. 29.—Hay, 12 cars; prices unchanged.

PEORIA, Ill., Aug. 29.—Corn receipts, 56 cars, 2c to 3c lower. No. 1 yellow, $1.08; No. 2 yellow, $1.08 to $1.08½. Oats: receipts, light. Trade, inactive. No. 2 white, 45c to 46c, nominal.

Bab & Wil	85g.	*50	91¾	91¾ 91¾
Baldwin B rts	..	66	⅞	⅞ ⅞
†Baumann L pf		1	75	75 75
†Berkey & Gay F		2	2	2 2
†Black & Decker		4	24	23⅞ 24
Bliss E W	....	1	19⅛	19⅛ 19⅛
Bohack		1	9	9 9
Bower RB 1½g	..	1	29	29 29
Braz T&L .30g		2	12⅜	11¾ 12⅜
Bridgpt G L 2	..	*25	35	35 35
†Bridgpt Mach	..	2	19¼	19¼ 19¼
Brill pf	....	1	38	38 38
B Am T B .75fg		1	30⅞	30⅞ 30⅞
†Brown F Dist	.	1	7¾	7¾ 7¾
BN&EP pf 1.60		2	25¾	25⅝ 25¾
Can Ind Alc A	..	1	7¼	7¼ 7¼
do B	....	2	6	6 6
Can Marc Wire	..	2	1¾	1¾ 1¾
Carrier Corp	....	31	18½	18½ 18½
†Catalin Am	....	2	9⅞	9⅞ 9⅞
Celanese 1st pf	7	1	102	102 102
Cellulold pfd	....	*25	30	30 30
Cen & SW Ut	....	5	2⅝	2⅝ 2⅝
CenP&L pf 1¾k	..	*75	82¾	82½ 82½
Cen St El	....	5	2¼	2⅛ 2¼
†Centrif Pf .40	..	2	4⅞	4¾ 4¾
Chi Dr Sh .2a	..	2	52¼	52 52
Childs pfd	....	*150	47	46½ 46½
Cities Service	..	45	4¼	4 4¼
do pfd	....	1	57⅜	57⅜ 57⅜
City Auto Stpg .60		7	15½	15¼ 15¼
†Cleve Tract	....	10	79	78 78
Club Al Uten	....	1	1⅞	1⅞ 1⅞
Colts Pat F 1¼	..	2	48	48 48
Col G&E pf 5	..	*375	109½	108¼ 109½
Colum G&E	....	11	3⅜	3⅛ 3⅜
†Comw Edis 4	..	1	106¼	106¼ 106¼
Com & So war	..	12	5-16	¾ 5-16
Comm P&L 1 pf	..	*25	40½	40½ 40½
†Compo S M ½	..	1	13½	13½ 13½
†Conde Nast	..	3	18¾	18¾ 18¾
†ConGE&EBal 3.60		1	90	90 90
Cons Ⅱ&S ½g	..	*25	55	55 55
†Cons Ret Strs	..	1	8⅛	8⅛ 8⅛
†Cooper Bess	..	10	21⅜	21 21½
†Cord Corp	....	2	4	4 4
Crane Co	....	4	35¾	35¼ 35¼
Creole Pet ¼g	..	19	23	22⅞ 23
†Croft Brewing	..	11	11-16	11-16 11-16
†Crown Cork Pet	.	10	1⅜	1⅜ 1⅜
CrownCIA ½k	..	1	14¼	14¼ 14¼
Crystal Oil Ref	..	5	1	1 1
†Cusi Mex	....	1	⅞	⅞ ⅞
†Derby Oil	....	4	3¾	3¾ 3¾
†Detroit G&M pf		3	19⅜	19⅜ 19⅜
ww	2.20	1	8	8 8
Dow Chem 2.40		1	113¾	113¾ 113¾
†Driver-Har ⅜g		1	27¾	27¾ 27¾
†Dubilier Con		3	4	4 4
Eagle Pic Ld .20g		1	10½	10½ 10½
EastG&F pr p 4½		*125	14½	14½ 14½
†Easy W M B ½a		55	14½	13¼ 14¼
Econ Gr Strs ½g		1	17	17 17
†Edis Br Strs 1.60		1	57	57 57
†Elec Edes	....	4	3¼	3¼ 3¼
El Bond & Sh	..	34	23⅜	23 23
El Pow As	....	2	11¼	11¼ 11¼
do A	....	1	9¼	9¼ 9¼
El P & L 2d pA		2	64	63¼ 63½
Emsco D & E 1		5	19½	19½ 19½
†Equity Corp		1	2	1⅞ 2
†Ex-cell A&T .15g		8	19	19 19
Fedder Mfg 1½g		1	31	31 31
†Ferro Enam 1		1	35	35 35
†Fidelio Brew	..	3	9-16	9-16 9-16
Fisk Rub	....	3	6⅞	6¾ 6⅞
do p	....	*125	61½	61 61½
Fla P & L 7 p	..	1	46½	46 46
Ford Can A ¾g		15	21¾	20¾ 21
Ford Mo Ltd.181g		3	8	8 8
†FroedtGcv p 1.20		*50	17½	17½ 17½
Gen Firepfg .40		6	18½	18¼ 18½
†Gen Tel ½g	..	3	18¾	18½ 18¾
Glen Alden 1	..	12	21⅜	21⅛ 21⅜
Gorh Mfg vtc 1	.	1	16¾	16¾ 16¾
†Grand Nat Films		17	4⅜	4 4⅛
Gray Tel P S 1		1	20½	20½ 20½
Gt Atl & P nv 6a		*10	111¾	111¾ 111¾
Green T & D .2g		1	8½	8½ 8½
†Groc Strs Prod	.	1	2½	2½ 2½
†Harvard Brew	..	4	4	3⅞ 3⅞
†Hazletine 2g	..	3	16	16 16
Heyden Chem 1a		1	46	46 46
Hollins Gold .65a		1	14	14 14
†Hud May M&S 1		1	24½	24½ 24½
Hydro El Sec	..	2	6⅞	6⅞ 6⅞
†Hygrade Food	..	3	4	3⅞ 4
Ill P & L $6 p	..	*450	55½	55½ 55½
Ilium Shrs 1.2	..	1	55½	55½ 55½
Imp Oil Can ½a	..	2	20¾	20⅝ 20¾
IndnplsP&L p 6½		1	100	100 100
Ind PipeLine .20a		3	8⅝	8⅝ 8⅝
Ins Co N Am 2a		1	75	74½ 74½
International Pet	1½a	7	34⅛	34 34
†Inter Vitamin .40		2	6	6 6
Inters Pw Del p	..	*20	23	23 23
Jacobs Co 1	....	1	14½	14½ 14½
JerCenP&L 6 p	6	*20	90	88¾ 89¾
†Jonas & Naum	..	1	4¼	4¼ 4¼
Jones&Lau Stl	..	1	45½	45½ 45½
†Kingston P .10g		2	4¾	4¾ 4¾
†Knott Cor .10g		1	5¼	5¼ 5¼
Lake Shore M	4.	3	56½	56½ 56½
†Lefc Real p ¾k		1	14⅞	14⅞ 14⅞
Leh C&N .50	..	1	9¼	9¼ 9¼
Leonard Oil	....	1	¾	¾ ¾
†Lion Oil	....	1	13⅜	13⅜ 13⅜
LoneStGas .40g		9	13⅞	13¾ 13⅞
Long Is Lt	....	2	4¼	4¼ 4¼
Louisv G&E .40	..	15	13	12⅞ 13
†Lynch Corp 2	..	1	38½	38½ 38½
†Mangel Strs	..	2	7¼	7¼ 7¼
†do pf	....	*20	66½	66½ 66½
Marion St Show	.	3	9¼	9¼ 9¼
Mich Bumper	..	24	2½	2⅜ 2⅜
†Mich G & O	..	1	3¾	3¾ 3¾
Mich Stl Tu Pr	1	3	17	16⅝ 16⅝
Midvale 2g	....	*25	57⅜	57⅜ 57⅜
†Moody In pp 3	.	*25	34⅛	34⅛ 34⅛
†Mueller Br .80	..	11	35½	34½ 35½
Nach Sprg ¾g	..	1	19½	19½ 19½
†Nat A Fib vtc1a		1	34½	34½ 34½
Nat Bellas Hess		12	2¼	2 2
Nat Leather	..	3	1½	1⅛ 1½
Nat P&L pf 6	..	1	85½	85½ 85½
Nat Sug Ref 2	..	1	30	30 30
Nat Trans .40g	..	1	10	10 10
†Nat Un Rad	....	1	⅜	⅜ ⅜
NYP&L 7 pf 7	..	*20	112½	112½ 112½
NY Steam	....	1	16½	16½ 16½
Niag H Pow	..	17	15⅛	15⅛ 15⅛
Nia SM B .10g	..	2	14⅛	14 14
Niles-B P ½g	..	1	40⅞	40⅞ 40⅞
†Nipiss M ⅛g	..	1	2½	2½ 2½
†Noma El .40g	..	4	7⅛	6⅞ 6⅞
†Nor Ind L&P pf		1	63	63 63
Nor St P A	..	3	34	33¾ 33¾
†No West E ¼g	..	1	27½	27½ 27½
†Okla Nat Gas	..	1	11⅞	11⅞ 11⅞
†Oldtyme Dist	..	6	7⅛	7⅛ 7⅛
Outbrd Mot A	..	1	11⅛	11⅛ 11⅛
do B	....	1	2⅛	2⅛ 2⅛
†Pac Eastern	..	3	4⅜	4⅜ 4⅜
Pac G&E 1 pf 1½		12	32¾	32 32¾
†Pantepec Oil	..	16	5¼	5⅛ 5¼
†Pen G A 3½g	..	2	27	26½ 27
Penn Dixie 1	....	*50	22	22 22
Pennroad	....	4	4¾	4⅝ 4¾
Pepperell 6	....	*50	89	88¾ 89
†Phillips Pkg	..	1	11	11 11
Pines Winterfront		2	4⅜	4⅜ 4⅛
†Pioneer Gold .80		1	8⅛	8⅛ 8⅛
†Pitts Forg	....	1	11½	11½ 11½
PittsLakeE 2½g	..	*10	86½	86½ 86½
Powdrell&Alex .60		1	9¾	9¾ 9¾
Pow Corp Can	..	*25	14½	14½ 14½
Prod Roy	....	7	⅛	⅛ ⅛
†Propper McCall	.	3	⅜	⅜ ⅜
Prosparity B	....	2	14½	14 14
†Prudeu Inv	....	1	30	30 30
PubSInd $7 pr pf	*70	56½	56⅜	56⅝
PugSP 5 pf 1¼k	*50	83½	83½	83½
do 6 pfd	....	*125	43⅜	43 43⅜
Quebec Pow 1	..	*250	19⅞	19½ 19⅞
†Red Bank Oil	..	16	10¼	9¾ 9⅞
†ReedRollBit .80a		1	27¾	27¾ 27¾
Reynolds Inv	..	3	2⅛	2⅛ 2⅛
Rich Oil pfd	....	7	⅞	⅞ ⅞
Richmond Rad	..	1	4	4 4
†Royal Type	..	1	69½	69½ 69½
†Rustless I & S	..	1	6	6 6
St Regis Paper	..	3	5¼	5⅛ 5¼
do pfd	....	*110	93	92 93
Scovill Mfg 1½g	..	2	42½	41½ 42½
Segal Lock	....	7	2¾	2½ 2½
†Selected Indus	..	2	3¼	3¼ 3¼
Seversky Alrc	..	1	3⅜	3⅜ 3⅜
SherwWmsCan Lt	*250	18⅜	18¼	18⅜
SherwinWms 4	..	*50	126	126 126
Smith Corona vtc	.	2	28¼	28 28¼
†Sonotone .10g	..	1	2⅜	2⅜ 2⅜

NEW YORK CURB

By the Associated Press.

NEW YORK, Aug. 29.—Total stock sales today on the New York Curb Exchange amounted to 115,000 shares, compared with 131,970 corresponding day last year. Bond sales were $1,300,000, compared with $1,797,000 same day a year ago. Total stock sales for the week amounted to 1,271,552 shares, compared with 1,527,770 corresponding week last year. Bond sales were $10,823,000, compared with $20,175,000 same period a year ago.

Following is a complete list of transactions, giving sales, highest, lowest and closing prices on all stocks and bonds:

SECURITY.	Sales.	High.	Low.	Close.
STOCKS.				
†Bouthild Roy .40	4	8½	8¼	8½
†SpencChS .60	1	9½	9½	9½
†StDCo A pf 2.20	1	32½	32½	32½
†St Oil Ky .85g	3	20¼	20	20
†St Oil Ohio ⅛g	3	31½	31½	31½
Stand Prod	1	23¼	23¼	23¼
†Ster Br Sta	1	6½	6½	6½
do 1st pf 3	*150	40	38¾	40
Sterl Inc .05g	1	3⅜	3⅜	3⅜
Stetson (JB)	2	16½	16	16½
†Strooc & Co ⅛g	*50	25½	25½	25½
†Stutz Mot Am	18	3¼	2⅞	3¼
Sullivan Mach	1	24	24	24
†Sunray Oil .05g	5	3¾	3¾	3¾
†Sunsh Mng 2	10	15⅝	15¼	15⅝
Sw Oil Cor .20a	1	5	5	5
Taggart	5	8⅞	8½	8⅞
Tampa El 2.24	1	38	38	38
†Tastyeast A	1	2½	2½	2½
†Taylor Dist	11	4⅞	4⅝	4⅞
Technicolor	3	27⅞	27⅜	27⅞
†Tex Gulf Prod	2	4¾	4¾	4¾
†Texon Oil .60	4	6	6	6
†Tile Roof ⅛g	3	13	12¾	12¾
†Theormoid pf	*150	78¼	78	78¼
†Tob&Al 8% 1c	*25	68½	68½	68½
Tob Prod Exp.10e	1	4½	4½	4½
Todd Ship 2	*50	50¼	50¼	50¼
†Tom M Dist ½a	1	8½	8½	8½
†Trans-Lux .20	4	4	3⅞	4
†Tung-Sol Lamp	1	8½	8½	8½
†Tu S L pf .80	2	12⅝	12½	12½
†Twin Coach .20g	8	15¼	15¼	15¼
Un G Can .22½g	1	11¼	11¼	11¼
Unit Corp war	1	1⅞	1⅞	1⅞
United Gas	12	7¼	7¼	7¼
do war	2	1⅝	1⅝	1⅝
do pf 1¾k	1	114½	114½	114½
Un Lt & Pow A	6	7¾	7⅝	7¾
Un Lt & P cv pf	2	63⅞	63½	63½
Un Milk Pr 1½g	1	38	38	38
Un Sho M 2½a	*50	88¾	88¾	8⅝
do pf 1½	*30	38¾	37½	37½
†US Lines pf	5	3⅜	2¼	2¼
Unit Stores vtc	1	1	1	1
†Unit Wall Paper	3	4	4	4
†Utility Equities	3	4¼	4¼	4¼
Ut P&L pf	*50	26½	26½	26½
Utility & Ind	1	1	1	1
do pf	1	4	4	4
†Venezuel Pet	5	1¼	1¼	1¼
†Wayne Pump	30	34½	32¾	34¼
†West Va vtc	2	3	3	3
West Md 1st pf	*10	80	80	80
†West Ch pf	*50	101⅜	101⅜	101⅜
†Wil-Low Caf	1	1	1	1
†Yukon Gold	1	2⅜	2⅜	2⅜
DOMESTIC BONDS.				
Ala Pow 5 68	3	95¼	95¼	95¼
do 4½ 67	17	89½	89½	89½
do 5 56	1	101½	101½	101½
Alumin Co 5 52	1	103¾	103¾	103¾
do Ltd 5 48	3	105	105	105
AmP&L 6 2016	20	101⅛	101	101
Appal Pow 5 41	2	107¾	107¾	107¾
do 6 2024 A	4	119	118	118
Ark P&L 5 56	4	103	102¾	103
As Elec 4½ 53	14	62⅝	62	62
As G&E 5 50	5	52	51¾	52
do 5 68	18	52	51⅞	52
do 6 A C	4	61¼	61¼	61¼
As Rayon 5 50

COMMODITY INDEX AVERAGES

Other statistics data showing economic trend.

TREND OF STAPLE PRICES.

NEW YORK, Aug. 29.—The Associated Press daily wholesale price index of 35 basic commodities.

Saturday	—79.65
Friday	—79.77
Week ago	—80.25
Month ago	—79.45
Year ago	—74.86

(1926 average equals 100.)

RANGE OF RECENT YEARS.

	1936.	1935.	1934.	1933.
High	—81.46	78.68	74.94	69.23
Low	—71.31	71.84	61.53	61.44

STOCK PRICE AVERAGES.
(Compiled by Dow Jones.)

Stocks.	High.	Low.	Close.	Chg's.
30 industrials	167.22	166.34	166.9	+.13
20 railroads	55.17	54.19	55.01	+.91
20 utilities	34.78	34.51	34.70	+.08

(Compiled by the Associated Press.)

Stocks.	High.	Low.	Close.	Ch'ge.
30 industrials	89.9	89.5	89.8	....
15 railroads	40.8	40.0	40.7	+.8
15 utilities	52.2	51.9	52.2	+.1
60 total	68.1	67.7	68.0	+.2

	30 Ind's.	15 Rails.	15 Util.	60 Stocks.
Day's change	....	+.8	+.1	+.2
Saturday	89.8	40.7	52.2	68.0
Friday	89.8	39.9	52.1	67.8
Week ago	87.2	38.4	51.3	66.0
Two weeks ago	89.8	39.5	52.4	67.9
Month ago	90.0	39.1	52.0	67.7
Year ago	65.1	25.2	36.6	48.0
1936 high	92.0	41.3	53.4	69.6
1936 low	73.4	30.2	43.4	55.7
1935 high	76.3	31.2	44.7	56.1
March 1, 1935	53.3	21.4	23.1	37.8
1935 low	49.5	18.5	21.6	34.8

MOVEMENT IN RECENT YEARS.

1932 low	17.5	8.7	23.9	16.9
1929 high	146.9	153.9	184.3	157.7
1927 low	51.6	95.3	61.8	61.8

(Compiled by Standard Statistics Co.)

	50 Ind's.	20 Rails.	20 Util.	90 Stocks
Saturday	149.9	58.1	98.3	126.7
Friday	149.6	57.3	98.1	126.4
Week ago	145.8	55.4	95.6	123.1
Month ago	148.7	56.7	99.7	126.0
Year ago	106.6	37.5	36.5	72.5
1929 high	252.9	167.8	353.1	235.5
1929 low	141.9	117.7	156.3	140.2
1930 high	202.4	141.6	281.3	205.8
1930 low	112.9	86.4	146.5	114.7
1931 high	140.2	106.2	203.9	144.3
1931 low	60.0	30.8	92.8	61.3
1932 high	72.3	39.8	100.9	73.9
1932 low	35.1	13.2	51.8	35.0
1933 high	102.1	58.0	113.7	86.9
1933 low	42.3	23.5	61.1	43.9
1934 high	105.0	54.3	90.3	93.8
1934 low	76.0	34.5	47.3	66.4
1935 high	127.9	45.3	84.8	106.9
1935 low	78.6	28.6	39.5	64.0
1936 high	152.2	58.7	102.0	129.0
1936 low	126.2	44.0	80.3	106.4

1926 average equals 100.

BOND PRICE AVERAGES.
(Compiled by the Associated Press.)

	20 Rails.	10 Indus.	10 Util.	10 For'gn.
Day's change	+.1	....	....	+.1
Saturday	94.7	103.4	102.5	69.4
Friday	94.6	103.4	102.5	69.3
Month ago	93.9	103.6	102.6	69.6
Year ago	82.1	98.6	97.6	67.2
1936 high	94.6	104.1	102.9	72.0
1936 low	86.0	101.8	99.3	67.6
1935 high	87.8	102.2	99.8	70.4
1935 low	76.4	92.2	84.5	65.5
1932 low	45.8	40.4	64.6	42.2
1928 high	101.1	99.9	102.9	100.5

10 LOW-YIELD BONDS.

Saturday	112.1	1936 low	110.2
Friday	112.2	1935 high	110.7
Month ago	111.8	1935 low	107.9
Year ago	103.9	1928 high	104.4
1936 high	112.3	1932 low	86.8

(Compiled by Standard Statistics Co.)

	20 Ind'ls.	20 Rails.	20 Util.	60 Bonds.
Saturday	91.5	96.3	105.6	97.8
Friday	91.5	96.3	105.7	97.7
Week ago	91.4	95.1	105.7	97.4
Month ago	91.9	95.6	105.6	97.7
Year ago	88.8	79.6	100.6	89.7
1929 high	95.3	100.6	108.0	99.9
1929 low	90.4	100.8	96.0	96.3
1930 high	94.0	109.8	101.4	101.9
1930 low	91.3	97.3	96.6	92.6
1931 high	90.4	105.7	101.5	98.7
1931 low	62.3	62.3	80.2	68.5
1932 high	71.2	78.0	86.2	71.8
1932 low	50.1	47.4	70.9	57.7
1933 high	77.1	84.9	88.5	83.5
1933 low	51.5	57.0	74.1	63.6
1934 high	85.9	90.0	90.6	88.1
1934 low	72.6	74.1	77.2	74.8
1935 high	91.4	86.4	103.6	93.1
1935 low	83.6	71.0	89.3	83.0
1936 high	93.4	96.3	106.2	97.9
1936 low	90.3	84.7	103.5	93.3

1926 average equals 100.

STOCK PRICE TREND.

	Sat.	Fri.
Advances	330	431
Declines	171	223
Unchanged	163	173
Total issues	664	827
New 1936 highs	30	44
New 1936 lows	3	2

	This Week.	Week Ago.	Year Ago.
Advances	714	245	364
Declines	727	680	513
Unchanged	126	131	155
Total issues	1057	1056	1032

U. S. TREASURY POSITION.

WASHINGTON, Aug. 29.—The position of the Treasury on Aug. 27: Receipts $9,433,837.38; expenditures, $23,332,887.64; balance, $1,934,691,904.64; customs receipts for the month $30,553,024.98; receipts for the fiscal year (since July 1), $608,540,971.36; expenditures $929,315,262.09, including $297,614,695.18 of emergency expenditures; excess of expenditures, $320,774,290.73; gross debt, $33,387,058,357.23, a decrease of $2,773,461.75 under the previous day; gold assets, $10,696,409,396.60. Receipts for Aug. 26, 1935 (comparable date last year), $11,314,854.92; expenditures $15,868,796.11; net balance $1,516,580,242.35. Customs receipts for the month $31,519,684.43. Receipts for the fiscal year $549,630,110.55; expenditures $1,195,023,912.59, including $606,741,051.36 of emergency expenditures; excess of expenditures $645,393,802.04; gross debt $29,038,160,052.53; gold assets $9,495,955,641.80.

U. S. TREASURY NOTES

NEW YORK, Aug. 29.—United States Treasury notes quotations today were as follows in dollars and thirty-secondths of a dollar):

Month.	Pct.	Year.	Bid.	Asked.	Approx. Yield.
Sept.	—1½	1936	100.27	100.25	....
Dec.	—2¾	1936	101.23	101.25	....
Feb.	—3	1937	101.24	101.26	....
April	—3	1937	102.8	102.10	....
Sept.	—3¼	1937	103.16	103.18	....
Feb.	—2⅝	1938	103.16	103.18	.11
March	—3	1938	104.9	104.11	.17
June	—2½	1938	104.19	104.21	.26
Sept.	—2½	1938	104.3	104.5	.46
March	—1½	1939	101.25	101.27	.76
June	—2¼	1939	103.14	103.16	.83
Dec.	—2⅜	1939	103.14	103.16	.91
March	—1¾	1940	102.1	102.3	1.02
June	—1½	1940	101.18	101.20	1.06
Dec.	—1½	1940	101.15	101.17	1.13
March	—1½	1941	101.14	101.16	1.16
June	—1⅝	1941	100.30	101.1	1.16

DAILY GRAIN MOVEMENT

(Bu (000) omitted).

	WHEAT. Rec.	WHEAT. Ship.	CORN. Rec.	CORN. Ship.	OATS. Rec.	OATS. Ship.
St. Louis	42	36	18	4	12	....
Chicago	39	24	110	39	32	37
Minn'polis	65	6	17	11	28	8
K. City	186	116	57	27	24	2
Milwaukee	2	1	36	1	....	....
Duluth	83	73	31	....	25	4
Omaha	10	66	18	13	8	12
Toledo	24	24	11	2	10	2
St. Joseph	7	12	7	8	8	....
Peoria	8	16	87	28	6	4
Indianapolis	11	3	73	45	12	18
Wichita	13	10	....	....	....	....
Detroit	12	....	....	....	....	....
Baltimore	26	....	....	....	....	....
Galveston	4	....	....	....	....	....
N. Orleans	....	....	3	....	1	....
New York	....	....	....	....	2	....

HOGS, LAMBS DECLINE, CATTLE SELL UNEVENLY

Swine Prices Affected by Pressure of Increased Marketing Last Week.

NATIONAL STOCKYARDS, East St. Louis, Ill., Aug. 29.—(United States Department of Agriculture)—Receipts Saturday: Hogs 1200, 600 direct; cattle 300, calves 150, sheep 50.

Hogs: Values declined this week under pressure from increased marketings and made finished with a net loss of 15@25c on weights above 190 lbs. and 25@40c on weights below. Packing sows also lost about 25c. Supplies this week totaled around 40,000 compared with an actual run of 31,491 last week and 30,400 similar week last year. Early in the week a top of $11.75 was paid but as the close only a part load was able to reach $11.50, as only part lots Friday at $11.55. Bulk of desirable 190 to 250-lb. weights finished at $11.25@11.40 with medium kinds at $10.75@11.25. A few good to choice 170 to 180-pounders scored $10.75@11.25, medium 170's down to $10.25. Heavies were scarce but 260 to 300-lb butchers were quotable at $10.75@11.25. Desirable 140 to 160-lb light lights sold Friday at $10.40@10.25, 100 to 130-lb pigs $7.75@9.25, plain light pigs down to $6 and packing sows $8.85@9.50.

CATTLE—300; calves, 150; compared with close of last week: native steers mostly 25c lower; western grass steers steady to 25c lower; best mixed yearlings and heifers steady; others weak to 25c off; cows steady to strong; bulls steady; vealers 75c higher; stocker steers 25c or more lower; other replacement cattle 25c or more off; tops for the week: 1080-lb yearling steers, 1272-lb medium weights, $9.25; 994-lb Oklahoma steers, $7.30; mixed yearlings, $9.25; heifers, $8.90; beef cows, $5.25; sausage bulls, $5; vealers, $8.50; stock steers, $5.65; bulks for the week: native steers, $7@9; western grass steers, $5.25@6.75; mixed yearlings and heifers, $6@8.65; beef cows, $4@4.75; cutters and low cutters, $2.75@3.50; stock steers, $3.90@5.25.

SHEEP—50; compared with Friday of last week: fat lambs mostly 25c lower; sheep steady; practical top for the week, $9.50; bulk lambs, $8.50@9.25; late packer top, $9; buck lambs $1 less; throwouts, $5@6.50, mostly $5 to packers; a few yearling wethers this week, $6.75; aged wethers, $4; slaughter ewes, $2.75@3.50.

Horses and Mules.

NATIONAL STOCKYARDS, Ill., Aug. 29.—The week's horse and mule market was spotted. Dry weather restricted demand from nearby territory and points east, but there continued a good Southern trade, particularly on smooth mares and fillies and full aged cotton mules.

Big strong-boned horses sagged in price because of a disappointing trade from Northern Illinois, Indiana and Ohio. Too, this stuff of all kinds went at relatively low prices, due to the drouth and shortage of feed.

Extra cotton mules with quality, from 4 to 7 years old, received a good call, but there were too many colt mules on hand and the market for these eased.

*NATIVE HORSE QUOTATIONS.

Good to choice draft, $125@160; medium to good draft, $100@125; good to choice chunks, $100@125; smooth-mouthed chunks, $80@110; large farm mares, $125@150; medium farm mares, $90@110; fillies, yearlings and 1-horse, small, common, $30@50; good size, $60@85; extra size and quality, $120@160; horse colts sell $15@25 per head less than fillies; good Southern mares, $75@100; small Southern mares, $40@60; small cheap horses, $30@50.

*MULE QUOTATIONS.

Farm mules, 15.2 to 16 hands, $110@140; colt mules, good size and bone, $100@150; colt mules, small, $60@85; draft mules, $125@150; mine mules, 15.1 to 16 hands, $120@140; mine mules 14 to 15 hands, $75@100; choice cotton mules, 15.1 to 16 hands, $135@160; choice cotton mules, 14.2 to 15 hands, $105@125; small green mules, over 3 years old, $40@70.

*Quotations are for average animals and do not cover those of outstanding quality or the very cheapest grade.

MISSISSIPPI VALLEY STOCK YARDS.

Mississippi Valley Stockyards at East St. Louis officially reports the market as follows:

CATTLE—Market for the week steady, except other than yearlings and heifers 25c lower. Cows showed a little improvement. Bulls steady. Vealers 75c higher. Price ranges for the week: Fed steers, mixed yearlings and heifers $5.50@8.00, better kinds sold up to $9 and strictly choice are quotable around $9.25; grassy descriptions $3.50@5.75; beef cows $4@4.75; cutters and low cutters $2.75@3.75; top sausage bulls $5; top vealers $8.50.

HOGS—Weights 180 lbs up closed about 15c under last Friday while pigs and light lights are 15@25c lower. Packing sows steady to 25c lower. Price ranges for the week: 180 to 250s $11.25@11.60, top $11.70; 260 to 300s $11.65@11.40; 140 to 160s $9@10.80, 100 to 130s $7.25@9.00; packing sows $8.75@9.50.

SHEEP—For the week fat lambs were 25c lower. Fat sheep were steady. For the week, bulk of the desirable lambs sold from $8.50@9.00; choice kinds quotable $9.25@9.50; throwouts $4@6; bucks discounted $1; slaughter ewes mostly $3.50 down.

Average Cost and Weight of Hogs.

In the following table will be found a list of average cost and weight of hogs in various markets, with comparisons as reported by the United States Department of Agriculture, East St. Louis:

	Friday. Cost.	Wt.	Week ago. Cost.	Wt.	Year ago. Cost.	Wt.
Chicago	$10.76	208	$11.13	221	$11.08	212
St. L.	10.98	265	10.98	240	10.71	240
K. C.	9.90	195	10.15	212	10.62	219
Omaha	9.56	253	9.39	252	10.08	273

VEGETABLE MARKET

ST. LOUIS PRODUCE MARKET, Aug. 29.—The following report on prices paid here today to produce dealers by purchasers of round lots of vegetables was made by the "St. Louis Daily Market Reporter":

POTATOES—Jobbing prices generally were unchanged, though the market had a stronger undertone. Supply was moderate and good inquiry was reported.

NEW POTATOES — 100-lb sacks California white rose, Stockton, $2.85; commercial $2.65; large bakers $3.15; Idaho triumphs $2.65@2.75; russett burbanks $2.75; No. 2, $2.35.

Pennsylvania cobblers $2.40; Colorado triumphs $2.65; New Jersey cobblers $2.40@2.60; Nebraska cobblers $2.25@2.35; Wisconsin triumphs $2.25.

Missouri-Illinois home-grown cobblers, bu basis, $1.25@1.40; straw cobblers $1.40@1.60.

BEANS—Colorado round stringless hampers, $1.50@2.15; Ohio hamper round stringless, $1.50; New Jersey bu bounties, $1@1.25, Michigan bu round stringless, $1.15@1.50; home-grown bu box, miscellaneous, 50@75c; pole, 50c@$1.

BUTTER BEANS—Home-grown shelled, $1.50@1.60; Tennessee 1-gallon cans, 60@75c; Ohio limas (in pods), 12-qt. baskets, $1; Michigan 12-qt. baskets, limas, 75c.

BEETS—Home-grown, 15@30c per doz bunches; bu boxes, loose, 25c.

BRUSSELS SPROUTS—California 25-lb square drums, $2.50.

CABBAGE—Colorado sacked per cwt, $1.50; lettuce crates, $3.25@3.65; bulk per ton, $70; red sacked per 100 lbs, $4.50; Wisconsin, sacked and bulk per ton, $60@70.

CABBAGE SPROUTS—Home-grown bu baskets, 50c.

CARROTS — California lettuce crates, $2@2.50; Washington lettuce crates, $1.75@2; 50-lb. sacks, 90c@$1; Ohio loose, per bu, 40c; 25-lb. baskets, 65@75c; 18-20 lbs, 65c.

CAULIFLOWER—Colorado pony crates, $1@1.10.

CELERY—Colorado ½ crates, $2; New York ½ crates, $2.50@3; Michigan bushels, per dozen, 30@40c; highball bushels, 50@90c; 6-bunch crates, per bunch, 20c; 8-bunch crates, per bunch, 25c.

CELERY CABBAGE—Ohio ½ bu, 40@50c.

CORN — Home-grown, per dozen, evergreen, 10@15c; field, 10@20c; Ohio golden bantam, 25c.

CUCUMBERS — Home-grown bu boxes, 20@50c; yellow mustard, 15@25c; New York bu, 75c@$1.75; Michigan bu, $1.15@1.50.

DILL—Home-grown bunches, per doz, 25@30c.

EGGPLANT — Home-grown boxes and bu box, 20c@$1.

ENDIVE — Ohio ½-bu chip baskets, 60c.

For Potatoes See
HOLLMANN PROD. CO.
WE BUY AND SELL
1300 N. BROADWAY

COTTON DROPS TO NEW LOW FOR MOVEMENT

By the Associated Press.

NEW YORK, Aug. 29.—Cotton dropped to new lows for the movement today on reports of rains in some Western sections, but met a good trade demand which absorbed offerings on a comparatively slight decline.

December sold off to 11.36c and closed at that figure, with the general market steady at net losses of 5 to 8 points.

The opening was 2 to 5 points lower, in response to easy Liverpool cables and reports of showers or rains in some Texas and Oklahoma sections. The appearance of trade buying in considerable volume around 11.40c for December and 11.50c for May helped to check the decline, however, and gave the market a fairly steady undertone, although closing quotations were at the lowest of the day.

There was considerable doubt as to how much rain had fallen in the Western belt, and the official forecast held out no promise of additional moisture except for showers in south portions of East Texas and the Rio Grande Valley tonight or Sunday.

The amount of cotton on shipboard awaiting clearance at the end of the week was estimated at 21,000 bales, against 24,000 last year.

Spot quiet; middling, 11.70c.

Liverpool Spot Lower.

LIVERPOOL, Aug. 29.—Cotton: 6000 bales, American mill and Spot; limited demand; price nine points lower; quotations in pence: Strict good middling 7.31; good middling 7.01; strict middling 6.81; middling 6.61; strict low middling 6.31; low middling 5.91; strict good ordinary 5.71; good ordinary 5.41. Futures closed steady. Oct. 6.13; Dec. 6.08; Jan. 6.08; March 6.09; May 6.09; July 6.08.

Memphis Spot Cotton.

MEMPHIS, Tenn., Aug. 29.—Spot cotton had a steady tone. Middling closed at 11.15c, compared with 11.25c yesterday. Sales amounted to 2761 bales.

New Orleans Spot Cotton.

NEW ORLEANS, Aug. 29.—Spot cotton closed steady, 7 points down. Sales, 9788. Low middling, 10.53; middling, 11.68; good middling, 12.28. Receipts, 8103. Stock, 278,390.

NEW YORK COTTONSEED OIL.

NEW YORK, Aug. 29.—Bleachable cottonseed oil futures closed barely steady; Sept., 10.00b; Oct., 9.98b; Dec., 9.96b; Jan., 9.97b; Mar., 9.99. Sales, 49 contracts. bBid.

CHICAGO COTTON

CHICAGO, Aug. 29.—Cotton futures market:

	High.	Low.	Close.	Prev. Close.
October	—11.41	11.36	11.40	11.46
December	—11.46	11.43	11.46	11.50
January	—11.50	11.46	11.48	11.53
March	—11.61	11.52	11.61	11.61
May	—11.62	11.57	11.58	11.64
July	—11.62	11.58	11.58	11.66

NEW ORLEANS COTTON

NEW ORLEANS, Aug. 29.—Cotton futures closed very steady at net declines of 6 to 7 points. Closing quotations: Oct., 11.28c; Dec., 11.33c; Jan., 11.35c; March, 11.40@11.41c; May, 11.47c bid; July, 11.46c bid.

	High.	Low.	Close.	Pr. Close.
Oct.	—11.30	11.26	11.28	11.34-35
Dec.	—11.35	11.32	11.33	11.39-41
Jan.	—11.34	11.34	11.34	11.41
March	11.42	11.39	11.40-41	11.46
May	—11.47	11.46	11.47b	11.51
July	—11.49	11.49	11.46b	11.49b

bBid.

NEW ORLEANS, Aug. 29.—Cotton futures opened steady. October, 11.30; December, 11.34; January, 11.35b; March, 11.41; May, 11.47; July 11.46b.

NEW YORK COTTON

NEW YORK, Aug. 29.—Cotton futures market:

	High.	Low.	Close.	Prev. Close.
Oct.	11.34	11.30	11.30@31	11.38
Dec.	11.41	11.36	11.36@37	11.43@44
Jan.	11.42	11.38	11.38	11.46
Mch.	11.49	11.45	11.45@46	11.52
May	11.52	11.50	11.51	11.56
July	11.53	11.50	11.51	11.58

PRODUCE ELSEWHERE

NEW YORK, Aug. 29. — Live poultry nominal. No freight or express quotations.

Dressed poultry unsettled. Fresh chickens (boxes): roasters 24@30c; other fresh and all frozen prices unchanged.

Eggs, 18,704; unsettled. All mixed colors, whites, browns and duck eggs unchanged.

Butter, 11,459; barely steady. Prices unchanged. Cheese, -116,565; weak. State, whole milk flats, fresh fancy unquoted.

CHICAGO, Aug. 29.—Poultry, alive, 12 trucks, easy; hens, 4½ lbs. up 18½c, less than 4½ lbs, 15c; leghorn hens, 14c; Plymouth rock springs, 18c; white rocks, 17c; colored, 16c; Plymouth rock broilers, 16c; white rock, 16c; colored, 14½c; Plymouth and white rock broilers, 16c; colored, 14½c; leghorn, 14@14½c; barebacked chickens, 13@13½c; turkeys, heavy old ducks, 13c; heavy young, 15½c; small white, 11½c; small colored, 11c; old geese, 11c; young geese, 13c; roosters, 14c; leghorn roosters, 13c.

Butter, 6604, no session, prices unchanged. Eggs, 6067, no session, prices unchanged.

Potatoes (U. S. Department of Agriculture)—42, on track 58; total U. S. shipments, 539; slightly weaker on New Jersey stock, about steady on other; supplies very light, demand light. Sacked per cwt.: New Jersey cobblers U. S. No. 1, mostly 2.60; fair condition, 2.50; Kansas cobblers U. S. No. 1, 2.65; poorer, 2.25; Wisconsin triumphs U. S. No. 1, 2.40@50; Idaho bliss triumphs U. S. No. 1, unwashed 2.70@85; partly graded, 2.15@25; U. S. No. 2, 1.60; Idaho russet burbanks U. S. No. 1, 2.80@95; partly graded, 2.40; Washington russet burbanks U. S. No. 1, 2.85; poorer, 2.60@70; Oregon russet burbanks partly graded, 2.40@50; Colorado bliss triumphs U. S. No. 1, 2.80@90.

KANSAS CITY, Aug. 29.—Produce: eggs, 17½@18½c; creamery butter, 33½c; butterfat, 30@32c; packing butter, 19c. Poultry: hens, 10@13½c; roosters, 11c; 4½@11½c; springs, 12@14c; broilers, 14@15c.

St. Louis Bran Market.

Cash millfeed nominal quotations for carlots, prompt shipment, bulk basis: Standard bran and pure bran, $25.50@25.75; standard middlings, $34@34.25; gray shorts, $36@36.25; reground oatfeed, $18.50.

@65c; home-grown lettuce boxes, 15@20c. GARLIC—Louisiana string 25c, loose, per pound, 6½@7c; California, 7½@8c per lb.

GREEN ONIONS — Colorado lettuce crate, $3.

GUMBO — Home-grown pecks, 30@45c; pinky pecks, 20@25c; Tennessee hampers, 75c; climax baskets, 50c.

LETTUCE—California 4 and 5 dozen, $2.25@4; Colorado, 4s-5s, $2@2.75; Ohio leaf, 10-lb baskets, 50c; home-grown leaf bu, 35@40c; big boston, lettuce boxes, 10@12½c.

MUSHROOMS — Missouri and Illinois 1-lb cartons 20@25c; Michigan 25c; receipts 4-day pounds 2,500.

MUSTARD GREENS — Home-grown boxes 50@60c.

ONIONS—Home-grown bu boxes white picklers $2.50@2.85; Texas wax $1.50; Indiana white globes $1.15@1.35; Michigan $1@1.05; Washington sweet Spanish $1.35; Wisconsin yellow globes 90c; Michigan yellow 90c; red $1; Iowa yellows 90c; Minnesota yellow 90c; Missouri white boilers $1; white picklers $1.50@3.

PARSNIPS—Ohio peck baskets, 40@45c.

PARSLEY — Home-grown, per dozen bunches, 15@20c; Colorado lettuce crates, $2.75.

PEAS — Colorado hampers telephone, $1.85@2; Idaho, $2.

PEPPERS—Home-grown bu boxes, 25c @$1; lettuce boxes, 35@40c; red finger, ½ pecks, 40@50c; pecks, 85c@$1; Ohio bu, $1.50.

RADISHES — Ohio cherry red, ½ bu, 2½ dozen bunches, 50c@$1.10.

SQUASH — Home-grown boxes, white summer, 10@20c; hubbard, 60c; acorn, $1@1.25; zucinni, 75@90c.

SPINACH—Home-grown, bu, New Zealand flat leaf, 20@35c; Colorado crates, broad leaf, $1.75@2, ½ crates, 50c@$1.40.

SWEET POTATOES — Louisiana, bu crates Puerto Rican, $1.60@1.85; Tennessee nancy hall, $1.65@1.75; Alabama triumphs, bu, $1.40; home-grown nancy hall, $1.50@1.60.

TOMATOES—Home-grown, bu boxes, 50c@$1.75; Michigan climax baskets, 25c @$1; 8-pan crates, $1.50@1.75; Ohio peck baskets, 20@75c; 12-quart baskets, $1; Delaware 12-quart baskets, 50@90c; New York bugs, $1.50@1.85; 12-quart baskets, 85c@$1.

TURNIP TOPS—Home-grown, bu box, 50@60c.

TURNIPS — Ohio, 45c per dozen bunches; home-grown, 50c.

UNITS' QUOTATIONS

By the Associated Press.

NEW YORK, Aug. 29.—In the following table will be found the quoted range of prices within which dealers in particular issues are reported willing to trade in the units of respective issue:

SECURITY.	Bid.	Asked.
Affiliated F Inc	2.04	2.24
Am Business Shares	1.18	1.29
Bankers Nat Inv Corp	4.00	4.50
Century Shares Tr	26.77	28.78
Corporate Trust	2.87	....
Corporate Trust A A	2.80	....
Corporate Trust A A mod	3.55	....
Corporate Trust Set	2.80	....
Corporate Trust acc mod	3.55	....
Cumulative Trust Sh	6.22	....
Diversified Trust B	11.00	....
Diversified Trust C	4.55	5.20
Diversified Trust D	7.35	8.15
Dividend Shares	1.79	1.95
Fund Trust Shares A	6.34	7.00
Fund Trust Shares B	5.70	....
Group Sec Agriculture	2.04	2.22
Group Sec Automobile	1.54	1.67
Group Sec Building	1.95	2.11
Group Sec Chemical	1.59	1.73
Group Sec Food	1.06	1.16
Group Sec Invest Shares	1.48	1.59
Group Sec Merchandise	1.35	1.47
Group Sec Mining	1.52	1.65
Group Sec Petroleum	1.25	1.36
Group Sec R R Equip	1.32	1.44
Group Sec Steel	1.69	1.83
Group Sec Tobacco	1.24	1.35
Incorp Investors	25.66	27.59
Mass Inv T	27.58	29.53
North Am Trust Shares	2.73	....
North Am Trust Shares 1955	3.58	....
North Am Trust Shares 1956	3.53	....
North Am Trust Shares 1958	3.56	....
Quarterly Inc Shares	1.73	1.90
Representative Trust Shares	13.56	13.95
Selected Am Shares	3.92	....
Selected Income	5.32	....
State Street Investment	109.89	....
Super of Am Trust A	4.17	....
Super of Am Trust A A	2.78	....
Super of Am Trust B	4.37	....
Super of Am Trust B B	2.78	....
Super of Am Trust C	8.23	....
Super of Am Trust D	14.30	15.54
Super of Am Trust E	14.30	15.54
Trusteed Am Bk B Shares	1.16	1.29
Trusteed Industry Shrs	1.44	1.60
Trusteed Stand Inv C	3.08	....
Trusteed Stand Inv D	2.99	....
Trusteed St Oil Shares A	7.08	....
Trusteed St Oil Shares B	6.32	....
U S Elect Lt & Pow A	20.37	20.75
U S Elect Lt & Pow B	3.12	3.22
U S Elect Lt & Pow vtc	1.27	1.35

FRUIT MARKET

ST. LOUIS PRODUCE MARKET, Aug. 29.—The following report on prices paid here today to produce dealers by purchasers of round lots of fruits was made by the "St. Louis Daily Market Reporter":

APPLES—Market was a little early. Eastern fruit was freely offered and the pressure of the supply weakened the market slightly. Truck receipts included 182 bushels from Illinois and 132 from Michigan.

NEW APPLES — Truck receipts, Missouri and Illinois bu baskets, weithy, $1 @1.15; McIntosh red, $1@1.25; maiden blush $1; winter banana, $1@1.25; homegrown grimes golden 75@90c; Michigan wealthy, $1.25@1.50; gideon, $1.35@1.50; bietenheimer, $1.35@1.50; alexander, $1.35@1.50; Wolf River, $1.35@1.50.

Carlots—West Virginia N. W. greenings, $1.30@1.50; Pennsylvania summer rambos, $1.40@1.45; Illinois maidenblush $1@1.25.

CRAB APPLES—Michigan bu $1.50.

CANTALOUPES—Home-grown bu boxes, 20c@$1; Colorado hales jumbo vine ripened, $1.75@2.40; jumbo flats 80@85c; pink meat jumbo, flats, 80c@$1; standard flats, 75@85c; Illinois hearts of gold and honey rock, bu box 80c@$1.25; weaver special, $1.35@1.40.

HONEYDEW MELONS — California jumbo, $1@1.65.

BLUEBERRIES — Canadian, 30c per quart.

GRAPES—Home-grown moores, peck baskets, 25c; bu box, 30@50c; lettuce boxes, 35@40c; Niagara pecks, 15@20c.

PEACHES—Colorado elbertas, bu, $2.25 @2.75; Illinois, $2.65; Washington 18-lb. boxes hales, $1.10@1.25.

PEARS—Home-grown sickle, 85@90c; Michigan bu C. favorite, $1.25; seckle, bu., $2; Indiana bu sand, 60c.

PLUMS—Home-grown red, peck baskets, 25c; damsons, peck baskets, 40@50c; Michigan damsons, ½-bu, $1.15; Oregon Italian prunes, 16-lb lugs 85c.

WATERMELONS—Truck receipts: Cuban queens, 30 lbs., 10@20c each; watson, 12@20c.

YAMS—California white, flat crates, 85c. LIMES—Mexican 55-lb boxes, $4.50; 12-box cartons, $1.50@1.85; Florida, ¼ box, Persians, $1.50@2; strip boxes, $5.50 @6; ½ strip boxes, $1.50.

LEMONS — California boxes, $5@8.

ORANGES — California, $3.50@5 per box.

AVOCADOS—Florida, $1@1.50 per lug. BANANAS — 401lb boxes, $1.35@1.60; bunches, loose, 3½@3¾c per pound.

GRAPEFRUIT — California, $3.75@5.50.

Fruit Elsewhere.

CHICAGO, Aug. 29.—Apples, 50c@$1.50 per bu; cantaloupes, $1.50@3 per crate; cherries, $1.50@75 per 16 qts; lemons, $4.00@7.50 per box; oranges, $2.00@5.25 per box; peaches, $1.00@2.25 per bu; plums, 75c@$1.25 per box.

BUTTER, EGGS AND POULTRY

The St. Louis Butter, Egg and Poultry Exchange was closed yesterday, no sessions being held on Saturday during August.

The "Daily Market Reporter" reported Friday's quotations as follows:

(Spot quotations for butter, eggs and poultry are based upon transactions on the St. Louis Butter, Egg and Poultry Exchange and on transactions elsewhere between wholesale dealers in the produce district and indicate prices paid by shippers and truckers, store-door delivery, unless otherwise specified).

EGGS—Missouri standards in new cases 25½c; in good cases, 25c; No. 1 in good cases, 21c; current receipts in good cases, 17c; undergrades, 10@13c.

BUTTERFAT—No. 1, 31c per lb.; No. 2, 28c

RUNAWAY CHILDREN FOUND

Girl and Boy From St. Louis Arrested in Chicago.

Helen Davidson, 13 years old, and Leslie Doss, 16, reported missing last Monday from their St. Louis homes, have been found by police in Chicago.

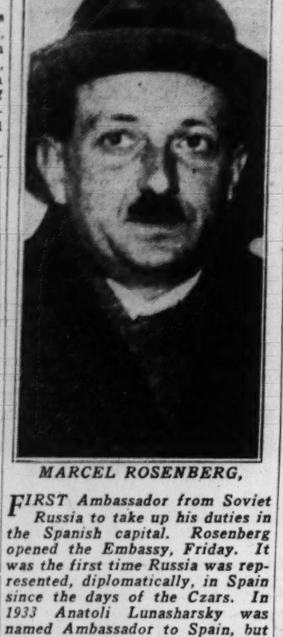
First representing themselves as brother and sister, then as married, they were arrested Friday when they applied for work at a tavern, the youth as a pianist, the girl as a dancer. She is the daughter of Mrs. Margaret Davidson, 3227 Cherokee street; he is the son of Alfred Doss, 3407 Illinois avenue.

SALE!
Floor Sample RADIOS
Late Models Used Only for Floor Demonstration
Only One of Each Model—Act Now
—Typical Values—

Stromberg-Carlson	LOWBOY—7 TUBES Regular Price $99.50	$67.50
Stromberg-Carlson	HIGHBOY—7 TUBES Regular Price $135.00	$79.00
Grunow	LOWBOY—5 TUBES Regular Price $54.95	$39.75
Philco	LOWBOY—6 TUBES Regular Price $80.00	$59.00
Grunow	HIGHBOY—12 TUBES Regular Price $179.95	$124.50
General Electric	HIGHBOY—12 TUBES Regular Price $229.75	$135.00
RCA-VICTOR	Radio, Phono. Comb.—9 Tubes. Reg. Price $172.95	$138.00

American and Foreign Receivers Real Bargains
Convenient TERMS Small Carrying Charge
Baldwin PIANO COMPANY
1111 Olive St.—open Evenings

ENVOY TO MADRID FROM SOVIET UNION



MARCEL ROSENBERG,

FIRST Ambassador from Soviet Russia to take up his duties in the Spanish capital. Rosenberg opened the Embassy, Friday. It was the first time Russia was represented, diplomatically, in Spain since the days of the Czars. In 1933 Anatoli Lunasharsky was named Ambassador to Spain, but died before reaching his post, and was not replaced. The appointment of Rosenbeig was a practical manifestation of Soviet Russia's friendship for the Leftist Spanish Government.

Ann Sheridan Wed to Actor.

By the Associated Press.

HOLLYWOOD, Cal., Aug. 29.—Ann Sheridan, young motion picture actress, announced to friends today that she and Edward Norris, actor, were married Aug. 16 at Ensenada, Mexico.

AUCTIONEERS AUCTIONEERS

BEN J. SELKIRK & SONS
AUCTIONEERS FOrest 8434 APPRAISERS

REGULAR **WEEKLY FURNITURE AUCTION**
"Always Equitable Auction to the Highest Bidder—No Price Limit"
OFFICE AND SALESROOM—4519 OLIVE ST.
WEDNESDAY, SEPT. 2nd 10:30 A. M.
This Wednesday's offering includes: Medium and better grade Furniture, Furnishings, Rugs, Carpets, Home Utilities and various desirable property of kindred character.
Do Not Fail to Attend This Sale. The Regular Custom of Hundreds.
Consignments of New and Used Furniture Received.
WHAT HAVE YOU THAT WE MAY SELL?

DRY GOODS—FURNISHINGS—FIXTURES
3025 CHIPPEWA STREET
TUESDAY, SEPT. 1st 10:30 A. M.
By virtue of a certain agreement, we will sell at the time, place and in the manner specified, an exceptionally clean and staple stock of Merchandise, formerly owned by Mrs. E. Richardson, consisting in part as follows:
About 1500 Yards Material—Dress Goods, Percales, Muslins, Peter Pan Ginghams and Curtain Nets. Men's and Boys' Dress and Work Shirts (Diamond and Tom Sawyer Brands), Coveralls, Overalls, Ladies and Children's Cooper Underwear, about 150 Doz. Rollins and E. W. Men's, Ladies and Children's Hosiery, Dresses, Sweaters, Pajamas, Infants' Wear, Toys, etc. Likewise Store and Window Fixtures.
The property will be offered in bulk and in suitable detail lots. TERMS CASH.
BEN J. SELKIRK & SONS, Auctioneers.

BANKRUPTCY AUCTION SALE
NEW AND MODERN GROCERY FIXTURES
6229 SOUTH BROADWAY
THURSDAY, SEPTEMBER 3rd. 10:30 A. M.
By order of the Referee in Bankruptcy and subject to approval thereby, we will sell for the Trustee of the estate of Frank Ehrmann, bankrupt, certain Fixture Equipment formerly used in the conduct of business consisting of 7x5x9 Viking Cooler, Steiner Mill, Hobart Slicer, Dayton and Toledo Scales, Meat Block, etc. TERMS, CASH.
SAMUEL S. MANDEL, Trustee. 418 Olive Street. BEN J. SELKIRK & SONS, Auctioneers.

PUBLIC AUCTION SALE
HARDWARE AND FIXTURES
5610 DELMAR BLVD.
FRIDAY, SEPTEMBER 4th 10:30 A. M.
We will sell, as indicated, the following: Large quantity of Shelf Hardware, Paints, Enamels, Glass, Fittings, Electrical Supplies, Brushes, Garden Tools, Toasters, Percolators, Aluminumware, etc. FIXTURES: Air Compressor complete, Cash Register, Floor and Wall Cases, Shelving, Display Counter, Metal Revolving Display Stand, etc. TERMS CASH.
BEN J. SELKIRK & SONS, Auctioneers.

RECEIVER'S BANKRUPTCY AUCTION SALE
PEARL GARMENT CO., BANKRUPT
905 WASHINGTON AVENUE
THURSDAY, SEPTEMBER 10TH 10:30 A. M.
BY ORDER HON. CHARLES B. DAVIS
LADIES' COATS, SUITS, FUR COATS AND FUR NECKWEAR. MACHINERY—OFFICE FIXTURES.
SEE NEXT SUNDAY'S POST-DISPATCH FOR DETAILS
HANS WULFF, Receiver. BEN J. SELKIRK & SONS, Auctioneers.



FURNITURE AUCTION
TUESDAY SEPT. 1st, at 10:30
2007-17 DELMAR BLVD.
Exceptional assortment, medium and better grade pieces. Also General Electric and Crosley Refrigerators.
MISSOURI FURNITURE AUCTION

MOUND CITY FURNITURE AUCTION
MONDAY Aug. 31st., 2004 Delmar Starting at 10:30 A. M.
A choice selection of Living-Room, Dining-Room, Bedroom and Kitchen Furniture, both in sets and odd pieces. Also Stoves, Refrigerators and other Household Appliances. Dishes, etc.
HARDWARE SALE AT 1 P. M.
Consisting of graniteware, hardware, farm implements and an assortment of several hundred high grade pocket knives.
MOUND CITY AUCTION COMPANY
2000-10 DELMAR CH. 5394-5395

TRIAL TOMORROW OF 12 IN KILLING BY BLACK LEGION

Dayton Dean, Confessed 'Executioner,' to Be Principal Witness in Murder of Charles A. Poole.

By the Associated Press.

DETROIT, Mich., Aug. 29.—On the night of May 12, the pleas of a bewildered WPA worker were answered by a fusillade of shots, and his body, with five bullets through the chest, fell into the ditch beside a country road.

The shots killed Charles A. Poole and brought exposure of the Black Legion. Monday in Circuit Court 12 men are scheduled to go on trial for the killing.

Dayton Dean, the "executioner" who said "I didn't even have to aim. I was only five or six feet away," will be the principal witness against the 12 the State charges arranged to kill Poole "because he knew too much" about the Black Legion.

Dean on June 3 interrupted an examination of himself and the other defendants by announcing that he wanted to make a full confession in court. Dean's accounts of other crimes he attributed to the terroristic organization led to the arrest of most of the 79 men who have been charged with 16 crimes ranging from perjury and arson to kidnaping and murder.

What Inquiries Disclosed.

The investigations of the killing of Poole and of Dean's statements disclosed that the Black Legion was a fantastic band of terrorists, held together by bigotry, oaths, and fear of their fellow members; a band that dreamed of achieving political dominance and preferred positions for its members in industry.

A Black Legion plot to seize control of the Federal Government in which armed members were to converge on Government arsenals and buildings was charged in a grand jury indictment brought last week against 22 men.

Whether such a plot existed, or whether tall talk of such a scheme was indulged in by leaders merely as a means of holding the interest of the members is one of the questions the State hopes to have answered during the series of trials beginning Monday with the Poole case.

"Ordered" to Fire Shots.

Dean, who has pleaded guilty of murder in the Poole shooting, said in the court statement he made under the gaze of his co-defendants, that he fired the shots "because I was ordered to. In the Black Legion you have to do whatever your superior officer orders you to do."

The executioner's confession related that Poole, a non-member, had been accused at a Black Legion meeting of beating his wife, who was about to become a mother.

"Some said 'whip him,' some said 'hang him,' and some said 'shoot him,'" Dean testified at the examination, relating that the meeting broke up with "50 or 60" of those present starting for the point on Gulley road where he said it had been arranged to take Poole.

Killing for "Hell of It."

Dean created further astonishment with his story of the "thrill killing" by a Black Legion drinking party of Silas Coleman, an unoffending Negro hod-carrier who Dean said was shot down in a swamp near a summer resort "just for the hell of it."

In other statements he related that parties of the terrorists had sought to kill Arthur L. Kingsley, Highland Park newspaper editor, and William Voisine, Mayor of Ecorse, another Detroit suburb. Both men stood in the way of the order's political plans, he said. Five men are awaiting trial in the Coleman case, five in the Voisine case, and 17 in the Kingsley case.

The political aspects of the Black Legion's activities came to the fore again with the indictment last week of the 22 under Michigan's famed criminal syndicalism law, originally drafted as a weapon against Communism.

To Take Over Government.

The indictment also focussed attention again or Virgil F. (Bert) Effinger, Lima, O., electrical contractor who is said by Prosecutor Duncan C. McCrea of Wayne County to be the national commander of the organization. Effinger once said that the Black Legion had 6,000,000 members. This statement was scouted by investigators.

The syndicalism indictment was based partially on an affidavit by Dean asserting that Effinger had told Black Legion meetings a plot to "take over the Government and get rid of politicians'" was planned for Sept. 16 this year, and that captains should have their men armed and ready to answer "the call."

The defendants in the syndicalism case are to be examined Monday at about the time the Poole case trial is scheduled to get under way.

On Lookout for Effinger.

Police at Lima were reported on the lookout for Effinger, but officers said no special assignments had been made to seek him as a fugitive. Police Chief Ward Taylor said his men had been ordered to arrest Effinger on sight.

Clarence Miller, attorney for Effinger, said:

"I haven't the least idea where he is. I'd like to see him show up now. I've a hunch he may drop in today or tomorrow."

Effinger has been missing since Tuesday when he walked away from an extradition hearing in Coluumbus.

UNION-MAY-STERN

LAST DAY for the MONTH-END BARGAINS

Odds and Ends From Our AUGUST SALES at Give-Away Prices!

LIVING-ROOM SUITES
5—To $89 2-Pc. Bed-Davenport Suites — $59.50
4—To $139 Living-Room Suites — $68.85
5—To $149 Liv.-Rm. & Bed.-Dav. Suites, $85.00
7—To $175 Liv.-Rm. & Bed.-Dav. Suites, $97.50
6—To $219 Liv.-Rm. & Bed.-Dav. Suites, $119.00
4—To $250 Liv.-Rm. & Bed-Dav. Suites, $129.00

BEDROOM SUITES
6—To $79, 3-Pc. Bedroom Suites — $37.50
7—To $99, 3-Pc. Bedroom Suites — $50.00
7—To $175, 3 & 4-Pc. Bedroom Suites, $85.00
5—To $195, 4-Pc. & 5-Pc. Bedr'm Suites, $100.00
4—To $225, 4 and 5-Pc. Bedroom Suites, $125

DINING-ROOM SUITES
5—$99, 8-Pc. Dining-Room Suites — $64.50
4—To $149, 8-Pc. Dining-Room Suites — $75.00
7—To $169, 8 and 9-Pc. Dining Suites — $85.00
6—To $219, 9-Pc. Dining-Room Suites — $100.00
5—To $395, 9 and 10-Pc. Dining Suites, $150.00
3—To $425, 9 and 10-Pc. Dining Suites, $200.00

BEDS AND BEDDING
22 Prs.—$1.95 Feather Pillows, per pair — 98c
17—$23.50 Simmons In'r Spr. Mattresses, $17.95
14—Simmons Solid End Metal Beds — $7.95
27—$9.95 Full and Twin Poster Beds — $5.00
11—$5.95 Metal Fold-Away Beds — $3.89
22—$7.50 Heavy Tufted Mattresses — $4.89
19—$7.50 Guaranteed Coil Springs — $4.89
9—To $12.95 Jenny Lind Beds — $7.95
7—To $35 Odd Wood Beds — $9.95

STUDIO COUCHES
13—$35 Simmons In'r Spr. Studio Couches, $20
6—$39.75 Simmons Studio Couches — $24.95
7—$45 Custom-Built Studio Couches — $29.75
4—$49.75 Custom-Built Studio Couches, $35.00

BEDROOM PIECES
10—To $8.95 Night Stands — $3.89
12—$9.95 Maple and Walnut Chests — $5.00
8—To $39.75 Odd Dressers, sacrificed at $22.50
6—To $39 Odd Vanities, assorted styles, $22.50
9—$22.50 Walnut Finish Chifforobes — $13.89
7—$14.95 Single Door Wardrobes — $8.95
12—$7.50 Cretonne Boudoir Chairs — $4.95

MISCELLANEOUS
13—$7.50 5-Pc. Metal Bridge Sets — $5.00
15 Prs.—$2.95 Rayon Damask Drapes, Pair, $1.98
33 Sets and Pairs to $1.95 Curtains — $1.00
7—$17.95, 100-Pc. Dinner Sets — $12.95
8—$14.95 Wal. Veneer Cedar Chests — $7.95
15—$9.95 Wal. & Maple Gateleg Tables — $5.00
12—$9.75 Modernistic Mirrors — $5.95
6—$7.50 Large Bookcases — $3.95
4—To $18.95 Cellarettes, complete — $11.95
6—$29.75 Chrome Lounge Chairs — $19.75

Living-Room Suites
2-Pc. Suites splendidly built, covered all over in heavy tapestry. Loose, reversible spring-filled cushions. Hurry for these bargains. Just 5 at — $44.50

3-Pc. Bedroom Suites
Stoutly built Suites of solid maple in walnut finish. Just the thing for the children's room or the spare room. $59.00 values — $25.00

Simmons Metal Beds
Sturdy Beds of metal tubing in rich walnut finish. May be had in full or twin size. Regularly $6.95. Real bargains, while they last, at — $3.89

Inner-Spring Mattresses
Splendidly built, heavy inner-spring Mattresses filled with oil-tempered coil springs. Regularly $14.95. Month-end clearance price — $8.89

Twin Studio Couches
Just a limited number at this low price. Complete with extra mattress pad (flounced) and 3 pillows. $17.50 values — $9.89

Metal Utility Cabinets
$4.95 values! Large size, moderne style. Choice of green and ivory or white. Limited number at — $2.89

9x12 Seamless Rugs
A limited number of heavy velvette Rugs in the new broadloom style. Darker tone borders. Choice of several colors. $10.00 values — $5.00

Drop-Leaf Kit'n Tables
A limited number of sturdy unfinished drop-leaf Tables that originally sold at $4.95, for only — $2.49

BREAKFAST SUITES
4—$19.95, 5-Pc. Maple Suites — $11.95
5—$22.50, 5-Pc. Breakfast Sets — $14.95
8—$24.95, 5-Pc. Breakfast Sets — $16.95
7—$24.95, 5-Pc. Breakfast Suites — $19.75
7—To $45, 5-Pc. Dinette Suites — $29.75

KITCHEN FURNITURE
12—$5.95 Porcelain-Top Kitchen Tables — $3.95
5—$12.95 Kitchen Cabinet Bases — $7.95
52—$1.95 Golden Oak Kitchen Chairs — 98c
5—$29.75 Large Kitchen Cabinets — $16.88
21—$1.49 Unfinished Kitchen Chairs — 89c

STOVES AND RANGES
5—$39.75 Circulator Heaters — $25.00
3—$39.75 Oil Ranges with Ovens — $27.50
5—$45 Full Porcelain Gas Ranges — $34.95
3—$35 Black and White Coal Ranges — $25.00

LIVING-ROOM PIECES
36—$1.00 End Tables, for only — 69c
3—$27.50 Walnut Finish Secretaries — $16.89
14—$12.95 Spinet Desks — $6.95
15—$9.95 Assorted Moderne Tables — $6.95
11—$5.95 Walnut Fin. Occas'l Tables — $3.95
12—$7.50 Large Pull-Up Chairs — $4.89
8—$27.50 Lounge Chairs with Ottomans, $14.95
10—$12.95 Reflector Lamps — $5.95
23—$2.95 Radio, End and Lamp Tables — $1.89
14—$2.95 Magazine Racks — $1.89
5—To $59 High-Grade Lounge Chairs — $37.50
7—Floor Sample Sofas—½ Price.

Rugs & Floorcoverings
$1.50 Inlaid Linoleum, limited quantity — $1.00
To 59c Felt-Base Remnants — Sq. Yd. 29c
25—$45, 9x12 Seamless Axminster Rugs, $29.75
4—$350, Approx. 9x12 Genuine Leillihans, $159
2—$450, Approx. 9x12 Genuine Sarouks, $179
15—$2.98 27x54-In. Axmin. Throw Rugs, $1.95
$7.50, 9x12 Felt-Base Linoleum Rugs — $4.49

JUVENILE FURNITURE
5—$14.95 Simmons Cribs — $8.95
7—$2.95 Nursery Chairs — $1.89
15—$5.95 Infants' Bassinets — $3.49
14—$4.95 Large Crib Pads — $2.95

RADIOS SACRIFICED!
$55 Philco All-Wave Lowboy — $39.95
$69 Philco All-Wave Baby Grand — $49.95
$85 Philco All-Wave X Model — $69.00
$130 Philco All-Wave Hiboy — $99.00

ELECTRIC WASHERS
$65 Faultless 4-Vane Agitator Washer — $39.95
$60 Thor Automatic Washer — $44.50
$70 Maytag Round Tub Washer — $49.50
$90 Norge Auto Bilt Washer — $59.50

OPEN EVERY NIGHT UNTIL 9

LONG, EASIER TERMS — TRADE IN YOUR OLD FURNITURE

UNION-MAY-STERN
OLIVE AT TWELFTH

Branch Stores: Sarah and Chouteau; 7150 Manchester; Olive Street at Vandeventer

Exchange Stores: 616-18 Franklin; 206 N. 12th St.; Sarah & Chouteau; Olive & Vandeventer
*Small Carrying Charge

AIR COOLED for your comfort

When You Buy Home Furnishings at UNION-MAY-STERN, They are FULLY INSURED With Every Kind of Protection, Including Fire and Life! Available Only at UNION-MAY-STERN!

PART TWO

GRAN... WIN...

Fifth St... For Wo... Maedic...

Chart

FOURTH RACE—The Ho... for two-year-olds; six furlongs; ... 4:33, off 4:35½. Winner, R... Trainer, J. Whyte. Value (ne... Weather cloudy. Track sloppy.

HORSE.	Wt.
a-MAEDIC	122
BILLIONAIRE	110
TEDIOUS	116
b-SIR DAMION	116
GALSUN	116
FLYING CROSS	116
MOSAWTRE	113
a-TRAULOVE	116
b-CHARING CROSS	116

a—Maemere Farm entry.

Maedic, a superior mud ... tenth, then moved up gamely ... lead at furlong pole and was ... on a track that he did not like ... weakened suddenly. Tedious ... Damion did not like the going ... love failed to show any speed ... like mud. Mosawtre also a ...

By the Associated Press.

SARATOGA SPRIN... son of Gallant Fox, carr... his famous daddy six ye... Discovery in the fifty-se...

BROWNS' NE... PITCHER M... START AGA... WASHING...

By James M. Go...

Of the Post-Dispatch Sp...

BOSTON, Aug. 29.—Th... said their 1936 farewell ... today and a teary farewe... with the heavens supp... tears in a day-long down... day and the two teams w... to have met were drab, a... neither of the clubs go... where this season, and bot... nels wondering what wo... pen before the first Bro... Sox series in 1937.

If either club was a gr... appointment than the ot... ton would seem to take p... Here was a club of wh... things had been predicted ... a team fairly studded wit... that is, they were stars ... by the salaries being paid ... the generous, perhaps ... erous Tom Yawkey. Yet ... of the first few weeks of ... paign, the Sox never rea... figured in the fight and t... gap between them and th... leaders is well over the ... mark. That several of th... team today wearing the ... insignia will be seen next ... other uniforms is a foreg... clusion.

Yawkey and Eddie Coll... learned their lesson "the ha... and the lesson has taught t... a cluster of stars on one clu... always work into a conce... rament. Boston observ... Manush, Melillo, Wes Fer... Foxx in enemy livery a ye... but Boston observers are ... guessing for there is no wo... the Sox front-office. The... to say what will happen...

Continued on Page 2, Col...



By ...

Sports Ed...

(Back home aft...

The Four-Minute Mile.

THE suggestion that m... utes ten years years ... to smile widely. "C... ment.

After watching Lovelock ... Zealand win the 1500 m... world record time, ... Games fans are not so ... Many believe it will be d... the near future by Lovelo... finished with reserve.

"I had plenty left," he s... ter the race.

"Quite likely I could have ... better time. But a mile ... minutes — that's not bein... you know."

Even Lovelock himself is ... tical.

* * *

Woodruff as a Miler.

THE surprise observation ... from an American train ... said that he expected the ... minute mile, if accomplish...

Y for the
GAINS
e-Away Prices!
KFAST SUITES
ple Suites ___ $11.95
reakfast Sets ___ $14.95
reakfast Sets ___ $16.95
reakfast Suites ___ $19.75
inette Suites ___ $29.75
EN FURNITURE
-Top Kitchen Tables ___ $3.95
Cabinet Bases ___ $7.95
ak Kitchen Chairs ___ 98c
itchen Cabinets ___ $16.88
d Kitchen Chairs ___ 89c
S AND RANGES
r Heaters ___ $25.00
s with Ovens ___ $27.50
in Gas Ranges ___ $34.95
White Coal Ranges ___ $25.00
G-ROOM PIECES
es, for only ___ 69c
Finish Secretaries ___ $16.89
Desks ___ $6.95
ed Moderne Tables ___ $6.95
ut Fin. Occas'l Tables ___ $3.95
Pull-Up Chairs ___ $4.89
Chairs with Ottomans, $14.95
r Lamps ___ $5.95
nd and Lamp Tables ___ $1.89
e Racks ___ $1.89
rade Lounge Chairs ___ $37.50
Sofas—½ Price.
Floorcoverings
m, limited quantity ___ $1.00
mnants ___ Sq. Yd. 29c
mless Axminster Rugs, $29.75
x12 Genuine Leillihans, $159
x12 Genuine Sarouks, $179
. Axmin. Throw Rugs, $1.95
se Linoleum Rugs ___ $4.49
ILE FURNITURE
s Cribs ___ $8.95
Chairs ___ $1.89
Bassinets ___ $3.49
b Pads ___ $2.95
S SACRIFICED!
Lowboy ___ $39.95
Baby Grand ___ $49.95
X Model ___ $69.00
e Hiboy ___ $99.00
TRIC WASHERS
e Agitator Washer ___ $39.95
Washer ___ $44.50
ub Washer ___ $49.50
Washer ___ $59.50
TURE
AIR COOLED for your comfort
es:
n
t.
eau
nter
Charge
LY INSURED With
ON-MAY-STERN!

SPORTS SECTION — ST. LOUIS POST-DISPATCH

PART TWO — ST. LOUIS, SUNDAY MORNING, AUGUST 30, 1936. — PAGES 1—6B

GRANVILLE SHOWS UP DISCOVERY, WINNING CUP RACE BY SIX LENGTHS

Fifth Straight Victory For Woodward's Colt; Maedic Takes 'Hopeful'

Chart of Hopeful Stakes

FOURTH RACE—The Hopeful (thirty-second running); purse $25,000 guaranteed; for two-year-olds; six furlongs and a half. Start good, won easily, place same. Went 4:33, off 4:35½. Winner, Br. c. 2, by Bostonian-Little Fire. Owner, Maemere Farm. Trainer, J. Whyte. Value (net), $32,600, $3500, $1500, $500. Time, 1:20 1-5. Weather cloudy. Track sloppy.

HORSE.	Wt.	PP.	St.	¼	½	¾	Str.	Fin.	Jockey.	Odds
a-MAEDIC	122	7	1	4²	2²	2¹	1¹	1¹	E. Litzinger	9-5
BILLIONAIRE	119	6	3	1²	1²	1²	2¹	2²	J. Gilbert	5-2
TEDIOUS	116	9	2	5h	5½	3½	3¹	3¹	L. Fallon	10-1
a-SIR DAMION	116	5	4	3h	4½	5²	4³	4½	J. Stout	6-1
GALSUN	116	8	6	9	7²	8½	5¹	5½	E. Arcaro	15-1
FLYING CROSS	116	4	7	8²	8½	6½	6³	6¹	R. Workman	30-1
MOSAWTRE	113	2	8	7h	9	9	8½	7³	I. Hanford	7-1
a-TRAULOVE	116	1	9	6h	6h	7²	7½	8³	W. D. Wright	9-5
b-CHARING CROSS	116	3	5	2h	3½	4²	9	9	E. Yager	6-1

a—Maemere Farm entry. b—Marshall Field entry. Scratched—Wam, Dogaway.

Maedie, a superior mud runner. He broke good but dropped back in first sixteenth, then moved up gamely on outside, caught Billionaire entering the stretch, took lead at furlong pole and was only galloping at end. Billionaire ran a great race on a track that he did not like. He was rushed into lead, set a very fast pace but weakened suddenly. Tedious was kept well out in the beat going, closed fast. Sir Damion did not like the going but ran a good race. Galsun closed a big gap. Traulove failed to show any speed. Charing Cross is a high class colt but does not like mud. Mosawtre also a high-class colt but does not like mud.

By the Associated Press.

SARATOGA SPRINGS, N. Y., Aug. 29.—Granville, three-year-old son of Gallant Fox, carved another notch in the turf trail blazed by his famous daddy six years ago when he soundly whipped the great Discovery in the fifty-seventh running of the Saratoga Cup today.

Much as The Fox won the distance classic in 1930, so did Granville, flying William Woodward's white and red-dotted silks, take the measure of the handicap king from Alfred Gwynne Vanderbilt's Stable, in the gruelling mile and three-quarters test.

Unlike many of his other races this year, Granville did not draw the line fine. Perfectly at home on the rain-soaked track, the great three-year-old set all the pace and splashed home six lengths in front of his five-year-old rival.

1936 Earnings Now $90,745.

Granville's backers, and they were legion in the crowd of 18,000, received 9 to 5 for their confidence in the Woodward colt, which has won his last five races and earned $90,745 this year, after losing several close decisions and tossing his rider in the Kentucky Derby. Today's victory was worth $6520. Discovery, the 2-to-5 choice, picked up $1250 to run his total earnings for four years to $192,287.

They were the only two horses in the classic but it was a thrilling duel for more than a mile and a half. Jimmy Stout, 21-year-old Lakewood, N. J., jockey, shot Granville to the front at the start and threw mud in the eyes of Discovery and Johnny Bejshak of Baltimore all the way. Not until Stout let Granville out at the head of the stretch was the issue really settled, however.

Granville opened up a four-length lead in the first half-mile and still had two lengths to spare as they sped past the grandstand the first time. Bejshak called on Discovery mid-way of the back stretch, and although he drew up to his younger rival's flanks, he never was able to stick his head in front.

Discovery made one last desperate effort rounding the bend, cutting Granville's margin to half a length, but Stout looked back all through the stretch as Granville finished in 3:00 4-5. The time was more than five seconds slower than Reigh Count's track record, but the track was in its worst condition in years.

Maedic Takes Hopeful.

The thirty-second running of the Hopeful saw Maedic from Dewitt Page's Maemere Farm of Bristol, Conn., hang up his fifth successive

Continued on Page 2, Column 8.

BROWNS' NEW PITCHER MAY START AGAINST WASHINGTON

By James M. Gould.
Of the Post-Dispatch Sports Staff.

BOSTON, Aug. 29.—The Browns said their 1936 farewell to Boston today and a teary farewell it was, with the heavens supplying the tears in a day-long downpour. The day and the two teams which were to have met were drab, alike, with neither of the clubs going anywhere this season, and both personnels wondering what would happen before the first Brownie-Red Sox series in 1937.

If either club was a greater disappointment than the other, Boston would seem to take preference. Here was a club of which great things had been predicted. It was a team fairly studded with stars—that is, they were stars if judged by the salaries being paid them by the generous, perhaps over-generous Tom Yawkey. Yet, outside of the first few weeks of the campaign, the Sox never really have figured in the fight and today the gap between them and the league-leaders is well over the 20-game mark. That several of the Boston team today wearing the Yawkey insignia will be seen next year in other uniforms is a foregone conclusion.

Yawkey and Eddie Collins have learned their lesson "the hard way," and the lesson has taught them that a cluster of stars on one club doesn't always work into a concerted firmament. Boston observers see Manush, Melillo, Wes Ferrell and Foxx in enemy livery a year hence, but Boston observers are merely guessing for there is no word from the Sox front-office. They refuse to say what will happen. What

Continued on Page 4, Column 5.

Much as The Fox won the distance classic in 1930, so did Granville, flying William Woodward's white and red-dotted silks, take the measure of the handicap king from Alfred Gwynne Vanderbilt's Stable, in the gruelling mile and three-quarters test.

Unlike many of his other races this year, Granville did not draw the line fine. Perfectly at home on the rain-soaked track, the great three-year-old set all the pace and splashed home six lengths in front of his five-year-old rival.

1936 Earnings Now $90,745.

Granville's backers, and they were legion in the crowd of 18,000, received 9 to 5 for their confidence in the Woodward colt, which has won his last five races and earned $90,745 this year, after losing several close decisions and tossing his rider in the Kentucky Derby. Today's victory was worth $6520. Discovery, the 2-to-5 choice, picked up $1250 to run his total earnings for four years to $192,287.

They were the only two horses in the classic but it was a thrilling duel for more than a mile and a half. Jimmy Stout, 21-year-old Lakewood, N. J., jockey, shot Granville to the front at the start and threw mud in the eyes of Discovery and Johnny Bejshak of Baltimore all the way. Not until Stout let Granville out at the head of the stretch was the issue really settled, however.

Granville opened up a four-length lead in the first half-mile and still had two lengths to spare as they sped past the grandstand the first time. Bejshak called on Discovery mid-way of the back stretch, and although he drew up to his younger rival's flanks, he never was able to stick his head in front.

Discovery made one last desperate effort rounding the bend, cutting Granville's margin to half a length, but Stout looked back all through the stretch as Granville finished in 3:00 4-5. The time was more than five seconds slower than Reigh Count's track record, but the track was in its worst condition in years.

Maedic Takes Hopeful.

The thirty-second running of the Hopeful saw Maedic from Dewitt Page's Maemere Farm of Bristol, Conn., hang up his fifth successive

Continued on Page 4, Column 5.

WRAY'S COLUMN

By John E. Wray,
Sports Editor of the Post-Dispatch.
(Back home after covering the Olympic Games.)

The Four-Minute Mile.

THE suggestion that men would be running a mile in four minutes ten years years ago would have caused the athletic world to smile widely. "Can't be done" would have been the comment.

After watching Lovelock of New Zealand win the 1500 meter in world record time, Olympic Games fans are not so sure. Many believe it will be done in the near future by Lovelock. He finished with reserve.

"I had plenty left," he said after the race.

"Quite likely I could have made better time. But a mile in four minutes — that's not being done you know."

Even Lovelock himself is skeptical.

• • •

Woodruff as a Miler.

THE surprise observation came from an American trainer who said that he expected the four-minute mile, if accomplished in the near future, would be run by a Negro and not by Lovelock. He regarded John Woodruff, Pittsburg half-miler and winner of the 800-meter championship, at Berlin, as the man most likely to do it.

"Woodruff's stride is ideal for a mile runner and I look to see him become a strong factor in this event before long," the American authority said.

Woodruff's running is the most effortless of any middle distance runner we have seen. It is comparable to Jesse Owens' sprinting. He takes tremendously long strides (between 9 and 10 feet) that eat up ground amaz-

Continued on Page 3, Column 7.

It's Lots of Fun to Make a Run



Leo Durocher smiles crossing the plate in the second inning of the Cardinals' 4-0 victory over the Phillies at Sportsman's Park, yesterday. It was the second tally in the frame, breaking a run of 25 scoreless innings for the Redbirds. Virgil Davis walked at the start of the rally, Durocher singled, Gelbert flied out, scoring Davis, and Si Johnson singled, sending Durocher home.

"Gas House Gang Back; Will Win," Dizzy Dean Says

"THAT'S the first time the Cardinals looked like the Gas House Gang in two weeks," said Dizzy Dean, the club's leading pitcher, in an interview on the radio last night. He was referring to the way the Cardinals snapped out of their slump and beat the Philadelphia club, 4 to 0.

"We were at lot farther behind in 1934 than we are today and we have a much better club today than we had then," he added. "We're going right on now to win the pennant and the world series."

MERCEINA WEISS WINS DISTRICT TENNIS MATCH

By Davison Obear.

Marceina Weiss, defending champion, breezed through her first round match in the women's district tennis tournament at the Lewis Park courts, University City, yesterday afternoon, defeating Alpha Cousins, a former Houston, Tex., woman now residing in St. Louis.

Miss Weiss was not pressed as she won the match, 6-1, 6-1.

A tennis player in this district of several years ago, Mrs. Paul Peltason of Westwood Country Club, returned to the tournament wars by defeating Louise Springer in a hard-fought match, 6-3, 6-3.

In another close battle Mrs. Bert

Continued on Page 2, Column 1.

PROBABLE PITCHERS FOR TODAY'S GAMES

By the Associated Press.

NEW YORK, Aug. 29.—Probable pitchers in the major leagues tomorrow (all doubleheaders):

National League.

Brooklyn at St. Louis—Mungo and Brandt vs. J. Dean and Winford.

New York at Chicago — Hubbell and Schumacher vs. Lee and French.

Philadelphia at Cincinnati—Passeau and Jorgens or Bowman vs. Derringer and Hallahan.

Boston at Pittsburgh—Chaplin and Bush or Smith vs. Swift and Weaver.

American League.

St. Louis at Washington—Thomas and Jachucki vs. Newsom and Cascarella.

Detroit at Philadelphia—Auker and Bridges vs. Fink and Lisenbee.

Chicago at New York—Kennedy and Lyons or Brown vs. Pearson and Hadley.

Cleveland at Boston—Feller and Lee or Hildebrand vs. Ferrell and Wilson.

Giants' Streak Ended at 15 When Pirates Win, 7-4; Cubs Stopped at Six by Bees, 6-4

The heat wave has been broken, the Giants' 15-game winning streak also was ended yesterday and the Chicago Cubs lost after six consecutive victories and thereby dropped into a second-place tie with the Cardinals, which makes things more rosy for St. Louisans than they have been in some time.

Bill Terry came through as a pinch hitter for the second successive day but his ninth-inning single only drove in two runners and left the Giants on the short end of a 7-to-4 score at Pittsburgh. The Bees at Chicago displayed some of that vim that enabled them to trim the Redbirds four times in a row here in St. Louis recently, Boston defeating the Cubs, 6 to 4.

Floyd Young Beats Giants Single-Handed.

By the Associated Press.

PITTSBURGH, Pa., Aug. 28.—It finally happened to the Giants—their long 15-game winning streak was terminated here today, 7 to 4, with Floyd Young batting in five runs for the Pirates, and Red Lucas outlasting Al Smith and going the route for his twelfth victory of the year.

So the Giants got nothing better than an even break in the two games here, after having captured the majority of the games in each of their preceding 13-straight series.

A personal winning streak of five straight games was broken for Al Smith when he was batted out in the fifth, when the Pirates broke through a 2 to 2 tie to go into the lead, and hang on the rest of the way.

The Giants rallied gamely in the ninth, with singles by Whitehead, Ripple and Pinch Hitter Terry, the latter's blow driving in his team's last two runs.

The Giants made 12 hits off Lucas, but the Pirates made 14 off four Giant pitchers: Smith, Coffman, Castleman and Gumbert.

Castleman was tagged for a homer by Floyd Young with two aboard in the seventh that provided the Buccos' margin of victory. Young had driven in the Pittsburgh's first two runs with a single off Smith with the bases full in the fourth.

The homer off Castleman brought the first scoring done against him in 22 straight innings of pitching.

Lopez Triples With Bases Filled.

CHICAGO, Aug. 29—The Boston Bees landed on Charley Root for five runs in the sixth inning today to defeat the Cubs, 6 to 4, and snap

Continued on Page 3, Column 8.

Pirates 7, Giants 4

NEW YORK.	AB.	R.	H.	O.	A.	E.
Moore lf	5	0	1	4	0	0
Whitehead 2b	5	1	2	2	2	0
Ott rf	5	1	2	2	0	0
Ripple cf	5	1	2	3	1	0
Leslie 1b	5	0	0	5	0	0
Jackson 3b	4	0	0	1	1	0
***Terry	1	0	1	0	0	0
xSchumacher	0	0	0	0	0	0
Mancuso c	4	1	2	4	1	0
Bartell ss	2	0	1	3	4	1
Smith p	1	0	1	0	0	0
Coffman p	0	0	0	0	0	0
*Koenig	1	0	0	0	0	0
Castleman p	0	0	0	0	0	0
**Leiber	0	0	0	0	0	0
Gumbert p	0	0	0	0	0	0
Totals	37	4	12	24	9	1

*Batted for Coffman in sixth.
**Batted for Castleman in eighth.
***Batted for Jackson in ninth.
xRan for Terry in ninth.

PITTSBURGH.	AB.	R.	H.	O.	A.	E.
Schulte cf	5	1	1	1	0	0
Jensen lf	5	0	0	5	0	0
F. Waner rf	4	1	3	3	0	0
Vaughan ss	5	1	1	2	4	0
Suhr 1b	2	2	1	9	0	1
Brubaker 3b	4	0	3	0	2	0
Young 2b	4	1	2	4	3	0
Todd c	4	0	1	3	3	0
Lucas p	3	1	2	0	3	0
Totals	36	7	14	27	12	1

Innings:	1	2	3	4	5	6	7	8	9	
New York	0	1	0	0	1	0	0	0	2	— 4
Pittsburgh	0	0	0	2	2	0	3	0	x	— 7

Runs batted in—Smith, Leslie, Terry 2, Young 2, Jensen, Brubaker. Two-base hits—Brubaker, Lucas, Mancuso. Home run—Young. Stolen bases—Ott, Ripple. Sacrifices—Bartell, Lucas. Double plays—Young to Suhr; Bartell to Whitehead; Lucas to Vaughan to Suhr. Left on bases — New York 12, Pittsburgh 9. Bases on balls—Off Lucas 5, Smith 2, Castleman 1. Strikeouts—Smith 3, Castleman 1, Gumbert 1, Lucas 3. Hits—Off Smith, 8 in 4 2-3 innings; Coffman, 1 in 1-3; Castleman, 4 in 2; Gumbert, 1 in 1. Winning pitcher—Lucas. Losing pitcher—Smith. Umpires—Goetz, Pfirman and Pinelli. Time—2h. 21m.

Cards Even With Giants in Odds On World Series

BETS being made on world series prospects indicate the Cardinals are a better wager to beat the New York Yankees than the Chicago Cubs. Charley Burke, betting commissioner, quotes the Yankees as a 7-to-10 choice to beat either the New York Giants or the Cardinals in the big series but he thinks the Chicago Cubs would be a wee bit easier. The Yanks would be 13 to 20 against Chicago in his book.

You must put up 10 to win 11 on the Cards to beat the Yanks; 10 to 11 on the Giants to beat the Yanks, and 5 to win 6 that the Cubs could beat the Yanks.

Louisville Boy Wins Junior Rifle Title

By the Associated Press.

CAMP PERRY, O., Aug. 29. — Hilary Brown, 15-year-old Louisville (Ky.) boy, was the winner of the national individual championship of the Junior Rifle Corps match today.

Brown had a score of 348 out of 400, two points above his nearest competitor, Jack Polk, 14, of Troy, N. Y., whose score was 346.

Norman Sawyer, 14, of Queensvillage, N. Y., was third with 340; Janet Lewis, 18, of St. Albans, N. Y., fourth with 335, and E. Price Brown, 16, of Youngstown, O., was fifth with 333.

Brown will be awarded the gold medal as the national champion, also three silver medals and the Hughes Trophy for winning the grand aggregate in the Group A division.

DOUBLES MATCHES AT BROOKLINE POSTPONED UNTIL TOMORROW

By the Associated Press.

BROOKLINE, Mass., Aug. 29.—The National Doubles Tennis Tournament Committee postponed the finals in the men's and women's divisions until Monday when rain washed out today's program at Longwod.

The defending champions, Wilmer Allison and Johnny Van Ryn, will compete against the U. S. Davis Cup team, Don Budge and Gene Mako, for the second straight year and Helen Jacobs and Mrs. Sarah Palfrey Fabyan, striving for their third-straight team titles, will play against Mrs. Van Ryn and Carolin Babcock.

Today's mixed doubles semifinal matches were put over until tomorrow when the Longwood Club will throw open its gates to the public. Miss Jacobs and Allison, both national singles champions, will engage Alice Marble and Mako and Mrs. Van Ryn and John McDiarmid will clash with Mrs. Fabyan and Budge.

Bees 6, Cubs 4

BOSTON.	AB.	R.	H.	PO.	A.	E.
Wartzler ss	4	1	0	1	4	0
Thompson cf	5	0	3	2	0	0
Moore rf	4	0	3	3	0	0
Jordan 1b	5	1	1	10	0	0
Cuccinello 2b	4	1	1	4	2	0
Lee lf	3	1	1	2	0	0
Cascarart 3b	3	1	0	2	2	0
Lopez c	4	1	2	3	1	0
LANNING P	3	0	0	0	1	0
BUSH P	1	0	0	0	0	0
CHAPLIN P	0	0	0	0	0	0
Totals	36	6	11	27	10	0

CHICAGO.	AB.	R.	H.	PO.	A.	E.
Allen lf	5	0	3	3	0	0
English 3b	3	0	0	1	1	0
**Cavarretta 1b	2	0	1	1	1	0
Herman 2b	5	0	0	2	2	0
Demaree rf	4	1	1	0	0	0
Hack 1b-3b	4	0	1	6	2	0
Galan cf	3	0	1	5	0	0
Hartnett c	4	1	2	7	0	0
Jurges ss	3	1	2	1	4	0
ROOT P	1	0	0	1	0	0
BRYANT P	0	0	0	0	1	0
*Gill	1	1	1	0	0	0
***O'Dea	1	0	1	0	0	0
Totals	36	4	13	27	11	0

*Batted for Root in seventh.
**Batted for English in seventh.
***Batted for Bryant in ninth.

Boston	0	0	0	0	0	5	0	0	1	—6
Chicago	0	0	0	0	0	0	2	1	1	—4

Runs batted in—Wartzler, Thompson, Cascarart, Lopez 3, Allen, Galan, Gill 2. Two-base hits — Moore, Cuccinello, Galan, Demaree, Jurges. Three-base hit—Allen, Lopez. Home run—Gill. Sacrifice—Moore. Double plays—Wartzler to Cuccinello; Cuccinello to Jordan; Jurges to Herman to Hack. Left on bases—Boston 9, Chicago 8. Bases on balls—Off Lanning 3, Root 2, Bryant 2. Strikeouts—By Lanning 3, Root 4, Bryant 2. Hits—Off Lanning, 8 in 6 2-3 innings; Bush, 4 in 1 1-3 (none out in ninth); Chaplin, 1 in 1; Root, 10 in 7; Bryant, 1 in 2. Hit by pitcher—By Root, Cascarart. Wild pitcher—Bush, Bryant. Winning pitcher—Lanning. Losing pitcher—Root. Umpires—Klem, Barr and Ballanfant. Time of game—2h. 11m.

CARDS BEAT PHILS, 4-0; GAIN ON BOTH GIANTS AND CUBS

SI JOHNSON PITCHES BIRDS INTO SECOND-PLACE TIE; THREE GAMES BACK OF LEAD

Right-hander Fans Six in Shutting Out Jimmy Wilson's Club on Eight Hits—Only Two Runners Reach Second—Medwick Gets 51st Two-Bagger.

By Dent McSkimming

When the Cardinal organization reached out and brought Silas Johnson in from the Toronto club of the International League to help out a staggering pitching staff in the National League pennant drive, it was with the expectation that Silas would be able to turn in a shut out or two for the Redbirds.

Prior to yesterday, Si had shown unmistakable promise, winning his first two games, but he was hit hard in both, and then he was charged with two defeats in one afternoon—last Sunday (Black Sunday in the Cards' 1936 calendar). But the men responsible for Johnson's return to the major leagues must be happy today for the big blond right-hander stood the Phillies on their ears yesterday afternoon and came off with a brilliantly pitched 4-to-0 victory. Si returned to form and the Cardinals returned to second place in the league standing, tied with the Cubs and three short games behind the leading New York Giants.

Only Two Phils Reach Second.

Only two runners advanced as far as second base, against the crafty pitching of Silas. He was reached for eight hits but he kept them so well scattered that only Pinkey Whitney, in the sixth, and Chuck Klein, in the eighth, put his foot on second base, and neither went any farther. Johnson struck out six batters and issued only one base on balls. In three full games and parts of two others that he has worked as a Cardinal pitcher, he has walked only four batters, one of them intentionally. Control has been the secret of his success in scoring three victories.

Birds Score Two in Second.

But, if the Cardinals, with something close to their maximum strength in the batting order for a change, had failed to score some runs, Johnson could not have won his ball game. That's where Leo Durocher's double comes in. In the second inning, Virg Davis drew a walk off Pitcher Ray Benge and Durocher, a great little pinch hitter, hit the chalk mark on the right field foul line for two bases, putting Spud on third. Gelbert whacked a fly to right deep enough to score Davis and Johnson helped to win his own game by beating out a drive that Norris knocked down, scoring Durocher.

With a lead of 2 to 0 as early as the second inning, Big Si looked like a champion.

And with the Cubs taking a beating from Boston, and the Giants losing to Pittsburgh, the Cardinals were inspired to greater things in the way of runs. They added their third marker in the fifth when Terry Moore beat out a single to deep short, was forced by Pepper Martin who was then driven home by Medwick. With two out at the time Jersey Joe came to bat, Pepper Martin was a 100-to-1 shot to try for a stolen base. He bluffed the steal enough times to worry Benge into pitching two balls to Medwick, but then he got over two strikes. Then Pepper cut loose in earnest for second base and Medwick co-operated by hitting Benge's pitch against the right field screen for a double. Martin was rounding second when Joe hit the ball and scored standing up.

Benge Taken Out.

That run about clinched the game but in the sixth the Redbirds went after some more. Davis opened with a single but was rubbed out in a double play. Then Gelbert revived the attack with a single to

Continued on Page 3, Column 3.

PICKING UP GROUND

PHILLIES.	AB.	R.	H.	O.	A.	E.
Sulik lf	5	0	1	2	0	0
Chiozza cf	4	0	0	4	0	0
Klein rf	4	0	1	2	0	0
Camilli 1b	4	0	0	10	0	0
Whitney 3b	4	0	3	0	1	0
Norris 2b	4	0	1	1	4	0
Grace c	4	0	0	3	0	0
Gomez ss	3	0	2	2	2	0
BENGE P	2	0	0	0	1	0
KOWALIK P	1	0	0	0	0	0
Atwood	1	0	0	0	0	0
J. Moore	1	0	0	0	0	0
Totals	35	0	8	24	8	0

Atwood batted for Gomez in the ninth.
J. Moore batted for Kowalik in ninth.

CARDINALS.	AB.	R.	H.	O.	A.	E.
T. Moore cf	4	0	2	2	0	0
King cf	0	0	0	0	0	0
S. Martin 2b	3	0	0	1	4	0
J. Martin rf	4	1	1	2	0	0
Medwick lf	4	0	3	4	0	0
Mize 1b	4	0	0	7	1	0
V. Davis c	3	1	1	7	0	0
Durocher ss	4	1	2	1	4	0
Gelbert 3b	4	1	1	0	1	0
JOHNSON P	4	0	2	1	1	0
Totals	34	4	12	27	7	0

Innings:	1	2	3	4	5	6	7	8	9	
PHILLIES	0	0	0	0	0	0	0	0	0	— 0
CARDINALS	0	2	0	0	1	1	0	0	x	— 4

Two-base hits—Durocher, Medwick 2. Runs batted in—Gelbert, Johnson, Medwick, Moore. Stolen base—Klein. Double plays—Gomez to Norris to Camilli; Gomez to Camilli. Bases on balls—Off Johnson 1, off Benge 2. Struck out—By Johnson 6, Benge 2, Kowalik 1. Pitching record—Off Benge, 12 hits in 5 2-3 innings; off Kowalik, no hits in 2 1-3 innings. Left on bases—St. Louis 8, Philadelphia 9. Umpires—Quigley, Magerkurth and Moran. Losing pitcher—Benge. Time of game—1h. 50m.

DIZZY DEAN AND WINFORD WILL PITCH TODAY

FRANK FRISCH says that Dizzy Dean and Jim Winford will be the Cardinal pitchers in today's double-header. Diz, in fine spirits after a work out yesterday, looked fit as a taut fiddle string. The first game will start at 1:30 o'clock.

Leo Durocher is under treatment for a painful condition in his right ear. Too much water from the shower got into the ear and entered the inner ear, but Leo has hopes that it won't interfere with his speech.

Frisch's injured leg is responding to rest and with the aid of yards of adhesive tape as applied by the skilled hands of 'Doc' Harrison Weaver, club trainer, he may be able to start one of today's games.

Casey Stengel doesn't like us anymore. He's making the Cardinals face Ed Brandt (poison to the Cards) and Van Lingle Mungo. Some call Mungo the fastest pitcher in either league. Aw, Casey, that ain't right.

Pepper Martin's diving catch of Chiozza's low liner in the first was a typical Martin performance—most sensational single fielding play of the day.

Joe Medwick brought his total

Continued on Page 3, Column 3.

The IR Table

NATIONAL LEAGUE.

Team.	Won.	Lost.	Pct.	Win.	Lose.
New York	75	47	.615	.618	.619
CARDINALS	73	51	.589	.592	.581
Chicago	73	51	.589	.592	.584
Pittsburgh	64	61	.512	.516	.508
Boston	58	65	.472	.476	.468
Cincinnati	58	65	.472	.476	.468
Brooklyn	50	73	.407	.411	.403
Philadelphia	42	80	.344	.350	.342

AMERICAN LEAGUE.

Team.	Won.	Lost.	Pct.	Win.	Loss.
New York	83	42	.664	.667	.659
Cleveland	69	56	.552	.556	.548
Chicago	67	59	.532	.535	.527
Detroit	67	61	.523	.527	.519
Washington	64	62	.508	.512	.504
Boston	63	65	.492	.495	.484
BROWNS	46	79	.368	.373	.368
Philadelphia	46	80	.365	.370	.363

Yesterday's Results.

NATIONAL LEAGUE.
Cardinals 4, Philadelphia 0.
Pittsburgh 7, New York 4.
Boston 6, Chicago 4.
Cincinnati 12, Brooklyn 2.

AMERICAN LEAGUE.
New York 6, Detroit 4.
Cleveland 13-3, Philadelphia 3-5 (second game called end of fifth; rain and darkness).
Browns at Boston, postponed; rain.
Chicago 5, Washington 4 (called end of eighth; darkness).

Today's Schedule.

NATIONAL LEAGUE.
Brooklyn at St. Louis (two games).
New York at Chicago (two games).
Boston at Pittsburgh (two games).
Philadelphia at Cincinnati (two games).

AMERICAN LEAGUE.
Browns at Washington (two games).
Chicago at New York.
Cleveland at Boston (two games).
Detroit at Philadelphia (two games).

MISS TRAUNG WINS, 6 AND 5, IN WESTERN CLOSED GOLF FINAL

COAST PLAYER NEVER BEHIND IN MATCH WITH MISS BARRETT

Westerner Gains First Major Title by Steady Play; Ends It by Laying Stymie for Opponent.

By the Associated Press.

SOUTH BEND, Ind., Aug. 29—Dorothy Traung of San Francisco, today won her first major golf title—the women's Western closed championship—with a stunning 6 and 5 defeat of 19-year-old Beatrice Barrett of Minneapolis.

She started the day right by winning the first hole with a birdie 3 and was never behind as she piled up a four-hole lead on the first nine, led two up at the end of eighteen and then won six of seven straight holes through the middle of the afternoon round to clinch the victory. She was 5 up after 27 holes.

Miss Traung played steady, unspectacular golf all through the week to win her way to the final round—upsetting the defending champion, Marion Miley, of Lexington, Ky., in the semi-final yesterday—and she never gave the brilliant but erratic Miss Barrett a chance today.

On the basis of their early rounds Miss Barrett was a strong favorite to win, having overwhelmed all her early opponents by lodsided margins and showing the best medal card of any of the semi-finalists. Her poorest previous round on the out nine was a 42 but she needed 48 and 47 strokes both times round today and had only one good nine-hole card—the in nine on the morning round, where she carded a one-over-par 39 to cut Miss Traung's lead to two holes.

Miss Traung in her winning march had rounds of 43-41-41 and three over par for the last four holes, the worst stretch she had all day. She laid her opponent a stymie on the thirty-first green.

The weather, which had been blistering hot Monday, turned cold today after four straight days of rain and a high wind swept the course, blowing high-hit balls far off line and bothering the players in their putting.

Miss Traung, one of the longest woman hitters in the game, outdrove Miss Barrett. The latter's short game which was deadly yesterday against Patty Berg — also was off today.

Miss Traung, a finalist in this same tournament and in the national against Virginia Van Wie two years ago, had won California and minor sectional titles before but never one of the standing of the Western.

She plans to go from South Bend to Summit, N. J., to play in the two-ball foursomes 10 days hence and then stay on and practice for the national, which also will be played there late in September.

Britain's Youngest Walker Cup Team



Here are the members of the youngest contingent of British golfers that has represented the British Isles in a series with the United States team for the Walker Cup since the inception of the biennial competition. They will play this year at the Pine Valley Country Club, September 3-4. The British are conceded a fine chance of victory.

Minor League Results.

INTERNATIONAL LEAGUE.
Toronto 8-0, Montreal 3-4.
Newark at Baltimore, postponed; rain.
Rochester 7, Buffalo 6.

AMERICAN ASSOCIATION.
Minneapolis 10, Kansas City 5.
St. Paul 6, Milwaukee 5.
Columbus 8, Indianapolis 5.
Toledo 9, Louisville 5.

PACIFIC COAST LEAGUE.
San Diego 7, Oakland 5.
Missions 5, Sacramento 2.

TEXAS LEAGUE.
Oklahoma City 5-7, Galveston 3-0.
Dallas 2, Beaumont 1.
Dallas 3, Beaumont 1.
San Antonio 4, Fort Worth 3.
Houston 7, Tulsa 2.

SOUTHERN ASSOCIATION.
Knoxville 5, Little Rock 1 (second game postponed; rain).
Atlanta 6, Memphis 5.
Chattanooga 6, Nashville 2.
Birmingham 4, New Orleans 0 (called end of fifth, rain).

ARKANSAS-MISSOURI LEAGUE.
Monett 6, Siloam Springs 4.
Fayetteville 10, Cassville 3.
Bentonville 6, Rogers 2.

WESTERN ASSOCIATION.
Springfield 7, Joplin 6.
Muskogee 10, Bartlesville 5.

WESTERN LEAGUE.
Rock Island 12, Davenport 5.
Des Moines 6, Sioux City 0.
Cedar Rapids 5, Waterloo 0.

SOUTHERN ASSOCIATION.

	W.	L.	Pct.		W.	L.	Pct.
Atlanta	85	49	.634	Lit. Rock	68	66	.507
Nashv'le	76	57	.572	Chat'oga	60	74	.448
N.Orleans	72	62	.537	Knoxville	54	80	.403
Birm'am	69	65	.515	Memphis	51	82	.383

PROMOTERS ABANDON PLANS FOR BOXING SHOW HERE SEPT. 11

The Jackson Johnson Jr. American Legion Post, through promoters Lew Raymond and Benny Greenberg, last night announced that it had abandoned plans for a boxing show scheduled to be held Sept. 11. The promoters contemplate moving the site of their shows from the Municipal Auditorium to the Coliseum when they hold their next program early in October.

British Team to Rely on Four Young Golfers in Walker Cup Matches With American Squad

By the Associated Press.

CLEMENTON, N. J., Aug. 29. — America and Great Britain will meet Wednesday and Thursday at Pine Valley in the eighth renewal of the International Golf Matches for the Walker Cup. Persistent, the British are still trying to win the trophy, first taken by America's amateurs at the National Golf Links in 1922 and successfully defended ever since.

Convinced that they cannot win with their veterans, Britain has sent over a young team, only one of whom has competed before in this country. Dr. William Tweddell, British amateur champion in 1927 and captain of the British team in 1928, is again leading the team, but it is doubtful if he will play.

The British hopes rest rather on four newcomers, Hector Thomson, 22-year-old British and Irish amateur champion Jack McLean, three times winner of the Scottish amateur crown, Johnny Langley 18-year-old British boy's champion, and H. G. Bentley, the English closed champion. Bentley and McLean played for Britain in the last matches at St. Andrews in 1934, but this is their first try in this country.

The other members of the British squad are Gordon Peters, P. B. Lucas, G. Alec Hill, J. Morton Dykes and Cecil Ewing.

U. S. Has Five Veterans.

Against this squad, the United States can send five veterans, Francis Ouimet, Brookline, Mass., George Dunlap, New York, Johnny Goodman, Omaha, and Johnny Fischer, Cincinnati, and six newcomers, Scotty Campbell and Harry Givan, of Seattle, Reynolds Smith, Dallas, Tex., Ed White, Bonham, Tex., Walter Emery, Oklahoma City, and Charlie Yates, Atlanta.

It is likely that for the first time since the Walker cup matches, Ouimet will not be in this year's lineup. Though the veteran is captain of the American team and has won four, tied two and lost two in the competition since 1922, his game has not been up to standard recently and he is not likely to risk it against strong young Britishers over so exacting a course as Pine Valley.

The teams will be selected and the pairings announced Tuesday. The foursomes competition will be held Wednesday.

Winding and angling through a pine forest between the Tuckahoe and Delaware rivers 16 miles from Philadelphia, Pine Valley has been called the "hardest course in America." It was not planned for the average golfer, but was designed as a monument to the game as the game should be played. Every shot must be hit to a spot.

Par for Course Is 70.

The course is laid in sandy soil. Great expanses of this stretch from tee to fairway. Drives must carry over the sand to the fairway. Then the fairway ends and another stretch of sand forms a hazard for the second shot. The championship course is 6703 yards long and is par 70.

All matches will be played over the 36-hole route. In the foursomes, each team plays a single ball, one player in each pair driving from the odd-numbered tees, the other from the even. After the drive, the players alternate shots.

In singles competition in the 14 years of the cup competition, United States players have won 43 matches to Britain's 15.

MIZE AND WEATHERLY DROP OUT OF "BIG SIX"

By the Associated Press.

The rookie "wonders," Johnny Mize of the Cardinals and Roy Weatherly of the Indians, slid all the way out of baseball's batting "Big Six" yesterday. Weatherly got only two hits in seven times at bat to drop from third place in the American League into a tie for fourth at .366, giving Luke Appling of the White Sox a chance to move into the pace-setting trio. Mize went hitless in four chances, sinking five points to .357 and winding up in fourth place in the National League. Paul Waner of the Pirates got three hits in four times up to advance from fourth to second with .363, while Frank Demaree of the Cubs held third.

The standings (three leading hitters in each league):

	G.	AB.	R.	H.	Pct.
Averill, Indians	124	502	108	192	.383
Gehrig, Yankees	126	474	145	180	.380
Medwick, Cardinals	125	515	92	190	.369
Appling, White Sox	112	430	88	158	.368
P. Waner, Pirates	119	471	80	171	.363
Demaree, Cubs	124	491	79	177	.360

JIMMY HINES SHOOTS 69 IN RAIN TO LEAD OPEN GOLFERS

GLEN FALLS, N. Y., Aug. 29.—Duplicating an opening round subpar 69 despite a driving rain, Jimmy Hines of Garden City, L. I., 1935 winner, led a drenched field through the second round of the $3500 Glen Falls Open today with a 36-hole total of 138, six under par.

Tied for second place with two others at the end of the opening round, the Long Islander forged into the half way lead with nine-hole figures of 35 and 34, three under part and one of eight par-shattering rounds in a day that saw rain fall throughout.

Hines' sparkling card gave him a stroke lead over 24-year-old Byron Nelson of Ridgewood, N. J., opening round leader with a 66 who needed 73 blows today to tour the hilly course.

Bracketed at 140 in third place were slim Harry T. Nettlebladt of Auburn, Mass., recent New Hampshire open winner, with rounds of 73 and 67; Bill Kerr of Toronto, Canada, with a pair of 70's and slender Paul Runyan of White Plains, former National P. G. A. titleholder, 69-71.

Guldahl Hits Even Par.

Two strokes back were Leonard Dodson of Springfield, Mo., and Harold (Jug) McSpaden of Winchester, Mass., each with rounds of 70 and 72, while knotted at 143 were blond Craig Wood of West Orange, N. J., and Mike Turnesa of White Plains. Wood added a par 72 to his opening round 71 and Turnesa put together a 72 and second round 71.

Even with par for the 36 holes at 144 were Joe Turnesa of West Hartford, Conn., 72-72; the veteran Willie MacFarlane of Purchase, last year's winner, 71-73; Willie Klein of Williston, L. I., 70-74; Ralph Guldahl of St. Louis, Mo., 72-72, and dapper Tony Manero of Greensboro, N. C., another former winner, 73-71.

Sixty players who shot 152 or better, qualified for the final 36 holes tomorrow.

Included among the shotmakers still in the scramble are Bobby Cruickshank of Richmond and Denny Shute of Newton, Mass., former British open king, each with 145; blond Walter Kozak of St. Albans, N. Y., 71-75, and "Wild Bill" Mehlhorn of Louisville, Ky., 77-74.

Six amateurs made the grade, including Wilfred Crossley of Dedham, Mass., 72-74; Tommy McCarthy of Poughkeepsie, 74-74; Jack Munger of Dallas, Tex., 73-76; Charles Whitead, Plainfield, N. J., 75-73; H. O. Kowal, Bridgeport, Conn., 77-71, and Bill Tobin of Plandome, 80-72.

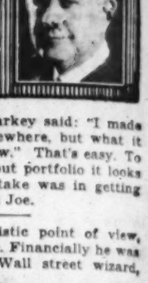
New Yorker Gets Ace.

The only startling upset of the day saw Frank D. Ross, Hartford (Conn.) amateur, drop out of the race with an 84 after a fine 69 yesterday that tied Hines and Runyan for second place.

Highspotting the second round was a hole-in-one by Peter Cassella of Valley Stream, L. I., recorded with a seven iron on the 128-yard ninth hole. He also bagged an eagle in a round of 73, which, added to an opening 74, put him in the 147 bracket.

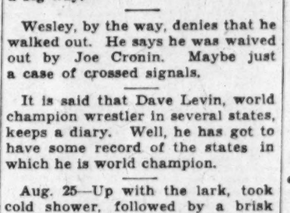
Hines was over regulation figures on only two holes, the third and twelfth, which he three-putted and sank long putts on the fourth, ninth, thirteenth, sixteenth and eighteenth holes for birdies.

Sans by L. C. Daris



Okay, Chief.

This is the merry season of the year when every deed of valor performed by the home team is followed by a straw hat shower. It might pay Chief Chewchki to take a trip to the ball park and pick up some easy breakfast food free of charge.



Wesley Ferrell was fined $1000 for walking out on the Red Sox. Those millionaire babies do everything in a big way.

Wesley, by the way, denies that he walked out. He says he was waived out by Joe Cronin. Maybe just a case of crossed signals.

It is said that Dave Levin, world champion wrestler in several states, keeps a diary. Well, he has got to have some record of the states in which he is world champion.

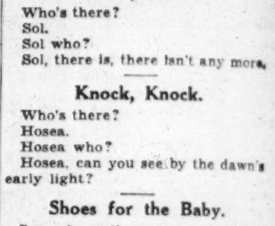
Aug. 25—Up with the lark, took cold shower, followed by a brisk rubdown. Then to a hearty breakfast of ham and eggs. In the evening tossed a stumblebum for world heavyweight wrestling championship of Long Island, and so to bed.

Every one of the 53 members of the All-Star football squad has been approached by professional clubs. As Anna Held used to sing, "Oh, won't you come and play wiz me?"

A Berlin correspondent says the native hot dog is as big as a Louisville slugger bat and just about as succulent . . . which is something for the Stevens boys to take a bow on. That goes double; make it a bow-wow.

After the cobwebs had cleared away, Jack Sharkey said: "I made a mistake somewhere, but what it was I don't know." That's easy. To an expert without portfolio it looks like Jack's mistake was in getting in the ring with Joe.

From an artistic point of view, Jack booted one. Financially he was the same old Wall street wizard,



dragging down 30,000 berries as his share of the loot.

Knock, Knock.

Who's there?
Sol.
Sol who?
Sol, there is, there isn't any more.

Knock, Knock.

Who's there?
Hosea.
Hosea who?
Hosea, can you see by the dawn's early light?

Shoes for the Baby.

See where the owner of "Shoeless Joe" was suspended for resorting to the needle. He evidently was trying to shoo him in.

ALAS, alack, for Shoeless Joe
There's not a ray of hope;
His owner thought he'd cop the dough
By filling him with dope.

Ode to J. Sharkey.

IT IS an ancient mariner
He stoppeth three of four;
The other one whizzed by his ear
As he sagged to the floor.

When Sir Isaac Newton was bopped on the noodle by a falling apple he was struck with a great idea. So he called up his broker and told him to sell at the market,

UNION AND VONS NINES IN JUNIOR BASEBALL FINAL

A boy who was pitching his first game of the season for the Vons baseball team hurled a 4-to-3 victory over the Fienup-Chows yesterday to place his team in the final series of the junior municipal baseball league.

It was Lou Kissell, ordinarily a first baseman, who puzzled the Fienups with left-handed curves to pull a big upset in the eliminations. In the other semifinal game at Fairground diamond No. 1, the Union Avenue Merchants defeated the Boys' Club, 9 to 0. The first of a two-out-of-three game final is scheduled for next Sunday.

Sid Cibdrowski pitched the Union team to victory. He allowed only two Boys' Club batters to reach base.

Martin of the Boys' Club, hitting a single in the fifth inning, was the first to reach base. Cibdrowski put down the next five in order. Then in the seventh, George Drew was walked but the next two Boys' Club batters went out.

The Union team got a two-run advantage in the third inning. Tevis walked and Koch singled. Reis sacrificed, moving them up a base. Moore flied to the second baseman, then Schulte knocked a double to drive in Tevis and Koch.

In the fifth Union added four more runs, scoring on several errors as only one hit was made.

The box scores:

BOYS CLUB IND.	AB.	R.	H.	UNION AVE. MERC.	AB.	R.	H.
Jink'son ss	3	0	0				
Antoon cf	3	0	0	Riese ss	3	1	0
Eckmeyer p	2	0	0	Moore cf	4	1	1
Hatch 2b	3	0	0	Schulte 3b	3	0	1
Mahfood c	3	0	0	Ciborski p	3	1	0
Martin 3b	2	0	1	Niebor lf	3	0	0
Lavacke 1b	2	0	0	Travis 2b	3	0	0
Sanker lf	2	0	0	Thoele rf	3	0	0
Thaer rf	1	0	0	Tevis cf	2	3	1
*DeMange rf	1	0	0	Koch 1b	3	3	3
Drew p	0	0	0	Evers lf	0	0	0
				Emison 3b	1	0	1
Totals	22	0	1	McGuire 2b	0	0	0
				Totals	28	9	7

*Batted for Thaer in sixth inning.

Boys Club Ind. — — 0 0 0 0 0 0 0— 0
Union Ave. Merc. — 0 0 2 0 4 3 x— 9

Errors—Eckmeyer, Hatch, Mahfood 2, Martin 2, Thaer, Tevis. Two-base hits—Schulte, Emison. Three-base hits—Tevis. Sacrifice hits—Riese. Stolen bases—Koch. Wild pitches—Eckmeyer 2. Passed balls—Mahfood 3. Hit by pitched ball—By Drew (Riese). Bases on balls—Off Eckmeyer 1; off Drew 0; off Ciborowski 1. Struck out—By Eckmeyer 7; by Drew 2; by Ciborowski 6. Pitching record—Off Eckmeyer, 4 hits 6 runs in 5; off Drew, 3 hits 3 runs in 1; off Ciborowski, 1 hit 0 runs in 7 innings. Time, 1h. 45m. Umpires—Seville and Schneider.

FINEUP-CHOWS	AB.	R.	H.	VONS	AB.	R.	H.
Montalb'o lf	4	0	1	Crawford lf	3	0	0
Nabe 2b	3	1	0	Gorsuch ss	3	1	1
Moss 3b	3	0	0	Hendrichs 3b	3	2	1
Schroeppel ss	3	0	2	Lou Kissell p,1b	2	2	1
W. Fienup cf	3	1	0	Zachritz 1b	2	0	1
Weisz 1b	2	0	1	Stimbaum c	3	0	0
Sacks p	2	1	1	Morich cf	3	0	0
Koenig rf	1	0	0	Piekarski rf	1	0	1
Ramsey c	2	0	0	Gasick 2b	3	0	0
*Baynon	1	0	1	Les Kissell	3	1	0
Totals	24	3	6	Totals	24	4	4

*Batted for Koenig.

Fineup-Chows — — — — 0 1 0 0 0 1 1— 3
Vons — — — — — — 3 0 1 0 0 0 x— 4

Errors—Montalbano, Nabe, Moss, Schroeppel 2, Weisz, Ramsey, Crawford. Two-base hit—Sacks. Three-base hit—Bayson. Stolen bases—Weisz, Lou Kissell, Piekarski. Double play—Schroeppel, Nabe, Weisz. Wild pitches—Kissell. Passed balls—Steinbaum 2, Ramsey. Bases on balls—Off Sacks 4, off Kissell 5. Struck out—By Sacks 5, by Kissell 6. Pitching record—Off Sacks, 4 hits 4 runs in 6 innings; off Kissell, 6 hits, 3 runs in 7 innings. Umpires—Knowles and Ramsey. Time—2h. 5m.

BROWNS' NEW HURLER MAY START AGAINST WASHINGTON TODAY

Continued From Page One.

happened this year still has them in a daze.

So, it is propable that the Bostonians, picked for a one-two position will finish in the sixth spot. The Browns, as near the cellar as they are, can point to a better record than that for they are fairly certain to finish seventh and that's only two positions from the fifth place which even their most ardent boosters in the Spring refused to better.

However, despite this comparative showing, Hornsby's club has been, in its way, as great a disappointment as have been the Red Sox. They have failed to draw at home, though they are among the leaders on the road. They have made few moves to help the club this year and, if there are any in contemplation for 1937, they are being cleverly concealed. How long such conditions can continue is a matter for a magician to figure out.

In all of the cities visited on this trip there have been stories that Rogers Hornsby will not be back at the helm of the Browns next season. To dispose of these stories, it is only necessary to ask two questions:

1. Will the Browns' officials pay Hornsby off for the two years his contract still has to run?

2. Where would they get a manager to do any better with the material given him?

The answers are so obviously easy that it might be well for the fans to put the Hornsby-to-go story away in moth balls for the winter.

One thing is about decided so far as the 1936 Browns are concerned: They will hardly equal their 1935 record. A year ago, Hornsby's team won 65 games. To date, the present Browns have won 46. So, to equal 1935, they would have to win 19 more games. Well, maybe they'll do it, but there are only 29 more games to play to round out the schedule, so figure out their chances for yourself.

Tomorrow the Browns will meet the Washington Senators in a doubleheader which will be the greater part of a three-game series. Monday is scheduled as an off day, and a single game will be played Tuesday. It is probable that Sig Jachucki, the new Brownie right-hander, will make his debut in one of tomorrow's games, with Al Thomas pitching the other.

Time was when the Browns looked forward to meetings with the Senators, because no matter how unkind other clubs were, the said Senators always could be depended upon to help the Brownies out. But this year the Senators are cut from a different pattern. In fact, they have been kept fairly close to the first division simply because of their ability to trounce the Browns.

The teams have met 17 times thus far this season and the Senators have won 14—more than any other club has been able to win from the seventh-placers.

After tomorrow's doubleheader, Manager Hornsby and Jim Bottomley will move to St. Louis to participate in Old Timers' day ceremonies to be held there by the Cardinals next Tuesday. Hornsby intends making the jump by plane, Bottomley by train.

MERCEINA WEISS WINS FIRST ROUND MATCH IN DISTRICT TENNIS

Continued From Page One.

Thompson of East St. Louis had trouble with Dorothy Hoover of Millstadt, Ill. Mrs. Thompson won the first set, 6-4, and had an only slightly easier time in the second set which she won 6-3.

In other first round matches Rosalind Werner defeated Dorothy Newman, 6-0, 6-0, and Elizabeth Clark Lewis, 6-1, 6-3.

The men's district tournament, scheduled to start yesterday at the Clayton Municipal courts, was postponed and will begin this morning.

First round matches in the women's doubles will start this afternoon about 4:30 o'clock. Nine teams entered the competition, with Merceina Weiss and Mrs. Jean Dalstrom, St. Louis Municipal champions, heading the list.

Yesterday's Results.

WOMEN'S SINGLES.
First Round.

Mrs. Jean Dalstrom defeated Mrs. Louise Jaco, 6—1, 6—1; Ann Clark won by default from Ruth Miniecciane; Mrs. Bert Thompson defeated Dorothy Hoover, 6—4, 6—3; Rosalind Werner defeated Dorothy Newman, 6—0, 6—0; Merceina Weiss defeated Mrs. Alpha Cousins, 6—1, 6—1; Elizabeth Johnston defeated Ann Clark Lewis, 6—1, 6—3; Mrs. Paul Pettason defeated Louise Springer, 6—3, 6—3.

Second Round.

Lillian Boening defeated Laverne Hoover, 7—5, 6—0.

Today's Pairings.

WOMEN'S SINGLES.
First Round.

12:30 p. m.—Berenice Bien vs. Mrs. Johanna Benstek, 10 a. m.; Lois Keene vs. Margaret Tribout.

Second Round.

3 p. m.—Frances Jacobson vs. Lucille Forrester; Evelyn Caporal vs. Jane Connett; Merceina Weiss vs. Elizabeth Johnston; 4 p. m., Mrs. Jean Dalstrom vs. Ann Clark; Frances Klein vs. winner of Keene vs. Tribout match.

WOMEN'S DOUBLES.
First Round.

Mrs. Beatrice Slater and Mrs. Estelle Weaver vs. Margaret Tribout and Berenice Bien.

Second Round.

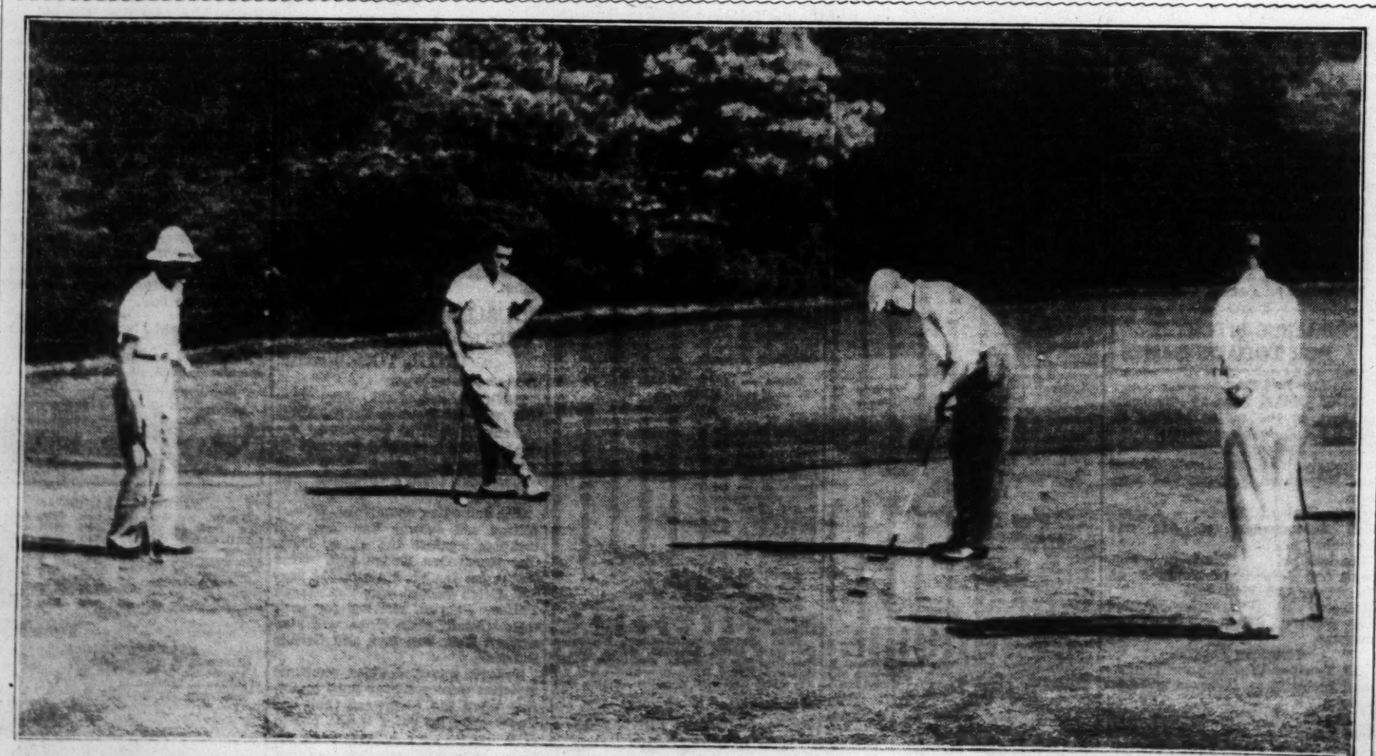
Frances Jacobson and Mrs. Ella Dietz-Fellbinger vs. Jane Connett and Elizabeth Johnston; Merceina Weiss and Mrs. Jean Dalstrom vs. Mrs. Elsie Sausselle and Mrs. Rita Stemmler; Rosalind Werner and Lois Keene vs. Mrs. Bert Thompson and partner.

Senators Recall Sington.

By the Associated Press.

WASHINGTON, Aug. 29.—The Washington Senators today said Infielder Mihalic and Outfielder Sington would be recalled immediately from Chattanooga of the Southern Association. They will report here on Tuesday.

THE FINISHING TOUCH: *Ouimet Practices Putting for Cup Matches*



—Associated Press Wirephoto.

It takes a lot of practice to roll a little golf ball a short distance into a small cup and the U. S. Walker Cup team members have been putting in a lot of time on the stroke that counts so much. Here's Captain Francis Ouimet sending one straight to the mark, while Teammates Ed White, Reynolds Smith and Walter Emery watch. The photograph was made at Clementon, N. J., on the difficult Pine Valley course, where the international play will take place this week.

F FINAL



away, Jack Sharkey said: "I made a mistake somewhere, but what it was I don't know." That's easy. To an expert without portfolio it looks like Jack's mistake was in getting in the ring with Joe.

From an artistic point of view, Jack booted one. Financially he was the same old Wall street wizard,



dragging down 30,000 berries as his share of the loot.

Knock, Knock.

Who's there?
Sol.
Sol who?
Sol, there is, there isn't any more.

Knock, Knock.

Who's there?
Hosea.
Hosea who?
Hosea, can you see by the dawn's early light?

Shoes for the Baby.

See where the owner of "Shoeless Joe" was suspended for resorting to the needle. He evidently was trying to shoo him in.

ALAS, alack, for Shoeless Joe
There's not a ray of hope;
His owner thought he'd cop the dough
By filling him with dope.

Ode to J. Sharkey.

IT IS an ancient mariner
He stoppeth three of four;
The other one whizzed by his ear
As he sagged to the floor.

When Sir Isaac Newton was bopped on the noodle by a falling apple he was struck with a great idea. So he called up his broker and told him to sell at the market.

BROWNS' NEW HURLER MAY START AGAINST WASHINGTON TODAY

Continued From Page One.

happened this year still has them in a daze.

So, it is propable that the Bostonians, picked for a one-two position will finish in the sixth spot. The Browns, as near the cellar as they are, can point to a better record than that for they are fairly certain to finish seventh and that's only two positions from the fifth place which even their most ardent boosters in the Spring refused to better.

However, despite this comparative showing, Hornsby's club has been, in its way, as great a disappointment as have been the Red Sox. They have failed to draw at home, though they are among the leaders on the road. They have made few moves to help the club this year and, if there are any in contemplation for 1937, they are being cleverly concealed. How long such conditions can continue is a matter for a magician to figure out.

In all of the cities visited on this trip there have been stories that Rogers Hornsby will not be back at the helm of the Browns next season. To dispose of these stories, it is only necessary to ask two questions:

1. Will the Browns' officials pay Hornsby off for the two years his contract still has to run?

2. Where would they get a manager to do any better with the material given him?

The answers are so obviously easy that it might be well for the fans to put the Hornsby-to-go story away in moth balls for the winter.

One thing is about decided so far as the 1936 Browns are concerned: They will hardly equal their 1935 record. A year ago, Hornsby's team won 65 games. To date, the present Browns have won 46. So, to equal 1935, they would have to win 19 more games. Well, maybe they'll do it, but there are only 29 more games to play to round out the schedule, so figure out their chances for yourself.

Tomorrow the Browns will meet the Washington Senators in a doubleheader which will be the greater part of a three-game series. Monday is scheduled as an off day, and a single game will be played Tuesday. It is probable that Sig Jachucki, the new Brownie right-hander, will make his debut in one of tomorrow's games, with Al Thomas pitching the other.

Time was when the Browns looked forward to meetings with the Senators, because no matter how unkind other clubs were, the said Senators always could be depended upon to help the Brownies out. But this year the Senators are cut from a different pattern. In fact, they have been kept fairly close to the first division simply because of their ability to trounce the Browns.

The teams have met 17 times thus far this season and the Senators have won 14—more than any other club has been able to win from the seventh-placers.

After tomorrow's doubleheader, Manager Hornsby and Jim Bottomley will move to St. Louis to participate in Old Timers' day ceremonies to be held there by the Cardinals next Tuesday. Hornsby intends making the jump by plane, Bottomley by train.

THREE CHAMPIONSHIP FIGHTS TO BE DECIDED THIS WEEK

CANZONERI IS 3-1 FAVORITE TO TRIUMPH IN AMBERS BATTLE

Belloise Opposes Crowley, While Escobar Tackles Marino in Other Title Contests.

By the Associated Press.

NEW YORK, Aug. 29.—The lull in boxing circles, occasioned by the collapse of the Jimmy Braddock-Max Schmeling heavyweight title bout, ends in the metropolitan area next week.

Topped by the much-postponed match between Tony Canzoneri, the lightweight king, and his most persistent challenger, Lou Ambers of Herkimer, N. Y., no fewer than three titles are to be decided during the week.

Ambers and Canzoneri are billed for a 15-rounder in Madison Square Garden Thursday night. On the same card Mike Belloise of New York and Dave Crowley of England will scrap 15 rounds for the privilege of being tagged featherweight champion in New York State.

The title derby gets off Monday night at Dyckman Oval when Sixto Escobar, the American bantamweight champion, defends his crown against Tony Marion of Pittsburgh, recent conqueror of Baltazar Sangchili, former European title holder.

Big Chance for Marino.

For Marino, the 22-year-old Pittsburgher, who crashed the bantamweight spotlight almost overnight, the Escobar bout is the big chance of his career.

An unknown in the East a few months ago, Marino has fought six engagements here. Three of them were preliminaries. Then he defeated Lou Salica, recognized as the American champion before he lost to Escobar.

That victory put him on the big time. When he went on to knock out Cangchili, Marino became the No. 1 bantamweight contender in these parts. Sangchili had taken the European title from Panama Al Brown.

Although Escobar is generally favored in the betting, many think his long idleness may hurt his chances. Since winning the title from Salica in the Garden last November, Sixto has fought only twice, both over-the-weight affairs.

Meanwhile Ambers and Canzoneri are putting the finishing touches on their training at Pompton Lakes, N. J., and Marlboro, N. Y.

Canzoneri 3 to 1 Favorite.

Despite his improved showing, the Herkimer hurricane is given little chance of lifting Canzoneri's 135-pound crown. Now that the nose injury, received in his fight with Jimmy McLarnin, is healed, Tony has plunged into his workouts with all of his old-time gusto and the way he has been cuffing his sparring partners around leads boxing writers to predict he will give his former sparring partner the same beating lesson Ambers got in their last fight.

In view of the importance of the bout, there is surprisingly little wagering. Indications tonight are that Canzoneri will go to the post at 3 to 1 favorite.

Belloise will be defending the world's featherweight championship awarded him some months ago by the New York State Athletic Commission when he emerged victor in an elimination tournament sponsored by the commission.

REDS GET 17 HITS, BEAT DODGERS, 12-2

By the Associated Press.

CINCINNATI, Aug. 29. — The Reds, entertaining the Brooklyn Dodgers at Crosley Field for the first time this season, banged out 17 hits for a 12 to 2 victory in the other contest of their three-game series today.

While Benny Frey chalked up his eighth pitching victory, the Reds found Max Butcher and Winston easy to solve, getting three runs in the first, four in the fourth, two more in the ninth, and pecking away for one each in the second, third and sixth.

Lee Scarsella led the winning attack, with a homer and four singles, driving in three runs. Babe Herman batted in four runs with three singles.

BROOKLYN	AB.	R.	H.	CINCINNATI.	AB.	R.	H.
Bordagaray rf	2	0	0	Cuyler cf	4	2	1
J. Moore rf	3	0	0	Goodman rf	3	4	2
Conry cf	4	1	1	Herman lf	5	2	3
Stripp 3b	3	0	1	Scarsella 1b	5	3	5
Phelps c	3	1	0	Lombardi c	5	1	4
Radcliff 1b	4	0	3	Riggs 3b	3	0	1
Hudlin c	2	0	1	Thevenow ss	5	0	1
Frey ss	4	0	2				
Castleman c	1	0	1	Kampouris 2b	3	0	0
Watkins lf	4	1	1	S. Frey p	4	0	0
S. Frey ss	4	0	2				
Jordan 2b	4	0	2	Totals	39	12	17
Butcher p	1	0	0				
Schandt	0	0	0				
Winston p	2	0	0				
Totals	36	2	10				

*Batted for Butcher in fifth.

Innings:	1	2	3	4	5	6	7	8	9
Brooklyn	—	—	1	0	0	0	0	1	0	0	— 2
Cincinnati	—	—	3	1	1	4	0	1	0	2	3 — 12

Error—Phelps. Radtke. Runs batted in—Scarsella 3, Frey, Herman 4, Scarsella 3, Lombardi 3, Thevenow 2. Two-base hit—Frey 2. Three-base hit—Goodman. Home run—Scarsella. Stolen bases—Cuyler, Goodman 2. Double play—L. Frey, Riggs and Hassett. Left on bases—Brooklyn 8, Cincinnati 8. Bases on balls—Off Butcher 3, Winston 2, Frey 1. Strikeouts—Butcher 1, Winston 1. Hits—Off Butcher, 12 in 4 innings; Winston, 5 in 4. Winning pitcher—Butcher. Umpires—Stewart and Sears. Time of game—2h. 6m.

If the Gas House Gang Had Played in '76



ROWE YIELDS ONLY SIX HITS BUT TEAM BOWS TO YANKS, 6-4

NEW YORK, Aug. 29.—The Yankees were held to six hits by Schoolboy Rowe today, but one of them was a homer by Red Rolfe with two mates aboard, so "Murderers' Row" beat out the Detroit Tigers, 6 to 4.

The victory was a costly one, however, since Frank Crosetti, the shortstop ace, was put on the sidelines for at least a week when Gerald Walker spiked him on the left wrist in sliding into second base in the first inning.

The defeat was the eighth for Rowe this season against 15 victories. Lefty Gomez, although relieved by Pat Malone in the seventh, won his tenth victory.

It was the Yanks' fourth straight triumph, and the third loss in a row for the Tigers.

Rolfe's homer featured a four-run, game-clinching spree by the Yanks in the fifth.

Up to that point, the Tigers were leading 2-1, on the strength of a pair of tallies in the fourth, when Al Simmons singled, Marv Owen walked and Jack Burns brought them both home with a base hit. The Yanks had scored once in the third.

In the fifth, Rowe walked the first two men, and Gomez, third up, was safe on Owen's error. One run was scored on a grounder by Don Heffner, who took Crosetti's shortstop berth, and then Rolfe lined his circuit clout into the right field stands to sew up the game.

The Tigers added one in the seventh on a pair of hits, and another in the ninth on a hit batter and two singles, and the Yankees pushed one over in the eighth on a hit, a walk and an outfield fly.

DETROIT.	AB.	R.	H.	NEW YORK.	AB.	R.	H.
Walker cf	3	2	1	Crosetti ss	0	0	0
Fox rf	5	0	1	Heffner ss	4	1	2
Gehringer 2b	5	0	2	Rolfe 3b	3	1	1
Simmons lf	5	1	3	DiMaggio cf	4	0	0
**Parker	0	0	0	Gehrig 1b	4	0	1
Owen 3b	4	1	0	Selkirk rf	3	0	1
Rogell ss	2	0	1	Powell lf	3	1	0
Burns 1b	4	0	3	Lazzeri 2b	3	1	1
Hayworth c	2	0	0	Glenn c	2	2	0
*Goslin	1	0	0	Gomez p	1	0	0
Myatt c	0	0	0	Malone p	1	0	0
Rowe p	4	0	0				
Totals	35	4	11	Totals	28	6	6

Innings:	1	2	3	4	5	6	7	8	9
Detroit	—	—	0	0	0	2	0	0	1	0	— 4
New York	—	—	0	0	1	0	4	0	1	*	— 6

Error—Owen. Runs batted in—Heffner 2, Burns 2, Rolfe 3, Gehringer, Glenn, Simmons. Two-base hits—Simmons, Heffner. Home run—Rolfe. Sacrifices—Gomez 2, Rogell, Rolfe. Double play—Heffner, Lazzeri and Gehrig. Left on bases—New York 6, Detroit 10. Bases on balls—Gomez 4, Rowe 5. Strikeouts—Gomez 3, Rowe 1. Hits—Off Gomez, 8 in 6 2-3 innings; Malone, 3 in 2 1-3. Hit by pitcher—By Malone (Walker). Winning pitcher—Gomez. Umpires—Rasil, McGowan and Ormsby. Time of game—1h. 57m.

STEEPLECHASE AT BRIDLESPUR CLUB IS SET FOR OCT. 3

The sixth running of the Mississippi Valley Gold Cup steeplechase, for four-year olds and upwards, will be held Oct. 3 at Huntleigh Downs, it was announced yesterday.

The cup race is to be run in connection with the eighth annual race meetini of the Bridlespur Fox Hounds. It will be over a timber course of about three miles with 21 jumps about four feet high.

The cup, a three-time trophy, has been won by the following: Frank Baker's Brown Parcel in 1931; Benjamin Leslie Behr's Hawkins, 1932; Thomas W. Durant's Arcade, 1933; Behr's Outlaw, 1934, and Anderson Fowler's Charioteer, 1935.

THE CARDINALS DO IT WITH SOUND EFFECTS

BUSINESS at the Cardinals' downtown ticket office in the Arcade Building lagged yesterday until news of the Redbirds' victory was noised about and the tempo of selling was stepped up.

"Give me two tickets down low," a fan said to one of the sellers, "because I am hard of hearing."

CARDS BEAT PHILS, 4-0, GAIN ON BOTH GIANTS AND CUBS

Continued From Page One.

center and Johnson inserted his second hit, a drive to the same spot. Terry Moore hit to right field for one base, driving Gelbert across the plate with the final run of the game. When Benge walked the next batter, Stuart Martin, he was removed from the box and Kowalik finished for Philadelphia.

Terry Moore's return to center field was something of surprise to those who watched him in the pre-game practice, for he threw every ball underhand, just like a softball pitcher. He is still suffering from a bruised shoulder received in his collision with Catcher Al Todd of the Pirates last Sunday, and it was apparent that he could not, under any circumstances, make an overhand throw. However, Frisch thinks so much of Moore's defensive ability and his presence in center field has such a wholesome effect on the team's morale that Moore was sent out there. It happened that he was not at any time called upon to make a fast throw to any base, and when the Phils went to bat in their eighth inning, Frisch called Moore in and sent Lyn King out to center to take his place.

His efforts to throw from center field, underhand, recalled the experience of Goose Goslin some six years ago when he returned to left field for the Washington club when his arm was so crippled he had to take off his glove and throw the ball with his left hand.

With New York and Chicago playing a doubleheader today, the Cardinals have an opportunity to pick up two full games on the league leaders.

DIZZY DEAN AND WINFORD WILL PITCH TODAY

Continued From Page One.

of two-base hits to 51 for the season when he reached the right field screen with a drive to score Pepper Martin in the fifth.

Apparently there is no spirit of fraternalism between rival third basemen. Pinkey Whitney, Phils' third sacker, caught Charley Gelbert back a foot too far in the fourth inning and laid down a neat bunt that whipped out Charles.

Moore made a desperate but futile attempt to take Gomez's short fly in the fifth, turning a complete somersault without the ball.

Out of the crowd of 8894 patrons at yesterday's game, 4432 were women; 1086 girls, 676 boys and 2700 paid. Where do the boys go on Saturday?

Here's a Thought for the Gas House Boys — '26 Cards Began Stretch Drive Aug. 30

St. Louis' celebration of the National League's 60th Anniversary Year has been aptly conceived and planned. The program at Sportsman's Park, Tuesday—first a game by 1876 rules, then the reunion game starring the 1926 Cardinals, then the regularly scheduled league game between the 1936 Gas House Gang and Brooklyn—spells the story of major league baseball in the Mississippi Valley metropolis.

The National League started in 1876 and St. Louis had a team in the original charter lineup of baseball's first major league. Hence the game illustrating the style of play in those ancient days.

The record of St. Louis achievement, however, dates from 10 years ago. It was in 1926, the year the league as a whole celebrated its golden anniversary, that St. Louis arose in its might after 50 pennantless years and took a place in the first division of baseball's senior circuit.

First to Win World Series.

After 50 years, spent mostly in the second division, St. Louis became a name of power in baseball through the deeds of the 1926 Cardinals, the first St. Louis team ever to win a pennant in either modern major league and the first team to fly a world championship banner over a St. Louis ball park.

The reunion of the 1926 Redbirds—19 members of the championship squad have accepted invitations and will be present on the field in uniform to engage in a four or five inning game against this year's team—should inspire Frisch's Gas House boys into making a spirited rally and a fight to regain the league leadership in short order.

It would be a fitting climax to an afternoon of turning back history if the current Cardinals snap back into their 1934 stride, bounce out of their recent slump and start a great September drive such as won them the pennant and the world championship just two years ago.

The story of the 1926 Cardinals provides a wealth of inspirational ammunition. Never in all major league history had St. Louis won a pennant. It was baseball tradition that St. Louis could never win a pennant. Every other city in both major leagues had at some time or other tasted the cup of triumph but not St. Louis.

That was the tradition the Birds of '26 had to lick. Right down to the season's last week, Pittsburgh and Cincinnati were almost neck and neck with Hornsby's Flock in the pennant fight. The Reds, who had led the league all spring and on into the summer, from May 15 to July 17, were the favorites in mid-September.

But the 1926 Cardinals, starting with the second game of a doubleheader Aug. 30, beat the pennant-hungry Pirates four straight games and this signal victory was the launching of their own pennant drive. The Cardinals first invaded Cincinnati and Pittsburgh, then swung around the East, leaving a trail of wrecked pitching staffs and dejected garrisons.

They achieved the impossible, a pennant for St. Louis. They faced the impossible, beating the great Yankees, with Babe Ruth at his peak form and young Lou Gehrig backing him up with a big bat nearly as powerful as that of the Bambino.

Every city in the National League stages its own celebration of the league's sixtieth anniversary year, but no city except St. Louis has marshalled for its fans as inspiring a revival of past glory as the scene scheduled for Sportsman's Park Tuesday.

The heroes will be there, from Manager Hornsby right on down the line. Tommy Thevenow, a world series hero because in the final test against the Yanks he batted exactly .417 in seven games after batting .256 in the league season, is still so important a major league performer that the Cincinnati Reds could not consent to his attending the festivities here.

With the single exception of Thevenow, the Cardinals' regular lineup, as it was in the 1926 pennant race and world series, will take the field here Tuesday afternoon after the 1876 game.

OPEN Ggolf TROPHY LOST IN STORE FIRE

By the Associated Press.

GREENSBORO, N. C., Aug. 29.—The national open golf trophy—a silver cup carrying the names of golfdom's immortals—was lost today in the ruins of a fire.

The famous cup was brought to Greensboro after Tony Manero, Sedgefield pro, won the 1936 title, and it was on exhibition at the Schiffman Jewelry Store.

A fire destroyed the building today.

J. Vernon Ruzicka, president of the Sedgefield Country Club, said he hoped the cup could be found and restored.

He said he understood it was insured.

BUDGE, PERRY ARE EXPECTED TO REACH U. S. SINGLES FINAL

By the Associated Press.

NEW YORK, Aug. 29.—If you didn't know already, you will be interested to learn that the national singles tournament at the West Side tennis club, Forest Hills, Long Island, starting September 3, probably will be decided in a final round battle between Fred Perry of Great Britain and Donald Budge of Oakland, Cal.

Wilmer Allison of Austin, Tex., who won the 1935 title and the national No. 1 ranking along with it, is out. Last year, Perry, the favorite then as now, suffered a back injury in the U. S. tournament in a match he subsequently lost to Allison. This year Allison went abroad and returned with a back injury that will keep him out of singles play.

Perry, the world's No. 1 racqueteer, wants to be the first foreigner ever to win the national singles crown three times. He romped off with the title in 1933 and '34. Jean Rene Lacoste of France won twice, too—in 1926-27. But, as the bounding Briton said when he reached this country on the Queen Mary:

"I'm not going to last forever. I might be licked by Don Budge any time."

French Players No Threat.

Perry is just about the only foreign threat to the American men. Franch set over four players but all were unimpressive in the Newport casino invitation tournament.

Bernard Destremeau is considered the standout among the French. At Newport, he extended Frankie Parker, who might go places in the national himself, but parker came out of a slump to win.

The veteran Jacques Brugnon, one of France's smartest players, lost to Joe Hunt, the 17-year-old Los Angeles star, by a lopsided score. Hunt is hailed by Davis cup officials as a worthy compatriot of Don Budge. The blond boy from the West coast announced his presence in no uncertain way in July, when he beat Gregory Mangin, sixth-ranking U. S. star, in the Seabright tournament.

Hunt immediately was called the finest young prospect in the United States. Mangin insisted the boy had everything, from a bewildering service that curves like a boomerang to a forceful volleying attack.

Then Hunt proceeded to get himself trimmed in the Seabright finals by John McDiarmid, the Princeton professor from Texas, who had stunned the galleries by eliminating Sidney B. Wood of New York City, the nation's fifth-ranking star.

All of this just goes to prove that there are upsets in tennis, just like there are in any other sport. Any man mentioned above (except Allison, who isn't entered) may come through in the national singles.

More Dark Horses.

So, for that matter, might John van Ryn, who pairs with Allison in the U. S. top doubles ranking, or Clifford Sutter, the intercollegiate champion from New Orleans. So might any of the country's ranking players: Bryan M. (Bitsy) Grant, Jr., the Atlanta giant-killer, who is third; J. Gilbert Hall of Orange, N. J., eighth; Wilmer Hines of Columbia, S. C., ninth; or C Gene Mako of Los Angeles, Budge's doubles partner, who ranks eleventh.

Art Hendrix or Henry Culley or Bob Harmon or somebody else may surprise, too, but it looks impossible. There is just one more to mention—Bobby Riggs, Joey Hunt's mortal enemy from California. Riggs, like Hunt, is a Davis cup hopeful. He lost to McDiarmid in an early round at Seabright. He's 18, national claycourt champion, and owns a smashing victory over Bitsy Grant, earned in the eastern grass court tournament.

It's all a hodge-podge. The American stars—those who played on this side of the Atlantic—have been beating each other all summer.

WHITE SOX AGAIN BEAT SENATORS, 5-4

By the Associated Press.

WASHINGTON, Aug. 29.—Halted once by rain and again by darkness brought on by impending showers, the Washington-Chicago game today finally was called in the ninth inning due to darkness, giving the White Sox a 5-to-4 victory to sweep the two-game series with the Senators.

The victory sent Chicago into undisputed possession of third place as Detroit lost to New York.

After the seventh inning, the game was halted so long that most of the spectators left under the impression the game had been called.

CHICAGO	AB.	R.	H.	WASHINGTON	AB.	R.	H.
Radcliff lf	3	1	1	Chapman cf	3	2	1
Kreevich rf	5	0	1	Lewis 3b	4	1	2
Rosenthal cf	3	2	2	Kuhel 1b	4	0	1
Bonura 1b	3	2	1	Stone lf	4	1	1
Appling ss	3	0	1	Reynolds rf	4	0	0
Hayes 2b	4	0	2	Trivis ss	3	0	1
Dykes 3b	4	0	1	Bluege 2b	2	0	1
Sewell c	3	0	1	Millies c	2	0	0
Cain p	3	0	0	De Shong p	1	0	0
				Cohen p	1	0	0
Totals	33	5	10	*Hill	1	0	0
				Totals	29	4	7

Innings:	1	2	3	4	5	6	7	8	9
Chicago	—	—	2	0	2	1	0	0	0	— 5
Washington	—	—	1	0	0	0	1	0	2	— 4

(Game called at end of eighth.)

Error—Reynolds. Runs batted in—Kuhel 2, Hayes 2, Rosenthal, Stone, Lewis, Two-base hits—Kuhel, Hayes, Rosenthal. Three-base hit—Lewis. Home run—Stone. Sacrifice—Cain. Double plays—Bonura to Appling to Bonura; Dykes to Hayes to Bonura. Left on bases—Chicago 9, Washington 4. Base on balls—Off Cain 1, off De Shong 4. Strikeouts—By Cain 1, by De Shong 1, by Cohen 2. Hits—Off De Shong, 9 in 5 innings; off Cohen, 1 in 3 innings. Hit by pitcher—By Cain, Chapman, Bluege.

WRAY'S COLUMN

Continued From Page One.

ingly without seeming strain.

At the end of his 800 meters he was still full of run and apparently could have continued on for a mile.

* * *

Popular Victory.

HELEN STEPHENS' victory over Stella Walsh suited all Europe as well as America. One of the Holland girl athletes is authority for the statement that all the girls in the Friesenhaus and the Frauenheim, where the women athletes were domiciled, were "pulling" for Stephens to win.

It appears that Stella was crabby and had few nice things to say about anybody. "And besides, they say, she shaves," our informant contributed.

We may doubt that, but at least she got a good trimming.

* * *

Vindicated.

BERLIN, drenched with rain during track and field games, was drenched with sunshine the following week, proving the German contention that it is possible to leave your domicile without an umbrella or raincoat.

That first week the boys were trying out their Deutsch about as follows:

Das Bier ist fine,
Der Wein ist better
Die wurst schmaechst gut,
But oh, das wetter!
You can understand from this our perfect command of German.

* * *

After Many Years.

ONE thing accomplished at the International Swimming Federation meeting in Berlin will interest Americans.

The life guard rule was modified after an eight-year fight. Guards employed in municipal or public pools henceforth may regain their amateur status 90 days after quitting their positions.

* * *

Seen Only in Germany.

MOBILE comfort stations, motorized.

* * *

A dumptrain flying the Nazi flag.

* * *

Young men with scarred cheeks — dueling has been restored in universites.

* * *

"Hooverville" colonies, houses built of boards from piano boxes and tarpaper, with flower gardens, lace curtains and painted fences, and 100 per cent clean.

* * *

"Low-necked" horse-drawn cabs, which stand at rail stations—and are patronized!

* * *

Kalter aufschnitt for breakfast, if you order ein grosser fruestueck. Cheese, salami sausage, sliced ham, etc.—try that on your interior.

* * *

Beer served only in glasses. No steins in the home of the stein song.

* * *

Literally miles of sidewalk restaurant tables and not one vacant when you want to sit down.

* * *

Three - wheeled automobiles, with gas at 38 pfennigs a litre.

* * *

Green grass everywhere, trimmed to the minute, even in the street car right of way.

* * *

Restaurants with eight floors, packed to the eaves every night. And not during the Olympics alone, but all the time.

* * *

Marching men, boys and girls. Soldiers, police, Nazi groups, Boy and Girl Scouts in shirts, shorts and knapsacks, all except the military singing as they march.

* * *

Streets everywhere cleaned until they glisten. It costs a mark to toss a scrap of paper on the street.

* * *

Blondes with hair sunburned until it seems blondined—men and women.

* * *

No rouge, no mascara, no lipsticks, except visitors. Germans don't need them.

* * *

No slums, no panhandlers, no visible misery.

* * *

Cameras at 50 dollars that cost $125 to $150 in America.

* * *

One hundred thousand miles of wienerwurst—our estimate—sold every day.

* * *

"Automat" wine and beer stubes.

* * *

Hotel bath rooms with two washstands side by side.

* * *

One hundred and ten thousand Olympic fans rising 10 or more times an afternoon and singing Deutschland Ueber Alles followed by the Nazi anthem, with arms held out in salute all the time—and appearing to like it!

* * *

Fifty thousand persons who paid to get into the stadium at 9 a. m. to watch the preliminaries of a hammerthrow, with no other event until 3 p. m.

* * *

One million attendance at first seven days of an athletic meet,—the Olympic Games.

* * *

No dogs on the street except on muzzle. Query—is scarcity of dogs significant in view of abundance of wieners?

* * *

Yes, there are NO flies—not even barflies.

* * *

Press boxes at sport events with only newspaper men occupying seats. They really throw out intruders.

* * *

An Unter Den Linden with no lindens.

* * *

Boulevards from Reichsportfeld to the Rathaus lined several deep daily during games, to see Der Fuehrer ride by.

* * *

Hats right out of the Student Prince and leather shorts for grown men.

* * *

Tips charged in with your bill.

* * *

An American dollar valued at only 59 cents.

* * *

Strangers who will walk three or four blocks out of their way to direct you to your hotel.

* * *

And, not last and not least,—8 per cent beer.

INDIANS WIN, THEN ATHLETICS CAPTURE ABBREVIATED GAME

PHILADELPHIA, Aug. 29.—The Indians and the Athletics divided a doubleheader today, Cleveland taking the first encounter, 13 to 2, and the Mackmen the second, which was cut short by rain after four and one-half innings, 5 to 3.

(FIRST GAME.)

CLEVELAND.	AB.	R.	H.	PHILADELPHIA	AB.	R.	H.
Hughes 2b	4	3	3	Finney rf	4	0	0
Berger 2b	1	0	0	Moses cf	4	0	1
Hale 3b	5	3	3	Dean 1b	4	0	1
Averill cf	4	2	2	Johnson lf	4	0	2
Galatzer cf	1	0	0	Higgins 3b	2	0	1
Trosky 1b	3	1	1	Hayes c	3	1	1
Weatherly rf	4	0	1	Moss c	1	0	0
Vosmik lf	5	0	2	Newsome ss	4	0	0
George c	5	0	0	Niemiec 2b	3	0	1
Knickr'bkr ss	3	2	1	Rhodes p	1	0	0
Allen p	4	2	1	Flythe p	1	0	0
				Bullock p	1	0	0
Totals	42	13	14	Totals	32	2	7

Innings:	1	2	3	4	5	6	7	8	9
Cleveland	—	—	1	0	3	5	0	2	2	0	0 — 13
Philadelphia	—	—	0	0	0	0	0	1	0	0	1 — 2

Error—Johnson, Higgins, Newsome. Runs batted in—Averill, Trosky 2, Hughes, Hale 2, Vosmik, Higgins, Bullock. Two-base hits—Averill 2, Hughes, Knickerbocker, Higgins, Niemiec. Three-base hit—Hale. Double plays—Niemiec, Newsome to Dean; Newsome to Dean; Knickerbocker, Berger to Trosky. Left on bases—Cleveland 9, Philadelphia 5. Bases on balls—Off Allen 2, Flythe 6, Bullock 1. Strikeouts—Allen 11, Rhodes 1, Flythe 1, Bullock 1. Hits—Off Rhodes, 11 in 3 innings (none out in fourth); Flythe, 2 in 3 (none out in seventh); Bullock, 1 in 3. Losing pitcher—Rhodes. Umpires—Johnston, Dinneen and Owens. Time—2h. 17m.

(SECOND GAME.)

CLEVELAND.	AB.	R.	H.	PHILADELPHIA	AB.	R.	H.
Hughes 2b	3	1	2	Finney rf	3	0	0
Hale 3b	3	0	0	Moses cf	2	0	1
Bonura 1b	3	0	2	Dean 1b	3	0	1
Trosky 1b	3	1	2	Johnson lf	3	1	2
Weatherly lf	3	1	1	Higgins 3b	1	2	1
Campbell rf	2	0	1	Hayes c	2	1	1
Sewell c	2	0	1	Newsome ss	2	1	2
Knicker'r ss	1	0	0	Niemiec 2b	2	0	1
Galehouse p	1	0	0	Ross p	1	0	0
*Uhle	1	0	0				
Blaeholder p	0	0	0	Totals	19	5	9
Totals	22	3	7				

*Batted for Galehouse in fourth.

Innings:	1	2	3	4	5
Cleveland	—	—	—	—	—	3	0	0	0	0	— 3
Philadelphia	—	—	—	—	—	0	3	1	0	1	— 5

(Called after five innings; rain.)

Error—Hayes. Runs batted in—Trosky, Campbell, Sullivan, Higgins, Niemiec 2, Newsome, Johnson. Two-base hits—Newsome 2, Johnson, Trosky. Three-base hits—Hughes, Moses. Home runs—Higgins, Johnson. Stolen base—Hughes. Sacrifice—Ross. Double play—Knickerbocker to Hughes. Left on bases—Cleveland 5, Philadelphia 5. Base on balls—Off Galehouse 2, Ross 1,

GIANTS STREAK ENDED; CUBS STOPPED BY BEES

Continued From Page One.

the National League champions' winning streak at six straight.

While the Cubs lost no ground to the league-leading New York Giants, whose winning string was ended by Pittsburgh at 15 in a row, they dropped back into a second place tie with the St. Louis Cardinals, who whipped the Phillies.

Baxter Jordan's single, a double by Tony Cuccinello and an intentional pass to Hal Lee filled the bases for the Bees in the sixth with none out. Root's first pitch flicked Joe Coscarart's left arm, forcing in a run, and a whistling triple to left center by Al Lopez cleaned the bases. Lopez scored the last run of the big inning on Rabbit Warstler's fly.

A pinch-homer by Johnny Gill in the seventh drove Johnny Lanning to cover, but Guy Bush and Tiny Chaplin managed to keep the Cubs under control the rest of the way.


HAVE You Tried Them?
Cellophane wrapped
10¢
PACK OF 20
DOMINO
THE MILD CIGARETTE

WHERE AWAY EASY WINNER IN GREAT WESTERN HANDICAP

BEATS SILENT SHOT LENGTH AND HALF FOR $4100 PRIZE

Countess Ann Finishes Third in Washington Park Event; Victor Pays Only $3.60 Straight.

By the Associated Press.

CHICAGO, Aug. 29. — Where Away, royally bred four-year-old son of Stimulus-Bobolink II, picked up by Anthony Pelleteri of New Orleans a year ago for $3000, raced to a brilliant victory in the $5000 added Great Wetsern Handicap before 12,000 spectators at Washington Park today.

Where Away, a castoff of Mrs. Ethel V. Mars of Oak Park, Ill., trailed the Eastern horse, Black Gift, during the first part of the mile and an eighth struggle, but at the head of the stretch rushed into the lead and defeated Silent Shot, the noted mud runner owned by J. E. Hughes of Chicago, by a length and a half, with Countess Ann third. The winner ran the mile and a furlong in 1:54 4-5 over a slow track.

He was ridden by Jockey Charley Corbett. In the betting Where Away was an odds-on favorite, paying $3.60 to win, $2.80 to place and $2.40 to show. The place price on Silent Shot was $5.40, with $3.60 to show, while Countess Ann paid $7.60 to show.

Where Away earned $4100 today for Owner Pelleteri, bringing his total winnings to date this year to $14,860.

Appealing and Bernard F. Win Stakes at Detroit.

By the Associated Press.

DETROIT, Aug. 29.—Appealing, the favorite, carrying top weight of 115 pounds, won the $3000 Mackinac Handicap here today and Bernard F., an outsider with low weight of 98, outran several classy juveniles to win the $2000 Fort Wayne Handicap.

Two field horses, Exhibit and Infidox, were second and third in the Mackinac, Exhibit finishing barely a nose behind the Motor City Stable's three-year-old colt, which galloped the six furlongs over a slow track in 1:13 2-5.

Appealing, with a record of five victories, including the Roger Williams Stake in New England, paid $5.40 to win and place, $4.20 to show and earned $2930 for his owner. The field paid $5.60 to place and $4.40 to show.

Bold Lover slipped and threw Jockey Noel Richardson at the gate, but the boy was not injured.

In the Fort Wayne, I. J. Collins' little gelding finished a good length in front of Mary Vito, winner three times at Thistledown, and left Mundorf a neck farther back. Miss Dolphin, holder of two track records here, was among the also rans. Bernard F. ran the five and a half furlongs in 1:07 3-5 and paid $19.40 to win.

By the Associated Press.

PAWTUCKET, R. I., Aug. 29.—Staging his usual late rush, C. V. Whitney's Roustabout came from far back to win the first renewal of the Fall River Handicap, a mile and one-sixteenth for three-year-olds and up, over a sloppy Narragansett Park track today.

Loser by a nose over a similar track a week ago, he won by a length today from Dark Hope, which was two lengths ahead of Emileo. The time was 1:45 4-5.

Roustabout, a close second choice to Count Morse in the betting, paid $7.70, $3.70 and $2.70 and earned $4910 for his owner.

Count Morse, Dark Hope and Emileo sprinted down the clubhouse stretch in front of the others, when Starter Harry Morrissey gave the word. But the Corsicana Stable's Wacoche, a winner yesterday, squeezed through the first turn on top with Emileo running second. Starting down the back stretch, Count Morse went into command, with Dark Hope not far behind.

Roustabout lay sixth down the back stretch, but when Dark Hope started up on the outside of Count Morse, the Whitney horse started his run.

He sailed by them all and went after Dark Hope in the last eighth. Down the stretch it was the blue silks of the Martin and Whitney stables, splashing mud at each other as the horses raced side by side.

Dusty Dawn and Count Morse finished in a dead heat for fourth.

The daily double paid $450.40.

GIRLS' SOFTBALL TEAM SEEKS 44TH VICTORY

The Krogers of Memphis and the local Kroger team will conclude their two game series tonight at West Side Softball Park, starting at 9 o'clock. The Curlees of West Side, will try again to gain their forty-fourth consecutive victory when they oppose the Libersteins of East St. Louis in a girls' city tournament game at 7:30 o'clock.

Earl McLaughlin, pitcher for the local Krogers, which took the runner-up honors at North Side Park this summer, will face the visitors. F. Young or F. Boldrejhine may work for the Southern team. The latter owns one victory over the St. Louisans, taking a 2 to 0 decision, when he held them to one hit.

RACING RESULTS

At Narragansett.

Weather raining; track muddy.

FIRST RACE—Six furlongs:

Earl Forter (Tucker)	**19.20**	**10.50**	**4.00**
Postscript (Longden)	— —	6.30	3.10
Miss Careful (Stevenson)	— —	—	2.40

Time—1:12 3-5. Stavka, Happy Helen and Onrush also ran.

SECOND RACE—One mile and a sixteenth:

Cumberland (Wimmer)	**36.70**	**16.20**	**7.90**
Overstimulate (Smith)	— —	18.80	8.20
Marfree (I. Anderson)	— —	— —	**4.00**

Time, 1:48 2-5. Boocap, Popo, Anarita, Adamite and Sweetbroom also ran.

THIRD RACE—Five and a half furlongs:

Mr. Blaze (Longden)	**—4.70**	**3.30**	**2.30**
Merrymaker (Knott)	— —	4.70	2.80
aCrows Flight (Stevenson)	— —	—	2.40

Time, 1:05 3-5. Saturn, aMata's Brother, Broadway, Baron Lynn also ran. aDixiana entry.

FOURT HRACE—Six furlongs:

Lt. Greenock (Longden)	**6.00**	**2.80**	**2.40**
aErin Torch (Stevenson)	—	2.80	2.30
My Colin (I. Anderson)	— —	—	3.80

Time, 1:12 2-5. Miss Trophy, Good Omen, aBrendard and Brown Top also ran. a—Dixiana entry.

FIFTH RACE—Six furlongs:

Red Wagon (Longden)	**—9.70**	**4.60**	**3.30**
Party Spirit (Leischmann)	—	5.30	3.80
Fraidy Cat (Stevenson)	— —	—	3.70

Time—1:11-4-5. Home Loan, Gallant Gay and Happy Knot also ran.

SIXTH RACE—One mile and a sixteenth:

Our Reigh (Stout)	**— —**	**3-1**	**1-1**	**1-2**
Chatonose (Peters)	— —	—	2-1	1-1
Boy Valet (Westrope)	— —	— —	—	2-1

Time, 2:07. Weston, Oldfield, Kievson, and Waster also ran.

SCRATCHES.

1—Red Nose. 2—Golden Meadow. 3—Chancer, Two Bob. 4—Dogaway, Wam. 6—Ward-in-Chancery.

Softball Results, Schedules.

LAST NIGHT'S RESULTS.
Maplewood Tournament.

Judge Sestric (St. Louis Park) 14-8-1, Harry Cooks (Maplewood) 3-2-5 (girls'); Harding (North Side) 9-11-1, U. S. L. (Maplewood) 2-4-4 (men's game).

CARONDELET

Hofmeisters, 9-9-6; Ringside, 3-5-7 (girls).
Naeris, 4-8-2; St. Boniface, 1-1-2 (men).

NATIONAL PARK.

Zeff 6-7-3, S. S. Norge 5-4-1 (girls); A. G. Edwards 3-5-1, First National 0-0-2 (10 innings), (men).

WEST SIDE PARK.

Driemeyers 6-10-3, Flyers 3-5-6 (girls' game).
Krogers, St. Louis 13-12-3; Krogers, Memphis 9-7-4 (men's game).

TONIGHT'S SCHEDULE.
WEST SIDE PARK.

Libersteins, East St. Louis, vs. Curlees, West Side (girls' city tournament game).
Krogers, Memphis, vs. Krogers, North Side Park (men).

CARONDELET PARK.

Texaco Tigers vs. Ringside (girls).
Wild Hunters vs. Nomads (men).

NATIONAL PARK.

Stix, Baer & Fuller vs. Barons (girls); 39th Street Markets vs. S. S. Boosters (men).

AMERICAN ASSOCIATION CITY TOURNAMENT.
Sisler North Side.

Goedde (East) vs. Meletio (N.), girls. Snell-Harrison (N.) vs. Alpen Brau (East), men.

Sisler South Side.

White Line (S.) vs. Alexander (W.), girls.
Merc. Comm. (S.) vs. Rock Hill (M.), men.

St. Louis.

General Supply (St. L.) vs. Novack (East), girls.
Mertz (East) vs. DeMolay (St. L.), men.

Maplewood.

Wagner El. (M.) vs. Food Center (St. L.), girls.
Wormser Hat (S.) vs. Denver M. Wright (M.), men.

THREE BOUTS CLOSED FOR SHOW, SEPT. 9

Three bouts were closed last night by Matchmaker Dr. Norman Rathert for the 10-match St. Louis A. C. amateur boxing card Wednesday night, Sept. 9, at the West Side Softball Park. It will be the last outdoor show held here this season.

Oscar Gardner who resided here this summer but is now in Cleveland, will return to take part in the top match on the card. He will trade blows with Tommy Starr, of Madison, Ill. In his three summer bouts Gardner won over Al Brendel, Jack Conway and Jerry Hudspeth in order named.

Conway and Eric Koberg will meet in a return bout in one of the special events. Conway won the first decision. Snowball President and Henry Holden will meet in the Negro match. The former whipped Jimmy Fields and the latter won over Jimmy Humphrey on the last West Side card.

At Washington Park.

Weather clear; track heavy.

FIRST RACE—Five and a half furlongs:

Fancy You (Balaski)	**16.60**	**8.20**	**5.20**
Happy Hazel (J. Renick)	— —	6.00	4.80
Grey Gold (Rosen)	— —	— —	18.00

Time, 1:11 4-5. Florid, Incognito, Dark Girl, Sherabado, Bookmark, Leona Reigh, Ned Forte, Nemont and Ido also ran.

SECOND RACE—Six furlongs:

Ima Count (B. James)	**—6.00**	**3.60**	**2.80**
Prince John (Guymon)	— —	16.40	6.00
Inscription (Dotter)	— —	— —	3.60

Time, 1:17 2-5. Screen, Erin Lad, Black River and Mr. James also ran.

THIRD RACE—Six furlongs:

Moratorium (McClellan)	**— — —**	**—14.20**	**6.20**	**4.20**
Crazy Jane (Guymon)	— —	—	4.40	3.20
Forewarned (Dotter)	— —	—	—	3.80

Time, 1:16 2-5. Wee Lukie, Brustigert, Battling Knight, High Pockets and Prince Heath also ran.

FOURTH RACE—Seven furlongs:

Black Peter (South)	**8.60**	**4.40**	**3.20**
Good Cheer (James)	— —	3.40	2.80
Spicate (Hauer)	— —	— —	3.00

Time, 1:29 1-5. Oh Dolly, Sweet Susan, Upholder, Jolyon, Wild West, Kayak and Gay Dog also ran.

FIFTH RACE—One mile:

Fra Diavolo (James)	**— 4.60**	**3.40**	**2.40**
Bohemian Lass (Dotter)	— —	6.60	3.60
Flint Shot (Balaski)	— —	— —	2.80

Time, 1:42 3-5. Atholton, South Gallant and Emigrante also ran.

SIXTH RACE—Mile and an eighth:

Whereaway (Corbett)	**— 3.60**	**2.80**	**2.40**
Silent Shot (James)	— —	5.40	3.60
Countess Ann (B. Neal)	— —	— —	7.60

Time, 1:54 4-5. Black Gift, Understand, Lady Montrose and Tear Out also ran.

SEVENTH RACE—Mile and 70 yards:

Rudenia (South)	**— — 11.60**	**6.00**	**3.40**
Mary Cardinal (James)	— —	4.60	3.00
Ilchester (Guymon)	— —	— —	3.00

Time, 1:46 4-5. Firing Squad, First Pigeon, Holdum Brown also ran.

EIGHTH RACE—Mile and an eighth:

Scotland Beauty (Guymon)	**— — 20.60**	**8.60**	**6.00**
Peggys Peggy (James)	— —	3.60	3.00
Byrdine (Cheatham)	— —	— —	4.00

Time, 1:57 1-5. Okee, Harold Wiley, Gold Ti, Chrysostie and Gannonnic also ran.

SCRATCHES.

1—Queen Regent, Frontier, Whipstitch, Lamy, Cross S., Overplay. 2—Clifton's Marie, Fancy Flight. 3—Joe Jay. 4—Ot-Homan, Double Nugget, Threat. 5—Barbara A. 6—Salaam. 8—Sorcery.

At Detroit.

Weather cloudy; track good.

FIRST RACE—Five and a half furlongs:

Virginia J. (Carroll)	**—8.00**	**3.40**	**2.60**
Sweet Desire (Barnes)	— —	2.80	2.20
aGeorgia Meaden (Hardy)	— —	—	3.60

Time, 1:08 4-5. aDoctor C. N., Busy Jane, Black Sergeant, China Tea, Hustle Along, Stayner Lad and Lady Dedlock also ran. aMrs. C. A. Marrone and G. A. Burke entry.

SECOND RACE—Six furlongs:

Miss Webb (Richards)	**20.40**	**11.60**	**6.60**
Pompous Genie (Calvert)	— —	12.40	7.20
Contrast (Melouche)	— —	— —	5.60

Time—1:14 1-5. Albuquerque, Modesto, Close Call and Charmed Eyes also ran.

THIRD RACE—Six furlongs:

Bereit (Calvert)	**— —25.60**	**7.80**	**4.40**
Headliner (Nolan)	— —	—	4.20
Flavor (Parke)	— —	— —	3.40

Time, 1:15. Chilnore, B. Eighty, Totness and Hocking also ran.

FOURTH RACE—One and one-sixteenth miles:

Paradisical (Hardy)	**—8.00**	**4.20**	**3.20**
Biography (Grill)	— —	—4.60	3.00
Professor Paul (Mojena)	— —	— —	2.60

Time, 1:46 3-5. Compensatory, Sir Michael and Safe and Sound also ran.

FIFTH RACE—Five and a half furlongs:

Bernard F. (Chojnacki)	**19.40**	**7.00**	**4.20**
Mary Vito (Grill)	— —	15.20	7.80
Mondorf (Albert)	— —	— —	3.40

Time, 1:07 3-5. Oddesa Girl, Miss Dolphin, Jadva, Star Singer and Gene Wagers also ran.

SIXTH RACE—Six furlongs:

Appealing (McDermott)	**5.40**	**5.40**	**4.20**
*Exhibit (Pollard)	— —	5.60	4.40
*Infidox (Moran)	— —	— —	4.40

Time, 1:13 2-5. Grand Duke, Croon, Bold Lover, Keelon, Sabula, Laird, Cardarone, *Zuni, Top Dog, Sweeplike and Money Getter also ran. *Field.

SEVENTH RACE — Mile and seventy yards:

South Bend (Leblanc)	**8.80**	**4.40**	**3.00**
Pan Toy (Mojena)	— —	5.40	3.80
Highland Lane (Parke)	— —	— —	2.40

Time, 1:45 3-5. Lady Marnock, Sis Alice, Poop Deck, Blind Blarney, Chief Almgren also ran.

EIGHTH RACE—Mile and a half:

Reelaway (Burke)	**— 12.00**	**6.40**	**3.80**
Drunus (Mattioli)	— —	6.00	3.80
Almac (Vercher)	— —	— —	3.40

Time, 2:37 3-5. Albess, Mt. Hood, Sergeant Hill, Gyana, Glint, Social Boy, Blind Hills also ran.

SCRATCHES.

1—Take Me, O'Mulligan. 3—Prince Tide. 4—Cardarrone. 5—Orientalist, Beauty Sleep. 6—Heartbreak. 7—Illeanna.

At Dade Park.

Weather cloudy; track fast.

FIRST RACE—Five and a half furlongs:

Whither (Roberts)	**— —11.20**	**5.60**	**4.00**
Dark Revue (Bryant)	— —	7.80	5.00
Donnacona Kid (King)	— —	— —	3.20

Time—1:07 2-5. Job Printer, Ildumabest, Paymaster and Rhine also ran.

SECOND RACE—Six furlongs:

Susan Hay (Fowler)	**— 5.40**	**3.00**	**2.80**
Greenock Queen (Bryant)	— 4.20	3.40	
Cacarina (Tinker)	— —	— —	9.80

Time, 1:14 2-5. Miss Esther, Valley Vale, Virginia O., Darling Dollie, Sylacauga, Roger Witch, Indiana Maid, Reveries Son and Cohort Girl also ran.

THIRD RACE—Six furlongs:

Silk Covering (Farrell)	**7.20**	**3.80**	**3.20**
Agreable (Hill)	— —	— —	4.40	3.60
fNight Brigade (Tilden)	— —	— —	—	3.20

Time, 1:13 4-5. Onside, Billies Orphan, Lucy, Go Forth, Through Fairly, fStinger, Synopsis Royal Purchase and fRiff also ran. f—Field.

FOURTH RACE—Six furlongs:

Babeson (Simpson)	**— 12.80**	**6.60**	**3.40**
Lady Lorene (Finnerty)	— —	11.60	5.00
As Always (Fernandez)	— —	— —	2.60

Time, 1:12 3-5. Lee Wee, Lady Comrade and Wild Pigeon also ran.

FIFTH RACE—Dade Park course (about a mile and 40 yards):

Crowning Glory (Fernandez)	**— — 4.20**	**2.40**	**2.40**
Buddie Treacey (Roberts)	— 4.00	2.60	
Prince Fellow (Fowler)	— —	— —	2.80

Time, 1:40 4-5. Speedy Skippy, High Diver, Blessed Again also ran.

SIXTH RACE—Six furlongs:

Ima Greenock (M. L. Fallon)	**— — 8.60**	**3.40**	**2.40**
Alkali (Simpson)	— —	3.20	2.40
Linden Tree (G. Fowler)	— —	— —	2.40

Time, 1:13 4-5. Hasty Rock, Outside, Bunty Ann, Computer, Benefit also ran.

SEVENTH RACE—One mile:

Kentmere Girl (A. Fernandez)	**— — 6.00**	**3.60**	**3.00**
Montmary (Farrell)	— —	5.60	4.60
fHome First (Cornay)	— —	— —	5.40

Time, 1:41 2-5. Lamporte, Levi Cooke, Boston Common, Mount Washington, fLady Beacon, Griddle Cake, Ell Weir, fCool and Bay Angon also ran.
f—Field.

EIGHTH RACE—Mile and an eighth:

Tact (Roberts)	**— — 11.60**	**4.80**	**3.00**
Army Surgeon (Tinker)	— 31.20	6.80	
Habanero (Bryant)	— —	— —	2.80

Time, 1:54 3-5. Jessie Dear, Our Sandy, Lucky Amelia, Optum, Clive also ran.

SCRATCHES.

2—Mon Plaisir, Marlie May, Laurian, Gen. Miles, Whatway, Canary, Negligence, Miss Princess. 3—Poppinalong, Aunt Marie. 6—Miss Evans, Sheratan. 7—Winsome Lass, May Memor, Chaumont. 8—Irish Play.

Sawyer Gains Honors

MARIETTA, O., Aug. 29.—Paul Sawyer Jr., Pocono Lake (Pa.) student, won amateur honors yesterday in the opening program of the annual Midwest outboard regatta on the Ohio River as he captured first place in three events. Tom Cooper of Kansas City led the professional field with two victories.

ST. LOUIS SKEET SHOOTERS WILL BE STRONG IN U. S. MEET HERE

When the second annual National Skeet Shooting Championships get under way Sept. 12 on the steeplechase grounds of the Bridle and Spur Club, Clayton and Denny roads, St. Louisans, including William H. Bradbury, Sidney Weber, Paul Siebens, R. Warren Kotchum, Don Frost, Ted Dahlke and Pete Sahm, are expected to give the large number of out-of-town sharpshooters a battle for the major laurels.

The youthful Bradbury looms as one of the outstanding of the local entrants as a result of his excellent marksmanship displayed when he won both of the top honors in the Missouri State Eastern Zone skeet shoot conducted earlier in the summer. At that time he cracked up 192 clay pigeons out of 200. His father, Walter W. Bradbury, president of the Missouri State Skeet Association, states that William has engaged in little practice in recent months. However, enthusiasts here believe the Eastern Zone champion can give national leaders some tough opposition.

Many Skeet Shooters in St. Louis.

Siebens, one of the St. Louis Skeet and Gun Club's leading performers with the shotgun, displays a fine record to stamp himself also a dangerous man on the traps. Other St. Louisans expected to put in a determined bid for either the major or class titles are Dan Zimmer, J. A. Johnston, Dr. David Litchfield Penney, R. W. Smith, P. S. Conrades, W. W. Bradbury and Joseph L. Werner.

St. Louis women who will strive for honors are Mrs. J. A. Flury, always a prominent shooter in both trap and skeet shoots; Mrs. Joseph L. Werner, Mrs. Virgil A. Lewis, Mrs. Paul Siebens, Mrs. T. Niedringhaus and Mrs. Harry Maitland.

Among the Missouri shooters will be the Hannibal clan of W. P. Birney, William L. Harrison, L. E. Renie, L. Harrison and E. E. Breisch, while the Lakeside Gun Club of Bagnell will be represented by Louis H. Egan, G. E. "Bing" Crosby, C. E. Michel, E. H. Lewis and George Miltenberger.

The St. Louis Skeet and Trap Club, Creve Coeur Gun Club, Airport Gun Club, Bridle and Spur Club and the Clayton Skeet Club are expected to enter the team championship event.

While the invading shooters will have the privilege of using the six traps for practice next Saturday, Sunday and Monday, the main competition gets under way on the following Tuesday, Sept. 15. The program follows:

Tuesday, Sept. 15.

EVENT NO. 1—National 20-gauge championship at 100 targets. (Contestants must use 20-gauge guns or smaller.)

Wednesday, Sept. 16.

EVENT NO. 2—National Sub-Junior championship at 50 targets. (Contestants may use any gauge gun. Open to any registered amateur who has not reached his or her thirteenth birthday.)

EVENT NO. 3—National Junior championship, at 100 targets. (Use any gauge gun. Open to any registered amateur who has not reached his or her seventeenth birthday.)

EVENT NO. 4—National Women's championship at 100 targets. (Use any gauge gun.)

EVENT NO. 5—National sub-small gauge championship at 100 targets. (Contestants must use .410-gauge guns only.)

EVENT NO. 6—National small-gauge championship at 100 targets. (Contestants must use 28-gauge guns or smaller.)

Thursday, Sept. 17.

EVENT NO. 7.—National all-gauge team and individual championships at 250 targets. (Use any gauge gun.)

Friday, Sept. 18.

Second 100 targets of the national all-gauge team and individual championship.

Saturday, Sept. 19.

Final 50 targets of the National all-gauge team and individual championships.

The National Sportsman Trophy will be awarded the winner of the National All-Gauge Individual Championship, while the Werner Trophy, donated by Joseph L. Werner, will be given to the winner of the high-over-all score in the sub-small, small, twenty and all-gauge individual events.

The National Skeet Shooting Association and Missouri Skeet Association jointly handle the national event, while local sponsors of the five-day tourney are Joseph L. Werner, Walter W. Bradbury, Mrs. Harold Kauffman, Mrs. William D. Orthwein Jr., Mrs. Joseph L. Werner, Andrew Johnson, Willard Cox, Virgil Lewis, Gates Williams, Edgar M. Queeny, Percy J. Orthwein, Adolphus Busch III, Louis Egan, August A. Busch Jr., Marion Lambert, Sidney Overall, Leicester Faust, Birch O. Mahaffey, Bradford Shinkle, Sharp Ezzell, Thomas Niedringhaus Jr., Sidney Maestre, Dr. I. D. Kelley Jr., Dozier L. Gardner, Samuel Davis, Henry Cushman, Lee Johnson, Asa B. Wallace, Louis A. Hager Jr., Joseph Pulitzer, Harold Kauffman, Russell E. Gardner Jr., Adalbert von Gontard, Louis Nicolaus, Charles E. Bascom, Louis D. Dozier Jr., Robert Bagnell, Mahlon B. Wallace Jr., Charles E. Michel and G. E. Crosby.

NOTES.

The shooting grounds are located 200 yards south of Clayton road on Denny (Lindbergh Drive) road. . . . Shooting will start each day at 7:30 a. m. . . . The newly revised skeet rules will be used for the first time in a National Championship. . . . A National Shooting Industry Championship event will be conducted if time permits. . . . Raymond Fineup, 11-year-old St. Louis shooter, will be the leading St. Louis star in both the sub-junior and junior eevnts.

Rain Delays Regatta.

MARIETTA, O., Aug. 29. — Rain caused postponement today until Sunday of the closing races of the Mid-East regatta outboard racing program.

ENTRIES and SELECTIONS

At Aqueduct.

First Race—Purse $900, maiden fillies, two-year-olds, five furlongs (divided):

*Chosen One	110	Eruption	115
Honeyed	115	Ritorno	115
Belle Elan	115	Scottish Mary	115

Second Race—Purse $900, maiden fillies, two-year-olds, five furlongs:

Veiled Lady	115	Tory Rose	115
Flickering	115	Season Ticket	115
Silver Buckle	115	Cherry Chic	115
Black Witch	115		

Third Race—Purse $900, claiming, two-year-olds, five furlongs:

Grand Jester	112	High Mabel	109
*Cherry Orchard	109	aEthels Choice	110
Who	109	Sergeant Al	112
*Greedy	106	Touche	110
*aMauritius	110		

aMrs. E. D. Jacobs entry.

Fourth Race—Purse $1000, allowances, fillies, three-year-olds, six furlongs:

aSea Cradle	108	aMilk	105
Sunrap	112	Bonnie Lois	112
Valse	112		

aMarshall Field-Mrs. W. Plunkett Stewart entry.

Fifth Race—Purse $2500 added, three-year-olds and up, seven furlongs:

aCoequel	109	bQuel Jeu	108
bSir Quest	103	cJesting	106
aGo Home	103	dSobriety	106
cAction	111	dPurple Knight	111
Jair	103	Infantry	112
Gallant Prince	108	Abner	111
First Minstrel	111		

aMaemere Farm entry.
bMrs. W. Plunket Stewart-Arden Farms entry.
cMrs. E. D. Jacobs entry.
dA. G. Vanderbilt entry.

Sixth Race—Purse $900, claiming, three-year-olds and up, one mile and a sixteenth:

My Kentucky	116	*aTellwhy	111
*Peper Pepper	105	Steel Dust	110
Flowery Lady	111	*aEudes	111
My Peter	116		

aMrs. E. D. Jacobs entry.
*Apprentice allowance claimed.
Weather cloudy, track good.

At Detroit.

First race, purse $800; claiming; three-year-olds and up; six furlongs:

Hobnail	110	Lady Trust	109
*Animate	107	Easy Allis	105
Herward	110	*Col. Hahtfield	107
*Dunsprite	105	*Speed Queen	100
Bion Star	110	Lady Co	98
*Stone Crop	100	*Sun Drops	100

Second race, purse $800; claiming; three-year-olds; six furlongs:

Pipson	119	Chance Queen	107
Odd Flash	102	*Mate Tea	102
Little Peggy	102	Sir Rose	112
Miles Standish	107	*Matapeake	105
Roxana S.	104	Virbet	112
John Coe	110	Western Run	112

Third race, purse $800; claiming; two-year-olds; six furlongs:

Flodden	105	Fumble	110
Ruthenium	108	Pansy Ann	104
*Virnock	107	Miss Leannah	105
Star Cluster	113	Mikua	112

Fourth race, purse $800; claiming, three-year-olds and up; maidens; one and one-sixteenth mile:

Spanish Art	109	Pretty Russell	107
Broadway Wild	106	Excopette	104
Patti Sing	101	I King	106
*Prince Dean	109		

Fifth race, purse $800; allowances three-year-olds and up; one and one-sixteenth mile:

Easy Sailing	105	Royal Vintage	115
Alsang	107	Communist	118
Kaimask	105	Center Lane	113

Sixth race, purse $800; claiming handicap; three-year-olds and up; one mile and seventy yards:

Brilliant Light	106	Seraphic Knight	106
Live One	111	Jack Conner	104
Unencumbered	112	Pan Toy	107
Chrysmute	104		

Seventh race, purse $800; claiming; three-year-olds and up; fillies and mares; one and one-sixteenth mile:

*Fair Image	112	Star Banner	111
*Shadow Dawn	103	Miss Anthony	103
Maddening	108	*Miss Moo	108
*Miss Morocco	115	*Miss Petrina	98
Candle Fly	111	Wanayaka	111
Sleepy Gal	108	Flower Day	111

Eighth race, purse $800; claiming; four-year-olds and up; one mile and seventy yards:

*San Lu	109	*Trahison	102
*Jeu de Bar	102	Bonivan	107
Dorothy Hicks	108	Busy Prince	107
Mad Eagle	109	Royal Durbar	107
Lynvale	102	Hero	107
The Point	107	Litigation	107

Ninth race (substitute), purse $800; claiming; three-year-olds; six furlongs:

Scout On	102	*Manteca	102
Rockrim	112	Quarter Bet	107
Phil Marcus	110	Peggy Torch	102
*Benny B.	105	*Destined	112
Governor Bill	115	Shining Hour	102
Time Light	102	Ivory Button	102

*Apprentice allowance claimed.
Weather, cloudy; track, fast.

At Narragansett.

First race—Purse $1000; two-year-old maidens; six furlongs:

Steeple Top	115	Tinder Box	115
Careful Miss	112	Fire Prince	115
Lady Sara	112	Eyelashes	112
Abbots Hour	115	Exhibitor	115
Zaca	115	Pamuck	115
Ida	112	Kenyon C.	115

Second race—Purse $1000; claiming; three-year-olds and up; six furlongs:

*Dirigible	111	*Radiator	104
Unlawful	111	*Narise	101
Guilder	113	Midnight Flyer	103
Choice Goods	111	*Tuxpan	104
Zulu Lad	116	Clasp	104
*Krona	99	Blue Cyclone	101

Third race—Purse $1100; two-year-olds; six furlongs:

Baron Lynn	107	Story Time	109
Strolling By	102	Durwrack	115
Prince Sador	104	Mr. Blaze	112
Trina	104	Betty Vic	104
Woof	104	Malign	104
Misapprehension	104	Genaibi	104

Fourth race—Purse $1000; claiming; four-year-olds and up, mile and a sixteenth:

Royal Rover	107	*Beaver Lake	102
Flying Dere	107	Royal Gold	110
Blessed Event	109	Hokuao	110
Hymarque	105	Buster Boy	112

Fifth race—Purse $1200; claiming; three-year-olds and up; six furlongs:

*Dreel	106	Two Bob	100
Lt. Greenock	105	Dancing Doll	106
Red Wagon	108	*Fickle Chance	106
Boston Brook	106	Chancing	108
Fraidy Cat	111	Vote Boy	106
*Happy Knot	101	Pundit	106

Sixth race—Purse $1000; claiming; four-year-olds and up, mile and a sixteenth:

Beveau	110	Rock Point	110
*Crete	105	Hut	105
Tuttlcurto	108	*John Werring	105
Hardware	110	Hermie Roy	110

Seventh race—Purse $1000; claiming; four-year-olds and up; mile and a sixteenth:

*Idle Along	100	Marpal	110
Lone Hand	112	O'Neill	112
Miss Vince	110	Pitter Pat	110
Hickory Lad	109	Sand Baby	110

Eighth race—Purse $1000; claiming; three-year-olds; mile and 70 yards:

Insulated	108	*Misled	98
Bud Brown	112	Slivery Way	112
*Secret Vote	103	*Match Play	105
Glitter Glow	108	*tugboat	110
*Bullfinch	102	Bay Buddy	108
*Bay Hero	103	*Hats Off	100

Ninth race—(Substitute): Purse $1000; claiming; four-year-olds and up; mile and a sixteenth:

*Sweet Broom	100	Real Jam	110
*Sound Money	98	Playmore	108
*Sir Kal	107	Bad Broom	110
Palatine	110	*Currants	105
*Happy Easter	107	*Keep Out	105

*Apprentice allowance claimed.

GRANVILLE WINS FROM DISCOVERY BY SIX LENGTHS

Continued From Page One.

stake victory of the meeting in beating eight other high-class two-year-olds.

Favored in the betting at 9 to 5 and with Traulove as a running mate, Maedic finished the six and a half furlongs five lengths in front of E. R. Bradley's Billionaire to earn $32,600 and stretch his earnings for the year to $51,340. Vanderbilt's Tedious was another two lengths back.

Sir Damion was another five lengths back, showing the way to Galsun, Flying Cross, Mosawtre and Charing Cross.

COLLYER'S SELECTIONS

At Detroit.

1—**ANIMATE, Stone Crop, Lady Co.**
2—**Virbet, Mate Tea, John Doe.**
3—**Miss Leannah, Virnock, Star Cluster.**
4—**Escopette, Spanish Art, Prince Dean.**
5—**Easy Sailing, Communist, Center Lane**
6—**Live One, Fan Toy, Brilliant Light.**
7—**Miss Petrina, Miss Morocco, Wazayata.**
8—**San Lu, The Point, Dorothy Hicks.**
9 **(substitute)—Scout On, Shining Hour, Time Light.**

At Dade Park.

1—**Cingalese, Old State, Burl.**
2—**Gay Bill, Bay Boy, Whew.**
3—

ANDICAP

DISTRICT MEN'S TENNIS MEET OPENS TODAY

The final major tennis tourna-ment of the season for men will get under way this morning when the St. Louis District championship opens on the Clayton municipal courts at Price and Ladue roads. Forty-two players will participate in the men's singles, the results of which will have an important bearing on this year's ranking. The men's doubles will start next Saturday afternoon.

McNeill Smith of East St. Louis, will defend his title and was drawn in the lower bracket. In his half are such top-ranking players as George Prelutzky, Wayne Smith, Herbert Weinstock, Edmund Serrano and Robert Weinstock.

Frank Keaney, winner of the University City open and St. Louis Municipal titles this year, is in the top bracket. Among other players in this bracket are Richard Tindall, District junior champion; Charles McMillin, former Clayton open champion; Howard Stephens Jr., Bert Lambert and Jack Gordon.

Referee Russell Hadden has scheduled a total of 26 matches for play today. Of the total 10 are first round matches to be played this morning with the winners meeting in the afternoon. Unless darkness interferes the third round will be reached by tonight.

There are a number of good matches to be played in the opening rounds. Herbert Weinstock will meet Edmund Serrano, former city champion, in one, while Charles Sigoloff will oppose Russell Hadden in another. Gus Serrano plays Connie McDonald.

Singles Pairings.

10 A. M.—Wayne Smith vs. Glenn Chouquette; John Wagner vs. Joe Ray; Jack Gordon vs. Louis Reps; Howard V. Stephens Jr. vs. Robert Hereford; MacNeil Smith vs. William Sharp, Springfield, Mo.

11 A. M.—Charles Fox vs. H. C. Deckert; Gus Serrano vs. Cornie McDonald; Louis Sharp vs. Bert Lambert; Russell Hadden vs. Charles Sigoloff; Halbot Murphy vs. M. D. Lucas.

2 P. M.—Frank Keaney vs. Howard Rollins; Lee Travis vs. Uvan Handy; Dick Tindall vs. Walter George; Richard Philpot vs. Roland Klein; Charles McMillin vs. Eugene Lindemann.

3 P. M.—MacLeod Stephens vs. Hal Thieleke; Robert Weinstock vs. Edward Oswald; Ward Parker vs. Robert Lickliter; Herbert Weinstock vs. Edmnd Serrano; George Prelutzky vs. Tom Cole.

4 P. M.—Mark Carpenter vs. winner of Wayne Smith-Glenn Chouquette match; Jack Plunkert vs. winner of Sigoloff-Hadden match. All other winners of first-round matches meet in second round.

LOU GARCIA INJURED, IS LOST TO SPANISH ELEVEN FOR SEASON

Lou Garcia, who has played a prominent part in the activities of the Spanish Club soccer team for several years, probably will be lost to the team this season as the result of an automobile accident, in which he suffered a fractured skull. The little center forward is resting at his home after having spent a week in a hospital. He has been ordered not to leave his bed until the middle of September. Except for the head injury, Garcia suffered no other fractures.

The Spanish team will oppose the German Sport Club eleven in an exhibition game at the German Club's field on the Meramec River this afternoon.

Steps are being taken to get the St. Louis Soccer League ready for the opening of the season late in September. Under present plans outlined at a meeting last week, games will be played at West Side Softball Park, on Skinker boulevard north of Delmar.

Bill Lehman, business manager of the Shamrock Club, is also aligning his forces. It is reported that the Shamrocks will not play at Sportsmans Park this season, but Lehman says that he is not in position to announce now where the team will play its games.

MARCH OF

DIESEL"

PROFUSELY ILLUSTRATED WITH PICTURES and CHARTS DESCRIBING THE WORLD'S FASTEST GROWING INDUSTRY—DIESEL

Learn the truth about DIESEL Clearly told. Authentically written. A copy will be sent without cost or obligation (while the supply lasts) to those who are interested in the history, growth, magnitude and the future of the DIESEL. Fill out coupon for your free copy.

SCHOOLS
Chicago, Ill.

Diesel." I understand you will send it to

Age

State

York, Boston, Detroit, Los Angeles, Seattle ver and Memphis.

CHAMPION KELLOGGS PLAY SCHAEFERS IN MUNY SEMIFINAL

BURKES OPPOSE ST. JOHN'S CLUB IN FIRST GAME OF TWIN-BILL

Shannon vs. Rutledge and Altmansberger vs. Manna Are the Probable Pitchers in Doubleheader.

PROBABLE LINEUPS

FIRST GAME.

J. BURKE DEMOCRATS.	Pos.	ST. JOHN NEPOMUK.
Fischer	2B.	Slocum
Thomas	LF.	Sotolar
Snell	RF.	Their
Schlafly	CF.	Kiser
Gonsalves	1B.	T. Mocek
Adams	3B.	Deckert
Ferko	SS.	Hasemann
Ball	C.	F. Manna
Shannon	P.	J. Manna

Umpires—Androlewicz, plate; J. Mullen, bases.

SECOND GAME.

KELLOGGS.	Pos.	SCHAEFFER-LAFAYETTES.
O'Neal	2B.	Stanton
Creigh	LF.	Michel
O'Rourke	RF.	Rousseau
Tiedebrun	CF.	Schaefer
Buckman	1B.	Miklas
Perone	3B.	Murphy
Harper	SS.	Baise
Bass	C.	C. Roguski
Shannon	P.	P. Rutledge

Umpires—J. Finnegan, plate; A. Meagher, bases.

The Kellogg team, which has compiled a remarkable record during the past two seasons in Municipal Baseball Association competition, will oppose the Schaefer-Lafayettes of the South Side League this afternoon in one of the semifinal round games scheduled in the elimination series to determine the city championship. In the other contest, which will start at 1 o'clock, the J. Burke Democrats, Mound City League champions, play the St. John Nepomuk nine, South Side Sodality League titlists.

The Kelloggs, under the name of the Wellston Legionnaires, won the Mid-City League title and the Municipal championship with 20 consecutive victories last year. This year the club successfully defended its league title by winning 13 of 16 games, losing two and tying one. In defense of the city title, the Kelloggs won through the first two games by one-run margins, defeating the Feldkamps, 2—1, and then coming from behind to win from the Floris, 6—5, in 11 innings.

Shannon Will Pitch.

Tommy Shannon, who pitched the Kelloggs to a majority of the league victories and who was credited with both of the elimination triumphs, will be on the mound. His opponent will probably be Ken Rutledge, although Vic Valendy was the winning hurler in both elimination triumphs for the Schaefers.

The Schaefers won from the Polish Trades, 16—2, in the first round and then rallied to score six runs in the last inning and eliminate the Meramec Merchants, 6—5.

If the semifinal games follow the form as did the earlier contests, the final three-game series opening Sept. 6 will be a repetition of last year's final, when the J. Burke Democrats, then known as the Donnelly Stars, lost in two games to the Kelloggs. The Burkes, seeded No. 2, will meet the St. John Nepomuk squad, which reached the semifinals last season, losing to the Kelloggs in a close game.

Have Plenty of Power.

The Burkes have overpowered both of their opponents in the eliminations, defeating the Gaylords, 9—1, and the Ray Dohles, 12—3. Bob Altsmansberger, veteran of the Burkes' staff, will probably oppose John Manna of the Nepomuks.

The Nepomuks had a struggle to get by the first round, winning out in the thirteenth inning of the game with the Monsanto nine. They easily won their second contest, however, beating the Gualdoni team, 5—1. John Manna was credited with both victories. He pitched a two-hit game against the Gualdonis.

The new champions will go to Evansville, Ind., for the National Public Parks tournament, starting Sept. 18.

MARRIAGE OF OLYMPIC WOMAN SWIMMER IS PUT OFF INDEFINITELY

NEW YORK, Aug. 19.—After obtaining a marriage license with her fiance and announcing wedding plans which were not carried out, Mary Lou Petty, 21-year-old Olympic swimmer from Spokane, tonight said the wedding had been postponed indefinitely.

Miss Petty and Robert S. Skok, a Spokane brokerage office clerk, obtained the license at City Hall this morning and said the ceremony would be performed on Long Island later in the day.

Asked tonight if the ceremony had taken place, Miss Petty said it had not.

"It hasn't and we don't know when it will," she said, adding that it may not take place at all."

She would give no explanation, but remarked "there's lots more at stake" than the money paid for the license.

She said there had been no disagreement between her and her fiance. He could not be reached for comment.

Miss Petty, who placed fourth in the 400-meter free style finals at the Berlin Olympic games, was born in Spokane. Skok was born in Salt Lake, Idaho.

Cyclists Who Rode for U. S. in Olympics to Compete in National Meet in St. Louis

Senior Champion Cecil Hursey of Georgia, and Junior Titleholder David Martin of New Jersey, Will Risk Crowns on Forest Park Course Sept. 12 and 13.

By Robert Morrison

Cyclists who rode for the United States at the Berlin Olympics will come to St. Louis for the twelfth annual national championships of the Amateur Bicycle League of America, Charles Forrest, state secretary of the league, announced yesterday.

Olympic team members, Forrest said, are eligible for the national races without qualifying, as well as the defending champions — Cecil Hursey of Savannah, Ga., in the senior division, and David Martin, Newark, N. J., in the junior section.

The races will be held in Forest Park Sept. 12 and 13 over the same course as the recent state title meet. The course is a two-mile, circular road with no sharp turn at any point.

The senior races will be point sprint competition at 25 and 50 miles. With most of the riders in top condition from their pre-Olympic training, bicycle officials expect records to topple.

The defending champions probably will have no easy time retaining their crowns. Eddie Schroeder, California state titleholder; Ray Ligman of Illinois, and Ray Jones, a comparative unknown from New Jersey, are pointing for Hursey's senior title.

Jones was one of the surprises in state qualifying races which saw few of last year's winners repeat. Jones of the Triangle Cycle Club, Paterson, won both championship races to defeat Jackie Simes, one of the favorites.

Ligman won the Illinois title in a five-mile race-off against Walter Vertenten, who had tied him in points. Schroeder of Long Beach, Cal., was first in the 50-mile race there and second in the 25-miler.

None of the American Olympic riders finished among the leaders in the 100-kilometer (60-mile) race at Berlin but all should be good enough to give the best riders in the National real competition.

Other state champions to come here will be Charlie Thomas, Buffalo, N. Y., who won both senior races on the Northern New York sectional event; Philip Dorsch, Maryland, who swept the senior races in that State, and John Gregorio, a new face among Pennsylvania riders, who won the 50 and was third in the 25-mile event at Philadelphia.

Leonard Maffie, New York junior titlist in 1933, won the senior class 50-mile this year. Lawrence Hawke was first in the Utah races.

The only junior to repeat for State honors, according to incomplete reports here, was David Martin, the New Jersey boy. Other junior winners who may compete in the National are Paul Cole, California; George Hurlburt, Northern New York; Charles Wood, Maryland; Hughie Cullen, Pennsylvania; Lucien Masso, New York, Scott Buswell, Utah; Anthoni Burgari, Illinois.

The two-day national program calls for the following races, starting at 2 o'clock Saturday afternoon, Sept. 13—one mile junior race; 10-mile junior and 25-mile senior. Sunday, beginning at 8 a. m. these races will be held: two-mile junior, five-mile junior, 50-mile senior and five-mile girls' race. They are all national championships.

The point system to determine the champions:

Senior Division.

25-mile event—5, 3, 2, 1.
50-mile event—7, 5, 3, 1.

Junior Division.

1-mile event—5, 3, 2, 1.
10-mile event—5, 3, 2, 1.
2-mile event—5, 3, 2, 1.
5-mile event—5, 3, 2, 1.

These points are awarded to riders finishing first, second, third and fourth. The position of the riders is determined by the number of sprint points they accumulate during the event.

Sprints in the 25-mile race will be held at the end of the third, sixth, ninth, twelfth and fourteenth laps—five in all. In the 50, they will be held at the end of the third, sixth, ninth, twelfth, fifteenth, eighteenth, twenty-first, twenty-fourth, twenty-seventh and twenty-eighth laps—10 in all.

To score points in the sprints, riders must be on even mileage. Riders hopelessly out of the point score competition in either the 25 or 50-mile race may be removed by the referee after 15 miles of the shorter race or 35 miles of the longer event. There will be a time limit for finishers in order to qualify in the point standing in each race.

A diamond-tudded gold medal goes to the championship winner.

GUNDLACH, OAK HILL IN TITLE GAME TODAY

The Gundlach School Patrons' team, and that of Oak Hill School will meet today in the second of a three-game series for the championship of the St. Louis Patrons' Alliance Softball League. The game will be played on the north field of the Public Schools' Stadium, starting at 1:30 o'clock.

His Title Will Be a Target



CECIL HURSEY,
The national senior bicycle riding champion, who will compete in the Amateur Bicycle League of America championships in Forest Park two weeks hence.

SIMMONS IS ONE OF 10 SENIORS ON IOWA SQUAD

Special to the Post-Dispatch.

IOWA CITY, Ia., Aug. 25.—Iowa football players will accommodate football scouts and fans this fall by wearing brilliant gold silk numerals eight inches high on the backs of their jerseys.

In other respects the Hawkeye football apparel will resemble last year's medley of old gold and black. Five-inch numerals will appear on the fronts of the jerseys.

The squad will be outfitted with special light shoes, the linemen will have five cleats on the toes and the backs will wear four cleats. The Hawkeyes will wear the conventional gold headgear, gold rubberized silk pants and black stockings.

More than half of the Iowa squad of 61 men reporting Sept. 10 will be made up of sophomores.

A total of 33 sophomores are on the list, while only 10 seniors and 18 juniors are included. Of the 10 seniors returning for the third year of duty, three held regular berths on Iowa's 1935 machine. They are Oze Simmons, Negro fullback; Corney Walker, tackle, and Ted Osmaloski, center.

Eight major letter winners are included among the 18 juniors returning this fall.

20 CARS ENTERED IN MIDGET RACES TUESDAY

Twenty midget racing cars are entered in the "post-season" program Promoter Earl Reflow will hold Tuesday night at Walsh Memorial Stadium. The receipt of seven entries late yesterday brought the field of racing stars to this total, one of the largest for any program at the stadium this summer.

The new entries are headed by Pat Warren, who figured in a disastrous spill here three weeks ago. He suffered a badly sprained back and cuts and bruises about the body and for a while it looked as if he would be on the shelf for several months. He is slated to drive Cowboy O'Rourke's car.

Art Hartzfeld, Ray Richards, Carl Hattell, Ernie Gessell, Everette Rice, Johnny Sawyer and Warren are the latest to enter. Gessell and Hattell are from New York.

Other drivers entered in the closing program include Jimmy Snyder, Marshall Lewis, Paul Russo, Wally Zale, Duke Nalon, Ralph McDaniels and O'Rourke.

Mack McCoy, Johnny Rogan, Pete Alberts, Rumsey Thompson, Nick Dino and Mel Wainwright are the St. Louisans enrolled.

A 75-lap series, comprised of a 35-lap final and two 20-lappers, and a pair of match races will feature the program.

Also Will Coach Collegians.

Paul Ribbett, former Penn football star and later a player with the Brooklyn Dodgers, will be an assistant coach of the City College of New York team, as well as line coach of the Dodgers this year.

CHEWCHKI TO WRESTLE AGAIN HERE SEPT. 10

Chief Chewchki, the 235-pound Cherokee Indian from Seymour, Ind., will be brought back for another engagement and will appear in the main event of the wrestling show Sept. 10 at the Coliseum.

Three men are under consideration for the match with Chewchki. They are Orville Brown, 220 Wellace, Kan., Paul Jones of Texas, and Milo Steinborn of Germany.

The Chief made his first appearance here in 18 months on the last Coliseum card, and was defeated by Dorv Roche in a match that lasted 17 minutes.

OWENS TO PUT ASIDE SPIKED SHOES FOR TAPS; 'STILL AMATEUR'

By the Associated Press.

COLUMBUS, O., Aug. 29.—From a springy cinder track, Jesse Owens, the "Buckeye Bullet," set out today for the glare of the footlights—as a professional entertainer.

The Olympic track star, who gave the United States three firsts and aided in winning a fourth, decided to shelve his spiked shoes for the clicking plates of a tap dancer.

Larry Snyder, Ohio State University track coach, who piloted Owens through his Olympic triumphs, said the Cleveland youth would drop out of school indefinitely for screen and stage appearances.

"Jesse is building up for the future," Snyder said. "He's hopeful of making a good bit of money out of this venture to guard and protect him in later life.

"This becoming a professional entertainer does not mean that his days as an amateur athlete are over. He's not going to get money for his running or track work, but as an entertainer."

Snyder explained that if Owens raced before a crowd and was paid for the performance, that would make him a professional runner, but that a paid appearance for some other activity would not affect his amateur status.

Owens, a junior at Ohio State, said during a visit here he hoped to resume his studies after finishing work as an entertainer. Later he plans a teaching and coaching career.

"We hope to have him back here running for us again," Snyder added, "but of course something may come up later that he can't compete at Ohio State or any other school."

Owens selected Marty Forkins of New York as his manager. Forkins is the manager of Bill Robinson, famed Negro tap dancer, and other stage and screen entertainers. He will go to New York Tuesday.

"Robinson wants him to start practice as soon as possible," Snyder related. "Jesse can jig a little and Robinson feels that with that and a winning personality, Jesse will make a big hit.

'Owens and Forkins have accepted no offers yet. How long he'll remain an entertainer I don't konw I do know Jesse has some very definite ideas about returning to Ohio State, completing his education and then going to a normal life.

"He's practical about it. He can use the money and he wants to get it now while the opportunities are there."

Owens is either the holder or co-holder of 10 world's records.

New Pro Football Leagues.

There are two new leagues in professional football this year, the American in the north and the Dixie in the south.

Reduced Entry Fees and Free Instruction by Ted Drewes to Pep Up Muny Tennis Tourneys

Entry fees have been cut 50 per cent and a course of free instruction, to be conducted by Ted Drewes, veteran muny champion for the last 20 years and recent co-winner of the National Public Parks doubles title, has been arranged as an inducement to stir up interest in the boys' and girls' municipal tennis tourneys, it was announced last night by Superintendent Frank D. Sullivan.

Originally set to open tomorrow, the tourneys have been reset for Wednesday morning, and the entry closing deadline extended to noon of Tuesday, when the draw will be held in the City Recreation office. Three events will be conducted simultaneously; for boys up to 14 years old and for boys and girls not older than 18 years.



DREWES

While the number of entries on file was sufficient to conduct a small boys' tourney, there were no girls entered. Since entries in these tourneys have been declining during the last five years and since he believed that the fees of 50 cents for singles and $1 for doubles might be too high for minors and possibly were keeping out of play many eligible youngsters, Sullivan reduced the fees to 25 and 50 cents. Refunds of course will be made to those who filed at the higher scale. The tourney revenue loss will be borne by the Municipal Tennis Association.

All of the quarterfinalists in each of the three tourneys will be given individual instruction by Drewes for four weeks following completion of the championship finals.

Drewes Still a Champion.

Drewes, winner of 26 municipal championships alone besides being national parks singles champion four times and now its doubles champion, readily consented to help stimulate tennis by teaching correct fundamentals to youngsters who will be tourney players of tomorrow.

"I have benefited a lot from muny tennis," Drewes said, "and I've had a lot of fun playing the game. The Muny has done a lot for me, so why shouldn't I be willing to try to do something for our future players? I certainly wish I had had the opportunity of learning correct ground strokes when I first began to play tennis. As a matter of fact, I had to learn nearly all of my strokes over again after I had won my first city title back in 1916."

Drewes' course of instruction will be on four fundamental points, presented on successive weeks, of service strokes, the forehand, the backhand and net play. A lesson a week, in the above order, will be given on three afternoons a week each group of quarterfinalists to have an afternoon set aside especially for them.

Ted has observed that young players generally cannonball their first serve outside the service court and lob the second and he will try to impress the need for and teach serving two balls of nearly equal speed, served accurately and with top spin. Foot faults will also be corrected.

Both forehand and backhand returns should be hit with some topspin, or flat, Drewes will point out. He will attempt to discourage the tendency to chopstroke, insisting no player should try it until he is able to hit balls with enough speed and accuracy to score placements. He will attempt to correct the "push" forehand many players have and illustrate the "punishing" stroke as such a stylist as Don Budge of California uses.

Regarding net play, the 38-year-old star will stress the need to learn to come up to the net to put away weak returns of forcing shots for placements; will illustrate when not to go to the net; how to direct placements at the net; and show the "force shot" or deep drive to the baseline, especially to the opponent's backhand.

Drewes is preparing a definite program on all these points. He will briefly illustrate his points and then put the players on the courts and correct them as they attempt to carry out his instructions.

FATHER AND SON GOLF TOURNEY TO BE HELD SEPT. 13

The St. Louis District Golf Association will hold its father and son championship tournament Sept. 13 at Bellerive Country Club.

C. W. Schnecko, handling the tourney, asked that entries, which may be made at $1 per person or $2 per team, be sent early to him at 3 South Meramec, Clayton.

A three-time trophy is at stake. It is to be held by the winning low gross team for one year. Other prizes are to be awarded the winner and runner-up of low gross, low net and fewest putts competition.

Play will be nandicap two-ball foursomes over 18 holes. Players who have no district handicap must submit their club handicaps with their entries. Boys without handicaps may send in their five lowest scores for the season.

BOWLING TEAM WANTED.

One vacancy evists in the men's Thursday 7 p. m. Handicap League at Heidel's Recreation. Teams or individuals interested may call Frank Heidel at PRospect 8400.

BRITISH SOCCER LEAGUE RESULTS

By the Associated Press.

LONDON, Aug. 29.—English soccer games played today resulted as follows:

ENGLISH LEAGUE, FIRST DIVISION.

Arsenal 3, Everton 2.
Birmingham 2, Portsmouth 1.
Brentford 2, Bolton Wanderers 2.
Charlton Athletic 1, Grimsby Town 0.
Chelsea 3, Leeds United 2.
Liverpool 2, Stoke City 1.
Manchester United 1, Wolverhampton W. 1.
Middlesbrough 2, Manchester City 0.
Preston North End 1, Huddersfield Town 1.
Sheffield Wednesday 2, Sunderland 0.
Derby County 3, West Bromwich Albion 1.

SECOND DIVISION.

Bradford 2, Bradford City 1.
Burnley 3, Notts Forest 0.
Bury 1, Blackburn Rovers 1.
Doncaster Rovers 1, Coventry City 1.
Fulham 2, Plymouth Argyle 2.
Blackpool 2, Leicester City 1.
Barnsley 2, Newcastle United 0.
Norwich City 1, Sheffield United 1.
Southampton 3, Chesterfield 2.
Aston Villa 2, Swansea Town 1.
West Ham United 2, Tottendam Hotspurs 1.

THIRD DIVISION, SOUTHERN SECTION.

Bournemouth 3, Aldershot 1.
Bristol City 3, Queens Park Rangers 2.
Clapton Orient 1, Crystal Palace 1.
Gillingham 1, Brighton 0.
Luton Town 1, Southend United 0.
Bristol Rovers 2, Millwall 1.
Watford 3, Newport County 1.
Notts County 3, Exeter City 1.
Swindon Town 2, Northampton Town 0.
Torquay United 2, Reading 2.
Walsall 1, Cardiff City 0.

THIRD DIVISION, NORTHERN SECTION.

Lincoln City 2, Accrington Stanley 1.
Chester 4, Wrexham 1.
Crewe Alexandra 2, Rochdale 2.
York City 2, Halifax Town 1.
Mansfield Town 2, Barrow 1.
Oldham Athletic 3, New Brighton 1.
Hull City 3, Port Vale 1.
Rotherham United 3, Gateshead 0.
Southport 1, Hartlepools United 1.
Stockport County 3, Darlington 3.
Tranmere Rovers 5, Carlisle United 1.

SCOTTISH LEAGUE, FIRST DIVISION.

Aberdeen 4, Falkirk 0.
Celtic 3, Albion Rovers 1.
Dundee 2, Clyde 1.
Arbroath 4, Hamilton A. 1.
Hearts 2, St. Mirren 1.
Kilmarnock 1, Partick Thistle 0.
Queen of South 1, Third Lanark 0.
Dunfermline 2, Queen's Park 0.
Rangers 4, Hibernians 0.
Motherwell 3, St. Johnstone 1.

SECOND DIVISION.

Cowdenbeath 2, St. Bernards 0.
Raith Rovers 4, Dundee United 2.
East Fife 3, King's Park 0.
East Stirling 2, Ayr United 0.
Brechin City 4, Edinbough City 1.
Forfar Athletic 2, Morton 2.
Leith Athletic 1, Airdrieonians 1.
Montrose 1, Alloa 1.
Stenhousemuir 4, Dumbarton 1.

IRISH LEAGUE.

Derry City 5, Glentoran 4.
Linfield 2, Cliftonville 0.
Larne 2, Distillery 1.
Ards 6, Ballymena 1.
Portadown 1, Celtic 1.
Coleraine 1, Glenavon 1.
Newry Town 5, Bangor 1.

Final Legion Baseball Series Opens Tomorrow

By the Associated Press.

SPARTANBURG, S. C., Aug. 29.—A five-game series for the national championship in American Legion junior baseball opens here Monday afternoon with Los Angeles, Cal., the Western champions, opposing Spartanburg, the Eastern champions.

The Los Angeles team will arrive tomorrow from Indianapolis, where it has been resting since traveling east from Bismark, N. D., in charge of Manager O. K. Jones and Coach Mike Catron.

An estimated total of 25,000 fans saw the three-game Manchester-Spartanburg series here this week. Gastonia, N. C., won the national championship last year.

A Pretty Girl is like ?



—Hayden—



Notice how evenly Van Dyck burns. It feels good in your mouth—no loose ends. See how firm the ash is. These are signs of fine tobaccos.



One thing a good cigar has in common with a pretty girl. No man can predict another man's likes or dislikes.

136 million Van Dyck 32's were sold last year—but it means nothing to you unless *you* like Van Dyck's flavor. When we say Van Dycks are better made of better tobaccos—that they're smoother, sweeter, milder—it matters little unless *you* enjoy this particular cigar.

But this IS important. For only a nickel, you can meet Van Dyck 32's at any cigar counter in town. Five cents and five minutes will tell you whether you'll live happily with Van Dycks forever after!

©1936 General Cigar Co. Inc.

Get Acquainted with VAN DYCK 32's A FINE 5¢ CIGAR

FOOTBALL PRACTICE BEGINS THURSDAY, FIRST GAME SEPT. 25

WASHINGTON U. AND ST. LOUIS BOTH FACING HARD SCHEDULES

Bears to Play Notre Dame at South Bend Oct. 10—New Teams Included on Two Schedules.

By Harold Tuthill.

The hot weather doesn't suggest it, but the calendar says that football time is almost here again. Less than two weeks remain before official practice begins Sept. 10, but there will be almost a week of informal work to get the athletes in shape after the summer vacation.

The local universities, St. Louis and Washington, are scheduled to open their 1936 seasons the last week in September. On Friday night, Sept. 25, the Billikens will meet their perennial rival, the Missouri School of Mines, at Walsh Stadium. The next day, Saturday, Washington will oppose Bradley Tech at Francis Field.

Each school apparently has cut out a man-sized order for its squad this fall, with a slight intimation that Washington has scheduled sterner competition than the Billikens. Here are the schedules:

ST. LOUIS U.

Sept. 25—Missouri Mines, here, 8:15 p. m.
Oct. 2—De Pal, here, 8:15 p. m.
Oct. 10—Marquette at Soldiers' Field, Chicago.
Oct. 17—North Dakota at Grand Forks.
Oct. 23—South Dakota, here, 8:15 p. m.
Oct. 31—Wichita U. at Wichita.
Nov. 7—Missouri, here, 2 p. m.
Nov. 13—Creighton, here, 8:15 p. m.
Nov. 20—Grinnell, here, 8:15 p. m.
Nov. 26 (Thanksgiving)—Washington U. at Walsh Stadium, 2 p. m.

WASHINGTON U.

Sept. 26—Bradley Tech., here, 2:30 p. m.
Oct. 3—Illinois at Champaign.
Oct. 10—Notre Dame at South Bend.
Oct. 17—Boston U. at Boston.
Oct. 24—Drake, here, 2:30 p. m.
Oct. 31—Oklahoma Aggies, here, 2:30 p. m.
Nov. 6—Duquesne, here, 8:15 p. m.
Nov. 14—McKendree, here, 2 p. m.
Nov. 21—Missouri at Columbia.
Nov. 26—St. Louis U. at Walsh Stadium, 2 p. m.

The newcomers on the Billikens' schedule, that is, new since last year, are South Dakota, Wichita, Grinnell and Missouri. The Bills won five of their 11 games in 1935, defeating the Missouri Mines and De Paul and losing to Creighton, Marquette, North Dakota and Washington, all of which are on the '36 program. Against the teams dropped, they won from Sewanee, Kirksville Teachers and Arkansas State and lost to Mississippi U. and Xavier of Cincinnati.

In 1934, the last time that the Billikens played Missouri, they won from the Tigers, 7 to 0. However, this year Missouri should be better than then or last year, when they won three games, tied three and lost three, for Don Faurot has had a year of experimentation and is about ready to open up.

The Billikens will begin their informal work this Thursday when Capt. Dick Fitzgerald will supervise the squad. It is expected that 23 lettermen will be on the Bills' roster this fall. Although St. Louis U. has not been admitted to the Missouri Valley Conference so far, the school lives up to the conference regulation which prohibits formal practice under the jurisdiction of a coach before Sept. 10.

Line Just About Set.

Coach Cecil Muellerleile has stated that the forward line shapes up pretty well—even before the beginning of the season. Capt. Fitzgerald and Tom Mitchell probably will be the regular ends; Bernard Diffley and Gus Cianciolo or Martin Rossini, the tackles; Ben Putnam and Ike Vollmer, guards and John Hartman or Len Gorman, the center.

Norman "Mule" Kloepper and Les Cagle, former end, will divide the fullback duties and Woody Herrmany, former fullback, probably will become a regular half. Bob Shea, ex-quarterback, may become the other half and may also share the job with Mel McGonnigle, Randolph (Miss.) freshman last year.

The Billikens' new line coach, Dr. G. Titus Cornell, probably will arrive here from Priest River, Idaho, within the next few days. All three coaches—Muellerliele, Carl Pike backfield coach and Dr. Cornell, are graduates of St. Louis University.

Big Job for Little Men.

Topping Washington's new opponents for the fall, of course, is Notre Dame, nearly always considered one of the ten best teams in the country. Others which were not on the 1935 card are Bradley and Boston University. They, together with the Irish, supplant Southern Methodist, Michigan State and Creighton.

After a bad October last year, during which the Bears lost to their opponents—Illinois, S. M. U., Duquesne and Michigan State — Washington won its next five games, which with its opening victory against McKendree gave the Bears six decisions and four losses for the campaign. The teams which they defeated in November were Creighton, Drake, Missouri, Oklahoma Aggies and St. Louis.

When Washington travels to Boston Oct. 17, it will be the longest trip that the Bears have made in many years.

Football fans will get their first taste of the 1936 variety, Sept. 1, when the College "All-Stars" oppose the Detroit Lions at Chicago. A week later the "All-Stars" will move to New York to oppose the Giants in a benefit game.

The first college game is set for Sept. 9, when Virginia State is host to Bluefield Institute.

There have been no startling changes in the rules since last year. One amendment has been made governing kicks from scrimmage which says "a ball kicked from scrimmage, which for any reason does not cross the line of scrimmage, may now be recovered and advanced by any player of either team." Formerly players of the kicking team were allowed to recover, but not to advance the ball.

Belleville Coach Inspects Gyms for New High School

COACH FRITZ FRIEDLI athletic director at Belleville High School, has spent the summer inspecting gymnasiums in Illinois in order to get ideas for gym construction. Belleville is building a new $200,000 high school this year.

Friedli spent considerable time at the new Pekin (Ill.) gymnasium, which is considered to be among the best in Illinois.

A new assistant will be at Belleville this fall. He is Ted Harpstreite of Lebanon, former James Millikin University athlete, who holds the State College conference record in the javelin. Harpstreite will be assistant coach in football and basketball and will handle the tennis team.

16 TEAMS ENTER SOFTBALL TOURNEY

Sixteen teams, winners of their leagues or tournaments, have entered the soft ball tournament for amateur teams which will start Tuesday night at the Normandy High School field.

The teams, the leagues or tournaments they represent and the schedule of their first round games are as follows:

Tuesday night, 7 o'clock—Normandy Presbyterian (Normandy Church League) vs. Zumbehls (Wellston Twilight League); 8 o'clock—Grace Evangelical (S. St. Louis Evangelical) vs. Chatham Church (Normandy Church Tournament); 9 o'clock—First National Bank (Normandy American League) vs. Robin Hood (Y. M. C. A. Industrial No. 2).

Wednesday night, 7 o'clock—Friedman-Shelby (Y. M. C. A. Industrial, International Division) vs. Dormitory (Downtown Y. League); 8 o'clock—Velda Village (Normandy National League) vs. Galic (General American Life League); 9 o'clock—P. G. Deuser (Jennings Open League) vs. Pevely (Y. M. C. A. Industrial No. 1).

Thursday night, 7 o'clock—O'Briens (Normandy American Tournament) vs. White Rabbitt (Jennings Closed League); 8 o'clock—Voight (Hairdressers League vs. Veterans (County Y. Maplewood League).

The first quarterfinal game will be played Thursday night and the other three on Friday.

$45,000 Worth of Shells Were Shot at One Million Targets During Trapshooting Tourney

By the Associated Press.

VANDALIA, O., Aug. 29. — The 300 residents of this Montgomery county village pulled the cotton out of their ears today and prepared to get a bit of rest as the nation's marksmen after firing a million shotgun shells over the traps this week in the Grand American program, started for home.

Joe Hiestand of Hillsboro, O., rated the outstanding sharpshooter in the clay target realm, dominated the shoot from start to finish, winning four championships, three of them for the second time in a row, but the classic of the tourney went to 59-year-old B. F. Cheek of Clinton, Ind.

Cheek, using a $20 second-hand gun, captured the grand American Handicap, despite the fact he has been shooting clays less than a year and this was his first trip to the big tourney. The $20 investment on the gun which he bought to shoot quail, paid big dividends as Cheek took down the $1000 first prize and plenty of other prizes.

Admits He's Good on Quail.

The new champion who replaces J. B. Royall of Tallahassee, Fla., a railroad conductor, is a garage owner and auto mechanic in Clinton, but admits he is a better quail shooter than anything else. He and his son, H. L. Cheek, winner of the champion of champions title in 1933, make up, with Tony Marietta, the entire membership of the Clinton Gun Club.

During the week Joe Hiestand repeated as North American clay target champion, doubles winner and all around champion, setting a new record for the event by breaking 881 of 900 targets. Mrs. Lela Hall of Strasburg, Mo., repeated as the feminine champion of the country, while Homer Clark Jr., of Alton, Ill., won the junior crown for the second time in a row, and Charley (Sparrow) Young of Springfield, O., copped the veterans laurels again after winning in 1935.

The blazing shotguns tossed more than 30 tons of lead pellets over the traps, about 1,000,000 targets being thrown. The shells alone cost in the neighborhood of $45,000, entrance fees for the events were close to $400,000, and the prize list ran high into the thousands.

Champions crowned during the week were:

Grand American Handicap—B. F. Cheek, Clinton, Ind.

Champion of Champions—Hale C. Jones, East Alton, Ill.

Professional Clay Target—Capt. J. B. Grier, Rockland, Del.

Veterans—Charles A. (Sparrow) Young, Springfield, O.

Junior Clay Target—Homer Clark Jr., Alton, Ill.

Sub-junior Clay Target—Rudy Etchen, Wichita, Kan.

Husband and Wife—Mr. and Mrs. Roy Meadows, Des Moines, Ia.

North American Clay Target—Joe Hiestand, Hillsboro, O.

Women's North American Clay Target—Mrs. Lela Hall, Strasburg, Mo.

East-West Team Race—Western team of 10.

Class AA—Joe Hiestand, Hillsboro, O.
Class A—L. C. Turnock, Cleveland, O.
Class B—Dr. E. L. Botts, Wauseon, O.
Class C—Grant Ilsend, Los Angeles, Cal.
Class D—Otto Kiehl, Pittsburg, Kan.
Class E—J. A. Imes, Chicago, Ill.

State Team Race—Ohio team of five.

Doubles—Joe Hiestand, Hillsboro, O.

Preliminary Handicap—E. L. Hawkins, Fort Wayne, Ind.

Professional Doubles—W. B. Sale, Denver, Colo.

Allround—Joe Hiestand, Hillsboro, O.

Motorcycle Fire Crash Event on East Side Today

A "flaming board wall crash" will be one of the features of motorcycle races at the East Side Club grounds on Triple Lakes road between Centreville and Parks airport, East St. Louis, this afternoon. The program is to start at 2 o'clock.

The crash will be made by Tony Butch, a local rider who has competed in races and hill climbs in this area before.

There will be three "tourist trophy" races. These are different from flat track races. They are run on hill courses with sharp turns and bumps in the road, so that a driver's skill is an important factor.

Odessa Allen of St. Louis is defending title holder. He likely will have keen competition from riders of Springfield, Ill., and East side towns.

Other events include a handicap race, two consolation races and comedy acts and stunt riding between races.

zThe entries:

St. Louis—Ben Chesney, Odessa Allen, Merril Kemp, Emmet Oleany, Harry Lee.

Madison — Frank Syniski, Ray Syniski, Steve Dragovich, Bill Saunders, John Krismanich.

Belleville—Cy Goss.

East St. Louis—Carol Anderson, Bob Skriver, Bud McGrew, Eddie Price, Marshall Klemme, Tony Butch.

Tennis Notes

Berenice Bien Wins.

Berenice Bien of Belleville, Ill., captured the Carlisle, Ill., women's singles tennis championship by defeating Margaret Tribout, East St. Louis, 6—4, 6—2, yesterday afternoon. Both players are entered in the St. Louis District women's championship which is being played at Lewis Park, University City.

Magnolia Results.

Dr. William Weiss and Julius Bischoff won their way into the semifinal round of the Magnolia Tennis Club's men's doubles tournament by defeating Ferd Heine and Carl Diener, 6—2, 6—2, in the second round. Eugene Kane reached the quarter-final round of the Class A singles by defeating Diener, 6—0, 6—2.

Other results: Singles — Elmer Krings defeated Dr. J. Mitchell, 6—4, 6—0; William Rothweiler defeated A. Nolan, 7—5, 6—8, 6—1. Doubles—Appiebaum and Weber defeated Rothweiler and Coy 8—6, 6—2. Dr. A. J. Fries and W. George defeated Dr. R. Broeker and C. Gaertner, 6—1, 6—1.

Junior C. of C. Finals.

Isadore Rosenfeld will oppose John English in the final round of the Junior Chamber of Commerce tournament on the Jefferson Memorial courts this afternoon. English, who is the defending champion, reached the final round by defeating William Jaffke, a former champion 6—2, 6—4. Rosenfeld won his semifinal round contest from Jack Auwerter, 3—6, 6—1, 6—2.

Shaw-Magnolia Results.

William Schwarz and Robert Nelson reached the final round of the Shaw-Magnolia tennis tournament by defeating Edward Leezy and Irvin Schaberg, 11—9, 5—7, 8—6. The match required nearly three hours of play before a decision was reached.

Stop Sluggers' Streaks.

Earl Averill and Roy Weatherly, Cleveland outfielders, each hit safely in 20 consecutive games. In each instance the pitcher who broke a streak was a youngster, Lee Ross of the A's stopping Averill and Syd Cohen of the Senators halting Weatherly.

Major League Averages

NATIONAL LEAGUE.
(Including Games of Thursday, Aug. 27.)

TEAM BATTING.

	AB.	R.	H.	Pct.
CARDINALS	4405	668	1257	.285
Pittsburgh	4455	640	1261	.283
Philadelphia	4263	580	1208	.283
Chicago	4276	603	1208	.282
New York	4212	587	1175	.279
Cincinnati	4239	574	1162	.274
Boston	4343	526	1166	.268
Brooklyn	4325	509	1161	.268

TEAM FIELDING.

	D.P.	P.O.	A.	E.	Pct.
Chicago	124	3290	1389	118	.975
New York	120	3236	1621	125	.975
CARDINALS	112	3329	1324	133	.972
Boston	124	3341	1575	152	.970
Pittsburgh	89	3330	1342	156	.968
Cincinnati	117	3216	1449	156	.968
Brooklyn	87	3271	1329	160	.966
Philadelphia	102	3174	1400	198	.959

INDIVIDUAL BATTING.

Player.	AB.	R.	H.	RBI.	Pct.
Bryant, Chi.	10	4	5	2	.500
Medwick, Cards.	**506**	**92**	**187**	**123**	**.370**
Mize, Cards.	**303**	**63**	**110**	**73**	**.363**
P. Waner, Pitt.	461	79	166	75	.360
Demaree, Chi.	481	74	172	80	.358
Atwood, Phil.	158	19	56	27	.354
E. Wilson, Brk.	173	28	60	24	.347
Lombardi, Cin.	292	31	101	50	.346
B. Jordan, Bos.	418	69	144	58	.344
Terry, N. Y.	138	26	47	24	.341
Camilli, Phil.	427	84	143	85	.335
Pheips, Brk.	210	19	70	42	.333
Hallahan, Cards.	42	5	14	3	.333
Cin.					
W. Herman, Chi.	505	81	166	74	.329
Ripple, N. Y.	183	32	60	34	.328
Hollingsworth, Cin.	67	16	22	11	.328
Cuyler, Cin.	449	77	147	61	.327
S. Martin, Cards.	**283**	**60**	**92**	**38**	**.325**
John Moore, Phil.	402	75	130	56	.325
Suhr, Pitt.	471	92	150	83	.319
Ott, N. Y.	414	96	132	108	.319
Vaughan, Pitt.	456	93	144	60	.316
L. Waner, Pitt.	303	54	95	24	.314
Joe Moore, N. Y.	494	62	151	68	.306
Stripp, Brk.	304	36	95	45	.313
Klein, Chi.-Phil.	461	85	144	84	.312
Cuccinello, Bos.	444	55	137	74	.309
Haslin, Phil.-Bos.	162	20	50	18	.309
Stine, Cin.	26	4	8	4	.308
Bordagaray, Brk.	274	46	84	21	.307
O'Dea, Chi.	163	33	50	31	.307
Hassett, Brk.	494	62	151	68	.306
J. Martin, St. L.	**444**	**102**	**135**	**65**	**.304**
Allen, Phil.-Chi.	369	58	123	42	.303
Leslie, N. Y.	369	44	111	46	.301
Collins, St. L.	**249**	**45**	**75**	**40**	**.301**
Scarsella, Cin.	343	45	103	51	.300
Hartnett, Chi.	322	37	96	53	.298
Suik, Phil.	434	51	129	54	.297
Chiozza, Phil.	447	66	132	39	.296
Mancuso, N. Y.	403	39	119	52	.295
Brubaker, Pitt.	439	67	129	86	.294
Goodman, Cin.	358	53	105	53	.293
Hack, Chi.	446	85	128	59	.287
Berger, Bos.	455	79	130	77	.286
Bartell, N. Y.	381	55	109	28	.286
Gautreaux, Brk.	54	14	12	6	.286
Jensen, Pitt.	569	79	162	47	.285
Eug. Moore, Bos.	497	75	141	57	.284
Frey, Brk.	420	50	119	39	.283
V. Davis, St. L.	**310**	**22**	**87**	**51**	**.281**
Schulte, Pitt.	211	25	59	17	.280
Leibet, N. Y.	305	37	85	61	.279
Garibaldi, St. L.	**129**	**17**	**36**	**17**	**.279**
Lewis, Bos.	54	10	15	7	.278
Jurges, Chi.	318	47	88	28	.277
Whitney, Bos.-Phil.	349	34	96	50	.275
Frisch, St. L.	**295**	**40**	**81**	**26**	**.275**
Root, Chi.	11	1	3	1	.273
Whitehead, N. Y.	503	45	137	35	.272
Durocher, St. L.	**495**	**45**	**110**	**51**	**.272**
J. Wilson, Phil.	191	19	52	22	.272
Cooney, Brk.	366	50	99	21	.270
Swift, Pitt.	74	4	20	10	.270
T. Moore, St. L.	**506**	**74**	**136**	**42**	**.268**
Galan, Chi.	482	62	129	63	.268
Myers, Cin.	324	44	87	27	.268
Urbanski, Bos.	412	49	110	23	.267
Frey, Chi.	30	4	8	3	.267
F. Herman, Cin.	320	45	85	52	.266
Riggs, Cin.	420	60	111	46	.264
Cavarretta, Chi.	333	40	85	39	.264
Watkins, Ph-Brk.	358	50	94	42	.263
Young, Pitt.	350	36	92	57	.263
Chapman, Cin.	298	30	52	21	.263
H. Lee, Bos.	446	36	117	59	.262
Campbell, Cin.	195	27	51	35	.262
Norris, Phil.	448	47	116	60	.259
English, Chi.	159	28	41	18	.258
Lopez, Bos.	347	40	88	43	.254
Thompson, Bos.	209	32	53	20	.254
H. Walker, Cin.	170	32	43	13	.253
Cosecarart, Bos.	321	24	81	42	.252
Kamporuis, Cin.	278	35	70	35	.232
Padden, Pitt.	242	20	61	27	.252
Bucher, Brk.	359	49	90	37	.251
Lavagetto, Pitt.	101	20	48	27	.251
Todd, Pitt.	178	21	47	17	.250
Grimm, Chi.	128	13	32	16	.250
Lucas, Pitt.	88	9	22	12	.250
Hubbell, N. Y.	89	7	22	6	.247
Jackson, Chi.	345	33	85	48	.246
R. Moore, Brk.	33	1	8	5	.242
Passeau, Phil.	58	5	14	5	.241
Berres, Brk.	246	15	59	13	.240
Grace, Phil.	150	15	38	29	.240
Warstler, Bos.	169	14	40	6	.237
Earnshaw, Brk-St.L.	**51**	**4**	**12**	**6**	**.235**
Schott, Cin.	43	6	13	7	.233
Reis, Bos.	52	3	12	5	.231
Koenig, N. Y.	89	9	20	8	.225
Mueller, Bos.	39	4	9	4	.231
Clark, Brk.	39	2	9	2	.231
Ogrodowski, St. L.	**178**	**24**	**41**	**15**	**.230**
Byrd, Cin.	122	17	28	7	.230
Gumbert, N. Y.	35	3	8	6	.229
Gelbert, St. L.	**243**	**30**	**55**	**21**	**.226**
Syl. Johnson, Phil.	31	0	7	2	.226
Walter, Phil.	89	9	20	8	.225
J. Jordan, Brk.	303	19	68	22	.224
Thevenow, Cin.	210	13	47	24	.224
Hallett, St. L.	**49**	**12**	**11**	**1**	**.224**
Schumacher, N. Y.	263	8	14	9	.222
R. Smith, Bos.	36	1	8	4	.222
Baker, Brk.	27	2	6	5	.222
Coffman, N. Y.	18	1	4	0	.222
Carleton, Chi.	50	6	11	8	.220
G. Davis, N. Y.	50	3	11	4	.220
Birkofer, Pitt.	41	5	9	2	.220
Gabler, N. Y.	32	2	7	5	.219
Kowalik, Chi.-Phil.	60	3	13	7	.217
Heusser, St. L.	**93**	**3**	**20**	**5**	**.217**
J. Dean, St. L.	**98**	**6**	**21**	**16**	**.214**
Spencer, N. Y.	14	2	3	1	.214
King, St. L.	**75**	**11**	**16**	**11**	**.213**
Hafey, Pitt.	113	21	24	13	.212
Warneke, Chi.	66	8	14	5	.212
Cantwell, Bos.	38	3	8	0	.211
Chaplin, Bos.	67	6	14	7	.209
Parmelee, St. L.	**67**	**3**	**14**	**6**	**.209**
French, Chi.	68	3	14	3	.206
Gomez, Phil.	215	63	43	14	.200
Blanton, Pitt.	65	6	13	5	.200
Bowman, Phil.	60	8	12	5	.200
Hoyt, Pitt.	20	2	4	1	.200
Gill, Chi.	91	7	18	8	.198
Mayo, N. Y.	120	9	23	8	.192
Lillard, Chi.	30	5	5	2	.167
Danning, N. Y.	56	3	9	4	.161
Stainback, Chi.	57	7	9	3	.158
Sperry, Phil.	34	2	5	4	.147
Finney, Pitt.	32	3	0	3	.000
Radtke, Brk.	14	3	0	0	.000

PITCHING AVERAGES.

	W.	L.	IP.	H.	R.
Weir, Bos.	1	0	12	11	5
Lucas, Pitt.	11	3	129	127	51
French, Chi.	16	5	203	196	73
Hubbell, N. Y.	19	6	245	225	70
Gumbert, N. Y.	9	3	105	124	67
Gabler, N. Y.	8	3	112	107	36
J. Dean, St. L.	**21**	**8**	**249**	**256**	**106**
Brennan, Cin.	5	2	94	116	60
Haines, St. L.	**7**	**3**	**78**	**93**	**33**
Heusser, St. L.	**6**	**3**	**82**	**107**	**64**
Butcher, Brk.	4	2	95	84	50
Hoyt, Pitt.	4	2	82	66	25
Rhem, St. L.	**2**	**1**	**27**	**49**	**26**
Lee, Chi.	14	8	198	198	86
Jeffcoat, Brk.	5	3	55	41	33
Al Smith, N. Y.	13	8	179	184	80
Weaver, Pitt.	12	8	203	209	110
Henshaw, Chi.	6	4	100	119	57
MacFayden, Bos.	14	10	209	214	82
Frey, Cinn.	4	2	92	113	52
Carleton, Chi.	11	8	161	160	66
Warneke, Chi.	12	9	190	206	98
Hollings'orth, Cin.	9	7	166	180	82
R. Smith, Bos.	5	4	110	105	49
Reis, Bos.	6	5	120	135	69
Birkofer, Pitt.	6	5	103	122	69
Fitzsimmons, N. Y.	6	5	92	101	39
Winford, St. L.	**8**	**7**	**146**	**153**	**71**
Cantwell, Bos.	9	8	125	114	47
Parmelee, St. L.	**10**	**9**	**187**	**187**	**102**
Schumacher, N. Y.	10	9	173	185	82
C. Davis, Phil-Chi	11	11	190	192	83
M. Brown, Pitt.	8	8	132	135	59
Jorgens, Phil.	7	7	141	167	98
F. Dean, St. L.	**5**	**5**	**92**	**113**	**58**
Coffman, N. Y.	5	5	81	92	44
Si Johnson, Cin-St. L.	**2**	**2**	**32**	**49**	**22**
Sivess, Phil.	1	1	25	32	19
Winston, Brk.	1	1	11	8	4
Frankhouse, Brk.	8	9	132	159	95
Schott, Cinn.	9	9	130	137	68
Derringer, Cin.	14	17	228	273	130
Swift, Pitt.	12	15	198	207	102
Benge, Bos-Phil.	8	10	134	191	99
Ray Davis, Cin.	4	8	68	71	26
Passeau, Phil.	9	12	166	181	87
Brandt, Brk.	8	11	184	190	84
Chaplin, Bos.	8	11	184	212	109
Mungo, Brk.	12	17	243	215	110
Syl Johnson, Phil.	4	6	100	119	57
Clark, Brk.	7	11	118	161	71
Hallahan, St. L.-Cin.	5	8	135	163	84
Blanton, Pitt.	8	13	180	193	106
Earnshaw, Brk-St. L.	**6**	**10**	**138**	**179**	**94**
Root, Chi.	3	5	53	60	24
Castleman, N. Y.	4	7	92	120	63
Walter, Phil.	8	16	195	213	116
Bush, Pitt-Bos.	3	6	80	101	51
Bryant, Chi.	1	2	43	40	13
Laning, Bos.	4	10	122	118	66
Stine, Cin.	3	8	108	136	73
Bowman, Phil.	6	17	164	197	120
Kowalik, Chi-Phil	1	7	90	123	60
Baker, Brk.	0	8	78	89	47

AMERICAN LEAGUE
(Including Games of Thursday, Aug. 27.)

TEAM BATTING.

	AB.	R.	H.	Pct.
Cleveland	4546	759	1397	.307
New York	4456	842	1355	.304
Detroit	4479	770	1346	.301
Washington	4445	725	1312	.295
Chicago	4472	763	1296	.290
St. Louis	4376	660	1237	.283
Boston	4365	659	1218	.279
Philadelphia	4347	597	1177	.271

TEAM FIELDING.

	D.P.	P.O.	A.	E.	Pct.
Chicago	138	3460	1637	138	.974
Detroit	129	3329	1472	128	.974
Boston	109	3322	1331	126	.974
Cleveland	119	3347	1463	131	.973
New York	112	3345	1348	133	.972
Washington	120	3266	1467	154	.968
Philadelphia	122	3286	1456	161	.967
St. Louis	115	3275	1401	164	.966

INDIVIDUAL BATTING.

Player.	AB.	R.	H.	RBI.	Pct.
Uhle, Clev.	14		4		.500
Campbell, Clev.	131	30	51	24	.389
Averill, Clev.	495	106	190	103	.384
Gehrig, N. Y.	463	142	175	120	.378
Weatherly, Clev.	255	51	94	43	.369
Appling, Chi.	424	87	155	99	.366
Dickey, N. Y.	367	86	133	99	.362
Sullivan, Clev.	263	35	95	42	.361
Bell, St. L.	**494**	**83**	**178**	**99**	**.360**
Gehringer, Det.	519	122	185	94	.356
G. Walker, Det.	430	78	152	82	.353
Radcliff, Chi.	494	102	170	68	.344
DiMaggio, N. Y.	490	106	168	101	.343
Kuhel, Wash.	469	86	158	100	.339
Trosky, Clev.	518	104	175	126	.338
White, Det.	36	9	12	7	.333
Bonura, Chi.	475	97	157	112	.331
Foxx, Bos.	474	106	157	114	.331
Stone, Wash.	356	75	118	77	.331
Moses, Phil.	494	85	163	54	.330
Glenn, N. Y.	73	10	23	9	.320
Pytlak, Clev.	217	35	71	30	.327
Goslin, Det.	495	112	161	114	.325
Simmons, Det.	457	79	148	79	.324
Auker, Det.	62	9	20	12	.323
Kroner, Bos.	208	32	67	49	.322
Hale, Clev.	506	107	160	66	.316
Selkirk, N. Y.	396	74	125	90	.316
Ruffing, N. Y.	105	11	33	15	.315
Travis, Wash.	437	65	137	77	.314
Owen, Det.	479	63	150	97	.313
Finney, Phil.	530	80	165	37	.311
Miller, Bos.	45	9	14	5	.311
R. Ferrell, Bos.	356	54	110	51	.309
Gumpert, Phil.	13	0	4	1	.308
Flythe, Phil.	13	4	4	0	.308
Vosmik, Clev.	424	73	129	83	.304
Lewis, Wash.	518	83	157	59	.303
Rolfe, N. Y.	502	102	152	54	.303
Pepper, St. L.	106	10	32	21	.302
Robt. Johnson, Phil.	459	75	138	106	.301
Chapman, N. Y.-W.	425	84	128	62	.301
Hoag, N. Y.	156	23	47	35	.301
Powell, Wash.-N.Y.	428	79	128	83	.299
Moss, Phil.	37	3	11	7	.297
Kreevich, Chi.	450	79	133	63	.296
Bottomley, St. L.	**434**	**61**	**128**	**77**	**.295**
Dean, Phil.	237	34	70	38	.295
F. Walker, N.Y.-Ch.	85	15	25	16	.294
Cramer, Bos.	526	82	154	37	.293
Millies, Wash.	184	24	54	19	.293
Coleman, St. L.	**132**	**12**	**38**	**32**	**.293**
Pucinelli, Phil.	394	74	115	70	.292
Manush, Bos.	305	43	89	43	.292
Clift, St. L.	**473**	**111**	**137**	**53**	**.290**
Haas, Chi.	345	65	100	40	.290
Bluege, Wash.	276	38	80	43	.290
Kennedy, Chi.	93	9	27	10	.290
Crosetti, N. Y.	512	111	148	62	.289
Salters, St. L.	**501**	**82**	**145**	**111**	**.289**
Hemsley, St. L.	**287**	**36**	**83**	**30**	**.289**
Higgins, Phil.	445	73	128	60	.288
Bolton, Wash.	285	41	82	48	.288
Reynolds, Wash.	278	37	80	41	.288
Rosenthal, Chi.	233	54	67	40	.288
Fox, Det.	189	43	54	17	.

WEEK SEES TWO PURCHASES OF GROUND VALUES

Flats on Site Bought at Twelfth and Lafayette, Washington-Grand Piece Parking Lot.

By BERRY MOORE.

Jack Dubinsky & Sons, real estate operators, have concluded negotiations through Cornet & Zeibig for the southwest corner of Twelfth boulevard and Lafayette avenue, occupied by a series of flat structures. The price involved was not disclosed.

The value of the property lies primarily in the site which has a frontage of 150 feet on Twelfth, which is available for business purposes. The frontage on Lafayette is 105 feet. Values of property in this vicinity have been enhanced appreciably by the widening of Twelfth boulevard.

Dubinsky & Sons recently purchased the Leonardo, a nine-story apartment building, at 4146 Lindell boulevard, and the Carleton apartments at 4616 Lindell. Both buildings were formerly owned by bondholders, who acquired them through foreclosure actions.

Washington Avenue Sale.

Another noteworthy sale was that of 65 by 150 feet of vacant ground on the south side of Washington avenue, east of Grand boulevard. The purchaser was F. J. Sommer, who is operating a parking lot on the premises. The transaction was handled by the Jefferson-Gravois Bank of St. Louis, representing the sellers.

The ground has attracted attention because of its proximity to the Grand-Washington center. Sommer has no plans in connection with the purchase.

Predicated on the business possibilities of Washington avenue, Eugene D. Nims, formerly president of the Southwestern Bell Telephone Co., recently purchased 125 by 150 feet of ground on the south side of the street, 100 feet west of Twenty-second street, from W. L. Gourley, director of sales of the Lake Forest Development Corporation. Gourley had just previously acquired the ground from the Gay estate and its resale to Nims was at a substantial profit, according to real estate operators.

Site Has Second Frontage.

The site has a second frontage of 150 feet on St. Charles street. Improvements are of negligible value. The ground adjoins the southwest corner of Twenty-second and Washington avenue, occupied as a service station, but pointed to as an eligible site for a large business building.

The Catalan, a three-story apartment building at 5541 Delmar boulevard has been acquired by Otto L. Spaeth. F. C. Jobs and William Schminke were the grantors to the title. Edward L. Bakewell handled the transaction.

The building consists of six suites, each with seven rooms and two baths. Porches are attractive features. There is a seven car garage, with a side drive. The building, one of the most substantial on Delmar, west of Belt, is being reconditioned by the purchaser.

An apartment building at 6012 McPherson avenue has been purchased by Mrs. Bertha Ackerman, through the Glick Real Estate Co. It has six suites, each containing five rooms and two baths. The purchase was made as an investment.

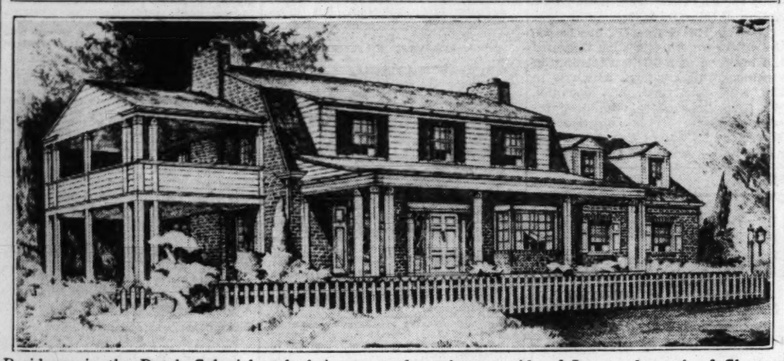
The prediction was ventured by Rudolph Buermann of the Anderson-Stocke-Buermann Real Estate Co., that negotiations for apartments would be on an aggressive basis, following the vacation season. Several deals involving large apartments and which give promise of successful issue, are in abeyance, owing to the absence of operators and investors from the city. The hot weather has been another deterrent.

Cass Avenue Corner Acquired.

The southeast corner of Grand boulevard and Cass avenue, a holding of the Tyler estate, was acquired by Mrs. Carl M. Stuever. The transaction was handled by Cornet & Zeibig, in conjunction with the St. Louis Trust Co. The site has a frontage of 75 feet on Grand and 128 feet on Cass. It is improved with a two-story building occupied by the Goodyear Tire Co., under a lease. The corner was the only remaining real estate holding of the estate, which formerly owned 50 or more parcels in North St. Louis.

The two-story building at the southwest corner of La Salle and Josephine streets has been acquired by the Windler Wholesale Florist Co. for a warehouse. Comprising 17,500 square feet of floor space, the building has a frontage of 88 feet on La Salle and 110 feet on Josephine. The transaction was handled by the Hauschulte Real Estate Co. and the George J. Wanstrath Real Estate Co. George J. Geers was the grantor to the title.

Design for House; Apartment Sold



Residence in the Dutch Colonial style being erected on the east side of Lay road, south of Clayton road in York Woods for J. E. Bardenheier. William B. McMahon & Sons, architects.

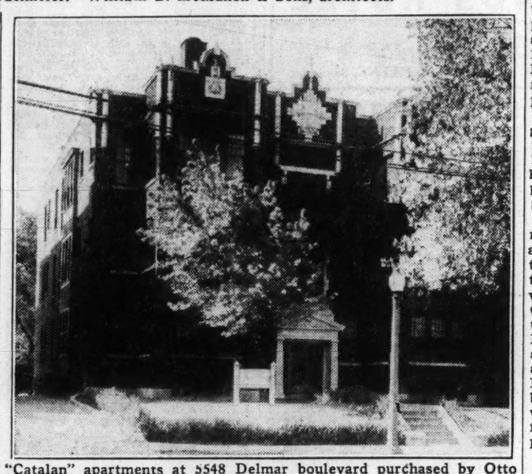
COLUMBIA BOTTOM ROAD TRACT SOLD

Client of Realty Concern Acquires 84 Acres Near North Shore Club.

An undisclosed client of the Joseph Koehr Realty Co., has purchased 84 acres, including 54 acres of accretion, on the east side of the Columbia Bottom road (a continuation of Riverview drive), just north of the North Shore Club. The tract, which overlooks the Mississippi River, is approximately a mile north of the Water Works. It was owned by an estate of which the Mercantile-Commerce Bank & Trust Co. is executor. The transaction was handled by the real estate department of the bank, through Robert Maginn.

With Dimmitt-Rickhoff-Bayer.

Oscar H. Kaiser is now associated with the Dimmitt-Rickhoff-Bayer Real Estate Co., Inc., at Big Bend and Clayton roads. He has been active in the West End and in St. Louis County for a number of years.



"Catalan" apartments at 5548 Delmar boulevard purchased by Otto L. Spaeth through Edward L. Bakewell.

RESIDENCE RESTRICTIONS IN UPPER LAY ROAD TRACT

Howard Goodwin has completed plons for a new subdivision to be known as Upper Lay road. The tract comprises 16 acres lying south of Fair Oaks at the junction of McKnight and Lay roads. It will be restricted to high-class residences.

Lying on the west ridge of old Lay road, the tract commands a view of the surrounding country.

Goodwin recently completed an extensive building program on 26 acres in Oakleigh Lane.

Redecorates Dining Room.

The redecoration of the Gatesworth Hotel dining room has just been completed. The embossed decorative part of the center columns are white harmonized with a wedgewood blue background. Those two colors are supported by a border and base of cinnamon pink. The ceiling which is an off white color help the new chrome crystal electric fixtures to brighten the room. The walls have a cinnamon pink base with the partially extended columns running parallel in color scheme to the center columns. The long flowing deep blue drapes are trimmed with a cinnamon pink leaf border.

ST. LOUIS AVENUE CORNER PURCHASED BY BANK'S CLIENT

The southeast corner of St. Louis avenue and Sarah street, has been purchased by a client of the Mercantile-Commerce Bank & Trust Co. It is occupied by a two-story building comprising stores and flats. The site has 54 feet on St. Louis and 142 feet 6 inches on Sarah.

The Mercantile-Commerce also reports that negotiations are pending for the southeast corner of Laclede avenue and Sarah street.

REPORTS SALE OF FIVE SITES ON LITZSINGER LANE TRACT

Arnold H. Maremont, representing the syndicate developing Litzsinger lane on Litzsinger road west of the Lay road in Deer Creek, announces the sale of five home sites to various individuals. A house is being erected by the Fairfax Construction Co. in accordance with plans drawn by Ralph Cole Hall. It will contain nine rooms and is to be in the style reminiscent of the French-Louisiana period.

WEIL CLOTHING HOUSE EXPANDS ON WASHINGTON

Takes Over Basement, First, Second and Third Floors of Adjoining Building at 809.

The Weil Clothing Co., a men's retail clothing concern, has taken over the basement, first, second and third floors of the six-story building, 27 by 135 feet, at 809 Washington avenue, to provide for the expansion of its store, occupying the adjoining six-story building, 95 by 135 feet, at the northwest corner of Eighth street and Washington avenue. The enlarged store will comprise a total of 60,000 square feet.

The two buildings have an aggregate frontage on Washington avenue of 132 feet, with a depth of 135 on Eighth. Both buildings are held by the Weil company under long leases, acquired through the St. Louis Union Trust Co.

Contracts have been let for the modernization of the Washington avenue and Eighth street facades of the buildings. A new entrance is to be constructed at the extreme west of the premises, with elevators to the upper floors. The design for the exterior was executed by Marritz, Young & Dusard, Inc., architects. The interior alterations are being made by Nat Abrams, Inc. The three upper floors of the building at 809 Washington avenue will be converted into lofts, suitable for sales rooms for manufacturing plants.

Fifth Expansion.

The additional space will enable the Weil company to enlarge several of its departments, including its recently installed shoe department, which will be twice its present size. This is the fifth time the concern perforce has enlarged its quarters since it moved to Washington avenue 25 years ago.

The building at 809 Washington avenue was formerly occupied in its entirety by the Leppert-Roos Fur Co., now occupying the five-story building at 919 Locust street under a 15-year lease, negotiated by the Breitt & Naumer Realty Co.

This is the third major expansion in the retail clothing line on Washington avenue this year.

Werner & Hilton, Inc., recently renewed the lease on its quarters on the ground floor of the eight-

Continued on Page 2, Column 4.

JULY PERMITS IN CHIEF CITIES BELOW JUNE LEVEL

Values of Residential Construction, However, Increased 14 Per Cent, Exclusive of Additions.

Building activity in July, as measured by building permits issued, fell slightly below the June level, according to a report made to the Secretary of Labor Frances Perkins today (Saturday) by Commissioner Lubin of the Bureau of Labor Statistics. "The value of residential construction, however, increased 14 per cent and the value of additions, alterations, and repairs advanced slightly more than 1 per cent," the report stated. "The gain in residential buildings is especially significant as ordinarily building activity declines at this season of the year.

"The decrease in the value of all permits issued (residential and non-residential) amounted to less than 2 per cent. Although reports for the country as a whole showed a small decrease, seven of the nine geographic divisions recorded increases.

"Compared with the corresponding month of 1935, building activity in 759 cities in July shows a decided increase. Residential building as measured by the value of permits issued shows a gain of 182 per cent. Indicated expenditures for new non-residential buildings increased more than 38 per cent, and the permit valuation of additions, alterations and repairs to existing structures increased more than 30 per cent. The increase in the value of all building construction over the year exceeded 89 per cent.

"During the first seven months of 1936 permits were issued for

Continued on Page 2, Column 2.

G. B. O'REILLY MADE MEMBER OF BOARD OF ADJUSTMENT

Mayor Bernard F. Dickmann has appointed Gerald B. O'Reilly, president of the O'Reilly Real Estate Co., and a former president of the St. Louis Real Estate Exchange, as a member of the Board of Adjustment under the zoning ordinance for a five-year term.

It is the function of the Board of Adjustment to interpret and endorse the provisions of the zoning laws of the city and its work is of great importance to the development of proper buildings in the city, as well as the stabilization of real estate values.

BROKERAGE HOUSE ADDS REAL ESTATE DEPARTMENT

Seddon, Morfit & Harvey, stock and bond house, with offices in the Landreth Building, has added a real estate loan department to its brokerage business.

Walter W. Klein, who has had 30 years experience in the real estate business in St. Louis and in St. Louis County has been placed in charge of the new department.

The officers of the firm are: Bruce Seddon, president; T. Garrison Morfit, treasurer; Thomas U. Harvey, vice-president; Collins Thompson. vice-president; Elmer B. Klein, secretary.

Trolley League Clubs in First Playoff Battles

Beginning this afternoon at Belleville and East St. Louis, the Trolley League will inaugurate the Shaughnessy play-off system to decide the 1936 championship, with the first four teams participating.

At Athletic Field, Belleville, the Stags, in first place at the end of the regular season, meet the Hufschmidts of East St. Louis, while at State Street Park, East St. Louis, the Alpen Braus of Granite City face the Edgemont A. C. The contests get under way at 3 o'clock.

Prior to this year the split season was used in deciding the title winner, but with the first four teams in the running the league voted to use the new system.

The winners of today's game will meet in a two-out-of-three series starting Sept. 6, for the championship.

Eddie Bryan, rated one of the best pitchers in the semi-pro circuit, will go to the hill for the Stags. He will be opposed by Dick Casey or George Martin.

With "Smokey" Clarence Smith setting a fast pace to keep Edgemont in the running, Manager Ray Besse has decided to use his pitching ace against the Alpen Braus. Lloyd Farley, Alpen Brau righthander, who prior to last Sunday turned in four straight victories, will be Manager Morris' starter.

Cascarella, Bos— Wash	—	6	8	110	128	66
Lyons, Chi	—	8	11	141	172	91
Hogseft, Det-St.L	—	10	14	176	236	136
Auker, Det	—	10	14	175	215	124
Ross, Phil	—	7	10	153	198	115
Dietrich, Phil-Wash-Chi	—	7	10	138	164	96
Phillips, Det	—	2	3	67	102	58
Wade, Det	—	2	3	41	50	24
Osternueller, Bos	—	9	14	150	181	78
Andrews, St. L	—	6	10	152	175	88
Marcum, Bos	—	7	11	149	157	83
Lee, Clev	—	3	5	98	116	70
Van Atta, St. L	—	3	5	97	138	108
Russell, Wash-Bos	—	3	5	84	115	70
Knott, St. L	—	7	14	151	225	108
Lisenbee, Phil	—	1	2	46	49	48
Rhodes, Phil	—	9	19	204	243	112
Fink, Phil	—	6	13	139	179	88
Caldwell, St. L	—	5	11	139	192	85
Sullivan, Det	—	2	5	73	99	52
Stratton, Chi	—	2	6	61	81	66
W. Brown, N. Y	—	1	3	57	83	147
Walberg, Bos	—	1	3	56	66	136
Hudlin, Clev	—	0	5	51	98	73
Mesin, St. L-Bos	—	0	2	24	40	110
Cohen, Wash	—	0	1	28	40	107
Uhle, Clev	—	0	1	10	21	114
Bullock, Phil	—	0	1	9	16	

n Diamonds
ND LOAN CO. 812-813 Holland Bldg. Phone CHestnut 7580

IBIS



SILVERTOWNS
Saver Golden Ply



FREE! A million more motorists pledged to safe driving in the Goodrich goal for 1936. Prove that you want accidents prevented. Join the Silvertown Safety League at your Goodrich dealer and receive—free—a handsome emblem to protect you if your tail light fails.

Silvertown
W-OUT PROTECTION
RICH DEALER

Build - Buy - Repair Refinance
With a
FEDERAL HOUSING LOAN
REASONABLE RATES
Convenient Terms
Repay Monthly--Like Rent
MISSISSIPPI VALLEY TRUST CO
Broadway and Olive — CEn. 7830 F. H. A. Department

MODERN STORE FRONTS
The Nurre Co's. Inc Glass
MANUFACTURERS AND DISTRIBUTORS
PLATE — WINDOW
ROUGH ROLLED — WIRED
NURALITE STRUCTURAL GLASS
MIRRORS—BEVELING—RESILVERING
STORE FRONT METALS
GLAZING CONTRACTORS
STRUCTURAL GLASS ENGINEERS
3815 LACLEDE AVE. FRanklin 1455
ST LOUIS
COMPLETE STOCKS ASSURE PROMPT SERVICE
MODERN BATH ROOMS — MODERN KITCHENS

REPAIR Your Furnace, Boiler or Stove Now!
Have Your Dealer or Repair Man Get the Necessary Parts From
A. G. BRAUER SUPPLY COMPANY
318 N. 3rd St. CH. 0445

MUTUAL BANK & TRUST CO.
716 LOCUST
Invites Applications for
F. H. A. REAL ESTATE LOANS

Get cash for articles not in use. Sell them economically through the Post-Dispatch For Sale Columns.



Trade in Your Old Furnace on a New
"AFCO"
Air-Conditioning Heating System
With the heating season only a few weeks away, don't delay in ordering your new "AFCO." When the hot weather breaks the Fall rush will start and you may be too late to share in this special offer.
OFFER GOOD FOR LIMITED TIME ONLY
Ask for an "AFCO" Heating Engineer to give you an appraisal on your old furnace as part payment on an automatic "AFCO" Heating System. FHA Terms. First payment in October, balance in easy installments divided over 26 months, if you wish. Write, phone or visit our showroom for complete information—at once.
OPEN EVENINGS
American Furnace Co.
2719-31 DELMAR BLVD. PHONE JE. 0934
Thirty Sixth Anniversary AFCO
AIR CONDITIONING HEATING SYSTEM
for GAS OIL COAL OR COKE

FURNACES
INSTALLED — ESTABLISHED 1884 — REPAIRED
GRUENDLER HEATING-SHEET METAL CO.
1018 CASS AVE. CENTRAL 1444

EXTRA SPECIAL
NATIONAL STOKERS
Complete with controls, fully guaranteed and serviced for one year. $159.50
No down payment on F. H. A.
NATIONAL STOKER CO.
JE. 3370 3337 Lawton
OR NEW MARKET HDWE.
SARAH AND LACLEDE

CUSTOM-MADE Venetian Blinds
The New 1936 Type With the New Improved Features
All Grades Window Shades. TONTINE—The Washable Shade. Rollers Recovered No Charge for Estimates or Installing
VICTOR SHADE CO.
CAb. 2368 6129 PAGE

Retire
Your Mortgages
on home property in St. Louis and St. Louis county once and for all with a Federal Housing Single Mortgage Loan. No more renewals. Monthly payments include principal, interest, taxes and insurance. We'll arrange your loan for an amount up to 80% of property value, and allow you up to 20 years to repay. The FHA rates are low. See us for more information.
Industrial Bank
AND TRUST COMPANY
NINTH AND WASHINGTON - ST. LOUIS
MEMBER FEDERAL DEPOSIT INSURANCE CORPORATION

AIR CONDITIONING SYSTEM
To heat average 5-room house. Consists of guaranteed Furnace, Automatic Blower with Filters, Thermostatically controlled. Brand-new. Estimates Free
$175 Plus Installation
STANDARD HEATING CO.
1415 S. Compton GRand 4549

20 YEAR LOANS
REPAY LIKE RENT UNDER OUR FEDERAL HOUSING PLAN
For details, come to 2301 S. Kingshighway
SOUTHWEST BANK

SHADES ALL COLORS, GRADES & SIZES
36x6 or less fiber washable, fit your rollers — 25c
Cloth opaque and Hollands — 39c
Phone RDedale 0609 for Estimates
ST. LOUIS SHADE CO.
5596 EASTON—Est. 1905, formerly Downtown
Cleaning and Repairing—Special Prices
VENETIAN BLINDS—31c SQ. FT.

Read the Post-Dispatch want ads o buy many useful articles more economically.

FURNACES INSTALLED $75 Up Complete
Furnaces Vacuum Cleaned this month only $1.50
LANCASTER FURNACE CO.
1435 S. Vandeventer NE. 0705

FURNACE ◆ BOILER ◆ STOVE
CH. 2042 FREE PARKING
REPAIR PARTS "FORSHAW" OF ST. LOUIS
110 S. 12TH ST. OPP. CITY HALL

Architects Builders... Contractors Home Owners
The Finest Wallpapers
are available at Vandervoort's...
Made by Such Nationally Known Manufacturers as
Richard E. Thibaut, Inc.
Thomas Strahan Co.
Wm. H. Birge & Sons Co.
Imperial Paper Co.
Geo. J. Hunken Co.
Also Large Assortment Commercial Wallpapers
Vandervoort's
Wallpaper Shop—Fourth Floor

MONEY TO LOAN
4½%—5% INTEREST
On choice residence loans occupied by owners (5-year loans). Also funds available for refinancing apartments, flats or business property.
MULLIN-WALTERS REALTY CO., Inc.
908 CHESTNUT ST. MAIN 2636

F.H.A. LOANS offered by JOHN P. DOLAN REALTY CO.
Borrow money from a firm with a long established reputation for reliability and integrity. Expert appraisal service.
ALSO 3 Year Up to 20 Year Loans at 5%
6401 Manchester HI. 2610

Beautify Your Home
REMODEL with TILE
For Kitchens Bathrooms
Fireplaces, Etc.
Beautiful and durable in all colors and combinations. Any color scheme desired.
Telephone Hiland 7900 For FREE Estimates
De BACCO TILE CO.
6405 MANCHESTER, at TAMM

Real Estate and Building LOANS
We Will Consider Applications for Loans in St. Louis City and County.
For a Term of 3 to 15 Years at 5% Interest
Your application will receive prompt and courteous consideration.



HEMMELMANN-SPACKLER R. E. CO.
MORTGAGE LOAN CORRESPONDENT NEW YORK LIFE INSURANCE CO.
7th and Chestnut St.

FHA 20-YEAR LOAN
Repay in Small Monthly Installments
SINGLE MORTGAGE SYSTEM
covering interest, taxes and insurance—paying off entire loan in 20 years.
LOANS ON NEW CONSTRUCTION
of or refinancing present loans on homes, single flats or 4-family flats.
PRIVATE FUNDS FOR 3 TO 5 YEAR LOANS
No Monthly Payments
Phone MAin or Branch Office and a representative will call.



ANDERSON-STOCKE-BUERMANN
808 CHESTNUT PHONES: MAin 4593-4594 4595-4596
Co-Operating With Approved Mortgages of FEDERAL HOUSING ADMINSTRATION
3612 GRAVOIS Branch Office W. H. KIBURZ, Mgr. PHONE—LA. 8989

An Attractive Home Design With Floor Plans and Home Building Suggestions Appear on the Last Page of This Section

REGIONAL MEETING AT SPRINGFIELD, MASS.

First New England Conference of Real Estate Boards Scheduled for Oct. 8-9.

Changing conditions and changing opportunities that are entering the real estate field by reason of improved real estate conditions, will be reflected in the whole program for the first New England regional convention of the National Association of Real Estate Boards, to be held in Springfield, Mass., on Oct. 8 and 9.

William H. Ballard, Boston, vice-president of the National Association for the New England region, is in charge of convention arrangements and will preside at the general sessions. Maurice F. Reidy, Worcester, Mass., president of the American Institute of Real Estate Appraisers, and Stephen W. Sleeper, Boston, former president of the Boston Real Estate Exchange, a director of the National Association and a former member of its Executive Committee, will assist Mr. Ballard as vice-chairmen of the General Convention Committee. The program will center on the work plans of the individual real estate office.

New England anticipates an attendance of over 400 realtors and real estate owners at her first interstate convention under the association's plan of regional conference nationally sponsored where the regions may want this kind of meeting.

Two states, Massachusetts, through the Massachusetts' Association of Real Estate Boards, and Connecticut, through the Connecticut Association of Real Estate Boards, are expected to hold business meetings in connection with the regional convention, and there will be round tables for delegations from each of the other states.

Realtors and real estate owners from Northern New Jersey, Eastern New York and Eastern Pennsylvania are invited to attend the convention.

Walter W. Rose, Orlando, Fla., president of the National Association of Real Estate Boards, will head the list of convention speakers, taking as his subject, "What We Can Do to Help the Real Estate Market."

With a revaluation of the whole real estate outlook now going on in the financial community, Charles G. Edwards, president of the Central Savings Bank, New York City, and former president of the Real Estate Board of New York, which office he held for three years, will address the general sessions of the convention in a talk expected to have interest for both real estate and banking groups over the country. Mr. Edwards, president of the National Association of Real Estate Boards during 1925, will analyze real estate from today's point of view of the mortgage financing institution of which savings banks in the New England region, and in New York and New Jersey have an important place.

Alfred H. Wagg, West Palm Beach, Fla., vice-president of the National Association of Real Estate Boards for the Southeast region, former president of the Real Estate Association of the State of New York aid of the Florida Association of Real Estate Boards, will speak about "Modern Merchandising of Real Estate."

Herbert U. Nelson, Chicago, national executive secietary for the National Association of Real Estate Boards, at present studying housing conditions in Europe, who is expected to return early in September, is scheduled to bring before the New England regional convention some of his observations, of European practices and methods. Mr. Nelson's talk will center on ideas and methods, in planning, and financing, of special interest to real estate leaders in the United States in the present period when new home building is re-opening, and when the entire building and real estate industry is searching everywhere for cost reduction methods. His Springfield convention talk is his first scheduled address to a real estate group following his present visit to some of the leading new housing developments in England, Germany, Austria, Sweden, Denmark, Holland, Italy and France.

At the special group meeting for brokers, Robert B. Whitaker, Konosha, Wis., chairman of the brokers' division of the National Association of Real Estate Boards, will preside. E. G. Hacker, Lansing, Mich., president of the association's Institute of Real Estate Management, will conduct the group meeting for those interested in real estate management problems. Home building discussions will be led by Charles S. Wanless, Springfield, Ill., vice-chairman of the association's Land Developers and Home Builders' division. Maurice F. Reidy, Worcester, Mass., as president of the American Institute of Real Estate Appraisers of the National Association, will also be one of the convention speakers.

Bungalows and Flats Bought.

The Mercantile-Commerce Bank & Trust Co. reports the following sales:

No. 4845 Greer avenue, a seven-room bungalow for the Francisco estate to a client of the Foskin-Gabbert Realty Co.; 1416-18 Shawmut place, a four-family flat for the Concordia Publishing Co. for a client of the Dubinsky Realty Co.; 1133 Hodiamont avenue for E. M. Durham III, to a client of the Dubinsky Realty Co. Negotiations are also under way for the southeast corner Laclede and Theresa avenues to an undisclosed client of the Mercantile-Commerce Bank & Trust Co.

B. & L. ASSOCIATIONS' JULY LOANS $2,008,777

Volume Swollen by Advances for Construction of New Homes.

Loans made by Missouri building and loan associations increased 114 per cent in volume in July over the corresponding period of 1935, aggregating $2,008,777, the loans were made to 900 families for the construction of homes, for the repairs and for the modernization of homes, and for refinancing mortgages, according to reports from building and loan associations in all parts of the state.

The largest increase over the figures of a year ago was in money lent for the construction of new homes. This rose from $127,435 to $643,700—an increase of more than 500 per cent. Some of these loans are insured under the Federal Housing Administration Insured Mortgage Plan.

The volume of money lent in June and July exceeded $2,000,000, the first instances in which loans made by building and loan associations in Missouri have exceeded a million dollars.

Miss Lucy S. Richardson is secretary-treasurer of the Missouri State League of Building Loan Associations.

MISS MABEL WOOD BUYS WESTMINSTER PLACE HOME

The residence at 6121 Westminster place has been purchased by Miss Mabel Wood, a teacher in the St. Louis Public Schools. It was owned by Louis Goldman.

The house contains a large living room, dining room and kitchen on the first floor, and four bedrooms and bath on the second floor.

The Arthur Goldman Realty Co. handled the transactions.

JULY PERMITS IN CHIEF CITIES BELOW JUNE LEVEL

Continued From Page One.

buildings valued at $751,527,000. This is a gain of 78 per cent over the corresponding period of the preceding year. Over the same period the value of new residential buildings for which permits were issued amounted to $335,039,000, an increase of $191,069,000 or 133 per cent. The value of new non-residential buildings advanced 64 per cent, and the value of additions, alterations and repairs to existing structures, 33 per cent."

The percentage charge from June to July in the number and cost of buildings for which permits were issued for each of the different types of construction is indicated in the following tabulation for 1469 cities having a population of 2500 or over .

Change From June to July, 1936. Type of building.	Number	Est. cost
New residential	+2.5	+13.7
New nonresidential	—7.1	—26.7
Additions, alternations, and repairs	—2.5	+ 1.2
Total	—2.4	— 1.8

The percentage change as compared with July, 1935, is shown in the table below for the 759 identical cities having a population of 10,000 or over.

Change From July, 1935 to July, 1936. Type of building.	Number	Est. cost
New residential	+90.0	+182.2
New nonresidential	+32.0	+ 38.2
Additions, alterations, and repairs	+15.9	+ 30.4
Total	+27.9	+ 89.1

The increase for the first seven months of 1936 as compared with the first seven months of 1935 is given below:

Change From First Seven Months in 1935 to First Seventh Months in 1936. Type of building.	Number	Est. cost
New residential	+101.3	+132.7
New nonresidential	+ 22.3	+ 63.9
Additions, alterations, and repairs	+ 7.8	+ 33.4
Total	+ 20.1	+ 78.4

Dwelling Units Increase.

There was an increase of 163 per cent in the number of family-dwelling units provided in these 759 cities, comparing July, 1936 with the corresponding month of the previous year.

The information collected by the Bureau of Labor Statistics includes, in addition to private construction, the number and value of buildings for which contracts were awarded by Federal and State governments in the cities covered by the report. For July 1936 the value of these public buildings amounted to $26,760,000; for June 1936, to $10,583,000; and for July 1935, to $3,991,000.

Permits were issued during July for the following important building projects: In Binghamton, N. Y., for a school building to cost nearly $500,000; in New York City—in the Borough of The Bronx for apartment houses to cost over $5,000,000; in the Borough of Brooklyn for apartment houses to cost nearly $2,000,000 and for factory buildings to cost nearly $600,000; in the Borough of Queens for apartment houses to cost over $2,000,000; in River Forest, Ill., for a mercantile building to cost over $600,000; in Columbus, Ohio, for factory buildings to cost nearly $500,000; in Washington, D. C., for apartment houses to cost over $400,000 and for warehouses to cost $880,000; in Miami Beach, Fla., for apartment houses to cost over $400,000 and for hotels to cost over $800,000; in Galveston, Tex., for an institutional building to cost nearly $500,000; in Boulder, Colo., for a school building to cost nearly $500,000; in Los Angeles, Calif., for school buildings to cost over $1,400,000; and in San Francisco, Calif., for amusement buildings to cost over $1,000,000. Contracts were awarded by the Public Works Administration for the following low-cost housing projects: In Boston, Mass., to cost over $5,000,000; in the Borough of Manhattan to cost nearly $3,000,000; in Chicago, Ill., to cost over $4,000,000; in Jacksonville, Fla., to cost nearly $900,000; in Columbia, S. C., to cost nearly $600,000; in Louisville, Ky., to cost over $1,000,000; in Nashville, Tenn., to cost over $1,500,000; and in Oklahoma City, Okla., to cost over $1,700,000. A contract was awarded by the Procurement Division of the U. S. Treasury Department for a post office and Federal court house in Fort Smith, Ark., to cost nearly $300,000.

FHA MORTGAGES SALES TOTAL $23,000,000

Insurance Companies Purchasers of Insured Loans to Extent of $12,000,000.

Special to the Post-Dispatch.

WASHINGTON, Aug. 29. — More than $23,000,000 of insured home mortgages have been sold to institutional purchasers of mortgage securities up to and including July 31, according to a statement made here today by Stewart McDonald, Federal Housing Administrator.

As of that date, he said, 48 insurance companies had recorded transfer to themselves of approximately $12,000,000 in mortgages insured under Title II of the National Housing Act, or more than one-half of the total purchased. National banks, savings banks and trust companies account for the purchase of the balance.

"These institutions," Mr. McDonald said, "have gone into markets beyond their own State boundaries for a great bulk of these insured mortgages, thereby contributing toward a freer flow of mortgage money from areas where it is abundant to areas where itis scarce.

PURCHASES MADE FOR HOMES AND AS INVESTMENTS REPORTED

Federer Realty Co. report the following sales:

A new 5-room brick bungalow, 5760 Lisette avenue, for the Stamm Construction Co., to Robert Lehrmann; 3876 Kingsland court, a modern brick dwelling, for Ida Johnson of San Diego, to Harold Wynn, who will occupy it; a modern brick flat in Holly Hills at 5921 Coronado avenue to Talbott G. Shipley for John Lache; 3618 Bamberger street, a modern brick single flat, for a client to John Lacho; a new brick residence, in St. Louis Hills, at 5870 Itaska street, for a client, to Leonard G. Wolforth, in conjunction with the Knickmeyer-Fleer Realty Co.; 1510 South Thirteenth, a six-family tenement building for the account of Louise Hoelting to Aaron Bernstein, for an investment; for Robert Lehrmann, a modern brick residence, 3125 South Jefferson avenue, to August E. Laurance; a modern brick residence, 3143 Magnolia avenue, for a client to Paul E. White, who purchased for a home; 9920 South Broadway, a modern brick residence for Floyd M. George, to Charles Booth, of Milwaukee, Wis., who purchased and will occupy the premises as their home; a modern single flat, 3674 Wilmington avenue, for Pauline Schwandt to Jacob Robitsch, for a home and investment; 5210 Lisette avenue, a new bungalow, for the Stamm Construction Co., to Pauline Schwandt, for a home; a modern residence, 3671 Bellerive boulevard, for Jacob Robitsch, to Walter M. Truesdale, for a home; 5712 Leona street, a modern brick bungalow, for a client to Mary Cagna, who purchased for a home.

PARTIAL LIST OF PROPERTIES SOLD BY SOUTHSIDE FIRM

The Mehler Realty Co. reports partial list of recent sales:

A 5-5 room modern single to Alfred Theby; a five-room modern brick bungalow located at 5524 South Thirty-seventh street, to William Albers; store and flats at 2922-24 Neosho street, to Julius Walter; a five and sunroom composition covered bungalow at 3209 Portis avenue, to Barbara L. Bohler; a brick bungalow at 4428 South Thirty-seventh street, to James E. and Bessie Gorman; a brick bungalow at 3831 Bowen street, sold for William Susanka; a 3-3 modern double flat at 5008-10 Lindenwood, to Fred J. and Ida Feist; two lots located on the northwest and southwest corners of Hampton and Holly Hills, to Anna Traub, a client of Michelson Realty Co.; a brick single flat at 705 Bates street, to Henry J. and Anna Ingenbohs; a five-room brick cottage at 4337 Michigan avenue, to a client of Hosek Realty Co.; a six and sunroom brick bungalow on 3837 Waco avenue, Normandy, sold to P. F. Mess; a building lot on Rosa avenue as site for building to be erected for John Balducci; a brick bungalow at 3706 Tholozan, to Fred C. Schaper; acreage on Forder road, to Albert J. Pabel, one acre of ground on Telegraph road, sold to Charles Geis.

Three experienced real estate salesmen have recently joined their sales department, namely, Walter H. Witthaus, Ed Nau and Edward Weiss, all having had years of real estate selling experience.

PHOTO AND OPTICAL CONCERN LEASES 7TH STREET STORE

Kay's Photo and Optical Co. has leased the store in the building at 212 North Seventh street. The concern will handle a complete line of foreign and domestic cameras and equipment, together with optical goods. O. H. Koesmehl is president and A. F. Kansteiner is vice-president of the company.

A new front and modern fixtures are being installed. The property is owned by Martin B. Lee Berkeley, Annie B. Martin and Charles M. Berkeley. Arthur S. Martin & Son arranged the lease.

WEIL CLOTHING HOUSE EXPANDS ON WASHINGTON

Continued From Page One.

story building at the southwest corner of Washington avenue and Eighth street, and added two store rooms on Eighth, including the northwest corner of St. Charles street. The concern, which handles men's clothing, etc., has occupied the Washington avenue corner for the last 17 years. The enlarged quarters embrace the entire Eighth street side of the block, extending from Washington avenue to St. Charles, with a floor area of 45x150 feet. Pretentious store fronts and modern fixtures, together with a cooling system, have been installed.

A Lease Recently Renewed.

Bond's Stores, Inc., a men's clothing concern, recently acquired a lease on the first floor of the building at the northeast corner of Eighth and St. Charles streets, thus providing for the expansion of its store at the southeast corner of Washington avenue and Eighth street. The enlarged store extends the full depth of the block of 150 feet on Eighth, with a frontage of 54 feet on both Washington avenue and St. Charles street. New store fronts have been installed. Negotiations for this lease were handled by Arthur S. Martin & Son.

The Bee Hat & Cap Co. has leased the entire fourth and fifth floors of the building at 1107-09 Washington avenue. This concern, which is in the wholesale field, has occupied the fifth floor of this building for several years. It is composed of Morris and Charles Benowitz. Cornet & Zeibig arranged the lease.

HOTELS

COOL LIVE IN COMFORT

Opposite Beautiful Fairgrounds Park

Comfortable Outside Rooms, or an Efficiency Apartment, combined with Fine Hotel Service, make the Fairgrounds Hotel an ideal permanent home. Surprisingly low rentals.

FAIRGROUNDS HOTEL

Every Room With Tub and Shower
You'll Be Delighted With Our Food
NATURAL BRIDGE AND SPRING
COlfax 7440 — *M. A. PAYNE, Manager*

LIVE AT HOTEL CLUBS
5406 DELMAR
Attractively furnished, large room with twin beds. Beauty-Rest mattress. Also single rooms if you want comfort and homelike atmosphere, plus wonderful food and service. Your inspection invited. Attractive rates. See them today. Excellent Meals. ROsedale 9342.

The ADOLPHUS HOTEL
5004 DELMAR
Newly Decorated Rooms as low as $4 Per Week and Up Complete Hotel Service $1 Per Day and Up.

A SURPRISE ATTRACTIVE FAMILY HOTEL
American, $7 per week; European, $3.50. Greyhound bus passes hotel. 4873 Page bl. ROsedale 9631.

BRISTOL HOTEL, 5650 Pershing—Every room with bath and phone; coffee shop; block of Forest Pak. FOrest 7440.

RITZ HOTEL, 4137 Lindell—All outside rooms, newly furnished; lavatory, phone; $1 up, week $4; bath, $5.50; free parking

HOTEL MARQUETTE
You get everything at the Marquette: private room, electric fan, telephone and hotel service included at these low rates. Under Schimmel direction.
RATES PER WEEK As Low as 4.75 on Monthly Basis
18th and Washington
Air-Conditioned Coffee Shop and Bar

HOTEL WESTGATE
KINGSHIGHWAY & DELMAR
15 Minutes From Downtown
Rooms $1. Monthly Rates at $18 to $30

ALCAZAR HOTEL, 3127 Locust—Special summer rates, 75c day; $3 week; garage

EMPRESS RIALTO—3534 Olive; 75c day, $3 week. Free parking; also rathskeller.

Tenants who plan to move are watching the Post-Dispatch Rental Columns to find homes suited to their needs.

BE Sure to Read the Want Ads in Today's Post-Dispatch

WANTED TO RENT

FLATS AND APT'S WANTED

APARTMENT Wtd.—2 or 3 rooms, furnished or unfurnished, in or near Clayton. Call Sunday a. m. between 9 and 1. RAndolph 7901.

APARTMENT Wtd.—3 rooms; stove, Frigidaire furnished; or 3 rooms, bath, private home; near busses and street cars; elderly couple. CO. 6881R.

APARTMENT Wtd.—Small efficiency; south preferred; reasonable. Box R-280, Post-Dispatch.

APARTMENT Wtd.—Small, modern; unfurnished; efficiency; $25; complete. FO. 8978.

APARTMENT Wtd.—Ground floor; must be suitable for physician's office. CAbany 2071W.

FLAT Wtd.—5 or 6 room ultra modern or bungalow; south side; must be exceptional; state full particulars. Box N-30, Post-Dispatch.

FLAT—3 rooms; modern; garage; downstairs; South St. Louis; couple. Box N-9, Post-Dispatch.

FLAT Wtd.—Lower 4 rooms, near school, west or south, by Sept. 15th; reasonable. Box L-312, Post-Dispatch.

FLAT Wtd.—3 rooms; modern; garage; downstairs; South St. Louis; couple. Box N-9, Post-Dispatch.

FLAT Wtd.—6 rooms; first floor; 3 adults; or bungalow. Box N-55, Post-Dispatch.

MODERN 4-room heated; not over $25; south or west of Union. Box N-331, Post-Dispatch.

4 ROOMS—Heated, reasonable, near car line, Oct. 1st; desirable; adults; permanent; give full particulars. Box L-373, Post-Dispatch.

Furnished Flats and Apartments Wtd.

APARTMENT OR FLAT Wtd.—Furnished; middle-aged couple from the East desire same; separate sleeping quarters preferrable; state price and accommodations; can furnish references. Box L-383, P.-D.

APARTMENT Wtd.—2 or 3 rooms, furnished; between Chippewa, Delor, near Kingshighway. Box N-238, Post-Dis.

FURNISHED APARTMENT Wtd. — At least 2 bedrooms and sleeping porch; will lease till next June; west of Skinker preferred; near schools. Phone CA. 1344W.

5 ROOMS, completely furnished; from Sept. 1 for 5 to 6 months; best of references. Box P-70, Post-Dispatch.

HOUSES WANTED

BUNGALOW Wtd.—Preferable 6 rooms; new, strictly modern, restricted street or neighborhood; willing give lease and pay proper price. Box P-124, P.-D.

BUNGALOW Wtd.—Modern brick; 4 or 5 rooms; north; couple without children; reasonable. EVergreen 2813.

HOUSES WANTED

BUNGALOW Wtd.—4 rooms and garage; north or northwest; modern; state price. Box L-189, Post-Dispatch.

BUNGALOW Wtd.—Or lower flat, 5 rooms, adults; not over $30. GR. 8293.

BUNGALOW Wtd.—4-room modern, south, garage optional; adults. RI. 0949W.

BUNGALOW Wtd.—5-room; Wellston school district. MU. 1673.

COTTAGE Wtd.—4 rooms; or bungalow, within city limits; rent or buy. Box N-361, Post-Dispatch.

HOUSE—Wt., 6 or 7 rooms, north or south, near school; will lease for 1 or 2 years; rent not over $50. Box L-405, Post-D.

HOUSE—3 rooms, young couple; small children; quiet; yard; southwest preferred. Box L-100, Post-Dispatch.

HOUSE Wtd.—To rent, 4 or 5 rooms; near Catholic church; good tenant; reasonable. Box L-221, Post-Dispatch.

LARGE HOUSE — Donble flats; suitable for small apartments. CAbany 8067W.

WANTED—5 or 6 room bungalow, not over 7 years old, in or near Southwest St. Louis; can furnish best of references; will want a lease from 1 to 3 years. Box N-385, Post-Dispatch.

Furnished Houses Wanted

FURNISHED HOME Wtd.—Or apartment, by young executive, wife, 8 months baby; meticulous care assured; must be reasonable. Box N-80, Post-Dispatch.

WANTED BUSINESS PURPOSES

BAKERY location wanted; must be in business section. Box M-4, Post-Dispatch.

MILLINERY DEPARTMENT Wtd. — To rent in ready-to-wear store; reliable party. Box P-53, Post-Dispatch.

PHYSICIAN wants location with busy dentist, or over drug store; mixed neighborhood, centrally located only. 1528 Locust st. Box 844.

APARTMENTS FOR RENT FURNISHED OR UNFURNISHED

Northwest

WABADA, 5421-29—4 rooms, newly furnished, $32; $35; $45. CA. 3144W.

South

HUTCHESON ARMS
BEDROOM AND EFFICIENCY APTS.
MODERN
2107 S. Grand RESIDENTIAL

LA GRANDE APARTMENTS
3545 Lafayette. 3-4 room efficiencies; light, heat, gas furnished.

West

5-ROOM EFFICIENCIES
Unfurnished, $35 Up
Furnished, $45 Up
THE DEL MONTE 5622 DELMAR

APARTMENT—3 OR 4 ROOMS, BATH; HEAT, ELECTRIC, GAS. CA. 0607.

DELMAR, 4050—3-room efficiency, furnished or unfurnished. Mgr. on premises.

KINGSBURY, 6016-24—2-room, furnished or unfurnished. Manager on premises.

APARTMENTS FOR RENT FURNISHED OR UNFURNISHED

West

ENRIGHT, 5628 — Front sunroom apartment; newly decorated; light, spacious, with porch, plenty closets; modern, restricted building.

LELAND, 808—3-room efficiency; bedroom apartment; low rent. MA. 4645.

4362-72 LINDELL BLVD.
REASONABLE RENT
Large living room, dinette, kitchenette, dressing room, 1 or 2 in-a-door beds, all-tile bath and shower; gas, electric and refrigeration included in rent. See Mgr.

TAYLOR, 327 N.—4 and 5 room efficiencies, near Lindell, convenient location.

WESTMINSTER, 4631-33—2-3 room efficiency. Manager on premises.

WESTMINSTER, 4125—3-4 rooms; heat, hot water, refrigeration. Manager.

WHITTIER, 529 N.—3-room eff., furnished or unfurnished. Manager on premises.

APARTMENTS FOR RENT —FURNISHED

North

GRAND, 3540 N.—3 and 4-room efficiencies, furnished. CO. 8446.

Northwest

LABADIE, 4835A—4 rooms, completely furnished; garage; $7.50 week. adults.

NORTHLAND, 5387—3-room efficiency, nicely furnished, $35 and $40 includes gas for cooking, electric light and refrigeration. See manager there.

HAUSCHULTE R. E. CO., 2407 N. B'way.

PALM, 4735A—4-room efficiency; gas, electric, Frigidaire, linens and garage.

ANN, 2612—2 or 3 room, front, furnished complete; cool; ideal location; adults.

APARTMENT—Complete furnished or unfurnished; 5 or 7 beautiful rooms; Frigidaire; reasonable. 2239A S. Grand.

GATES, 1116—At Grand; complete 3-room efficiency. RIverside 5569J.

CLEVELAND, 4603—3-4 room efficiencies; convenient; reasonable. GRand 3147.

COMPTON, 2138 S.—2 rooms, first floor, home apartment; Murphy; private bath; phone; oil heat; garage. Call Monday.

LAFAYETTE, 3537 — Nicely furnished apartment; electric refrigerator; car.

MAURY, 1922—Newly furnished 4 rooms; good transportation; low rent.

SHENANDOAH, 3643A—2 attractive front, kitchenette; private bath; 2 beds.

Southwest

COLUMBIA, 6124—Efficiency, complete; private bath; very desirable, reasonable; adults.

KINGSHIGHWAY, 3821 S.—3-room efficiency; refrigeration; janitor. LA. 7994, NE. 2386.

West

BEAUTIFULLY furnished 7-room, 2 baths, garage; $82. Box N-335, Post-Dispatch.

BONITA, 4762—Dandy 3-room efficiency rent reasonable. FL. 2302.

BYRON PL., 7558—3d floor east; unusually attractive; 2 months; responsible couple only; one block south Wydown.

CATES, 5109—COMPLETELY FURNISHED; FRIGIDAIRE; PRIVATE BATH; CONTINUOUS HOT WATER; GARAGE; PRIVATE; REASONABLE.

CATES, 5904 — Nicely furnished 2-room apartment; private bath, hot-water heat, continuous hot water; garage optional.

CLARA, 710 — Furnished Pullman apt., $32.50.
MGRS. OFFICE, 5577 DELMAR
DUBINSKY RLTY., 504 Wainwright Bldg.

4xx Clara; 6 rooms, bath and lavatory.
ARTHUR GOLDMAN CH. 3680

CLARA, 764—Near Delmar; nicely furnished or unfurnished; adults only.

LIGHT, AIR ALL FOUR SIDES.
1019 Claytonia terrace; 7 blocks west of Forest Park; 5 large rooms; nicely furnished; largest G. E.. ST. 3537; MI. 4306.

THE TIVOLI—6358 Delmar. Neatly decorated little apartments, delightfully furnished, elevators, $40..

DELMAR, 5018—Six rooms, including heat, hot water. Andreas. MA. 2633.

ENRIGHT, 5525—4 rooms; extra bed; refrigeration; gas, electric furnished. R. F. Wilkie. FR. 0462.

ENRIGHT, 5091—2 rooms for light housekeeping; reasonable.

FOREST PARK, 4348—Furnished 3-room front apartment; refrigeration.

HAMILTON, 1023—4 rooms, 5-room efficiency; 2 bedrooms; refrigeration.

KINGSHIGHWAY, 1210 N.—3-room efficiency; heat, light, gas, refrigeration.

LACLEDE, 4526—Modern, 3 large rooms and sleeping porch, electric refrigeration, gas, electric, heat; $35. FO. 0159.

LACLEDE, 4550—3-room bedroom apartment; completely and newly furnished.

LIMIT, 727-729 — 4-5 room efficiency apartments; furnished or unfurnished; refrigeration; $40 and up.

OREGON E. & R. G. SCOTT, 800 Chestnut.

LINDELL, 49xx—Early selection secures most desirable 9 rooms; exquisitely decorated; excellent service. WEbster 831.

LINDELL, 3910—2 rooms; refrigeration; $6; also furnished efficiency, $4.50.

LINDELL, 3912—3 rooms, complete; entire floor; refrigeration.

LINDELL, 4170—3d floor, 2 rooms and bath; $25. Key janitor. JE. 2494.

YOUR INSPECTION IS INVITED

Rentals on these bedrooms or small apartments are very moderate considering the excellence of the building. Carpeted floors, phone service and pleasing furniture; maid service if desired.

Ranelagh-Wilmar, 5707 McPherson

MARYLAND, 4142—3-room efficiency, furnished or unfurnished; $30. $32.50.

NEWBERRY TER., 4701—2-room apartment; front private entrance and bath.

NORTH DRIVE, 6242—Comfortably furnished 5-room apartment; modern.

OAKLEY PL., 1232—Hamilton and Julian; furnished apartment suite; range; sink.

PULLMAN EFFICIENCY—NOW $25
3-room efficiency, gas, light, Frigidaire, only $15 semi. FIELDS, 4339 Olive.

OLIVE, 3729—Modern 3-5 room efficiencies; completely furnished; low rent. Apply resident manager.

COMMODORE APARTMENTS, 5316 Pershing — Kitchenette apartments and rooms; furnished and unfurnished; switchboard and elevator service; desirable. RO. 0200.

OLIVE, 4265—2-3 rooms, with bath, low rent.

UNION, 727—8 nice large rooms, beautifully decorated; 2 baths, 3 exposures.

VERNON, 5071 — 2 rooms; nicely furnished; Frigidaire. RO. 0799.

WASHINGTON, 4157—Desirable front 3-room efficiency; dressing closet; reasonable.

WASHINGTON, 4639—3 rooms, everything furnished; by week or month.

WASHINGTON, 4721—2 large rooms, bath, porch; phone; adults.

WASHINGTON, 4914—Two large sunny rooms; electric refrigeration.

WASHINGTON, 4730A—2 front light housekeeping, $4; single housekeeping, $3.

WATERMAN, 5111—Large living, kitchenette, small bedroom, bath, refrigeration; everything furnished, 1st floor; residence, $37. FO. 0908.

WATERMAN, 6152—Lovely 3-room efficiency; ideal location; reasonable.

WATERMAN, 5162—Beautiful 7 rooms; 2nd floor apartment; $60. FR. 0028.

DONALDSON COURT

605 Westgate—Completely furnished bedroom apartments; attractively arranged; in-a-dor bed in living room makes equivalent to two bedrooms; lovely lawn and location in University City. Priced to rent.

WESTMINSTER, 4105—5 rooms, heat, light, gas furnished; newly decorated; new furniture.

WEST PINE, 4245—Modern 3-room efficiency; completely furnished. Apply manager.

WEST PINE, 3842—2-room efficiency, electric refrigeration, phone; $7 week.

WEST PINE, 4305—Housekeeping apartment; first floor.

FACING Washington University; 1 large dormer room; Fullman kitchen, bath; couple employed; reasonable. LAD. 8552.

LOANS ON REAL ESTATE

HOME LOANS...
Have You a Deed of Trust Coming Due?
INVESTIGATE OUR LOW COST, SMALL MONTHLY PAYMENT PLAN—
Public Service Savings and Loan Association
3901 PARK AVE. GRand 6668

LONG TERM REAL ESTATE LOANS ON MODERN PROPERTIES
LOWEST INTEREST RATES
LACLEDE BOND & MORTGAGE CO.
Exclusive Loan Correspondent of
METROPOLITAN LIFE INSURANCE CO.
The Largest Life Insurance Company in the World
714 Chestnut CHestnut 6912

DEEDS OF TRUST FOR SALE
LOAN BUYERS ATTENTION
Here is the $3000 first deed of trust that you have been looking for; this loan represents less than 60 per cent of the true value of this new bungalow in Richmond Heights. FOrest 3781.

$2250—44xx Dewey; $3000, 44xx Beethoven; modern brick bungalows, well-secured. Kratz-Fischer, 2620 Cherokee, GR. 4072.

$1800 FIRST DEED—3 years; 5 per cent; on brick flat. FR. 4569.

DEEDS OF TRUST WANTED
WILL buy past due loans on local real estate. Box E-111, Post-Dispatch.

LOANS ON REAL ESTATE
4-4½% LOANS
APARTMENTS
BUSINESS
UP TO $500,000
Low Commissions
Chauncey P. Heath
Realtors GAr. 3164
818 Chestnut St.

MONEY TO LOAN
ANY SUM
Lowest Interest and Reasonable Charges.
Edward L. Bakewell
118 N. 7th Street
CHestnut 5555

Money at Lowest Rates
LOANED $85,350—LAST WEEK
To loan in any amount on real estate; no delay, can arrange to pay back whole or part at any interest period.
Be Sure to Get Our Prices If You Desire a Loan
Edw. K. Love Realty Co.
MA. 1206 704 Chestnut.

ANSWER IN TWO HOURS FASTEST, CHEAPEST LENDERS IN CITY—MAKE US PROVE IT
$1000 to $20,000, 4½%
Come direct, no slow corporation methods; old, reliable realtor; member Mortgage Bankers and Real Estate Exchange 40 years; no appraisal fee.
JOHN A. WATKINS CO., 722 Chestnut

TRUST FUNDS—I am trustee for funds which must be invested in first mortgage on improved real estate in St. Louis or St. Louis County, will accept 4½ per cent interest if security is first-class. Full particulars of loan must be furnished. Box E-317, Post-Dispatch.

MONEY TO LOAN—Any amount of trust funds at 4½ pct.; on real estate security; small charge; privilege of repaying given if desired; must be first deed of trust; some description of property necessary. Box L-381, Post-Dis.

SEE us for loans from $500 to $5000 at lowest rates; 3 and 5 years. EV. 7067. C. E. LUND REALTY CO., 3614 Union.

MONEY
When You Need It
We completed a loan the other day for a prominent business man in 12 hours—title, recording, everything. That's real service and we are prepared to render you real service. The lowest rates, courteous service. We have NEVER foreclosed—and an air-cooled office for added comfort. It will be worth your while to see us before you renew your loan or make a new loan.
HARRY NEWMAN
4301 S. Kingshighway. FLanders 1313



ALWAYS HAVE PLENTY
MONEY TO LOAN
CURRENT RATES
I make 3-year straight loans or 15-year loans with pay-offs, on St. Louis and County real estate. Give all loans and real estate my own personal attention. Avail yourself of my 40 years of successful business experience.
GEO. J. WANSTRATH
EV. 3295. 715 Chestnut. CE. 2940.

WANT A LOAN?
We have cash to loan on South St. Louis real estate; straight loans or monthly pay off; newer property preferred. No red tape. Quick answer.
O'ROURKE 5471 GRAVOIS RIV. 4310-11

$3.50 Per Month Per Thousand
(Plus Interest and Taxes)
Will clear your home in 15 years. Investigate this low rate plan.
American Home BUILDING & LOAN ASSN.
LOUIS F. YECKEL, Pres., 3542 Gravois.

5% MONEY TO LOAN
ON WELL SECURED REAL ESTATE
Oldest Established
ALTMAYER Phone
PLENTY MONEY READY FOR LOANS ON CLEAN PROPERTY AT LOW INTEREST RATES.
Morris Aach
REALTY CO. 826 CHESTNUT ST.

WE WILL MAKE SMALL 2ND DEEDS OF TRUST
HARRY M. FINE, 809 Chestnut. CH. 8297.
WE make first deeds of trust. Plenty of funds available. Key us first.
A. K. FEINBERG R. E. CO., REALTORS, 2914 Union bl. EVergreen 4900.
WILLIAM KEANE JR., INC.
MONEY TO LOAN, CITY OR COUNTY
Sums to suit; quick answer.
213 Wainwright Bldg. CHestnut 6746.
MONEY TO LOAN—4 choice county improved property. THEO. A. APPEL, RE. 0160.
ON IMPROVED real estate, first deeds of trust; low rates. JULIUS HALLER REALTY CO., 705 Chestnut.

MODERNIZING AND NEW BUILDING MADE EASY
Roosevelt Has Ample Funds and Two Good Plans for Loans
F. H. A. and Federal Ass'n plans, offering long term loans conveniently budgeted, available at Roosevelt.
ROOSEVELT FEDERAL SAVINGS AND LOAN ASSOCIATION
3607 N. BROADWAY ST. LOUIS, MO.
GEO. W. STRODTMAN, Pres.
GEO. S. METCALFE, Sec'y.

MONEY TO LOAN
LOWEST RATES—QUICK ANSWER
"SEE US"
CHRISTIAN BRINKOP
3621 S. Grand LA. 3040

$ MONEY TO LOAN on City and County REAL ESTATE $
TRODTMAN & STRODTMAN
3607 N. Broadway. CE. 8710

WE MAKE
F H A LOANS
And 3 or 5 Years Straight Loans.
SEE
Easton-Taylor Trust Co.
4915 DELMAR BL.

MONEY TO LOAN
In sums to suit on St. Louis and St. Louis County real estate in good locations. Building loans solicited.
M. A. RUST & SONS RLTY. CO.
MAin 4551. 816 Chestnut St.

MONEY WANTED
MONEY Wtd.—$8000, on modern single flat in good neighborhood, 5½ pct., no commission. Box E-20, Post-Dispatch.
WANT $6000 on modern 4-family in good district; 6 pct., no commission; news papers. Box E-26, Post-Dispatch.
$1500 — Security hardware, sheet metal stock and machinery. FR. 7080.
$2100 WTD.—On my 8-room residence; 6 per cent. GR. 9689.
$4500 FIRST DEED OF TRUST—5 per cent; private party. HI. 5932.
WANT $3000 first deed on brick bungalow; private party. FOrest 8143.
$800 Wtd.—Give 1st deed on good 5-room house; 8 per cent interest. HI. 0653.

MONEY WANTED
6% 1st Deeds of Trust
We have a large list of gilt-edged first deeds of trust for sale on city property. Clear certificate of title and ample fire and tornado insurance with each loan. Write or call for list. Papers ready for delivery.
GEO. J. WANSTRATH
715 Chestnut. CEntral 2940.

HAVE 6% LOANS FOR SALE.
2134 Nebraska; single flat.
5831 Romaine pl.; 5-room brick bungalow.
5084 Easton; store and 5-room flat.
BOEHMER REAL ESTATE CO.
No. 4 N. 8th. CH. 9005.

BICYCLE manufacturer needs $30,000 to finance manufacture of low price bicycles orders plentiful. Box R-240, P.-D.

FOLLOWING first mortgages 6 per cent on city improved property:
$2000, northwest corner Holly Hills and Alabama.
$4500, 36xx Humphrey st.
$12000, 6930 Sutherland.
A. JAY KUHS CO., 8Sterling 1221.

LOAN Wtd.—A loan of $2000 from private party; first deed of trust on 6-room bungalow in St. Louis County. Box N-192, Post-Dispatch.

FIRST DEED—Modern brick bungalow, southwest; $3000, 6 per cent, 3 years. C. A. BELLER, 4105 S. Grand. RI. 3555. CORNER MODERN SINGLE, $5750.

FIRST deed, $

APARTMENTS FOR RENT FURNISHED OR UNFURNISHED

West

ENRIGHT, 5628 — Front sunroom apartment; newly decorated; light, spacious, with porch, plenty closets; modern, restricted building.

LELAND, 808—5-room efficiency; bedroom apartment; low rent. MA. 4645.

4362-72 LINDELL BLVD.
REASONABLE RENT

Large living room, dinette, kitchenette, dressing room, 1 or 2 in-a-dor beds, all-tile bath and shower; gas, electric and refrigeration included in rent. See Mgr.

TAYLOR, 327 N.—4 and 5 room efficiencies, near Lindell, convenient location.

WESTMINSTER, 4631-33—2-3 room efficiency. Manager on premises.

WESTMINSTER, 4125—3-4 rooms; heat, hot water, refrigeration. Manager.

WHITTIER, 529 N.—3-room eff., furnished or unfurnished. Manager on premises.

APARTMENTS FOR RENT —FURNISHED

North

GRAND, 3540 N.—3 and 4-room efficiencies, furnished. CO. 8446.

Northwest

LABADIE, 4835A—4 rooms, completely furnished; garage; $7.50 week; adults.

NORTHLAND, 5387—3-room efficiency, nicely furnished, $35 and $40 includes gas for cooking, electric light and refrigeration. See manager there.

HAUSCHULTE R. E. CO., 2407 N. B'way.

PALM, 4735A—4-room efficiency; gas, electric, Frigidaire, linens and garage.

ANN, 2012—2 or 3 room, front, furnished complete; cool; ideal location; adults.

APARTMENT—Complete furnished or unfurnished; 5 or 7 beautiful rooms; Frigidaire; reasonable. 2239A B. Grand.

BATES, 1116—At Grand; complete 3-room efficiency. Riverside 5569J.

CLEVELAND, 4603—3-4 room efficiencies; convenient; reasonable. GRand 3147.

COMPTON, 2138 S.—2 rooms, first floor, home apartment; Murphy; private bath; phone; oil heat; garage. Call Monday.

LAFAYETTE, 3537 — Nicely furnished apartment; electric refrigerator; car.

MAURY, 1922—Newly furnished 4 rooms; good transportation; low rent.

SHENANDOAH, 3643A—2 attractive front, kitchenette; private bath; 2 beds.

Southwest

COLUMBIA, 6124—Efficiency, complete; private bath; very desirable; reasonable; adults.

KINGSHIGHWAY, 3821 S.—3-room efficiency; refrigeration; janitor. LA. 7994, NE. 2386.

West

BEAUTIFULLY furnished 7-room; 2 baths, garage; $82. Box N-335, Post-Dispatch.

BONITA, 4762—Dandy 3-room efficiency; rent reasonable. FL. 2302.

BYRON PL., 7558—3d floor east; unusually attractive; 3 months; responsible couple only; one block south Wydown.

CATER, 5109—COMPLETELY FURNISHED; FRIGIDAIRE; PRIVATE BATH; CONTINUOUS HOT WATER; GARAGE; PRIVATE; REASONABLE.

CATER, 5904 — Nicely furnished 2-room apartment; private bath, hot-water heat, continuous hot water; garage optional.

CLARA, 710 — Furnished
Pullman apt., $32.50.
MGRS. OFFICE, 5577 DELMAR
DUBINSKY RLTY., 504 Wainwright Bldg.

4xx Clara: 6 rooms, bath and lavatory.
ARTHUR GOLDMAN CH. 3680

CLARA, 764—Near Delmar; nicely furnished or unfurnished; adults only.

LIGHT, AIR ALL FOUR SIDES.
1019 Claytonia terrace; 7 blocks west of Forest Park; 5 large rooms; nicely furnished; largest G. E.. ST. 3537, MU. 4306.

THE TIVOLI—6358 Delmar. Neatly decorated little apartments, delightfully furnished, elevators, $40..

DELMAR, 5018—Six rooms, including heat, hot water. Andreas, MA. 3633.

ENRIGHT, 5525—4 rooms; extra bed; refrigeration; gas, electric furnished. B. F. Wilkie. FR. 0462.

ENRIGHT, 5091—2 rooms for light housekeeping; reasonable.

FOREST PARK, 4348—Furnished 3-room front apartment; refrigeration.

HAMILTON, 1023—4 rooms, 5-room efficiency; 2 bedrooms; refrigeration.

KINGSHIGHWAY, 1210 N.—3-room efficiency; heat, light, gas, refrigeration.

LACLEDE, 4526—Modern, 3 large rooms and sleeping porch; electric refrigeration, gas, electric, heat; $35. FO. 0158.

LACLEDE, 4550—3-room bedroom apartment; completely and newly furnished.

LIMIT, 727-729 — 4-5-room efficiency apartments; furnished or unfurnished; refrigeration; $40 and up. OREON E. & R. G. SCOTT, 800 Chestnut.

LINDELL, 4921—Early selection secures most desirable 9 rooms; exquisitely decorated; excellent service. WEbster 837.

LINDELL, 3910—2 rooms; refrigeration; $6; also furnished efficiency, $4.50.

LINDELL, 3912—3 rooms, complete; entire floor; refrigeration.

LINDELL, 4170—3d floor, 2 rooms and bath; $25. Key janitor. JE. 2494.

YOUR INSPECTION IS INVITED

Rentals on these bedrooms or small apartments are very moderate considering the excellence of the building. Carpeted floors, phone service and pleasing furniture; maid service if desired.

Ranelagh-Wilmar, 5707 McPherson

MARYLAND, 4142—3-room efficiency, furnished or unfurnished; $30. $32.50.

NEWBERRY TER., 4701—2-room apartment; front private entrance and bath.

NORTH DRIVE, 6242—Comfortably furnished 5-room apartment; modern.

OAKLEY PL., 1232—Hamilton and Julian; furnished apartment suite; range; sink.

PULLMAN EFFICIENCY—NOW $25
3-room efficiency, gas, light, Frigidaire, only $18 semi. FIELDS, 4339 Olive.

OLIVE, 3729—Modern 3-5 room efficiencies; completely furnished; low rent. Apply resident manager.

COMMODORE APARTMENTS, 5316 Pershing — Kitchenette apartments and rooms; furnished and unfurnished; switchboard and elevator service; desirable. RO. 0200.

OLIVE, 4265—2-3 rooms, with bath, low rent.

UNION, 727—8 nice large rooms, beautifully decorated; 2 baths, 3 exposures.

VERNON, 5071— 2 rooms; nicely furnished; Frigidaire. RO. 0799.

WASHINGTON, 4157—Desirable front 3-room efficiency; dressing closet; reasonable.

WASHINGTON, 4839—3 rooms, everything furnished; by week or month.

WASHINGTON, 4721—2 large rooms, bath, porch; phone; adults.

WASHINGTON, 4914—Two large south rooms; electric refrigeration.

WASHINGTON, 4730A—2 front light housekeeping, $4; single housekeeping, $3.

WATERMAN, 5111—Large living, kitchenette, small bedroom, bath, refrigeration; everything furnished, 1st floor; residence; $37. FO. 0908.

WATERMAN, 6132—Lovely 3-room efficiency; ideal location; reasonable.

WATERMAN, 5167—Beautiful 7 rooms; 2nd floor apartment; $60. FR. 0028.

DONALDSON COURT

605 Westgate—Completely furnished bedroom apartments; attractively arranged; in-a-dor bed in living room makes equivalent to two bedrooms; lovely lawn and location in University City. Priced to rent.

WESTMINSTER, 4105—5 rooms, heat, light, gas furnished; newly decorated; new furniture.

WEST PINE, 4245—Modern 3-room efficiency; completely furnished. Apply manager.

WEST PINE, 3842—2-room efficiency, electric refrigeration, phone; $7 week.

WEST PINE, 4305—Housekeeping apartment; first floor.

FACING Washington University; 1 large dormer room; Pullman kitchen, bath; couple employed; reasonable. CAb. 8333.

APARTMENTS FOR RENT—West

ST. REGIS

ST. LOUIS' ARISTOCRAT IN APARTMENT EXCELLENCE

4950 Lindell

(at the entrance to Forest Park)

SEVEN ROOMS—including 16x32 Living Room . . . Also NINE ROOMS

☆

Completely modernized—Venetian blinds throughout, large, high-ceilinged rooms. Three exposures. Average of three windows to room . . . when there's a breeze, you get it at the St. Regis . . . Ample closet and storage space . . . Uniformed elevator attendants . . . Private, landscaped park, fronting on Kingshighway and on Lindell, for exclusive use of St. Regis residents—plenty of natural shade. Ideal playground for children, equipped with sand boxes, swings, pool.

RENTS START AT $125.00

M. H. RODEMYER & COMPANY
109 North Eighth Street • MAin 4124

BACK OF EVERY LEASE IS RODEMYER SERVICE



Resident Manager

Those Who Have

Discriminating preferences in home environment will find here a charming atmosphere of refinement, comfort and convenience—a distinctive address, together with the many superlative advantages which you have been accustomed to.

The Pierre Chouteau, devoted entirely to home apartments, offers you an ideally planned home—beautiful and spacious. A central location that is in easy proximity of your Business, Sports, Shopping, Theater and Churches.

Five & Six Rooms One & Two Baths

May We Show You Through?

PIERRE CHOUTEAU
4440 Lindell Boulevard



They're Smart!
They're Comfortable!
They're Convenient!
They're Reasonable!

The *Chester* Apartments

4943 Lindell Blvd.

An Address of Distinction

The pleasure of having worthwhile neighbors—the assurance that comes with a home address that carries prestige. Here is a happy combination of a boulevard location near Forest Park, with the advantage of quick accessibility to the city's centers—ideal living. Come and see.

Efficiency and Bedroom Apartments, Rents, $70 and Up.

FRANCISCUS-MAGINN, Inc.
MAin 4407

6 rooms	5511 CABANNE	$65 00
6 rooms	5506 MAPLE	$45 00
8 rooms	5202 WATERMAN	$45 00
7 rooms, 2 baths	5736 McPHERSON	$60 00
7 rooms	303 N. UNION	$60 00
6 rooms, duplex	4937 LACLEDE	$70 00
5-room efficiency	3401 UNION	$47 50
8 rooms	4343 LINDELL	$50 00
6 rooms	5585 BARTMER	$40 00
5 rooms	5116 DELMAR	$40 00
4 rooms	5643 JULIAN	$32 50
4 rooms	4177 DELMAR	$30 00

CORNET ZEIBIG
719 Chestnut

WEST END APARTMENTS

5332 Byron, 7 rooms, 2 baths.
5430 Delmar, 6 rooms, 2 baths.
5373 Delmar, 5 rooms, balcony, and maid's rm.
4899 Nina, 6 rooms, sun parlor.
5620 Julian, 4 rooms, balcony.
A. G. BLANKE R. E. CO., 711 Chestnut.

MOORLANDS DUPLEXES.
7356 Buckingham; 1st floor.
7300 Parkdale; 2d floor.
SHAW & FRANCIS, INC., 1021 Locust. CH. 5055. Clayton and Hanley. CA. 6161.

AMHERST, 7350—Second floor, 5 rooms; modern; refrigeration, janitor. RO. 4238

4905-06 ARGYLE PL.

(BETWEEN LINDELL AND MARYLAND)
6-8 rooms, sunroom, with 2 and 3 baths; (3 and 4 bedrooms); "Off-White" tone in public rooms of suite; bedrooms in attractive pastel colors. Rent $47.50.
BANISTER R. E. CO., MAin 0444.

APARTMENTS—3, 4 rooms; heat and hot water; $27.50 to $30. FO. 6834.

APARTMENT—5 rooms and sunparlor; 2 bedrooms. CAbany 5368.

DOYLE, 527A N.—8 rooms. Frigidaire, range, heat. See janitor. Rent $47.50.

BUCKINGHAM, 7563—5 rooms, 2d floor, south exposure; $80. PA. 5345W.

BUCKINGHAM CT., 4934 — Modern 7 (3 bedrooms) first floor, $65; adults; open.

APARTMENTS FOR RENT—FURNISHED—West

Individualized Suites



NOW is the time to select your Suite or Apartment for the Fall and Winter Season. Ideal location, newly decorated and furnished, complete hotel service. Discover the most unique private homes in Saint Louis.

Apartments from $90 *Suites from $80*
Single Rooms from $40

Hotel Coronado
LINDELL BLVD. AT SPRING AVE. SAINT LOUIS
GARAGE ADJOINING



WOMEN KNOW
the importance of a correct home environment. That's why they insist on the Parkedge!

2 AND 3 ROOM APARTMENTS (also Hotel Rooms)—Complete Hotel Service Included at Moderate Rental.

Efficient service, artistic apartments, period style, completely furnished. Next to Forest Park, 15 minutes from downtown.

PARKEDGE Apartment Hotel
WEST PINE AT EUCLID

APARTMENTS FOR RENT—West

Congress-Senate Hotel Apts.



Luxurious Living at Low Cost

1 to 5 room efficiency apartments and hotel rooms, furnished or unfurnished — for permanent or transient guests.

Excellent Restaurant

Phone FOrest 7844

An Aristocratic Residence

Where you get so much more for so little more. 7 to 8 room, full-size kitchen apartments, with 2 and 3 baths. Spacious rooms, interestingly appointed.

GARAGE in Connection

UNION AND PERSHING



Kingshighway and Maryland
LIFE IS BETTER AT THE PARK PLAZA

Unequalled hospitality, efficient, quiet service and restful, pleasant surroundings.

Ready for your inspection today. Exquisite apartments, 1 to 10 rooms—furnished and unfurnished. Beautifully appointed, and the last word in smartness. Enjoy life to the full at the Park Plaza. It costs no more.

RENTAL MANAGER—FOrest 3300

Apartments for Rent

3612 DELOR
Lovely apartment with cool, southern exposed bedroom. Large back porch. Vitrolite bath and shower. Heat, light, gas furnished. Very reasonable.

1133 LOUISVILLE
Lovely bedroom apt. Newly decorated. Modern. Also efficiency apartment. Very reasonable.

3941 S. GRAND
Lovely efficiency. Modern conveniences; reasonable.

3467 GASCONADE
Lovely 4-room efficiency; southern exposure. Modern; reasonable.

4069A LAFAYETTE
Nicely arranged modern 5 room apartment. Only $35.00.

5885 PLYMOUTH
5 room efficiency. Modern conveniences. $47.50.

375 N. BOYLE
Beautifully furnished 4 room efficiency. Modern; reasonable.

6240 SOUTHWOOD
6 rooms, 3 exposures; modern building; garage. Reasonable.

SHOSS R. & I. CO.
Realtor
805 Chestnut CEntral 1242
"Let us show you our idea of PROPERTY MANAGEMENT"

ROsedale 2500



THE COOLEST SPOT in ST. LOUIS
Live comfortably . . . where it is 10° cooler
Rooms or Suites of one prefer LET'S TALK IT OVER
HOTEL CHASE
Lindell Boulevard at Kingshighway

A-B-G-D Apartments

4-10-14-20 Kingshighway
Opposite Forest Park

6 Rooms, 2 Baths, Sunporch
$108.00 Per Month

Including Light, Gas and Refrigeration.

Garage space optional $7.00 per month

RO. 2955 P. H. Miller, Mgr.

FOUR and FIVE ROOM APTS.
$50 Up
Newly Decorated
Cross Ventilation
Garden Court—Janitor
6221-27 SOUTHWOOD
(At Skinker)
LICHTENSTEIN ESTATE Inc.
2944 LOCUST JEF 6310

EFF. and BEDROOMS
Furnished and Unfurnished
$35.00 UP
Everything Included
6306 CABANNE
Mgr.
LICHTENSTEIN ESTATE Inc.
2944 LOCUST JEF 6310

BUCKINGHAM CT., 4928—5 rooms, sleeping porch, solarium; ample heat.

5832-40 CABANNE
Very nice 5-room efficiency, also 2 bedroom apartments; gas and electric included; fireproof building.

CABANNE AND GOODFELLOW—N. e. cor.; 4 and 5 room apartments; heat, refrigeration; open; $40 to $55. ANDERSON-STOCKE-BUERMANN.

CABANNE, 5666—6 rms, tile bath, refrigerator; heat and janitor service. BRADLEY & QUINETTE. Chles. 6528.

CABANNE, 5656—6 rooms, first floor; hot-water heat; inclosed backyard; open.

CABANNE, 5345-49—5-room efficiencies; gas and electric furnished.

5570 CATES.
Beautiful front bedroom; also efficiencies; G. E. refrigerator, gas and electric. M. A. RUST & SONS R. CO. MAin 4551.

CHEAPEST IN CITY
5098A Cates; corner; cat, janitor, six rooms $31; large screened porch.

CATES, 5894—Efficiency, 3d floor; newly furnished; attractive; Frigidaire. PArkview 0953J.

APARTMENTS FOR RENT—West

Browning Apartments

5536 PERSHING
WITH HOTEL SERVICE
Attractive newly furnished and decorated 4 and 6 room efficiencies; low rent. Hotel room and bath with service.
Phone ROsedale 8237
Or HOUSAM CO., Agents

CATES, 5738 — Beautiful 3 and 4 room efficiencies; rent reasonable. DUKE-YOUNG, INC. CH. 3944.

CATES, 5560 — 5 LARGE ROOMS; SCREENED PORCH; SHOWER.

CATES, 5516—4 ROOMS; HEAT, LIGHT, REFRIGERATION; SHOWER.

CLAYTON AND DE MUN—Beautiful large 5 rooms; in-a-dor bed; modern tile bath; newly decorated; heat furnished; janitor service. Over drug store.

5578 CLEMENS

Four-room efficiency, including full-size dining-room and sun porch; convenient for 2 or 4 people; reasonable rent. THE RALPH D'OENCH CO., JE. 3780.

CLEMENS, 5635—3-room efficiency apartment, including gas for cooking, electric light and refrigeration; open; see manager there. HAUSCHULTE R. E. CO., 2407 N. B'way.

CLEMENS, 6301—6 beautiful rooms, solarium; garage; ready for occupancy.

Newly Completed, Moorlands
OPPOSITE HAMPTON PARK
7530-32 Cromwell dr., facing 2 streets; out of smoke district; cross ventilation; near transportation and school; Venetian blinds. JACOB BUBIN & SONS. CEntral 1154.

5305 DELMAR

The Romayne offers an exceptional value in a 7-room apartment, 2 baths; please see the first floor east, now beautifully decorated; open for inspection. THE RALPH D'OENCH CO., JE. 3870.

In These Smart Buildings

ADLON
3438 Russell Blvd.
PRospect 6300

DANIEL BOONE
3733 Lindell Blvd.
FRanklin 4070

ELLSWORTH
4405 West Pine
NEwstead 1636

LINDELL TOWER
3745 Lindell Blvd.
FRanklin 3627

PRESIDENT
4615 Lindell Blvd.
ROsedale 3328

One may find both furnished and unfurnished apartments of various sizes.

3-Room Efficiencies
Bedroom Efficiencies
6 Rooms With 2 Baths
Manager on Premises

FOREST PARK APARTMENT HOTEL
4910 WEST PINE

Housekeeping simplified in our attractive apartments. Hotel rooms that are homelike. Rentals that appeal.

We invite your inspection.

INDEX TO CLASSIFIED ADVERTISEMENTS

In This Section:

REAL ESTATE

	Page		Page
Acreage	6	Investment Property	9
Apartments for Rent	3	Lots for Sale	9
Apartments for Rent (Furnished)	4	Money Wanted	2
Apartments for Sale	8	Office Space	5
Business Property for Rent	5	Real Estate Loans	2
Business Property for Sale	10	Real Estate—Colored for Sale	10
Bungalows Wtd. to Rent	2	Real Estate (Country)	10
Bungalows for Rent	5	Real Estate to Exchange	6
Bungalows for Sale	8	Real Estate Wanted to Buy	6
Farms and Farm Land	10	Real Estate (Other Cities)	10
Financial	2	Real Estate Cards	6
Flats for Rent	4	Residences for Rent	5
Apartments for Rent (Furnished)	4	Residences Wtd. to Rent	2
Flats, Wtd. to Rent	2	Residences for Sale	9
Flats, Colored (For Rent)	5	Resorts (Country Board), Pt1P13	
Flats for Sale	8	Stocks and Bonds	
Hotels	2	Suburban Property for Rent	
Houses, Colored (For Rent)	5	Suburban Property for Sale	6

APARTMENTS FOR RENT

CHOICE APARTMENTS

A Wide Selection for Your Consideration

5290 Waterman
8 ROOMS The Oxford; 3 baths, open porch, steam heat, refrigeration, janitor service, fireproof building, with elevator.

4328 Lindell
8 ROOMS 2 baths, steam heat, janitor service; garage available. Will decorate.

4342 Lindell
7 ROOMS Bath, steam heat; janitor service; garage available. Will redecorate.

5535 Waterman
6 ROOMS 2 baths, open porch, steam heat, refrigeration; janitor service. Large closets.

5896 Cates
6 ROOMS Bath, steam heat, janitor service, refrigeration, open porch. Reasonable rental.

6057 Waterman
6 ROOMS Bath, sunroom, steam heat, refrigeration, janitor service. Modern, well maintained.

5539 Waterman
5 ROOMS Bath, maid's room, steam heat, refrigeration, janitor service. Ideal floor plan.

7211 Richmond Place
5 ROOMS Bath, steam heat, refrigeration, janitor service; open porch; located in Maplewood.

5858 Nina Place
5 ROOMS Bath and sunroom, heat, refrigeration, janitor service. Excellent transportation.

6300 N. Rosebury
4 ROOMS Bath, steam heat, refrigeration, janitor service. Just west of Forest Park.

1026 Goodfellow
4 ROOMS Bath, steam heat, refrigeration, janitor service. St. Rose's Parish.

346 Rosedale
4 ROOMS Tile bath, heat, janitor service, Frigidaire; ideal location; near Forest Park.

5704 Julian
4 ROOMS Bath, steam heat, janitor service furnished; will redecorate to suit tenant.

5820 Clemens
4 ROOM EFF. Tile bath, heat, gas, electric, G-E refrigerator; rollaway bed; garage available.

4211 Westminster Place
2-4 ROOM EFF. Well-furnished small apartments; heat, electric, gas, refrigeration; resident manager.

GIRALDIN BROS. R. E. CO.
813 CHESTNUT MAIN 1738

APARTMENTS FOR RENT—West

CAbany 3105



Under Personal Supervision
AGNES G. BOWLES

625 SKINKER BOULEVARD

"The Address of Distinction"
Overlooking Forest Park

6, 7 and 8 ROOM APARTMENTS
All Have Three Exposures.
Ideally Arranged for Comfort.

These lovely apartments are designed to give you comfortable living, amid delightful surroundings. All provide a maximum of light and fresh air. The 6-room apartments have 2 baths; 7 rooms with 3 baths; 8 rooms with 4 baths. The 8-room apartment may be converted into 9 rooms with 5 baths. Rents are extremely moderate.

NEWLY DECORATED APARTMENTS

Ready for Occupancy

608 KINGSLAND; 3-room eff., gas, elec., refrig., elev. —$35.00
2050 LAFAYETTE, 4 rooms and sun parlor — 35.00
5582 PERSHING; 4 rooms, 2 sun parlors, garage — 50.00
7203 DARTMOUTH; 4 rooms, garage in basement — 55.00
7100 FORSYTHE; Duplex; 6 rooms; 2 garages — —100.00
7365 PERSHING; 6 rooms, 2 baths, heated garage — 100.00
5142 WATERMAN; 7 rooms, sun parlor, 2 baths — 120.00
4925 WEST PINE; 9 rooms, 3 baths, garage — 125.00
4404 LINDELL; 9 rooms, 3 baths; garage — 140.00
4931 LINDELL (Chase Apt.); 9 rooms, sun parlor, 3 baths — 160.00 up

HENRY R. WEISELS CO.
CHestnut 4800. 8th and Chestnut.

The EMBASSY
Smart kitchenette apartments, 3 to 5 rooms, furnished or unfurnished. Excellent restaurant.
3-Room Unfurnished — $60.00 Up
4-Room Unfurnished — $75.00 Up
5-Room Unfurnished — $95.00 Up
GARAGE FOrest 7135
530 N. UNION

Branscome
APARTMENT HOTEL
Attractive rentals of newly decorated housekeeping apartments. All hotel rooms have private baths.
Overlooking Forest Park
Excellent Cuisine. 200-Car Garage
5370 PERSHING RO. 4000

KNOCK! KNOCK!
Who's There?
LUKE—Luke Who?
Look at the Basements Before You Rent.

6066 Cates
3-room efficiency corner apt., $40.00; gas and electric furnished.

5815 Cates
4-room; light and gas included at — — — — — — $47.50

5660 Kingsbury
3-room efficiency; light and gas at — — — $37.50 and up

5455 Delmar
Bedroom apartments with 2 in-a-door beds; gas and electric included — $37.50 and up

5386 Pershing
4 full rooms, 2 Murphy beds, fireproof elevator building, $45.00

5592 Waterman
7 rooms, garage — — $80.00

Dirty Basements Breed Roaches

FRANCISCUS-MAGINN, Inc.
MAin 4407

5512 DELMAR BLVD.
3 or 4 room apartments; quiet, homelike, all in A1 condition; gas, electricity, Frigidaire furnished; moderately priced. Suggest that you inspect now. See resident mgr., or call
Wm. J. Abbott Realty Co. CHest. 8935

DELMAR, 5611A—2d floor, 5-room apartment; $40; fine for living quarters and business. TIEMAN, CHestnut 6776.

DELMAR, 5815—3-5 room efficiency; low rent; see manager on premises.

THE TIVOLI, 6358 Delmar—Dainty little 3-room efficiencies; attractively decorated; elevators; $32.50-$35. PA. 7382W.

APARTMENTS FOR RENT

APARTMENTS

In Sizes, Locations and Rentals to Meet Your Budget

WEST

6665 Washington
7 rooms, 2 master baths, southern exposure — — — — —$85.00

304-10 Skinker
6 rooms, walking distance to Washington University and Forest Park — — — — —$65-$70

4503-31 McPherson
3-6 rooms, splendid apartment, conveniently located — — —$30-$55

5727 McPherson
5 rooms, nicely arranged — —$50.00

4503-9 Washington
5-6 rooms, 2 baths — — —$45-$55

5256-72 Waterman
5-6 rooms, completely refinished. — — — — — — —$45-$50

826 Clara
3-4 room efficiency; gas and light. — — — — —$45-$52.50

14 So. Court
4 rooms just off West Pine — $45.00

5136-40 Delmar
5 large rooms, — — — — $40.00

5605 Etzel
6 rooms, very reasonable — $40.00

1206-12 Hamilton
5-6 rooms, choice apartments $45.00

5887 Plymouth
5-rooms, southern exposure — $45.00

5675-79 Waterman
3-4 room efficiencies, very choice. — — — — — —$35-$45

767 Belt
5 rooms, exceptionally priced, $40.00

5126-32 Delmar
4-5 rooms — — — —$37.50-$42.50

4912 Buckingham
3-room efficiency, splendid small apartment, — — — — $40.00

5604 Julian
4 and 5 rooms — — — —$35-$40

407 N. Taylor
5 rooms, reasonably priced. —$40.00

1149 N. Union
6 rooms — — — — — —$35.00

410 DeBaliviere
1-room efficiency, furnished and unfurnished. — — — —$25-$37.50

5769 Kingsbury
5 rooms — — — — — —$35.00

4333 Delmar
4 rooms, exceptionally priced. $30.00

1208 Montclair
5 rooms. — — — — — —$30.00

5717 Delmar
3-room efficiency. — — — —$27.50

SOUTH

1018-24 S. Kingshighway
4-5 rooms, furnished and unfurnished. — — — — — —$50-$65

3606 Connecticut
5 rooms, very desirable — — —$55

2005 S. Grand
4-5 rooms, completely overhauled. — — — — — — —$45-$50

4071 Gravois
4 rooms, with light and gas included. Garage. — — — — —$47.50

3607 Osceola
4 rooms with garage, light and gas included. — — — — —$47.50

2916 Arkansas
6 rooms. — — — — — —$40.00

3619 Shenandoah
4 rooms. — — — — — —$35.00

3185 S. Grand
1-room efficiency. — — — —$32.50

NORTH

3523 University
5 rooms and sunparlor, beautiful apartment. — — — — —$50.00

2836 N. Grand
Five rooms. — — — — —$40.00

2731 Goodfellow
5-room efficiency. — — — —$35.00

MANAGEMENT
HEMMELMANN-SPACKLER REAL ESTATE CO.
701 Chestnut St. Phone MAin 1224

APARTMENTS FOR RENT—West

The OLYMPIA APARTMENTS

Various types of apartments, exceptionally clean, quiet, well arranged, attractively decorated. 7-story building, conveniently located, with stores and garage facilities. Reasonably priced.

Unusual values in bedroom apartments consisting of living room with in-a-dor bed, bedroom, dinette and kitchenette. Also smaller type apartments. See these apartments today.

15 MINUTES FROM EVERYWHERE

Phone NEwstead 0884
3863 West Pine Bl.



ENTIRELY DIFFERENT!

Here, in this delightful Early American atmosphere, your home requirements are met with an apartment to fit your needs.

One Room With Kitchenette
Bedroom Efficiency
Four Large Outside Rooms
With Full-Sized Dining Room

The Winston-Churchill
5475 Cabanne FO. 9333
"The Winston-Churchill Tearoom"
A Delightful Place to Eat

EFF. and BEDROOMS
EFF. $37.50
Bedrooms $45.00 Up
Double Exposure
Heat, Refrigeration
6647-55 BERTHOLD
½ Block S. Forest Park in the City
LICHTENSTEIN ESTATE Inc.
2944 LOCUST JEF 6310

Brentmoor Apartments
5414 DELMAR
FURNISHED APARTMENTS
6-room efficiencies, with 1 bedroom. ONE HOTEL ROOM, BATH, WITH MEALS.
Manager on premises, or HOUSAM CO. ROsedale 8935.

DELMAR, 6342 — 5 rooms; heat, refrigerator, gas range; will decorate. DUKE-YOUNG, INC. CH. 3944.

DELMAR, 5321 — Occupies entire floor; splendidly arranged for paying guests. EDWARD L. BAKEWELL. CH. 5555.

DELMAR, 5886A—Second floor, 5-room apartment; with heat; $35.

EASTGATE, 745—Choice 4 or 5 rooms; Frigidaire, stove; $40 up. DUBINSKY RLTY., 504 Wainwright Bldg.

THE GOTHAM

5904 Enright—Large modern distinctive building with elevators; apartments with paneled walls at $42.50 include gas, electric and garage; 1 large bedroom apartment at $60.

ENRIGHT, 5806 — 6 rooms; hot-water, steam heat; janitor service, refrigeration; newly decorated and repaired; reasonable; open. See janitor. H. J. HIRSCH, 315 Int. Office bldg. CH. 0662.

5622 ENRIGHT.
Bedroom or efficiency apartment; G. E. refrigerator; gas and electric. M. A. RUST & SONS R. CO. MAin 4551.

THE BERKSHIRE, 5629 ENRIGHT — Lovely efficiency or bedroom units. DOUGHERTY R. E. CO., 109 N. 7th st.

ENRIGHT, 6600—3d fl. 5 rooms, screened porch, $57. DIxon 6756.

ETZEL, 6116 — 4 rooms, Frigidaire, $32.50.
DUBINSKY RLTY., 504 Wainwright Bldg.

Distinctive Residential Apartments

TRAMORE CASTLE
On Lindell Boulevard at 4525
—for desirable occupancy
FEATURED BY
Parquet Floors
Three Exposures
Fountained Garden, Children's Play-Yard

Standard Suites
3 Bedrooms, 2 Baths
FO. 2144

4333 MARYLAND AVE.
6 ROOMS; 2D FL.; 4 EXPOSURES; HEAT, HOT WATER. JANITOR SERVICE. CALL FO. 9333.

4933 WEST PINE
7 rooms, 2 baths; rent $85, and they are cool.
FRANCISCUS-MAGINN, Inc.
MAin 4407

ETHEL, 7344—Living room, bedroom, kitchenette, dinette, stove, bed, refrigeration. GROEBL-SENNIGER **$37.50**

245 N. EUCLID AVE.
At Maryland; 4 full-size rooms and bath; large bedroom; arrangement permits utilization to obtain 2 full-size bedrooms; just redecorated; $42.50. MAin 0444.

$37.50 EUCLID, No. 2 N.—4 rooms and sunroom; heat, janitor and refrigerator. Southern exposure.
APEX REALTY CO. MA. 4860

EUCLID, 10A S.—At Laclede; 6 rooms, nice decorations; large kitchen; $35.

FOREST PARK, 4462—5 rooms; garage; heat, stove and electric refrigeration. CH. 9005.

FOREST PARK, 4384—4 rooms, concealed bed; open porch, 2d or 3d.

FOREST PARK, 4365—5 large beautiful rooms; heat, hot water, garage.

FOREST PARK, 4417—2d floor front, efficiency; see manager.

FORSYTHE, 7260—6 rooms; garage; will redecorate; $70.

Barngrove Realty Co. MA. 2185

FORSYTHE, 7311—6 rooms, second floor; refrigerator, screen porch; $80.

GOODFELLOW, 837—Modern 6 light rooms, 3 bedrooms; A1 condition; G-E refrigeration; janitor service.

GOODFELLOW, 711—4 rooms, sun parlor, BRADLEY & QUINETTE. CH. 6528.

HANLEY, 314 S.—6 rooms studio; finest automatic oil heat, hot water; new Kirsch Venetian blinds; inside garage; 7 closets; $85; open, ready. CA. 7234 before 10.

HAMILTON, 527—Second floor; 8 rooms; refrigeration.
OTTO TIETJENS, 722 Chestnut.

APARTMENTS FOR RENT

West

HAMILTON, 533—4 rooms, sunroom, $45. 5910 Washington; 4 rooms, sunroom; $40; electric refrigerator, heat and janitor service; open.
MULLIN-WALTERS REALTY CO., INC.

HAMILTON, 816—6 rooms and sun parlor; 3 bedrooms, CA. 5368.

HAWTHORNE, 1334—New building, 4, 5 rooms, garage in basement; $45 up.
DUBINSKY RLTY., 504 Wainwright Bldg.

HEMAN, 746—First floor, modern 6-room apartments, 3 bedrooms, screened sleeping porch, Frigidaire, garage.

HI-POINTE BL., 1016—4 rooms, 5-room efficiency; 3 exposures; all large rooms; crafted walls and parquet floors; coolest apartment in city; $57.50; light, gas, heat; garage. A. JAY KUHS.

HI-POINTE, 1005—1st or 2d floor; 4 rooms, 5-room efficiency; $50; light, gas, ice, heat included. A. JAY KUHS.

HODIAMONT, 1130—4 rooms; 3d floor, $32.50. See janitor, CO. 3588.

HOOVER, 7351 — Large living room, dining room, bedroom, kitchen, bed, stove, refrigeration. **$45**

KENSINGTON, 5242—Second east; 6 rooms; will redecorate for responsible tenant; $45.
THE RALPH D'OENCH CO. JE. 3780.

KENSINGTON, 4567 — 4 rooms; heat; $27.50.
MULLIN-WALTERS REALTY CO., INC.

5642 KINGSBURY
The Warwick Court has a most homelike apartment of 7 rooms and sunrooom; there are 2 master bedrooms with connecting bath; separate maid's room and bath; choice of wall paper and decorations offered; please see manager, first west, or call
THE RALPH D'OENCH CO., JE. 3780.

KINGSBURY, 6009 — 5 rooms, modern; Kelvinator refrigerator, heat, hot water and janitor service furnished; $45.
WENZLICK, CHestnut 6900.

KINGSBURY, 6837—Five rooms, two sunrooms; beautiful apartment; reasonable.
ROYAL BLDG. & R. CO. CH. 3944.

KINGSBURY, 6843—Attractive apartment; 6 rooms, 2 baths; near Washington University.

KINGSBURY, 5749—5 rooms, newly decorated; modern, $40. FOrest 3070.

KINGSBURY, 7912-18 — 4 and 5 rooms, refrigeration, garage. WYdown 0290.

KINGSHIGHWAY N., 1000—Living, bedroom, kitchen, stove, **$27.50** bed, refrigeration. GROEBL-SENNIGER.

KINGSLAND, 758—2d floor; furnished or unfurnished; 6 rooms, bath; across from U. C. school.
RUDY KOHN REAL ESTATE CO.
307 Wainwright Bldg. CH. 7689.

KINGSLAND, 762—7 ROOMS, SHOWER, GARAGE. OPPOSITE SCHOOL. CA. 0455.

KINGSLAND, 712—5-room modern apartment; vacant Sept. 1; $55; 3d floor.
GRAEF, 726 Chestnut. MAin 2312.

LAUREL, 422—
4 rooms; front porch; $40.

LELAND, 749—University City; large 7-room apartment; well arranged; will redecorate; rent $65 month.

LELAND, 616—5 rooms, decorated, refrigeration furnished. FA. 1025W.

LELAND, 822—5 rooms; garage.
BERGFELD. JEfferson 1437.

LIMIT, 737—2D FLOOR, 5 ROOMS, IN-A-DOR BED, REFRIGERATION, NEWLY DECORATED.

4905 LINDELL BL.
9 rooms, solarium and 3 baths; public rooms in suite finished in attractive "Ort-White" tones; bedrooms in pastel colors; inspect this beautiful suite.
BANISTER R. E. CO., MAin 0444.

LEONARDO APTS.
4166 Lindell bl.—Four-room corner apt. in 9-story building. Southern bedroom, junior dining room, outside porch, Venetian blinds, garage. FR. 5403.

LINDELL, 3945—4 rooms; available soon; $35.
THE RALPH D'OENCH CO. JE. 3780.

FACING BOULEVARD—Rent $37.50; Lindell cor. W. corner; 2d floor; 4-room efficiency. DOUGHERTY R. E. CO.

LINDELL, 3933-3935—6 rooms, 2 baths; refrigeration, heat, janitor.

LINDELL, 4010—2 rooms, kitchenette, bath; light, heat, gas; $30.

ROCKWOOD CT. APTS.
Exquisite small apartments with living room and bedroom; in a suburban location with lawn and trees; near excellent Webster Groves schools. See manager. 330 W. Lockwood, Webster Groves. RE. 4730.

BACHELORS
Attractive Pullman apartments in modern building ;tile bath, refrigeration, cabinet kitchenette; cool exposure; moderate rental. Phone RO. 8927. Wilmar Apartments, 3707 McPherson.

McPHERSON, 4965—Apt. A.; 1st floor; modern; 6 rooms; front porch; bath; electric; refrigeration; well redecorated; very reasonable. FO. 0313.

McPHERSON, 5741—5 rooms; refrigerator; gas; will decorate; reasonable.
EDWARD L. BAKEWELL. CH. 5555.

McPHERSON, 5911 — 5 rooms and sunroom; second floor; adults.

5559 MAPLE
Five spacious rooms, in convenient arrangement; will redecorate to suit; garage and utilities included; open for inspection.
THE RALPH D'OENCH CO., JE. 3780.

MAPLE, 6018—6 rooms, tile bath, hardwood floors; refrigeration; modern; will recondition; $37.50 and $40.

MORRIS AACH R. CO., 826 CHESTNUT.

MAPLE, 5467—3 rooms, bath, 2 screened porches; all newly decorated; rental $55; heat and water furnished, or completely furnished, $65. See caretaker on premises, or phone MAin 4860.

5855 NINA PL.
8 rooms and sunroom; garage; reasonable rental.
THE RALPH D'OENCH CO., JE. 3780

OLIVE, 4275—8 efficiency apartments of 2 rooms each; available this week for responsible tenants; rents from $18 to $25, including heat, gas and electric. For inspection, call
THE RALPH D'OENCH CO. JE. 3780.

$30.00 OLIVE, 4065a—3 rooms, bath, heat furnished. Janitor. Entirely remodeled.
APEX REALTY CO. MA. 4860

OLIVE, 3729—Modern 3-5 room efficiencies; newly decorated; low rates. Apply resident manager.

PAGE, 5560—6 rooms, new building; strictly modern; gas range; garage; heat furnished; will redecorate to suit.
LARNER-DIENER CO. CEntral 2965.

PAGE, 5954—4 large rooms; strictly modern; reasonable. JEff. 8892.

PARKDALE, 7852—3-4-5-6 rooms; apartments; in the Moorlands.

DUPLEX—7500 Parkdale; 6 rooms, two baths.

PENDLETON, 518—2 and 4 rooms; neatly furnished, complete; adults; rent reasonable.

PERSHING, 5355—Large apartment with 4 bedrooms, 2 baths, large sunroom, stove, refrigeration and garage; choose your own wall paper and decorating scheme; moderate rental. Real Estate Mgment Co., MA. 0953.

5390 PERSHING
Four full-size rooms, conveniently arranged with extra bed in living room, furnished or unfurnished; attractive lobby; elevator; reasonable rent. Please see manager, or call
THE RALPH D'OENCH CO., JE. 3780.

PERSHING, 5375—5 rooms, refrig. $55.00
6743 Page; 3 rooms — — — — 28.00
6743 Page; 2 rooms — — — — 20.00
4223a Delmar; 3 rooms, third floor 19.00
2161 Thurman; 4 rooms — — 45.00
3847 West Pine; 1, 2 or 3 rooms.
MAin 1195. FRanklin 4537.

PERSHING, 7317—5 rooms; modern; oil burner, heat, hot water, janitor service, stove and refrigeration furnished; convenient location, $70.
WENZLICK, CHestnut 6900.

PERSHING, 5526—Well arranged bedroom apartment with 4 exposures; newly decorated, $50.

APARTMENTS FOR RENT

West

PERSHING, 5527—Finest 5 rooms in city, 2d floor; modern; all conveniences; shower, free refrigeration; southern exposure.

PERSHING, 6110—2d floor; 5 rooms, sunroom, front screened porch, refrigerator.
OTTO TIETJENS, 722 Chestnut.

PERSHING, 6061 — Attractive 6 rooms and sunroom; first floor; adults.

PERSHING, 7358—5 rooms; $75; will decorate. HEATH CO., GArfield 3164.

PERSHING, 6015—Ready, move in; cleanest 5 large; porch; modern. FA. 6695.

PERSHING, 5625—4 rooms and sunroom; Murphy bed. RUsedale 1950.

PERSHING, 6186—2d floor; 5, sunroom; decorated; screened porch. CA. 6964J.

PLYMOUTH, 5878—3 rooms, gas, electric included; $30. See manager.
B. A. THOMPSON R. CO. FA. 0141.

6315 N. ROSEBURY
six rooms, 2 baths and garage; $68.50.
J. M. LEVI & CO., MAin 2968.

ROSEBURY, 6253—Just west of Skinker; beautifully located residential, 6 rooms, near park; all conveniences; adults.

ROSEBURY, 6318 S.—7 rooms; 2 baths; beautifully decorated; ready for occupancy. CA. 0493.

ROSEBURY, 6308A S.—Lovely apartment of 6 rooms; $60.
Krone Realty Co., 722 Chestnut. CHestnut 8501.

ROSEBURY, 6323 S.—5 rooms, sun room; panel walls; screen porch; open; $60.

ROSEBURY, 6252—7 rooms, 2 baths; garage. CAbany 0198W.

7700 SHIRLEY DRIVE
Five-room apartment; every modern convenience; automatic heat, refrigeration, gas, stove, janitor service; garage; close to schools and transportation; open.

320 SKINKER ROAD
SPECIAL INDUCEMENT NOW—HURRY. At Waterman, near Washington University, 6 rooms, sun porch, refrigeration; construction features secure soundproof interior; rents conservatively low. Attractive interior; see them. JOHN A. WATKINS, GArfield 7882.

8-ROOM APARTMENT
6251 Southwood av.; fine apartment; 2 baths; all modern conveniences; fine condition; first floor; 2 baths.
BRETT & NAUMER REALTY CO.,
106 N. 8th. CEntral 8184.

SUBURBAN, 4478-82—4-room apartments in a convenient arrangement; just east of Missouri Baptist Hospital; ideal for nurses, business people.
THE RALPH D'OENCH CO. JE. 3780

CUTE APARTMENT, $32.50.
1084 S. Taylor; 3 rooms, 5-room efficiency; refrigeration; block east of Forest Park; nearly new.

CUTE APARTMENT, $32.50
1084 S. Taylor; 3 rooms; 5-room efficiency; refrigeration; block east of Forest Park; nearly new.

UNION, 1208—Lovely 6-room; electric refrigerator, gas range; janitor service; reasonable. FOrest 4697.

UNION, 1447 (at Wells)—4 rooms; lovely decorations; stove, refrigerator; $40.
DOUGHERTY R. E. CO., 109 N. 7th st.

UNION, 727—8 desirable rooms; 2 baths; cool in summer, warm in winter.

SIR WALTER RALEIGH
3664 WASHINGTON
Large bedroom apartments or efficiency in a quiet mid-town location; 10 minutes from downtown, yet excellent environment at a modest rental. One-half block west of Grand Blvd. JE. 5640.

KATHERINE APTS.
$32.50 4432 Washington; 3 and 4 room modern efficiencies; furnished and unfurnished. FR. 5767.

5916 WASHINGTON
5 rooms, newly decorated; garage in rear; exceptionally nice room arrangement; open.
THE RALPH D'OENCH CO., JE. 3780.

WASHINGTON, 4256—3 rooms; includes gas, electric, refrigeration. GROEBL-SENNIGER. **$35**

WASHINGTON, 6115—5 rooms, $50. 6040 Kingsbury; 4 rooms, $42.50; will decorate

WASHINGTON, 6108—4 full rooms; 2d floor; $40. TIEMAN, CHestnut 6776.

WASHINGTON, 4639—3 rooms; heat, gas, electric; by week or month.

WATERMAN, 6041—2d floor; 6 large rooms; will decorate; rent $60 and up. St. Roch's parish.

FRANCISCUS-MAGINN, Inc.
MAIN 4407

5132 WATERMAN
Delightful front bedroom efficiency apartment; all service included at nominal rent; will furnish if desired. Please see manager, or call
THE RALPH D'OENCH CO., JE. 3780.

6145 WATERMAN.
5 large rooms; tile bath; hardwood floors; electric refrigeration; heat and janitor service.

M. A. RUST & SONS R. CO. MAin 4551.

WATERMAN, 5041—3-room efficiency; including gas for cooking, electric light and refrigeration; open; see manager on premises.
HAUSCHULTE R. E. CO., 2407 N. B'way.

WATERMAN, 6128—2d floor; 5 nice rooms; sunroom; modern; heat, refrigeration furnished; open; reasonable.
WANSTRATH, CE. 2940. EV. 3295.

WATERMAN, 5598—2d floor; 7 rooms, sunroom, refrigeration, garage; very reasonable, will decorate to suit; available Sept. 1. RO. 0286 or CH. 4800.

WATERMAN, 5561—Beautiful, newly decorated 7-room apartment and garage; first floor.

WATERMAN, 5157—8 large rooms; modern; reasonable. FO. 4810. FO. 2400.

WATERMAN, 6016—5929 McPherson, 5774 Kingsbury; fine 4, 5, 6 rooms.

WATERMAN, 5522—1st floor; 5 rooms, 2 sunrooms; open. FRospect 6094.

DONALDSON COURT—605 Westgate. Suburban location; near University City school. Bedroom apartment with in-a-dor bed in living room making equivalent of 2 bedrooms; $50 and $55 including electric and gas. Playground for children.

WESTGATE, 757—Second floor, 7 rooms; $52.50, includes refrigeration, garage.
DUBINSKY RLTY., 504 Wainwright Bldg.

4618 WESTMINSTER
6 rooms and bath, with extra lavatory; 3 bedrooms on separate floor; steam heat and janitor service furnished.
J. M. LEVI & CO., MAin 2968.

WESTMINSTER, 6022—2-family; second floor; 7 rooms, sun parlor, screened porch; oil heat furnished; garage.

WESTMINSTER, 4105—5 rooms, heat, gas, light furnished; newly decorated; new furniture.

WESTMINSTER, 5808—6 rooms and sunroom; will decorate.
HEATH CO., GArfield 3164.

WESTMINSTER, 4512—6 large rooms; 1st-class; $60-50; first floors. RO. 0331.

STATE APARTMENTS, 3658 West Pine—3 or 5 room efficiency apartments; heat, light, gas and refrigeration furnished; fireproof building; elevator; attractive lobby. See manager or call FR. 0042.

SEE NEIGHBORHOOD GARDENS, 1210 N. Eighth. Details in larger ad. this page.

North

REBERT, 3622 — 5 rooms and sleeping porch; $30.

KOSSUTH, 4288—Lovely bedroom apartment, furnished; modern appliances; must be seen to appreciate; $65; couple.

MODERN efficiencies, 3, 4 and 5 rooms; beautifully redecorated; refrigerator; 4412-22 West Florissant; resident mgr.

NEWSTEAD, 538 N.—An efficiency apartment with a real dining room which can be used as bedroom if desired; convenient kitchen; open.
THE RALPH D'OENCH CO. JE. 3780.

WARNE, 4225—And 4004-08 Green lea; 4 rooms; heat, light, refrigeration and gas furnished; $47.50; open.
ANDERSON-STOCKE-BUERMANN.

SEE NEIGHBORHOOD GARDENS, 1210 N. 8th. Details in larger ad. this page.

Northwest

QUEENS, 5302—5 rooms modern; heat garage.

RICHARD, 4403—4-room efficiency; newly decorated; gas stove, heat, refrigeration, janitor service. See manager.

ST. LOUIS, 4739A—4 rooms, sunroom; janitor, heat and hot water furnished.

APARTMENTS FOR RENT

Northwest

SHREVE, 4341—4-room efficiency apt., with gas range and electric refrigerator; across from St. Engelbert's Church and school.
THE RALPH D'OENCH CO., JE. 3780.

UNION, 2711—4 dandy rooms; good condition; heat furnished; rent $35; open.

WEST FLORISSANT, 6204A (east of Goodfellow)—Attractive 4 rooms, bath; garage; heat, hot water and janitor service; $32.50. See janitor or call JE. 6520

South

South

NEIGHBORHOOD GARDENS
•1210 N. 8th—GA. 1141•
BELIEVE IN MAGIC!
● Live 6 Blocks From Loew's State and Stretch Your Dollars!
A SELF-CONTAINED RESIDENTIAL COMMUNITY. NEW 2½, 3½, 4½ efficiency and bedroom Sunshine Apartments, each with private balcony, equipped kitchen, etc. Near schools, churches, markets. Playground, wading pool, social rooms, airy laundry. Rents from $26.50 to $38 including heat, hot water, gas. CAREFULLY SELECTED TENANTS. Let us show you how to save $12 monthly!
Model Apartments open all day and evening. Inspect today!

Modern Efficiencies; 4 and 5 Rooms; Southern Exposure
Beautifully refinished and redecorated; refrigerator; stove electric, gas and heat furnished; located at 1219 Holly Hills, just opposite Carondelet Park at Grand. Resident manager. Phone RI. 2627.

ALBION, 2355—Nicely furnished housekeeping room; rent reasonable.

APARTMENT—Beautiful 5-room; G-E refrigerator. See Mgr., 3608 Connecticut.

OPPOSITE TOWER GROVE PARK
4500 Arsenal; 5 and sunroom; modern; heat and janitor service. FR. 1519.

BAMBERGER, 3858 — NEW; 4 ROOMS, REFRIGERATION, LIGHT, GAS FURNISHED. SEE MANAGER.

1026-30 BATES
BLOCK EAST OF GRAND
Living room; rollaway bed, bedroom, dinette, kitchen; refrigeration, heat, gas and light. Manager, Apartment 104.
FEDERER, 2610 Gravois. PR. 1519.

BATES, 3610—4 rooms; bath, heat and janitor service.
FEDERER, 2610 Gravois. PR. 1519.

BATES, 3656—4 rooms, breakfast room; heat, refrigeration, janitor; garage.

BROADWAY, 4849 S.—Very desirable 3-4 large room apartment; refrigeration, furnace; garage; janitor. FLanders 0885.

CHRISTY BL., 5024 (formerly Kingshighway W.)—Beautiful 4-room efficiency; faces Christy Park; very reasonable. ROYAL BLDG. & R. CO. CH. 3944.

OPPOSITE SHAW'S GARDEN.
Five rooms; garage; refrigeration; reasonable. 4265 Cleveland. E. 0916.

COMPTON, 3216 S.—Beautiful 4-room efficiency; heat, range, refrigeration; janitor service; first class condition; 2nd or 3rd fl.; garage. CH. 2724.

SAUM APARTMENTS
1919 S. GRAND BOULEVARD
THE HIGHEST POINT IN ST. LOUIS
You will be delighted with the fresh, newly furnished and decorated apartments. We offer corner bedroom and efficiency, furnished or unfurnished. They're beautiful. Seeing is convincing. Inspection Invited.

3653 S. GRAND AVE.
TWO LARGE ROOMS WITH PULLMAN KITCHENETTE; ALSO BEDROOM, LIVING ROOM, DINETTE AND KITCHENETTE.
SEE MANAGER PROSPECT 0085

GRAND, 2608 S.—2-4 rooms; remodeled; ready about Sept. 20; $32.50 to $45, including gas and electricity; also furnished apartments.

GRAND, 5409A S.—5 rooms, heat, refrigerator, hot water; $40. RI. 2587W.

GRAND, 2239 S.—Beautiful 7-room apartment; refrigeration; heat; $37.50.

GRAVOIS, 4061—Light, gas, refrigeration; bedroom; garage; cool. FRos. 0052.

HALLIDAY, 3211—5-room apartment-flat, strictly modern; $27. FL. 4030.

OREGON, 4256 — Very attractive 3-room apartment; refrigeration, furnace; very clean; janitor. FLanders 0885.

OVERLOOKING TOWER GROVE PARK. 4105 MAGNOLIA, 5 LARGE ROOMS.

MARLOWE—Choice 2d and 3d floor 3-4 rooms; redecorated. 39th and McRee.

OSAGE, 3527—4 rooms, bedroom apartment available; gas, electric, refrigeration, heat, janitor service included; newly decorated; rent $45. See manager.
JACK DUBINSKY & SONS, CH. 9073.

RUSSELL, 4166—3d floor, 4 and sunparlor; large, light, cool rooms; A1 condition; refrigeration; adults; open.

RUSSELL-COMPTON—Beautiful five-room apartment; refrigeration; very reasonable. E. L. BAKEWELL, CHestnut 5555.

RUSSELL, 3852—4 rooms, 2 sunrooms, heat, refrigeration and janitor service, $45; will decorate. LA. 7912.

SHENANDOAH, 3405—5 large rooms, convenient; refrigerator; janitor. LAc. 6921.

SPRING, 3402 S.—5 rooms, heat, refrigeration, janitor. HEATH CO., GA. 3164.

TENNESSEE, 3453—4 rooms and garage; steam heat; adults; $30. LA. 1414.

THIRTY-NINTH, 2003 S.—Eight rooms; 2 baths; refrigeration; $60.
MULLIN-WALTERS REALTY CO., INC.

WILMINGTON, 3815-19—Holly Hills, 3 rooms, redecorated. RI. 2587W.

SEE NEIGHBORHOOD GARDENS, 1210 N. 8th. Details in large ad. this page.

Southwest

CHIPPEWA, 4937—4 bright rooms, all new and modern; 3 exposures.

LANSDOWNE, 5220 — Lower bedroom apartment; Frigidaire; range; garage.

McCAUSLAND, 1625—Furnished apartment, $19-$22 month; private bath, entrance.

FLATS

AGENTS' RENT LISTS

THE NAHN-HEBERER REALTY CO.
OFFERS TO DISCRIMINATING RENTERS THEIR CHOICE OF THE FOLLOWING:

BUNGALOWS
5611 Goethe; 5 modern rooms; garage.
6028 Wanda; 4 rooms, modern. $35.00.
6415 West Court; moedrn 5 rooms, reasonable.

SINGLE FLATS
3018A Arsenal; 5 nice rooms. $25.00.
4212 Castleman; 5 rooms, garage, cheap.
5404A Holly Hills; modern, 4 rooms, garage.
5008 Parker; 4 and sunroom, modern, garage.
5461A Rosa; 5 rooms, garage. $35.00.

DOUBLE FLATS
3671A Folsom; 3 nice rooms. $22.50.
3832A Shenandoah; 5 rooms, reasonable.
1608 S. 13th; 3 rooms, cheap at $12.00.

APARTMENTS
3561 Itaska; No. 204, 4-room efficiency.
3415 S. KINGSHIGHWAY, FLanders 5600.
GILES, 4048—4 rooms; refrigeration.
3705 Aldine—3 rooms, hardwood floors.
4111 Easton—5 rooms, heat furnished.
Stiers Rlty. Co., 5853 Delmar. CA. 0400.

M. A. Rust & Sons Rlty. Co.
PARTIAL LIST OF FLATS.
4232 Louisiana; 6 rooms, sunroom, hardwood floors, hot-water heat, tile bath, garage ——————
3216 S. Kingshighway; 5 rooms, tile bath, hot-water heat, hardwood floors, garage ——————— $35.00
3818 Ashland; 5 rooms, bath, furnace, hardwood floors, garage —$30.00
2835A Accomac; 5 rooms, bath, furnace, garage ——————— $32.50
2600 S. Compton; 5 rooms, bath, furnace, garage ——————— $30.00
5059 Minerva; 4 rooms, bath, furnace, garage ——————— $27.50
1288A Hodiamont; 4 rooms, bath, furnace ——————— $20.00
4361 Page; 4 rooms, bath $18.00
MAin 4551. 816 Chestnut St.

FLATS FOR RENT

36341/2 ALDINE, 4 rooms, bath —$13.50
1303 S. 14th, 3 rooms, bath— — 12.00
6 N. Spring, 3 rooms, bath— — 16.00
320 Walnut, 3 rooms, electric — 12.00
2215 Benton, 3 rooms, electric — 10.00
1922 Cass, 2 rooms, toilet— — 10.00
1211A Clinton, 3 rooms, electric — 7.00
2026 Farrar, 3 rooms, electric— — 9.00
1235A S. 14th, 1 room, bath— — 8.00
1235A S. 14th, 2 rooms, bath— — 8.00
1303 S. 14th, 2 rooms, bath — — 9.00
2218 Hickory, 2 rooms, toilet — — 9.00
814 Hickory, 2 rooms, bath — — 8.00
1023A Julia, 2 rooms, electric — — 7.00
1804 N. Jefferson, 3 rooms, electric — 8.00
2707 Madison, 3 rooms, electric — — 10.00
1419 Monroe, 3 rooms, electric — — 9.00
1613 Menard, 2 rooms, electric — — 8.00
2013A Martha pl., 3 rooms, bath— 14.00
2123 S. 9th, 3 rooms, electric — — 9.00
2822 N. 9th, 2 rooms, bath; A-1 shape, electric furnished— — 8.00
1725 S. 8th, 3 rooms, electric— — 8.00
2349B Park; 3 rooms, bath — — — 9.00
2347 Park, 2 rooms, bath — — — 10.00
1015 N. 7th, 3 rooms, toilet— — 8.00
1013 N. 7th, 4 rooms, toilet — — 11.00
2731B S. 10th, 2 rooms, electric — 8.50
4426 Arco, 3 rooms, bath — — — 16.00
2122 Cass, 3 rooms, bath — — — 13.00
1319 S. 8th, 3 rooms, toilet — — 8.00
3523 N. 11th, 2 rooms, rear — — 5.00
1320 Hogan, 4 rooms, electric — — 9.00
4412 Oakland, 3 rooms, toilet— — 15.00
4371 Page, 2 rooms, bath — — 15.00
MAin 1196. FRanklin 4537.

McDONALD—GOOD ORDER—OPEN
5005A Scott, 6 rooms, heat— —$35 00
4056A Laclede; 8 rooms, furnace — 25 00
1084A Roth, (U. City); 3 rooms, furnace, garage ——————— 23 00
5034A Delmar; 6 rooms, furnace — 22 50
5729A Easton; 4 rooms, bath — — 18 00
4631A Evans; 3 rooms, bath, hot-water heat ——————— 18 00
1431A Montclair; 5 rooms, bath — 16 00
1805A Cora; 3 rooms, bath — — — 15 00
4227A Virginia; 3 rooms, bath — — 15 00
4228A Evans; 4 rooms, bath — — 15 00
1813A S. Jefferson; 5 rooms, bath— 15 00
3602A Finney; 3 rooms, bath — — 12 00
922A Rutger; 4 rooms — — — — 10 00
2432A Lemp; 2 rooms — — — — 8 00
1715 S. 10th; 3 rooms — — — — 8 00
McDONALD, 1111 Chestnut. MAin 0142.

Central

CASS, 2721—3 large, light rooms; gas, electric; newly papered and painted; $9; open, or FR. 0461.

CASS, 1831—2 rooms, electric, gas, laundry, front entrance. GR. 9919.

RENTS GREATLY REDUCED
1911-13 Chouteau; 4 rooms, bath; newly reconditioned; must be seen to be appreciated; 1st floor, $13; 2d, $12.50.

FOURTEENTH, 1449 N.—3 fine rooms; everything new; gas, electric; $8.

TWENTY-FOURTH, 1425 N. — 3 rooms, toilet; all decorated; $12. CO. 4680.

North

NEWLY DECORATED
2015 Palm, 3 rooms ——————— —$11 00
1824A Enright, 5 rooms, furnace — 21 00
1509 N. 15th, 3 rooms, toilet — — 11 00
5542 Easton, 5 rooms, bath — — 16 00
2211 Salisbury, 5 rooms, furnace— 22 50
2586 Montgomery, 3 rooms ——— 9 00
DUERBECK REALTY CO., 1813 N. Grand

ANDERSON, 4421A—4 rooms; newly decorated; furnace; rent reasonable.

ANDERSON, 4421A—4 rooms; newly decorated; furnace; rent reasonable.

ASHLAND, 4458A—3 rooms; bath; furnace; $23.
ANDERSON-STOCKE-BUERMANN.

ATHLONE, 4236A—6 rooms, bath, garage, laundry, all conveniences.

BACON, 1805A—Dandy 5 rooms, bath, furnace; first-class condition.
FOSKIN-GABBERT, FRANKLIN 5033.

BACON, 2758—4 rooms; clean; inside toilet; close to school; $14.

BACON, 1711A—5 rooms, bath; newly decorated; $16.

BENTON, 1812—4 rooms and bath; newly decorated; rent $14; open.

HASCHULTE R. E. CO., 2407 N. B'way.

BENTON, 2216—3 rooms, newly decorated; 3d floor, $3.50.

BUCHANAN, 1431—3 rooms, toilet and bath, electric.

CARRIE, 4627A—6 rooms, sunroom; heat furnished.

CARRIE, 4616A—6-room sunroom, hot-water heat, near O'Fallon Park.

REDUCED—3 ROOMS, BATH, $13
Coleman and Montgomery; southwest corner; will decorate; first or second floor.

COTTAGE, 3742—Modern 4 rooms, hardwood floors, tile bath, furnace; adults.

EIGHTH, 1515 N.—2 rooms, gas, electric; inside toilet — **$6**

ELEVENTH, 3120 N.—3 fine rooms and attic; $12. "Don't Miss This."

FAIR, 2101—6 rooms; hot-water heat; garage; O'Fallon Park district.

FAIR, 4538—5 rooms, bath, furnace, hardwood floors, garage; adults.

FAIR, 2038 E.—4 rooms, tile bath, hardwood floors, furnace; adults only.

FARRAR, 2152-A—3 rooms, $12; will paper. GRAEF, 726 Chestnut. MA. 2312.

FARRAR, 2585—5-room bungalow style; completely decorated.

FIFTEENTH, 2608 N.—4 rooms, newly decorated, $8. Key on premises.

GRAND, 3812 N.—5 rooms; bath, furnace; $22.50. Across from Fairgrounds Park. Will put in A1 condition.
FRANK W. SCHRAMM CO. MA. 1823.

HARRIS, 4541—6 rooms, modern; hardwood floors, garage. FO. 1937.

HARRIS, 4537A — 6 ROOMS; BATH; HARDWOOD FLOORS; GARAGE.

HEBERT, 2529W — 3 rooms, bath, furnace; rent $22.50.

HOWARD, 2247—4 rooms and bath, second and third floors. CH. 8209.

KENNERLY, 3805A—4 newly papered rooms, bath, screens, new furnace; outside just painted; vacant Sept. 1st. Only $20. GArfield 7982.
JOHN A. WATKINS, 722 Chestnut.

REDUCED—3 ROOMS, BATH, $13.50
New tile bath, one-piece porcelain sink; newly decorated; large yard; first or second floor. Apply 3930 Kennerly av.

LABADIE, 3840A—6 rooms, tile bath, hot-water heat; garage; reasonable.

LAFLIN, 2411A—3 rooms; open. Steinlage & Schmid. CH. 8085 **$11**

LEXINGTON, 4104—3 rooms and bath; newly decorated; $18.

MAFFITT, 3805A—5 good rooms, furnace, bath; $27.50. TIEMAN, CHestnut 6776

MAIDEN LANE, 2337—3 rooms, electric; good condition; $10. CH. 4208.

MONTGOMERY, 2244A—4 rooms, bath, good condition, $15.

MORAINE, 4641—Near O'Fallon Park, on the hill; ready to move in; 5 rooms, refrigerator if wanted.

MULLANPHY, 2245A — 5 rooms; bath; newly decorated; $17.

NATURAL BRIDGE, 3502A—5 rooms, sun porch; adults; garage optional.

NEWSTEAD, 4305—Modern, 4-room flat; hardwood floors; tile bath; south exposure; bedroom, $25. See manager.
JACK DUBINSKY & SONS, CH. 9073.

REDUCED—4 ROOMS, BATH, $16
4118 N. Newstead; large, light rooms.

NINETEENTH, 3111 N.—5 rooms, second floor; bath; newly decorated; only $18; open.

HAUSCHULTE R. E. CO., 2407 N. B'way.

NORTH PARK PL., 1122A—6 nice rooms, modern; decorated; $24. CO. 4268J.

PALM, 1512—3 rooms; good condition; open today; $11.

PRAIRIE, 4129A—4 rooms, bath; clean; decorated; Beaumont High. CO. 3488R.

ST. LOUIS, 4146—5 rooms; newly decorated.

P. J. SLATTERY RLTY. CO., JE. 3322.

ST. LOUIS, 3846—Lower 4 rooms, furnace, modern, decorated, $25. GA. 8817.

SACRAMENTO, 4119—5-room flat, vitrolite kitchen, bath, shower; schools, transportation.

SACRAMENTO, 4217W A—Good neighborhood, 3 rooms, bath, electric, newly decorated; $16; no children. Kotarean.

SULLIVAN, 1929-33 — 2 rooms, $7; 3 rooms, $9; gas, electric; adults.

TWENTY-FIRST, 3950A N.—3 rooms, modern, fireproof flat; good location; $23.
KRATZ-FISCHER, 3620 Cherokee. GR. 4072.

TWENTY-FIRST, 1526 N.—Several flats; will recondition; rent $8 and up.
THE RALPH D'OENCH CO. JE. 3780.

TWENTY-FIRST, 2616 N.—2 good size rooms; toilet; $12 month.
THE RALPH D'OENCH CO. JE. 3780.

TWENTY-FIFTH, 3724 N.—3 rooms, bath, closed-in porch; $18.

VANDEVENTER, 2407A N.—3 rooms; electric; A1 condition; $10. WANSTRATH, CEntral 2940.

VANDEVENTER, 3014 N.—New; modern; 5 rooms; adults.

Northwest

ALDINE, 4935—4 rooms; steam heat; $27.50. HEATH CO., GArfield 3164.

BELT, 1604A—8 rooms, decorated, screens, shades, bath, furnace, garage.

FLATS FOR RENT

Northwest

COTE BRILLIANTE, 5807A—5 rooms; bath, furnace, gas and electric; $20.
MORRIS AACH R. CO., 826 Chestnut.

ONLY $14
4648A Cottage; 3 rooms, bath.
B. H. STOLTMAN R. E. CO., NE. 1091.

COTE BRILLIANTE, 5864—4 rooms, modern; nice location; reasonable.

DURANT, 5008A—4 rooms, vitrolite bath, garage; reasonable rent; adults.

EMERSON, 5552—Beautiful; 5 rooms and sunroom; modern; corner; downstairs.

EUCLID, 2824A N.—5 rooms; bath, furnace; garage; good condition; open.
KORTE, 717½ Chestnut. MA. 4258.

FARLIN, 4893A—5 rooms, sunroom, garage; steam heat; newly decorated; $35.

FARLIN, 4825A—6 rooms; strictly modern; vitrolite bath; shower and garage.

FARLIN, 4889A—Large 6 rooms, hot water heat, garage.

FARLIN, 4882A—6 ROOMS, SUN PORCH; STEAM HEAT; GARAGE.

FARLIN, 4655—5 rooms; steam heat; garage; $35. JOST. CHestnut 8085.

GERALDINE, 4531A—4 rooms, bath, furnace, garage; $18. CO. 2585W.

GERALDINE, 4902A—Modern; 4 rooms; garage; conveniently located; adults; $30.

GREER, 5232A—Single flat of 4 rooms; hardwood floors; all modern and clean; rent $28.00.
MOUND CITY TRUST CO., EV. 1000.

GREER, 5308—1st floor; 4 rooms; heat, janitor service; rent $37.
MOUND CITY TRUST CO., EV. 1000.

HEBERT, 5616A—3 rooms, furnace, bath, electric; $18; redecorate. A. Jay Kuhs Co.

HEBERT, 5616A—3 rooms, furnace+ bath, hardwood floors. EV. 7067.

HIGHLAND, 5123—4 rooms, 5 efficiency; extra modern; first-class condition.
FOSKIN-GABBERT, FRANKLIN 5033.

HIGHLAND, 5151A—4 rooms, sun parlor; furnace; $27.50.
ANDERSON-STOCKE-BUERMANN.

HIGHLAND, 5033A—4 rooms, hardwood floors; heat furnished.

HODIAMONT, 1947A—5 rooms, newly decorated and painted; cheap; adults; open.

KOSSUTH, 4873A—Modern 6 rooms, bath, garage, hot-water heat; $40.

LOTUS, 5115—6 rooms; hot-water heat; 2-car brick garage; in fine condition.
P. J. SLATTERY REALTY CO. JE. 3322

LOTUS, 5114—5 rooms, steam heat, garage; hardwood floors; Frigidaire.

MAFFITT, 4710A—4 large rooms and bath, $16. FL. 4703.

MARCUS, 1515—4 rooms, bath, furnace; A1 condition; $19. CO. 3942.

MARCUS, 2412—6-room modern flat; hot-water heat, $27.50. HI. 0293 week days.

MARGARETTA, 4628A — 3 rooms, sunroom, inador bed; modern; adults; $27.50

NATURAL BRIDGE, 4979—3 rooms, rear; $15; adults only.

NORTHLAND, 5124A—5 rooms, sleeping porch; rent very reasonable; adults.

NORWOOD, 3127—Modern; 5 rooms, sun porch; adults.

PALM, 5516 — 4 rooms, bath; strictly modern; large screened porch; garage.

PLOVER, 5259A—Will recondition for responsible tenant; $20.
THE RALPH D'OENCH CO. JE. 3780.

PARK LANE, 8634A—4 rooms; hallroom, bath, garage; heat furnished; adults only.

PAULIAN PL., 5240—5 large rooms; bath, reception hall; lower flat modern.

QUEENS, 5467A—2d floor, 6 rooms and sleeping porch; hot-water heat; well ventilated; ½ block from street car and bus.

ROOSEVELT PL., 5830A—5 rooms, bath, furnace, garage, $30. Feinberg, EV.4900.

5640-42 ST. LOUIS AVE.
5 rooms; bath, hot-air heat;

FLATS FOR RENT

Southwest

$30.00 1514 McCausland; 4 rooms; screened porch, furnace.
APEX REALTY COMPANY. MA. 4868

MARDEL, 4969—Single 4, sunroom, vitrolite bath; hot-water heat. FR. 5458.

MIAMI, 5053A—3 modern rooms; furnace and garage; $25.

FINE SINGLE FLAT, $40
5526A MILENTZ—5 lovely rooms, modern; shower; screened porch; storm windows; tile roof; side drive; ideal neighborhood. NE. 1807, Monday.

MURDOCH, 4927A—4 and sunroom, modern, newly decorated; garage; $35.

NOTTINGHAM, 4915 — Beautiful 6-room flat; garage; completely redecorated; must see to appreciate, $40.

NOTTINGHAM, 4912—5 rooms, sun room, hot-water heat; garage; adults.

ODELL, 5423A—3 rooms; toilet; gas, electric, yard, etc.; $15.50; open. GA. 8348

PERNOD, 4926—Upper flat; modern; 4 rooms; garage; reasonable. CO. 8318

RHODES, 5463—First floor, 5 beautiful rooms, bath; agreeable surroundings.

RHODES, 5509A—4 rooms, bath, garage, $30 GA. 7333, Ruckert.

ROBERT, 5206A—4-room modern; in-a-door bed; block from Gravois.

ROSA, 5508A—5 rooms; modern; garage; screened porch.

WATSON RD., 3282A—Five rooms; modern; garage; $30. RI. 3107J.

West

ALAMO, 6439A—5 rooms and breakfast room; modern; $27.50.
MORRIS AACH R. CO., 826 Chestnut.

AMHERST PL., 1283A—Five rooms, lower; modern; garage; adults.

ART HILL PL., 1042A—5 modern rooms, hot-water heat; block car, park.

AUBERT, 1241—5 rooms; bath, electrics $15.
FRANK W. SCHRAMM CO. MA. 1823.

AUBERT, 752A—4 rooms, bath, rent $16.
HUGH H. STEWART R. CO., 311 N. 11th st.

AUDUBON, 4573—4 rooms, hardwood fl., tile bath, garage; excellent condition. FR. 5811 or JE. 7355.

BARTMER, 5936A—6 rooms, redecorated; brick fireplace; $27.50; open. FL. 2115.

BARTMER, 6032A—Reconditioned 6-room flat, $30. J. M. Levi & Co., MA. 2968.

BAYARD, 796A-798A—4 nice rooms, $26; bath; will make more improvements for responsible tenant. Call up for keys. GRAEF, 726 Chestnut. MAin 2312.

BAYARD, 1152—4; hardwood floors, bath, furnace; garage; reasonable.

BAYARD, 1152—4; hardwood floors, bath, furnace; garage; reasonable.

BERTHOLD, 4944 — 1st floor; 5 rooms; modern; hardwood floors. FL. 6678.

BLACKSTONE, 1406A—5 rooms and sunroom; bath, furnace; $25.
MORRIS AACH R. CO., 826 Chestnut.

BLACKSTONE, 1335A—5 rooms, hardwood floors; good condition; reasonable.

CABANNE, 6225—4 rooms, bath, furnace, hardwood floors; only $20; open.
HAUSCHULTE R. E. CO., 2407 N. B'way.

CABANNE, 5218—7 rooms, modern, reasonable, furnace; open.

CATALFA, 953—5, hardwood floors, bath, furnace; newly decorated; reasonable.

CATES, 5039A—6 rooms, bath, furnace; $25; will decorate. HACKMANN, 1000 Chestnut.

CATES, 5969A—5½, screened porch, steam heat; newly decorated; low rent.

CATES, 5241—6-room modern flat; $30. GRAEF, 726 Chestnut. MAin 2312.

CATES, 5192A—Six rooms; remodeled; Grade and high school corner. CE. 3688.

CENTRAL, 1015—5 rooms, modern, across from Dewey School.

DELMAR, 4608A —9 rooms, with steam heat, hot-water and janitor service included in the rent $40. See Janitor.

DELMAR, 5073A—5 rooms; bath, furnace, hardwood floors; garage; $32.50.

DELMAR, 4543—Large front, $15, one $10; rear. Janitor. FOrest 4496.

$25 5052A Delmar; 6 rooms; just redecorated. MAin 2968.

EASTON, 4155A—4 rooms, tile bath; $15; being decorated. HACKMANN, 1000 Chestnut.

EASTON, 5328—3 and 4 rooms; bath; garage; large yard.

EASTON, 4755A—4 large rooms; bath; newly decorated; open; $15. CO. 1036.

EASTON, 4864A—4 rooms, modern.
O'REILLY R. E. CO., MA. 2457.

ETZEL, 5563A—5 rooms; bath; **$22** hot-water heat.
GROEBL-SENNIGER

ETZEL, 6769—4 rooms, garage; $27.50.
HEATH CO., GArfield 3164.

ETZEL, 5722A—6 beautiful, large, light rooms; hardwood floors, garage.

EUCLID, 1330 N.—6 rooms, enclosed porch, bath; furnace; $25. CE. 1395.

EVANS, 3976A—Six rooms, bath, furnace, inside stairs, garage; $30.
MORRIS AACH R. CO., 826 Chestnut.

EVANS, 4409 — 5 nice rooms; will decorate entire flat, $17.50. GRAEF, 726 Chestnut. 30 days free rent.

EVANS, 4422—Flat; 2 large, unfurnished rooms; bath; sink; $13.50; scrubbed. First floor; open.

EVANS, 4012A—4 rooms; bath; nicely decorated; $16. Owner.

EVANS, 4420A—4 newly papered, scrubbed rooms; white sink; bath; $16.

EVANS, 3733A—4 rooms, bath, gas, electric, furnace, screens, $15.

FLAT — 5 rooms, screened porch; 10x20; clean; reasonable. 1310A Walton.

FOREST, 1027—4 rooms; modern; convenient; garage; reasonable.

GIBSON, 4548—5 rooms; bath, steam heat; garage; $32.50.
JOST. CHestnut 8085.

GLADES, 7032—4 rooms, bath, gas, electric; garage; good condition; close to transportation.

GOODFELLOW, 6344A—5 rooms, hardwood floors, bath; furnace; desirable location for doctor's office; $22.50. CE. 1395.

GOODFELLOW, 1484—Modern 5 rooms; steam heat. EV. 3594.

GRAND AND EASTON
1402A N. Grand, 5 excellent rooms, bath and electric, in fine order, $18; open.
JOHN DOCKERY & SON, 1002 Chestnut.

HEREFORD, 1107 — 1 block west Kingshighway; 1 block south Oakland, at Forest Park; 4-room modern; 1st and 2d, $27.50; garage extra. A. JAY KUHS.

HI-POINTE, 1005—1st or 2d floor; 4 rooms, 5-room efficiency; $47.50; light, gas, heat, ice included. A. JAY KUHS.

HODIAMONT, 1288—4 rooms, bath, furnace; clean, newly decorated, painted.

HODIAMONT, 6032-1328—4-5 rooms, also store; steam heat; reasonable.

HOOVER, 7532—3 rooms, sunroom, dinette; modern; newly decorated; garage.

HORTON PL.—3 rooms, bath, $17; vacant Sept. 1. CHestnut 8651.

KENSINGTON, 5124A—6 rooms, sleeping porch, newly decorated; all conveniences, near school and high school.

KENSINGTON, 4732—4½ modern, artistic rooms, reception hall; $10.50 beginning.

$26 5198A Kensington; 6 rooms, steam heat. J. M. LEVI & CO., MA. 2968

$25 4709 Kensington Pl.; 6 rooms; heat furnished. KORTE, MA. 4258.

KINGSBURY, 5722—4 rooms; modern; decorated; $22.50. KORTE, MA. 4258.

LACLEDE, 3674A-3676A-3678A—4-room flat; newly decorated; closet in each room, furnace; $22.50.

LACLEDE, 3964—3 rooms; bath, electric; $15.
FRANK W. SCHRAMM CO. MA. 1823.

LACLEDE, 4582—8 airy rooms, heat; near park; fine condition.

LACLEDE, 3739A—Nice seven-room flat; garage; $20.

LAUREL, 461—Modern 5 rooms, screened porch, garage; $30. CH. 5955.
JOS. L. KOHNER R. CO., 814 Chestnut.

LINDELL, 7349—4 rooms, breakfast room screened porch, electric refrigerator; gas range.

McPHERSON, 4010—Six rooms, first floor; bath, furnace; only $25.
HAUSCHULTE R. E. CO., 2407 N. B'way.

McPHERSON, 6044—6 large rooms, Frigidaire, stove, hardwood; $45. LA. 1981.

McPHERSON, 5028—5 rooms, garage, hot-water heat; modern; newly decorated.

$20.00 4108A Manchester; 5 rooms, bath, furnace; newly decorated.
APEX REALTY COMPANY. MA. 4860

MAPLE, 5625—Nice, modern 4-room flat, rent reasonable to good tenant.

MAPLE, 5076A—6 rooms, sleeping porch, garage; $32.50. DOUGHERTY R. E. CO.

MINERVA, 5059—Modern 4-room flat; garage. FR. 1092.

MINERVA, 5985A—6 rooms, bath, furnace; A1 condition.

HOUSES

FOR LEASE.
A most attractive, desirably located and well-appointed home; 9 rooms, 3 baths, garage with quarters above; more than 2 acres of beautifully landscaped and planted grounds; extensive flower gardens; owner leaving city; we are authorized to offer an attractive lease to a desirable tenant. For full details and appointment to inspect, call MISSISSIPPI VALLEY TRUST CO., Agt. Broadway and Olive. CEntral 7830.

DE GIVERVILLE, 5731—7 rooms, A1 shape; $60. 1400 Owen, 4 rooms, $12.50. 6132 Ridge, 6 rooms, $25. 7302 Washington, 6 rooms, $17. 3310 S. Compton, 6 rooms, $40.
MAIN. 1195. FRanklin 4537.

Central

THIRTEENTH, 1019 N.—12-room, 3-story building, suitable for rooming house; $35. WENZLICK, CH. 6900.

VAN, 1733—10 rooms; bath; low rent.
BERGFELD, JEfferson 1437.

North

4435 ASHLAND
7 rooms, bath, furnace, $37.50.

3917 KENNERLY
7 rooms, bath, furnace, $35.00.
FRANK W. SCHRAMM CO., MA. 1823

FLATS FOR RENT—Furnished

North

BENTON, 1818—3 rooms, neatly furnished; private; clean, convenient. CO. 5050.

CLAY—3 rooms; bath; garage; nicely furnished. CEntral 3436.

EUCLID, 1330 N.—6 rooms, enclosed porch, bath; furnace; $25. CE. 1395.

EVANS, 3976A—Six rooms, bath, furnace, inside stairs, garage; $30.
MORRIS AACH R. CO., 826 Chestnut.

EVANS, 4409 — 5 nice rooms; will decorate entire flat, $17.50. GRAEF, 726 Chestnut. 30 days free rent.

EVANS, 4422—Flat; 2 large, unfurnished rooms; bath; sink; $13.50; scrubbed. First floor; open.

EVANS, 4012A—4 rooms; bath; nicely decorated; $16. Owner.

EVANS, 4420A—4 newly papered, scrubbed rooms; white sink; bath; $16.

FLAT — 5 rooms, screened porch; 10x20; clean; reasonable. 1310A Walton.

FOREST, 1027—4 rooms; modern; convenient; garage; reasonable.

GIBSON, 4548—5 rooms; bath, steam heat; garage; $32.50.
JOST. CHestnut 8085.

GLADES, 7032—4 rooms, bath, gas, electric; garage; good condition; close to transportation.

GOODFELLOW, 6344A—5 rooms, hardwood floors, bath; furnace; desirable location for doctor's office; $22.50. CE. 1395.

GOODFELLOW, 1484—Modern 5 rooms; steam heat. EV. 3594.

GRAND AND EASTON
1402A N. Grand, 5 excellent rooms, bath and electric, in fine order, $18; open.
JOHN DOCKERY & SON, 1002 Chestnut.

HEREFORD, 1107 — 1 block west Kingshighway; 1 block south Oakland, at Forest Park; 4-room modern; 1st and 2d, $27.50; garage extra. A. JAY KUHS.

HI-POINTE, 1005—1st or 2d floor; 4 rooms, 5-room efficiency; $47.50; light, gas, heat, ice included. A. JAY KUHS.

HODIAMONT, 1288—4 rooms, bath, furnace; clean, newly decorated, painted.

HODIAMONT, 6032-1328—4-5 rooms, also store; steam heat; reasonable.

HOOVER, 7532—3 rooms, sunroom, dinette; modern; newly decorated; garage.

HORTON PL.—3 rooms, bath, $17; vacant Sept. 1. CHestnut 8651.

KENSINGTON, 5124A—6 rooms, sleeping porch, newly decorated; all conveniences, near school and high school.

KENSINGTON, 4732—4½ modern, artistic rooms, reception hall; $10.50 beginning.

$26 5198A Kensington; 6 rooms, steam heat. J. M. LEVI & CO., MA. 2968

$25 4709 Kensington Pl.; 6 rooms; heat furnished. KORTE, MA. 4258.

KINGSBURY, 5722—4 rooms; modern; decorated; $22.50. KORTE, MA. 4258.

LACLEDE, 3674A-3676A-3678A—4-room flat; newly decorated; closet in each room, furnace; $22.50.

LACLEDE, 3964—3 rooms; bath, electric; $15.
FRANK W. SCHRAMM CO. MA. 1823.

LACLEDE, 4582—8 airy rooms, heat; near park; fine condition.

LACLEDE, 3739A—Nice seven-room flat; garage; $20.

LAUREL, 461—Modern 5 rooms, screened porch, garage; $30. CH. 5955.
JOS. L. KOHNER R. CO., 814 Chestnut.

LINDELL, 7349—4 rooms, breakfast room screened porch, electric refrigerator; gas range.

McPHERSON, 4010—Six rooms, first floor; bath, furnace; only $25.
HAUSCHULTE R. E. CO., 2407 N. B'way.

McPHERSON, 6044—6 large rooms, Frigidaire, stove, hardwood; $45. LA. 1981.

McPHERSON, 5028—5 rooms, garage, hot-water heat; modern; newly decorated.

$20.00 4108A Manchester; 5 rooms, bath, furnace; newly decorated.
APEX REALTY COMPANY. MA. 4860

MAPLE, 5625—Nice, modern 4-room flat, rent reasonable to good tenant.

MAPLE, 5076A—6 rooms, sleeping porch, garage; $32.50. DOUGHERTY R. E. CO.

MINERVA, 5059—Modern 4-room flat; garage. FR. 1092.

MINERVA, 5985A—6 rooms, bath, furnace; A1 condition.

Northwest

$30.00 5871 Page Blvd.
4 rooms, bath, furnace.
A. RUST & SON R. CO. MAin 4551

PAGE, 5106A (new)—4 rooms, bath, furnace $22.50
PAGE, 5218A Cates av., 7 rooms, garage, decorated 25.00
PAGE, 5218A Page, 5 rooms, bath, furnace 17.50
PAGE, 5218A Olive, 6 rooms, bath, furnace 22.50
MULLIN-WALTERS REALTY CO., INC.

PAGE, 5872A—4 rooms, bath, furnace, garage; new front.
BERGFELD, JEfferson 1437.

PAGE, 5129A—6 rooms, garage, decorated, $1. Key 5125. $22.50. CH. 5955.
JOS. L. KOHNER R. CO., 814 Chestnut.

PAGE, 4234W—6 rooms, sun porch, garage; newly decorated; $25. RO. 4488.

PAGE, 5814—5 rooms; sunroom; modern; good condition. KORTE, MA. 4258.

PAGE, 5060A—5 rooms, bath — **$23** steinage & Schmid. CH. 5085

PAGE, 5909—Attractive 4 rooms, sunroom, Murphy. A1 condition; Gentiles.

PAGE, 4520—5 rooms, bath, furnace, $21. Will decorate. GRAEF, 726 Chestnut.

PERSHING, 4469—7 outside rooms; newly decorated; rent reasonable; open.

RIDGE, 5353—First floor, 5 rooms, reception hall, garage, tile bath, furnace; adults.

RIDGE, 5987—4 rooms, hardwood floors, tile bath, furnace; $25.
ANDERSON-STOCKE-BUERMANN.

ROWAN, 1415—Beautiful lower 3, bath; furnace; cheap. FR. 5366; adults.

SARAH, 16A S.—Modern 6 rooms; furnace; $37.50. Webster 3749.

SIMPLE, 1382A—5 rooms; bath, furnace, in fine condition. Rent $25.
J. J. SLATTERY REALTY CO. JE. 3322.

SWAN, 4203A—4 rooms, bath, furnace, electric; $22.50.
JOHN DOCKERY & SON. 1002 Chestnut.

$22.50 1421A Temple; 5 rooms, modern; excellent condition.
Harry M. Fine, 809 Chestnut. CH. 8297

TEMPLE, 1321—3 clean rooms; Murphy bed, hardwood floors; adults.

VERNON, 4703—5 rooms, lower, bath and furnace, $20; will repair.
JOHN DOCKERY & SON, 1002 Chestnut.

VERNON, 5748A—7 rooms, hardwood floors; modern; $25. CE. 1395.

WASHINGTON — 4757A—6 rooms, bath, furnace; enamel sink; new fixtures.
McMENAMY R. E. CO., 1308 N. Grand.

WASHINGTON, 3949—4 rooms, bath, toilet, elec. furnace; will put in condition.
J. J. McCAWLEY R. CO., MAin 2813.

WASHINGTON, 4643—6 rooms; newly decorated; heat optional.

WATERMAN, 6015—6-room upper, $47.50.
SHAW & FRANCIS, INC. CH. 5055 or CA. 6161.

WATERMAN, 5276 — 6 rooms, modern; refrigeration and garage, $32.50.
MULLIN-WALTERS REALTY CO., INC.

WELLS, 5375A—5 rooms, bath, furnace; in good condition; keys first floor; rent $25.
HEMMELMANN-SPACKLER R. E. CO., 701 Chestnut st.

WESTMINSTER, 6044 — Upper 6 large, light rooms; modern; adults. PA. 3851J.

WEST PAPIN, 4569A—5 ROOMS, BATH; GARAGE. FR. 0051.

WEST PARK, 7210—Bungalow flat, four rooms, modern; vitrolite bath, Venetian blinds; adults; St. Luke's parish.

WEST PARK, 6419—5 rooms first floor; bungalow; flat heat.

WISE, 7222 — First floor, 5 rooms; $30; includes basement garage.
DURKSEN REALTY, 504 Wainwright Bldg.

WISHITA, 4518—4-room flat; rent reasonable. Duke-Young Inc. CH. 3944.

FLATS FOR RENT—Furnished

North

ETZEL, 6769—4 rooms, garage; $27.50.
HEATH CO., GArfield 3164.

ETZEL, 5722A—6 beautiful, large, light rooms; hardwood floors, garage.

EUCLID, 1330 N.—6 rooms, enclosed porch, bath; furnace; $25. CE. 1395.

EVANS, 3976A—Six rooms, bath, furnace, inside stairs, garage; $30.
MORRIS AACH R. CO., 826 Chestnut.

EVANS, 4409 — 5 nice rooms; will decorate entire flat, $17.50. GRAEF, 726 Chestnut. 30 days free rent.

EVANS, 4422—Flat; 2 large, unfurnished rooms; bath; sink; $13.50; scrubbed. First floor; open.

EVANS, 4012A—4 rooms; bath; nicely decorated; $16. Owner.

EVANS, 4420A—4 newly papered, scrubbed rooms; white sink; bath; $16.

EVANS, 3733A—4 rooms, bath, gas, electric, furnace, screens, $15.

FLAT — 5 rooms, screened porch; 10x20; clean; reasonable. 1310A Walton.

FOREST, 1027—4 rooms; modern; convenient; garage; reasonable.

GIBSON, 4548—5 rooms; bath, steam heat; garage; $32.50.
JOST. CHestnut 8085.

GLADES, 7032—4 rooms, bath, gas, electric; garage; good condition; close to transportation.

GOODFELLOW, 6344A—5 rooms, hardwood floors, bath; furnace; desirable location for doctor's office; $22.50. CE. 1395.

GOODFELLOW, 1484—Modern 5 rooms; steam heat. EV. 3594.

GRAND AND EASTON
1402A N. Grand, 5 excellent rooms, bath and electric, in fine order, $18; open.
JOHN DOCKERY & SON, 1002 Chestnut.

HEREFORD, 1107 — 1 block west Kingshighway; 1 block south Oakland, at Forest Park; 4-room modern; 1st and 2d, $27.50; garage extra. A. JAY KUHS.

HI-POINTE, 1005—1st or 2d floor; 4 rooms, 5-room efficiency; $47.50; light, gas, heat, ice included. A. JAY KUHS.

HODIAMONT, 1288—4 rooms, bath, furnace; clean, newly decorated, painted.

HODIAMONT, 6032-1328—4-5 rooms, also store; steam heat; reasonable.

HOOVER, 7532—3 rooms, sunroom, dinette; modern; newly decorated; garage.

HORTON PL.—3 rooms, bath, $17; vacant Sept. 1. CHestnut 8651.

KENSINGTON, 5124A—6 rooms, sleeping porch, newly decorated; all conveniences, near school and high school.

KENSINGTON, 4732—4½ modern, artistic rooms, reception hall; $10.50 beginning.

$26 5198A Kensington; 6 rooms, steam heat. J. M. LEVI & CO., MA. 2968

$25 4709 Kensington Pl.; 6 rooms; heat furnished. KORTE, MA. 4258.

KINGSBURY, 5722—4 rooms; modern; decorated; $22.50. KORTE, MA. 4258.

LACLEDE, 3674A-3676A-3678A—4-room flat; newly decorated; closet in each room, furnace; $22.50.

LACLEDE, 3964—3 rooms; bath, electric; $15.
FRANK W. SCHRAMM CO. MA. 1823.

LACLEDE, 4582—8 airy rooms, heat; near park; fine condition.

LACLEDE, 3739A—Nice seven-room flat; garage; $20.

LAUREL, 461—Modern 5 rooms, screened porch, garage; $30. CH. 5955.
JOS. L. KOHNER R. CO., 814 Chestnut.

LINDELL, 7349—4 rooms, breakfast room screened porch, electric refrigerator; gas range.

McPHERSON, 4010—Six rooms, first floor; bath, furnace; only $25.
HAUSCHULTE R. E. CO., 2407 N. B'way.

McPHERSON, 6044—6 large rooms, Frigidaire, stove, hardwood; $45. LA. 1981.

McPHERSON, 5028—5 rooms, garage, hot-water heat; modern; newly decorated.

$20.00 4108A Manchester; 5 rooms, bath, furnace; newly decorated.
APEX REALTY COMPANY. MA. 4860

MAPLE, 5625—Nice, modern 4-room flat, rent reasonable to good tenant.

MAPLE, 5076A—6 rooms, sleeping porch, garage; $32.50. DOUGHERTY R. E. CO.

MINERVA, 5059—Modern 4-room flat; garage. FR. 1092.

MINERVA, 5985A—6 rooms, bath, furnace; A1 condition.

Northwest

$30.00 5871 Page Blvd.
4 rooms, bath, furnace.
A. RUST & SON R. CO. MAin 4551

PAGE, 5106A (new)—4 rooms, bath, furnace $22.50
PAGE, 5218A Cates av., 7 rooms, garage, decorated 25.00
PAGE, 5218A Page, 5 rooms, bath, furnace 17.50
PAGE, 5218A Olive, 6 rooms, bath, furnace 22.50
MULLIN-WALTERS REALTY CO., INC.

PAGE, 5872A—4 rooms, bath, furnace, garage; new front.
BERGFELD, JEfferson 1437.

PAGE, 5129A—6 rooms, garage, decorated, $1. Key 5125. $22.50. CH. 5955.
JOS. L. KOHNER R. CO., 814 Chestnut.

PAGE, 4234W—6 rooms, sun porch, garage; newly decorated; $25. RO. 4488.

PAGE, 5814—5 rooms; sunroom; modern; good condition. KORTE, MA. 4258.

PAGE, 5060A—5 rooms, bath — **$23** steinage & Schmid. CH. 5085

PAGE, 5909—Attractive 4 rooms, sunroom, Murphy. A1 condition; Gentiles.

PAGE, 4520—5 rooms, bath, furnace, $21. Will decorate. GRAEF, 726 Chestnut.

PERSHING, 4469—7 outside rooms; newly decorated; rent reasonable; open.

RIDGE, 5353—First floor, 5 rooms, reception hall, garage, tile bath, furnace; adults.

RIDGE, 5987—4 rooms, hardwood floors, tile bath, furnace; $25.
ANDERSON-STOCKE-BUERMANN.

ROWAN, 1415—Beautiful lower 3, bath; furnace; cheap. FR. 5366; adults.

SARAH, 16A S.—Modern 6 rooms; furnace; $37.50. Webster 3749.

SIMPLE, 1382A—5 rooms; bath, furnace, in fine condition. Rent $25.
J. J. SLATTERY REALTY CO. JE. 3322.

SWAN, 4203A—4 rooms, bath, furnace, electric; $22.50.
JOHN DOCKERY & SON. 1002 Chestnut.

$22.50 1421A Temple; 5 rooms, modern; excellent condition.
Harry M. Fine, 809 Chestnut. CH. 8297

TEMPLE, 1321—3 clean rooms; Murphy bed, hardwood floors; adults.

VERNON, 4703—5 rooms, lower, bath and furnace, $20; will repair.
JOHN DOCKERY & SON, 1002 Chestnut.

VERNON, 5748A—7 rooms, hardwood floors; modern; $25. CE. 1395.

WASHINGTON — 4757A—6 rooms, bath, furnace; enamel sink; new fixtures.
McMENAMY R. E. CO., 1308 N. Grand.

WASHINGTON, 3949—4 rooms, bath, toilet, elec. furnace; will put in condition.
J. J. McCAWLEY R. CO., MAin 2813.

WASHINGTON, 4643—6 rooms; newly decorated; heat optional.

WATERMAN, 6015—6-room upper, $47.50.
SHAW & FRANCIS, INC. CH. 5055 or CA. 6161.

WATERMAN, 5276 — 6 rooms, modern; refrigeration and garage, $32.50.
MULLIN-WALTERS REALTY CO., INC.

WELLS, 5375A—5 rooms, bath, furnace; in good condition; keys first floor; rent $25.
HEMMELMANN-SPACKLER R. E. CO., 701 Chestnut st.

WESTMINSTER, 6044 — Upper 6 large, light rooms; modern; adults. PA. 3851J.

WEST PAPIN, 4569A—5 ROOMS, BATH; GARAGE. FR. 0051.

WEST PARK, 7210—Bungalow flat, four rooms, modern; vitrolite bath, Venetian blinds; adults; St. Luke's parish.

WEST PARK, 6419—5 rooms first floor; bungalow; flat heat.

WISE, 7222 — First floor, 5 rooms; $30; includes basement garage.
DURKSEN REALTY, 504 Wainwright Bldg.

WISHITA, 4518—4-room flat; rent reasonable. Duke-Young Inc. CH. 3944.

RESIDENCES FOR RENT

Northwest

BEBRIE, 4831—Brick bungalow; 6 rooms; sunroom, bath, furnace, 2-car garage; $45 per month and water license. EV. 6112.

CLAXTON, 5091—5 rooms, sunroom, oil burner, garage; $40.

COTE BRILLIANTE, 5734—5-room residence, bath, toilet, $16.50. GRAEF, 726 Chestnut. MA. 2312.

COTE BRILLIANTE, 5908—7-room brick, redecorated; easy to heat. CA. 3913W.

CUPPLES PL., 4730—7 rooms, bath, furnace; $40. BALSON, 308 Wainwright Bldg.

DAVISON, 4553—Cottage; 4 rooms, bath, open Sunday 11-2. RI. 2050J.

3 ROOMS, BATH, FURNACE, $20.
5233 Gilmore; large yard; trees; open today 1-6. ST. 3537, MA. 4306.

GOODFELLOW, 5525—4 rooms; modern; garage; $35.

HARNEY, 5942—5 rooms, furnace, bath, adults; $32.50.

C. BURGHOFF RLTY. CO., COlfax 3452.

MARCUS, 2608—7 rooms, bath, furnace; $25.
MULLIN-WALTERS REALTY CO., INC.

NATURAL BRIDGE (near Airport)—10-room residence, bath, furnace; ideal for rooming or boarding house; large grounds.
WANSTRATH. CEntral 2940.

ROBIN, 5034—4-room modern bungalow; large lot.

SARAH, 3105—Modern 4-room brick; newly decorated; $32.50.
J. HALLER REALTY CO., 705 Chestnut.

SEMPLE, 3007—5-room bungalow modern.

SPALDING, 4702—11 rooms, modern, newly decorated, fine for roomers, $37.50, open. KORTE, 7171/2 Chestnut. MA. 4258.

THEODORE, 4927—Bungalow, 5 rooms; bath, garage; large yard; children welcome; $40; St. Phillip's Neri parish.

WALBRIDGE, 4113—4-room cottage, bath, toilet; $18.
GRAEF, 726 Chestnut. MA. 2312.

South

ADKINS, 6117—5 rooms, oil heat; 2-car garage.

ARSENAL, 6464—6 rooms and sunroom, hot-water heat, all newly decorated; open all day Sunday.

BATES, 536—6 rooms, bath, garage, newly decorated; ready; 2-family accommodations; 3 rooms each floor.

BUNGALOW—Modern, 4-5 room efficiency; opposite park. 5106 Christy av.

CHRISTY, 5417—Attractive, modern, nine rooms; hot-water heat; 2-car garage; rent reduced. RI. 2511.

CONCORDIA, 4146—4 modern rooms, hardwood floors; bath; furnace; garage; $30.

DELOR, 4435—4 rooms, bath, garage; $32.50.

FAIRVIEW, 4150—New duplex; 4 rooms; adults; $42.50. LAclede 5131.

FILLMORE, 937—Modern 4-room brick bungalow; $36; available Aug. 25.
3970 FLAD.

9-room residence; ready for occupancy; close to public and parochial schools; open Sunday.
J. M. LEVI & CO., MAin 2968.

FLORA PL., 3812—10 rooms — — —$75
4164 Castleman; 9 rooms — — — 50
3558 Crittenden; 9 rooms — — — 75
MULLIN-WALTERS REALTY CO., INC.

GRAVOIS, 4329—Cottage, 5 rooms, bath, furnace, garages, GR. 1294.

JUNIATA, 4134—4 rooms, hot-water heat; bath, garage; $35. RI. 4323.

LAFAYETTE, 4229—Six lovely rooms; 2 sun parlors, painted, decorated. CAbany 8033W.

LEONA, 4619—New bungalow; 4 rooms; frame; bath; $30. ST. 3002.

LONGFELLOW BL., 1911—Lovely home; 7 rooms, large trees and yard; garage; possession. FL. 1313.

MERAMEC ST., 4034—3 rooms and bath, $20.

MIAMI, 4115—5-room bungalow, vitrolite bath; bedrooms upstairs; side drive. LA. 0348; rent $55.

MINNESOTA, 4327—6-room modern bungalow; hot-water heat and garage; $45. GARAGE. FR. 0051.

NEWPORT, 6109—4 rooms, brick; strictly modern; garage; $42.50.

O'MEARA, 3816—5 rooms, bath, furnace; in good condition; $35. Open Sunday, 2 to 5. WM. J. HOLDOWAY, 722 Chestnut.

O'MEARA, 3840—4 and sunroom; electric refrigerator, gas stove; kitchen and sunroom; linoleum; $35; responsible only.

O'MEARA, 3750—4 rooms and sunroom; double garage; hot-air heat; $35. WENZLICK, CHestnut 6900.

PARK, 1031—5 rooms, $12.
W. HAHN, 813 Chestnut. MA. 1738.

PRIMM, 4680—3 rooms, bath, screened porches; open Sunday; reasonable.

ROSWELL, 3661—3-room brick; bath; furnace; garage; $300 down, $25 total monthly. KAMP, CH. 8343.

38TH, 4454 S.—5 rooms, modern, garage.
TONY HUBLEMAN — Realtor. LA. 9092.

THIRTY-SEVENTH, 4232 S. — Modern brick cottage; garage; Sept. 15; adults; owner will board with tenant. RI. 6017J.

UTAH, 3735 —8-room home, 2 baths; modern; 2-car garage.
FEDERER, 2610 Gravois. PR. 1519.

VIRGINIA, 64xx—7-room frame; bath; furnace; garage. FL. 2147.

WANDA, 5934 — 5 rooms; modern; $40.
BRUNE, 722 Chestnut. MAin 0501.

WANDA, 5938—5 rooms, modern; garage; $37.50. RELLE, Realtor, CH. 8651

Southwest

ADELINE, 6109 — Furnished or unfurnished 3-room cottage. FL. 1225.

BENNETT CT., 2723—5 rooms, furnace, garage; $30. CH. 8209.

NEW DUPLEX BUNGALOWS.
5710 Chippewa, four rooms, screened porch, garage, $42.50. HI. 7359.

DALTON, 2817—5 rooms, bath, furnace.

FINKMAN, 5511—5-room brick bungalow; desirable home; practically new.

LISETTE, 5743—4 and sunroom bungalow; modern; newly decorated; garage.
FEDERER, 2610 Gravois. PR. 1519.

5332 LOUGHBOROUGH.
Modern bungalow; 5 rooms; 2-car garage.
FRANKE REALTY CO., Inc., CH. 6525.

LOUISVILLE, 1583—New, unusually attractive 5-room bungalow, garage, $50. T. L. LANG, HI. 6373. 1021 Big Bend.

6019 MAGNOLIA AV.
5 rooms; sunroom; tile bath; hardwood floors; furnace; garage.
M. A. RUST & SONS R. CO., MAin 4551.

NOTTINGHAM, 5427—Modern 4-room Southampton bungalow; furnished or unfurnished; reasonable. Call Sunday or Monday.

OLEATHA, 6516—4 rooms, bath; garage; $35. ARCHWILL RLTY. CO., 6525 Page. PArkview 5119.

SCANLAN, 6021—4 rooms; reception hall; modern; garage; adults; $35. RI. 0934J.

SOUTHWEST, 6465 and 6548—Two 5-room modern bungalows, A1 condition. $40.
RENGEL WEBER, LA. 9543.

SUNSHINE DR., 5200—Bungalow, five rooms, modern, vitrolite kitchen, bath, $45.

West

6337 ALAMO
10 rooms; 2 baths; studio living room; craftex walls; $137.50; modern; open.
MULLIN-WALTERS REALTY CO., INC.

AUBERT, 1316—7 rooms, bath; furnace; $37.50. HEATH CO., GA. 3164.

A REAL HOME
OPEN FOR INSPECTION.
Fine Corner Stone House
BEAUTIFUL, LARGE GROUNDS
5755 Bartmer; cor. Goodfellow; 10 rooms; hardwood, hot-water heat; veranda, garages, trees, shrubs; want A1 tenant.

CABANNE, AV. (near Goodfellow) — 20 rooms, suitable for hotel or boarding house; hardwood floors, 3 baths, steam heating plant; large garage; good order; reasonable rent.
JOHN DOCKERY & SON, 1002 Chestnut.

CABANNE, 5070—9 rooms, tile bath, 2-car garage; near schools. BERGFELD, JEfferson 1437.

CAMBRIDGE, 3331 (Maplewood) — 7 rooms, bath, electric, furnace; newly decorated and painted; $35.
DOWLING, 1004 CHESTNUT.

CLARA, 1214—9 rooms, garage; reasonable. E. L. BAKEWELL, CH. 5555.

AT 7900 CLAYTON—1020 East Linden; lovely, new first floor, 6 rooms, air conditioned, gas heat; $75.

CLAYTON RD., 6612—7 rooms; sunroom; pleasant grounds; phone. ST. 2299.

CLEMENS, 5933—Residence; 11 lovely rooms, fine order; hot-water heat.
WM. C. TIEMAN, 214 Wainwright Bldg.

COOK, 3654—9 rooms, furnace, bath; Rock Church parish; $30. CHestnut 6776.

RESIDENCES FOR RENT

West

4414 DELMAR
10 rooms, hardwood floors, 4-car brick garage; decorated. CHestnut 5955.
JOS. L. KOHNER R. CO., 814 Chestnut.

DELMAR, 4148—11 rooms; modern; 2-car garage; hot-air heat; $40. WENZLICK, CHestnut 6900.

DUPLEX—6 rooms; heat furnished; bungalow, 5 rooms. Hiland 4760.

ENRIGHT, 5001—Corner, 9 rooms, newly decorated and painted; reasonable; adults.

ENRIGHT, 5137—10 rooms, bath; hardwood floors; furniture for sale.

ENRIGHT, 4509—6-room house; gas furnace heat.

HI-POINTE DISTRICT.
7021 Ethel; just west of McCausland; 1 block south Clayton; 9 rooms and sunroom; modern; hot-water plant with oil burner; $60. A. JAY KUHS.

FAIRMOUNT, 1023—100 feet south Forest Park; 2 baths, perfect condition.
LARNER-DIENER CO., CEn. 2965.

FOREST, 2118—5-room house, hardwood floors; bath, furnace, front drive, garage; large lot; $35. A. JAY KUHS.

FOUNTAIN, 4814—Good house, conveniently located; reasonable; open. FO.0648

HAMILTON, 1275 — 9 rooms; modern; $45; open Sunday.

KINGSBURY, 6128—Fine house; will decorate; $85. HEATH CO., GA. 3164.

LAWN, 1104—Hot water heat; 2-car garage. Phone J.U. 5987.

$45.00 McPHERSON, 4261—9 rooms, furnace, bath, garage. Newly decorated.
APEX REALTY COMPANY MA. 4860

4473 McPHERSON AV.
9 rooms; hot-water heat; garage; $75.
BUTTS REALTY CO., 803 Chestnut st.

MAPLE, 5523—9-room residence, modern, excellent for rooming house. RI. 1710.

MINERVA, 5055—7 rooms; will decorate for responsible tenant; $42.50.
THE RALPH D'OENCH CO. JE. 3780.

NEWBERRY TERRACE, 4603—6 rooms, garage, redecorated. Key 1st door east.
BARNG

REAL ESTATE

REAL ESTATE CARDS

COLORED PROPERTY MANAGEMENT. You will get better and quicker results by listing your property for rent or sale to colored with us. JAS. T. BUSH & CO. JE. 4234. (*)

WHEN THINKING OF LOTS
SEE VICTOR WM. REITZ JR.,
6635 Delmar, CA. 9363.
SPECIALIZING IN LOTS. FREE LIST.

CALL, write or phone for our new list of bargains.
A. K. FEINBERG R. E. CO., REALTORS,
2914 N. Union bl. EVergreen 4900.
LOANS INSURANCE SALES
G. B. & J. M. O'REILLY. MAIN 2487.

BIDS, PLANS, ESTIMATES
W-I-L-L-B-U-I-L-D
5-room brick bungalow, $3250; frame, $2750.
CALVIN, LAclede 8526.

BUILD—Finance homes in any price class. McKelvey, 3743 W. Pine. JE. 0767.

REAL ESTATE—EXCHANGE

QUICK DEALS
7735 Brookline; single flat; trade for 4-bedroom house west of Big Bend.
7500 Trenton; bungalow of 5 rooms, trade for 6-room residence.
74xx West; beautiful duplex 7 rooms; trade for residence; University Hills.
46xx Gibson; residence.
50xx Mardel; 5-5 flat and clear cottages to trade for St. Louis Hills residence.

JOHN P. DOLAN REALTY CO. INC. HI. 2610

Inspect Our Window Display
Pictures of property for sale or exchange. Call for list of your own selection. Large assortment.
OFFICE OPEN SUNDAY
3352 S. GRAND ALTMAYER PRos. 3535-36

INCOME, $816—CLEAR
WANT RESIDENCE, SOUTH
Property consists of 2 attached houses of 10 rooms and bath each; good condition; always rented; 1326-28 St. Ange st.; trade; clear and pay cash difference. Box E-116, Post-Dispatch.

GOOD INCOME TO TRADE.
West End double flat, with tile floors, baths, furnaces, separate entrances; all rented; present income $85 month. Will trade for vacant or residence not over 8 rooms.
M. A. RUST & SONS R. CO. MAin 4551.

Vacant or Cottage Wanted
Double flat, clear, south; fine renter; 3 rooms, hardwood floors, steam heat. Income $960. Want cottage. Box E-109, Post-Dispatch.

FIVE CLEAR PIECES TO TRADE. Have 5 modern bungalows in East St. Louis; all clear and all rented; trade for apartment or stores in St. Louis.
Larner-Diener Co. CE. 2965

BUILDER wants vacant lots in trade for double flat, south. Riv. 3836J.

NEW St. Louis Hills Colonial, 3 bedrooms residence; make honest trade. Box N-332, Post-Dispatch.

SINGLE, WANTS DOUBLE FLAT
5-room clear south side flat wants 3-3 four-family south or west. Ready to trade.
O'ROURKE 5471 GRAVOIS RIV. 4310-11

FINE APARTMENT NEAR SKINKER.
6308 S. Rosebury; beautiful 6-family; rent $4000 year. Consider trade.
Larner-Diener Co. CE. 2965

HOLLY HILLS BUNGALOW
5 rooms, 1 floor modern. Want 3-3 or 4-4 single flat south near Grand.
3352 S. GRAND **ALTMAYER** PROS. 3535-36

COUNTY FARM WANTS SINGLE
7½ ACRES, improved, 4 miles out; wants 3 or 4 room single south.
MEHLER 3216 S. Grand **LA. 4000**

Builders, Attention!
600 feet of ground, all improvements in; select near school; Richmond Heights; owner will trade. CEntral 4915.

NOW is the time to buy real estate; will take as part payment your automobile, bonds, diamonds or what have you. Box N-145, Post-Dispatch.

BRAND NEW BRICK BUNGALOW, OPEN 6705 Parkwood; trade older property; part pay; easy terms.
C. A. BELLER, 4105 S. Grand. RI. 3555.

TWO clean brick singles, north; trade for cheap double or cottage, north or south. Box F-129, Post-Dispatch.

5 ROOMS, bath, hot-water heat; near Ferguson; ½ acre of land; want cottage. Keeney-Toelle, 5506 Nat. Bridge. MU. 7370

NEAR FAIRGROUND PARK
7 rooms, modern; trade for lot, cottage or small flat. Box N-212, Post-Dispatch.

MY clear improved farm for home or flat. FRospect 5817.

ACREAGE—60 acres, near city limits, ripe for subdivision. Sewers, water, gas and electric available. Close to schools and transportation. First class neighborhood. Property is clear. Trade for good investment property. Box E-309, Post-Dispatch.

50 ACRES
MASON Rd. Near CLAYTON Rd.
for RESIDENCE or DEED OF TRUST
FRANK A. SINGER ←→ MAin 2142

18 ACRES in Kirkwood; 5-room frame house; trade for flat or bungalow.
OSTERKAMP 5421 GRAVOIS RI. 2542

ACRES—8 1-3; rich, level ground; Butler Hill rd.; trade for city property; assume up to $10,000. Riv. 5151.

10 ACRES—60 miles from city; improved; including stock, implements.
Keeney-Toelle, 5506 Nat. Bridge. MU. 7370

50 ACRES—House, barn, fully equipped; cows, hogs horses, chickens; consider business or cottage. 3261 Morgan ford.

50 ACRES—Consider grocery, confectionery; must be good. LAc. 8974.

Apartment—6 Family

5 rooms; modern; 1st D. T.; will take flat or residence. Box E-300, Post-Dis.

6318-20 ARSENAL
3-3 modern double; fully rented; low price; may trade for cottage or single.
HARTMANN-HEINRICH, LAclede 2168.

BLACK JACK, 1 ACRE—$2500
4 rooms; electric; fruit; want cottage.
Keeney-Toelle, 5506 Nat. Bridge. MU. 7370

BOTANICAL 40xx — Single; 5-6, clear, for single 4-4; south. West of Kingshighway.
GROEBL-SENNIGER CO., FOr. 3133.

BUNGALOW WANTED AT ONCE
Five rooms, one floor; in exchange for my two clear single flats; will sacrifice good income property for home. Give full particulars in first letter, anxious. Box E-8, Post-Dispatch.

Brick bungalow, 5 rooms, on Finkman near Hampton Blvd. wants 4 or 5 room single flat. Call for details.
O'ROURKE 5471 Gravois Riverside 4310-11

BUNGALOW, WANTS DOUBLE
6 rooms, 1 floor, good North Side neighborhood, hot-water heat; will consider double flat. LAclede 4147.

BUNGALOW or residence wanted south or southwest, have single flat, clean, modern, large lot. 36xx Keokuk, near Grand.
3352 S. GRAND **ALTMAYER** PROS. 3535-36

BUNGALOW FOR FLAT
Modern 5-room bungalow; will trade for 3-4 room single, east of Grand and south of Gravois. Box F-138, Post-Dispatch.

BUNGALOW—5 or 6 rooms, wanted, to trade for good income property. Lawin, 5558 Maple.

BUNGALOW—Frame; 3 lots; $2600 west; for trade on small brick. ST. 3790.

CHICKEN FARM
At Wentzville; 10 acres; large chicken house; 5-room modern residence; may trade for bungalow.
Keeney-Toelle, 5506 Nat. Bridge. MU. 7370

CHOICE 80 acre farm or 5-acre home, Tilden Ill., fully improved and cultivated, sell or trade for city home. Box N-69, Post-Dispatch.

CLEAR 2-floor plan 5-room brick modern bungalow on Millents west of Kingshighway; want single or double flat, same location. FLanders 3697.

CLEAR county home wanted, for my fine Clayton corner 4-family apartment. Owner, CAbany 7234 before 10 a. m.

COTTAGE or bungalow, North, wanted; have good income property, Box F-411, Post-Dispatch.

REAL ESTATE—EXCHANGE

COTTAGE—5 rooms, for sale; cheap, or exchange for Kansas City property. ST. 2763.

COTTAGE—Brick, 4 rooms, bath, trade for single flat, bath. Box N-74, P.-D.

COTTAGE—Brick; 4 rooms; want small farm. CO. 6344W. 3817 Clarence.

COTTAGE Wtd.—In county; will trade 4-4 single. RI. 2526.

DOUBLE FLAT—TRADE
4-4 double flat, near Tower Grove Park; consider bungalow or single flat. LAclede 4147.

DOUBLE—4-4 modern, south, west of Grand. Want semi-modern single, residence, bungalow or cottage south.
3352 S. GRAND **ALTMAYER** PROS. 3535-36

DOUBLE FLATS—Have 2 double flats with bath and stove heat; will trade one or both for more modern double. Box E-349, Post-Dispatch.

DOUBLE Wtd. — 3-3 modern, south; have clear 4-4 single south, with cash. Box E-334, Post-Dispatch.

DOUBLE Wtd. — Modern 4-4 room, southwest; have 3-3 single north and cash. Box E-333, Post-Dispatch.

EQUITY in bungalow for cottage; lot. Box L-334, Post-Dispatch.

EXCHANGE—7-room residence, 7461 Hiawatha, Richmond Heights; for smaller property. O. J. McCAWLEY R. CO. MAin 2813.

EXCHANGE—7-family flat, fully occupied, for 5 or 6 room bungalow or cottage; reason, ill health. Box F-344, Post-Dis.

EXCHANGE—5-6 room single, 5038 Wisnona; for 5-room cottage or bungalow. O. J. McCAWLEY R. CO. MAin 2813.

EXCHANGE—4-5 room single, 2715 Michigan; for bungalow or vacant, south. O. J. McCAWLEY R. CO. MAin 2813.

EXCHANGE residence, high-class, facing Carondelet Park; clear; consider flats or bungalow. Box R-279, Post-Dispatch.

FARM—I have 20-acre, excellent improvements to trade for lot; South St. Louis, 35x125; restricted; must be near car line. Baer, 4538 Laclede.

FARM Wtd.—Small, fertile, part creek bottom, for St. Louis flat; state particulars. Box R-29, Post-Dispatch.

FARM—Wtd. within 50 miles, clear for tenement, income $684 per year. 5975 Cote Brilliante.

FARM OR LOT Wtd.—For bungalow or residence. Mr. Cordes, EVergreen 7117.

FARM bottoms, buildings; exchange acreage, house. Box R-27, Post-Dispatch.

FIRST DEED OF TRUST TO TRADE
$4000 first deed of trust on store and 2 flats; consider small property.
LARNER-DIENER CO. CE. 2965.

FLAT OR BRICK COTTAGE WANTED
for 5 room modern county home. 94xx Sterling, off Gravois. Quick deal.
O'ROURKE 5471 GRAVOIS RIV. 4310-11

FLAT Wtd.—Single; exchange for 6-room large matt brick house, as new; near school, churches, stores, busses; will give favorable trade. Call owner, EV. 6824. 5928 Era.

FLAT Wtd.—Two-family, in exchange for my modern residence in the 39xx block Flora pl., with lot 50x172. Box E-343, Post-Dispatch.

FLAT—4 family, 3-room efficiency; modern; Northwest; wants small cottage. Hoehn, 6248 Delmar. CA. 2996.

FLAT—Single; 3-3 north; trade for rooming house, confectionery; clear cottage. Box N-49, Post-Dispatch.

FLAT—5-5 single; Maplewood; trade bungalow. Mr. Cordes, EV. 7117.

FLAT—47xx Louisiana; want new 6-room modern bungalow. Riv. 4898.

FLAT—For sale or exchange for bungalow. RI. 0805.

HAVE cash and clear single perfect condition; wants bungalow with large lot, county preferred.
MEHLER 3216 S. Grand **LA. 4000**

HAVE 60-ft. business frontage on Watson near Marquette; will take single or double; condition no object.
Rengel-Weber, 3539 S. Grand. LA. 9543.

HAVE 7-room modern home, 53xx Labadie; want farm.
Keeney-Toelle, 5506 Nat. Bridge. MU. 7370

HAVE $30,000 clear properties; will trade on apartment or assume 1-3 value. Box N-232, Post-Dispatch.

HAVE a 3-3 brick single or 4-5 corner brick flat. Want bungalow, south or southwest. Box E-341, Post-Dis.

HAVE good farms; will trade for city property. Box E-335, Post-Dispatch.

HAVE good lot to trade for bungalow or small improved property. RI. 6810.

HAVE 4-5 single, modern; want cottage.
Keeney-Toelle, 5506 Nat. Bridge. MU. 7370

HAVE county lots exchange for bonds, stocks, same value. Box N-185, Post-Dis.

HAVE clear farm; want cottage.
Keeney-Toelle, 5506 Nat. Bridge. MU. 7370.

HOTELS—At a bargain; am retiring from business; 2 hotels in St. Louis, 1 in Illinois, 2 in Missouri, 1 in Iowa; all running and making money. See Mr. Fix, care Albany Hotel, St. Louis.

IMPROVED LOT—Near Gasconade and Meramec; want bungalow or flat; will assume. RI. 2511.

Income Property Wanted
Have residence south in good condition; bath, furnace. What have you?
3352 S. GRAND **ALTMAYER** PROS. 3535-36

KANSAS CITY RESIDENCE—Clear, trade for single flat or bungalow in St. Louis. Box E-310, Post-Dispatch.

LANSDOWNE, 51xx—Modern single; what have you? RI. 2511.

LOT—50x140, 24x32; basement plastered, pitched roof, water and electric. 2-car garage; 3 miles west of Wellston; want farm on creek or river in Missouri. C. W. Chaney, 7707 Chorman av., Normandy, St. Louis County, Mo.

LOT—50-ft.; improved; Richmond Heights; also 2, 45-foot clear lots, Brentwood; want any city or county property; assume. RI. 2511.

LUCILLE, 5917—Large, modern 4-room bungalow for 5-room bungalow.

MODERN BUNGALOWS—Two adjoining; clear; lot 200 x 168; 727 Landscape; trade for single flat, city, south side.
C. A. BELLER, 4105 S. Grand. RI. 3555.

MODERN—Bungalows, lots, singles, doubles, South St. Louis; can make any trade, any locations, city or county. RI. 2511.

MODERN—8-room residence near Eichelberger av. and Christy Park; what have you? RI. 2511.

NEW—4-room brick; University City; large lot and garden; want residence or flat anywhere. RI. 2511.

OKLAHOMA LAND—350 acres; clear; valuable; exchange bungalow, flat; city, county. Box R-198, Post-Dispatch.

OLIVE, 3109—Residence; modern; just off of Grand av.; wonderful neighborhood for renting rooms, or suitable for doctor's office and home; double brick garage.

ORIOLE, 8672—5-room brick bungalow; all modern; long-time Government loan. Wants home in county, preferably Ferguson. See it today.
M. A. RUST & SONS R. CO. MAin 4551.

PROPERTY — Wtd., exchange grocery-butcher business. 4266 Russell, after 7 p. m.

RESIDENCE WANTED
Apartment, 6-family, fairly new building; good West End location. Want residence. Box L-30, Post-Dispatch.

RESIDENCE—Accept cottage, with small acreage, in Illinois town, or improved farm in Illinois. 5106 Christy av.

RESIDENCE—9 rooms; south; consider country acreage, small home or modern city bungalow in trade. Box R-28, P.-D.

ROOMING HOUSE—Will trade for small property in small college town or first deed of trust on city property. GR. 6449.

49xx SCHOLLMEYER, CLEAR BRICK cottage, hot water heat, fine condition, wants 4-5 single southwest. Phone
O'ROURKE RIV. 4310-11

SINGLE FLAT WANTS COTTAGE
38xx Louisiana, 4 rooms, 4½% loan, wants brick cottage. Will assume.
O'ROURKE 5471 GRAVOIS RIV. 4310-11

ST. LOUIS, 5812—4 rooms, bath, furnace; want 6-room or single flat, 3-3.
Keeney-Toelle, 5506 Nat. Bridge. MU. 7370

SHAW, 4464—4-family; steam heat; want small flat; make good trade.
MORRIS AACH R. CO., 826 Chestnut.

SIDNEY, 1213—Single; all rented; want larger modern single, south; assume, or pay cash difference. RI. 3555.

SINGLE FLAT Wtd.—With bath for 6-room residence, bath; hot-water heat; 3-car garage. FR. 1390.

TAVERN—Restaurant; Highway 61, Meramec River; lot 200x200; want bungalow or flat. Riv. 4898.

TRADE or sal—Reasonable, 4-room cottage; good neighborhood; Southwest; owner. No agents. 4536 Elcheiberger.

REAL ESTATE—EXCHANGE

TRADE fine central west house of 3 furnished apartment; income $110, for 6-7 room residence. CO. 1408R.

VACANT Wtd.—In exchange for modern 5-room brick bungalow at 749 or 753 Yale av., Webster Groves. PArk. 3390.

VACANT Wtd.—Builder has several brick bungalows to trade. Box F-370, P.-D.

WASHINGTON, 4419—11-room home on live business block; want other property. RI. 2511.

4707 WILCOX
6-room home; hot-water heat; opposite parkway; may exchange for cottage.
HARTMANN-HEINRICH, LAclede 2165.

WILL exchange well-built cottage of 5 rooms and bath on first floor; 2 rooms above; 2-car garage; lot, 115x150, in Glendale for 4 or 5-room cottage in city. Price, $4500. Box E-311, Post-Dispatch.

WILL TRADE clear building lot S. E. cor. Berthold and Tamm (1 block south of Forest Park) for income property. Drozda, NE. 0378.

WILL trade 3 and 4 room brick flat, with furnace and bath and 2-car garage, for cottage or bungalow; 4437 Nebraska. RI. 5070.

WILL trade my fine single flat, south, for 6 or 7 room residence. Owner. Box F-136, Post-Dispatch.

WILL exchange 7-room residence at 2809 Russell for single flat, west.
J. M. LEVI & CO. MAin 2968.

WILL TRADE clear income property for clear farm. What have you? John B. Ghio, 6200 Easton av.

WILL TRADE rooming house for small farm, at 2816 Lafayette. See Mr. Geo. R. Stocksamp, 2731 Chouteau.

MA. 2968 Residence, west, wanted; condition no object.

WILL TRADE or sell cheap; my 4-5 single flat, south. Box M-27, Post-Dis

REAL ESTATE—WTD. TO BUY

We Have Cash Buyers
For bungalows, cottages, flats, farms, vacant lots. What have you? See or call—
ST. LOUIS REALTY DEV. CORP.
316 Wainwright Bldg. CH. 1969.

WE WILL PAY CASH
YOUR Real Estate
MICHELSON REALTY CO.
820 Chestnut. CHestnut 2177.

FOR A QUICK SALE
"SEE US"
BRINKOP 3621 S. GRAND LAc. 3040

COTTAGES—FLATS
Pay Cash — No Commission
Glick, 8th & Chestnut, MA. 4182

WE WILL PAY CASH
For your property, any size, any condition.
HARRY M. FINE REALTY CO., INC.,
809 Chestnut st. CHestnut 8297.

HAVE CASH BUYERS
For flats, income property, small homes and building lots, quick answer.
KORTE, 717½ CHESTNUT. MA. 4258.

SOLD OUT AGAIN.
We need property to sell and trade; have cash buyers and good property to exchange; a deal a day our goal for 1936. Open evenings and Sundays.
Keeney-Toelle, 5506 Nat. Bridge. MU. 7370

WANT a small house with a large lot in county; will trade my clear farm and pay cash difference. Let me hear from you at once. Owner, Box F-135, P.-D.

LIST YOUR PROPERTY.
Have competent sales force. A representative will call on you. Call DUKE-YOUNG, INC., 16 N. 8th. CH. 3944.

IF YOU HAVE REAL ESTATE FOR SALE OR EXCHANGE, PHONE US.
EATON-TAYLOR TRUST CO.,
4915 DELMAR. FO. 4234.

ANXIOUS TO BUY PROPERTY OF ANY KIND. PAY CASH. BOX F-416, P.-D.

BUNGALOW or residence, South; pay cash; give full particulars, price, etc. Box E-21, Post-Dispatch.

CASH for property; city, county. GANNON. 813A Chestnut. CH. 1566.

CASH for bargain in colored income property. Box E-115, Post-Dispatch.

HOME Wtd.—Small; or acreage in county; trade 9-room residence, south. Box L-385, Post-Dispatch.

LOT Wtd.—Near Catholic Church; south or southwest. REITZ, 6635 Delmar.

PROPERTY Wtd.—Cash for clear property, under $2000; private party. FOrest 0906.

RESIDENCE Wtd.—Or bungalow; in St. Louis Hills; have cash for bargain; state price, location. Box R-408, Post-Dis.

SINGLE FLAT Wtd.—Brick; will pay cash. Box F-414, Post-Dispatch.

TWO ACRES Wtd.—Gravois-Lindbergh district, for homesite. Will pay $2000 cash. Box E-18, Post-Dispatch.

WILL PAY CASH for your property; white or colored; any condition. JEf. 9640 before 10 a. m.

WILL BUY East St. Louis real estate. Goodman, EAst 1798.

WOULD invest in a bargain; will pay cash. Box N-224, Post-Dispatch.

Bungalows, Cottages Wanted

BUNGALOW Wtd.—Southwest; not over $5000. White Box F-250, Post-Dis.

BUNGALOW Wtd.—Or cottage; will pay cash for bargain. Box N-229, P.-D.

BUNGALOW or good cottage in good location. Box E-170, Post-Dispatch.

COTTAGE WANTED.
Pay cash; must be cheap; write full details. 1119 Boland drive.

COTTAGE Wtd.—4 rms., bath, furnace, near Walbridge School. Box F-412, Post-Dispatch.

COTTAGE Wtd.—West of Grand, south of Natural Bridge; must be on corner; will pay $4000, all cash. Box E-113, P.-D.

COTTAGE Wtd.—South, near school; will buy quickly. FR. 4569.

COTTAGE—4 or 5 rooms, south. Box F-248, Post-Dispatch.

HOUSE Wtd.—4-room; near Catholic school; under $3000. Box R-48, P.-D.

WANTED for home, modern bungalow, south or county; pay cash. Box E-330, Post-Dispatch.

WILL buy a cottage near Bellefontaine car line for about $2500; give all data. Box E-169, Post-Dispatch.

WILL BUY brick or frame cottage; priced under $3000. Box E-337, Post-Dispatch.

MA. 2968 4 or 5 room frame or brick cottage wanted, northwest.

Business Property Wanted

STORE building with flat wanted; suitable for photographer; pay half cash. Peter Kintzele, 5440 Gravois. RI. 6500.

Flats and Apartments Wanted

WE HAVE BUYERS
For flat, south or southwest, 4 and 4, 4 and 5 and 5 and 5 rooms.
MILTENBERGER & SON, MAin 2046.

WANTED
Good investment in a 3 or 5 room double flat northwest, in good location. Have all cash. Box F-312, Post-Dispatch.

WE have buyer for modern 5-5 single, north, northwest or west; all cash. Want immediately.
BLANKE R. E. CO. MA. 3046

FISHING IS GOOD.
Will buy modern 3-room double in South St. Louis, 8 to 10 years old. Box F-137, Post-Dispatch.

DOUBLE FLAT WTD.—SOUTH
Have 3 clear building lots, southwest, and cash. Box E-342, Post-Dispatch.

DOUBLE FLAT Wtd.—Northwest; must be good investment; write particulars. Box R-25, Post-Dispatch.

DOUBLE FLAT in south or southwest part of city. Will pay cash for good property. Box F-139, Post-Dispatch.

DOUBLE Wtd.—South; not over $9500. Write Box F-251, Post-Dispatch.

FLATS Wtd.—Doubles, or larger tenements, colored or whites. Will pay all cash. Box E-362, Post-Dispatch.

FLAT—Single; North or West; can pay $2000 cash. Must be a bargain. Box E-110, Post-Dispatch.

FLAT Wtd.—Nice double or single, south. Can pay all cash if necessary. Phone RI. 8822J Sunday morning or evening.

FLAT Wtd.—South; 3 or 4 rooms; for investment. FR. 4569.

FLAT Wtd.—3-4 rooms double; modern; bargain. Box N-68, Post-Dispatch.

FLAT Wtd.—4 or 6 family; condition no object; have cash. Box E-112, P.-D.

FLAT Wtd.—West of Grand, McRee to Shenandoah. Box E-346, Post-Dispatch.

REAL ESTATE—WTD. TO BUY

Flats and Apartments Wanted

FLATS Wtd.—2 or more families; pay cash for bargain. Box E-114, Post-Dispatch.

HAVE money to invest in flats or apartments; give best price. Box E-24, P.-D.

SINGLE OR DOUBLE FLAT—Good rental location; strictly modern; $6000 to $12,000; have all cash. Box F-236, P.-D.

SINGLE FLAT Wtd.—Modern, 5-5; near O'Fallon Park; no dealers. Box F-415, Post-Dispatch.

SINGLE FLAT Wtd.—3 to 5 rooms; cash. Box F-413, Post-Dispatch.

TENEMENT PROPERTY Wtd.—Any size, North or South St. Louis; have all cash for bargains. Box E-348, Post-Dispatch.

WE HAVE CASH buyer for modern 4-family in good renting district.
ABBOTT R. CO., CHestnut 8935.

PRIVATE party will pay cash for 3 cr 4 room single flat, not over $5000. CO. 2123W Sunday or after 6 during week.

MA. 2968 Modern 4-family flat wanted for investment.

WILL PAY cash for 3-3 room single flat, southwest. Box E-338, Post-Dispatch.

Residences Wanted

WE HAVE BUYERS
For Country Homes
We need University City, Clayton and county homes to show to our many prospective buyers. Let us show yours.
A. G. BLANKE R. E. CO.
711 Chestnut. REALTORS. MA. 3046.

RESIDENCE WANTED—WEST.
7 or 8 rooms; modern; must be cheap. HI. 7410.

HOUSE Wtd.—7 or 8 rooms, 2 baths; state price and location; from owner. Box N-265, Post-Dispatch.

RESIDENCE Wtd.—6-room, not over 10 years old, in good neighborhood; prefer 50-foot lot with side drive. Can pay all cash. Box E-350, Post-Dispatch.

Lots Wanted

LOT WANTED
For store and flat on 50-ft. lot in South St. Louis. Want bungalow lot with all improvements. Box L-277, Post-Dis.

LOTS Wtd.—100 more; state price; northwest. Box N-189, Post-Dispatch.

LOTS Wtd.—Real bargains only; all cash. Box F-376, Post-Dispatch.

Suburban Property Wanted

VACANT LOTS, flats, homes wanted. If priced right, we can sell quick. We specialize in county and West End. Let us help you. Open Sunday.
FRANKLYN E. MEYER CO.
6657 ENRIGHT. PA. 3390.

5 OR 6 ROOMS; must have 2 baths; cash buyer, not over $10,000. South of Delmar, west of Big Bend. Phone Rennekamp, PA. 3390.

BUILDING LOT WTD.—IN KIRKWOOD; FOR $700 CASH. KI. 211.

LOT Wtd.—County; give cash price, location. Box R-283, Post-Dispatch.

SUBURBAN SALES

Country Side Homes
New 5-room houses, quality construction, every modern appointment; Colonial and English design; air-conditioned; located beautiful Corona Park; 550 and 554 Central, 431 and 435 Clemens av. Representative on premises.
DUBINSKY REALTY CO.
5th floor Wainwright Bldg. MAin 2757

LOTS WITH SHADE TREES
$2 to $6 ft.; will also sell lumber or build 4-room house for $1350 to $2000.
Take Kirkwood-Ferguson to junction at Florissant car, or drive north on Carson rd. from Natural Bridge rd. to junction of Kirkwood-Ferguson and Florissant car lines. See today.
RAMONA REALTY CO., ATwater 1028.

TRY TO MATCH THESE
3 BARGAINS NEAR FERGUSON
New 5-room, modern brick bungalow; you should see this; $3500.
4-room brick bungalow; newly redecorated; a real buy; $2700.
Five-room brick bungalow; nice home; $3250.
HENDRICKS, 6228 Easton. MU. 6200.

HANDYMAN, LOOK!
Here's a brick, well built, 4 rooms and bath down, space for 4 rooms and bath up; floor and partitions in; high location; water, gas, electric; near school and transportation; only $3490; if you have a little cash, don't pass this up. For bargains, see us
HENDRICKS, 6228 Easton. MU. 6200.

MODERN BUNGALOW
5 rooms; ½ block from Bellefontaine rd.; lot 100x428; Spanish Lake, Mo.
C. BURGHOFF REALTY CO. CO. 3452.

CHEAP
5-room bungalow, bath, furnace, garage in basement, large lot, 1 block from Natural Bridge; $2450; any reasonable terms. EV. 1686.

COOL SPOT
42 Lookout Dr.; 4 room frame; furnace; toilet and bath; large lot, 100x166.
C. BURGHOFF REALTY CO. CO. 3452

BUILDERS, ATTENTION!
COUNTY LOT BARGAINS
Laclede Station Road; Heege Road; Rock Hill Road; Lockwood Avenue.
WACHTER 4433 GRAVOIS RI. 6810

$300 Cash—$10 Per Month
And interest, 5.87 acres; 5-room house, poultry house, electric. Kirkwood 1746.

ONLY $5750
Modern bungalow, in county, northwest. Drive out today; opportunities such as this do not last.
GEO. N. McDONALD, 411 North Hills dr. Office open daily, incl. Sunday. EV. 5550.

5212 FIRST AV., SACRIFICE $3750.
Modern matt brick; fine bungalow; large rooms; well built; big lot; tile bath; oak floors; like new; $750 cash, balance on straight loan.
C. A. BELLER, 4105 S. Grand. RI. 3555.

SMALL COUNTRY HOME
NEAR BALLAS & OLIVE ST. RDS.
7-ROOM STUCCO
1 Acre—100 Fruit Trees
DICKMANN MAin 4111 804 Chestnut

5-ACRE WOODED TRACT
With modern 6-room residence, on Gen. Grant land; near intersection of Rock Hill rd. and Highway 66. Quiet and close-in.
BUTTS REALTY CO., 803 Chestnut st.

FORECLOSURE BARGAIN
5-room brick bungalow, 7340 Park dr.; 5-room brick bungalow, city view on Gravois; 5-room frame bungalow, Forest View, corner lot 75x175.
FRED L. KERTH RLTY., RA. 8047.

Beautiful 6-room modern bungalow; lot 50x363; fronting Sappington road, just south of Gravois. Open for inspection.
OSTERKAMP 5421 GRAVOIS RI. 2542

DIFFERENT FLOOR PLAN
Page at O'Connell; new 5-room, modern bungalow; Hot-Point range; shade trees; terms. ROsedale 4180.

A BUY FOR $3300
1617 Glenechort; dandy 4-room brick cottage; bath; furnace; garage, side drive.
HARTWIG-DISCHINGER, FRanklin 2943.

FOR county acreage and suburban property see
FRED L. KERTH RLTY., RA. 8047.

NOW is the time to buy lots; payments $1 per week. Write for information. Box N-144, Post-Dispatch.

5 ACRES—With house; Manchester rd. This is fine property at very low price.
FRANKLYN E. MEYER CO.
6657 ENRIGHT. PA. 3390.

2 ACRES—530 ft. frontage on 66, with 14,000 brick, 1 mile east of St. Clair, $650, or trade for improved acreage near St. Louis and assume. 3246 Michigan.

40 ACRES, with 50 one-room cottages, 26 miles south; ideal for roadhouse, eating place or sanitarium. Write owner, Box F-313, Post-Dispatch.

ACRES—8; highway 61, Mehlville; 700-foot frontage; 10-room modern house; suitable for tavern, tourists, filling station. WAtson 4671.

4 ACRES—About 4 miles south of city; 800 ft. road frontage; will sacrifice for quick sale. Box E-340, Post-Dispatch.

BROWN RD., NEAR GRACELAND
½ mile south St. Charles Rock rd., brand-new homes, all latest conveniences; close to schools and churches; $5750 and up.
HILMER-DUTTON, 3819 N. Grand.
CO. 5572.

SUBURBAN PROPERTY FOR SALE—Ladue Village

JUST COMPLETED
2 LADUE VILLAGE HOMES
NO. 17 OAKLEIGH LANE (PRIVATE)
LADUE ONE MILE WEST OF PRICE ROAD
NO. 49 PICARDY LANE (PRIVATE)
(CORNER CONWAY & WARSON)
- FIREPROOF SLAB CONSTRUCTION.
- LARGE LOTS—LARGE SUNNY ROOMS.
- 7 OR 8 ROOMS—3 OR 4 BATHS.
- HIGHLY IMPROVED COMMUNITY.
- ZONED AND RESTRICTED.
- LOCATED IN NATURAL PARKS.
- FIRE AND POLICE PROTECTION.

HOWARD GODWIN DEVELOPMENT

SUBURBAN PROP. FOR SALE

★ COUNTY ★
BUNGALOWS & COTTAGES
7814 GANNON AVE.
7 rooms; brick; gas, hot-water heat, 2-car garage in basement, rathskeller ——$12,500
1062 PENNSYLVANIA AVE.
New 5-room brick bungalow, modern throughout. 50-ft. lot ——$ 5,950
3702 CALVERT AVE.
3 rooms; bath, gas, water, electric; lot 50x150; terms, equity cash ——$ 1,975
2949 KENTUCKY
5 rooms; new brick; hardwood floors, rock foundation, basement, garage ——$ 3,650
3616 MARVIN AVE.
5 rooms; frame, bath, gas, water, composition roof, finished basement ——$ 1,950
8828 DAVID
5 rooms; bath, gas, water, electric, furnace, lot 50x165 ——$ 3,500
8906 TUDOR AE.
6 rooms; frame, bath, gas, water, electric, garage, furnace, lot 40x160 ——$ 3,950
John H. Ambruster & Co.
★ 8854 St. Charles Rd. Wi. 0244 ★

TOWN HOUSES
COUNTY HOUSES
COUNTRY ACREAGE

Mary Potter Love Inc.
24 N. Meramec :: Clayton
Randolph 8152

NEW HOME
IN BRIARCLIFF.
Located on north side of Ladue rd., ½ mile west of Price rd.; has 4 master rooms, 2 baths, sleeping porch, maid's rooms and bath, on 2d floor; air-conditioned gas heat. Restricted neighborhood. House open Sunday.
Albert T. Terry & Son
111 N. Seventh.

DRIVE OUT TODAY
TO
519 NORTH HILLS DRIVE
PASADENA PARK
Newly constructed Colonial home with air-conditioned heat; Venetian blinds, tiled kitchen and baths; small down payment, balance on easy terms until paid.
NO CHARGE FOR FINANCING.
GEO. N. McDONALD, 411 NORTH HILLS DR.
Office open daily incl. Sunday. EV. 5550.

RESIDENCE
UPPER LADUE
5 Bedrooms, 3 Baths
3-Car Garage, 3 Acres
McMENAMY R. E. CO.
1308 N. Grand

BUNGALOW — New 5-room brick; hardwood floors, cretex walls, tile kitchen and bath, with shower, built-in cabinets; lot 50x180; yard sodded; large shade trees; close to everything; only $4500; reasonable terms; St. Charles rd. to Lackland, south to 8411.
FRED G. BORGSCHULTE. WAb. 1109.

BUNGALOW — 4-room brick; hardwood floors, bath, furnace, garage; lot 50x150; gulfry shed, large evergreen trees, shrubbery; $2850; small cash payment; on made street; St. Charles rd. to Lackland, south to 8411. See Fred G. Borgschulte, WEb. 1109.

BUNGALOW—Nice 5 rooms, close to transportation, schools, etc.; shade, furnace; large lot; 2-car garage; $1975. $500 down, balance like rent.
PAPE 4139 S. GRAND RI. 2525

BUNGALOW AND ½ ACRE GROUND
4 rooms, bath, furnace; at Lindbergh and Kemas Ferry rd.; $3500.
MILTENBERGER & SON. MAin 2046.

BUNGALOW—5-room brick; modern; large lot; garage; splendid location; will sacrifice for $4000. For terms or details inquire at 8636 St. Charles rd. WAbash 1288.

BEAUTIFUL OLD ENGLISH HOME.
In heart of exclusive residential district; 9 rooms, 3 baths; very unusual; drive to Clayton and McKnight rd., turn south on McKnight rd. 800 ft. to McKnight Acres. CA. 5800.

BUNGALOW—6 rooms; modern; 1-3 acre; Telegraph rd. Easy terms. RI. 6870.

DAVIS PLACE—7 rooms, 3 baths; new Colonial; may trade; air conditioned. Box F-336, Post-Dispatch.

DESIRABLE home site in St. Louis County. Will finance your home. John B. Ghio, 6200 Easton.

644 HAWBROOK
(Lockwood Gardens)
English design; 4 bedrooms, 2 baths and lavatory; lot 135x150; 19 trees; air-conditioned; 2 car lines; Lockwood, west of Sappington, 1 block north.
CAbany 6000 Carl C. Stifel Realty

4650 HEIDELBURG—ONLY $3100.
Frame residence; 7 nice rooms; bath, furnace, garage; a fine buy at this low price.
BECKEL-EARICKSON, 3542 GRAVOIS.

LOT—860x333; 1 miles west of Price rd. between Bonhomme and Delmar av.; price $2000 per acre; shade, fruit trees and evergreen; water, electric on place. Hiland 2193.

LOT—Corner, 60x130; excellent location; all improvements; argain; ½100 Heege, Heege Hills, county. FLanders 1078.

LOT—50x150; mile west Lindbergh and Page, $100. Box N-184, Post-Dispatch.

LOT—100x250; Florissant Heights; restricted subdivision. ATwater 821.

LUCAS-HUNT ROAD, 3416—Brick bungalow, 4 rooms, sunroom; furnace; hardwood floors; insulated; open.
HOTFELDER R. E. CO., COlfax 3737.

77xx PAGE AV.
5-room brick bungalow; bath, hot-water heat; 50-foot lot. Only $4000.
BUTTS REALTY CO., 803 Chestnut st.

RIPPA, 1128 W.—3-room frame; furnace; only $250 cash, balance $17.50 month until paid. BRANNER, 5423 Gravois. Riverside 5330.

RESIDENCE—6 rooms, sleeping porch; lot 122 feet front, 150 feet

SUBURBAN PROPERTY FOR SALE

OUNTRY AIR

veniences of the city home can
ns offered below.
ucco bungalow. $500 down, $25

bungalow; 1 acre ground. $500

; modern fireproof construction.
round. $5000.
ns are offered on convenient terms.
that comes with the ownership of a country
ntentment in the contemplation of years of a
the Meramec Valley. Open all day Sunday.

30 REALTY CO.
MO. FENTON 60

Clayton

WYDOWN FOREST
440 Edgewood Drive
Attractive 7-room house, 2 open porches; oil burner; 2-car brick garage with side drive.
For information call
EDWARD L. BAKEWELL
118 N. 7TH ST.
CHESTNUT 5555.

7100 WYDOWN BOUL.
Large lot, attractively planted; 6 rooms on first floor, 5 rooms on second floor; 3 baths. A spacious home, with all essentials provided. For appointment call
EDWARD L. BAKEWELL
118 N. 7th St. CHestnut 5555

Open to Interested Buyers
7474 YORK DRIVE. ALSO
8025 Davis Drive, Lot 80x120
2d Floor—3 Rooms, 2 Baths
1st Floor—4 Rooms, 1 Bath
More good closets than you have ever seen; 2 large porches, large 2-car garage.
EUGENE J. ALTHEIMER, WILLIAMS & CALMER, INC., 817 CHESTNUT.

100 ABERDEEN
Asking $11,500 for this Hillcrest subdivision home; 8 rooms, 2 baths; open all day Sunday. Look, it Chauncey P. Heath Co., GA. 3164.

35 ARUNDEL
Four bedrooms, 2 baths; moderately priced.
ARTHUR GOLDMAN, CH.3680

736 AUDUBON
New Colonially, 4 bedrooms, 2 baths; maid's room and bath; reduced price.
ARTHUR GOLDMAN, CH.3680

THE EDWARD GLIK CO.
5154 DELMAR RO. 0611

7415 BYRON
Lovely Moorlands home, having 4 bedrooms and 2 baths; sell at a reasonable price, or might trade for smaller home; admission by card only.
MILTENBERGER & SON, MAin 3046.

CARRSWOLD, 7615—New colonial in high class subdivision; 20-year loan; public and parochial schools; very reasonable. Owner, Parkview 2944.

CLAVERACH PARK
Broadview, 56; semi-Spanish bungalow type residence; 3 baths, 3-car garage; exceptionally beautiful.

27 CRESTWOOD DRIVE
Beautiful home, semi-fireproof construction, terrazzo floors, first floor and terrace; stairway; 6 bedrooms, 3 baths; lot 75x170; garage for 3 cars; open every day, 9 to 5; will be sold for one-half of original cost on easy terms.
HAUSCHULTE R. E. CO., 2407 N. B'way.

NO. 100 LAKE FOREST
New English residence of striking design; 4 bedrooms, 2 baths; 2 porches; very moderately priced.
ARTHUR GOLDMAN, CH.3680

LINDEN, 147—5 rooms, 1st floor; 24 unfinished; oil burner; bath; lot 50x162.

LOT—S. w. corner Wydown and De Mun; leaving city; will sell far below present value; grand opportunity. PA. 7142.

419 POLO DR.—$?
9 rooms, 3 baths, sun parlor, wash room; 125 ft. lot. Owner leaving city; will entertain offer; cost $40,000; asking $19,000; wonderfully well built. A real home.
Chauncey P. Heath Co., GA. 3164.

11 TUSCANY PARK.
8-room residence, rathskeller, 2-car garage, close to Fontbonne College, Christian Brothers College and Washington U.
FRANK J. FRICK R. E. CO. MA. 0780.

25 WYDOWN TERRACE
Very attractive home of 8 rooms, 3 beautiful bedrooms, 2 baths, sewing room, hall on 2d floor. Maid's room and bath on 1st floor. Garage in basement. Open porch. For appointment call
EDWARD L. BAKEWELL.
118 N. Seventh.
Chestnut 5555.

7448 YORK DRIVE
New English residence on excellent lot; 4 bedrooms, 2 baths; rathskeller; available at an extraordinarily low price.
ARTHUR GOLDMAN, CH.3680

East St. Louis

EAST ST. LOUIS vacant 880'x130'; served by Terminal switch; can be financed to suit buyer. Box F-293, Post-Dispatch.

Ferguson

BEST BUY IN FERGUSON
Look at 26 Harvey av., beautiful 5-room brick bungalow; tile bath, kitchen, screened sleeping porch, rathskeller, large lot with rustic surroundings, built under Government supervision, financed through FHA monthly payments; includes principal, taxes, interest and insurance; no renewals.
NORTHWESTERN R. LOAN & FIN. CO.
6208 Easton av. MU. 7430.

2 ACRES—3-room cottage, near transportation, electric, $2250; 5 acres, unimproved, electric, $2000; 2 acres, 5-room bungalow, gas, water, electric, large vineyard; 5 rooms, strictly modern, brick bungalow, tile bath, garage, real buys, $4500. See us for bargains in homes, lots, acreage tracts, farms. Open Sunday.
YORKTOWN REALTY CO., Ferguson, Mo.
106 St. FLORISSANT RD. ATWATER 2??

5-ROOM BRICK—3 YEARS OLD
$4500
15 Randolph; 5 rooms, one floor; painted walls; tiled-wall bath; finest construction; 50x190; beautiful flowers, shrubs; $500 down. See today.
FRANK A. GILBERT REALTY CO.
824 Chestnut. Garfield 3994.

4-ROOM COTTAGE, $1950
BUILT IN 1934—EASY PAYMENTS
Eltha at Velma avenue, Ferguson; shower, electric; garage; lot 80x125.
MORRIS AACH R. CO., 826 Chestnut.

LEE, 22—5-room brick modern; bargain; terms; open today.
BRANDITZ, LA. 4057.

Florissant

HOME—Almost new, modern 8-room; sacrifice for half of cost. Gettemeier, Florissant, Mo. ATwater 821.

Glendale

CORNELIA AVE., 147—Lovely 7-room residence lot 100x135; bargain, $1800 cash, balance HOLC loan.
GAEBLER 718 S. Big Bend Blvd.
RESIDENCE—7-room, 1½ acres; quick sale, $6500. Kirk. 8383.

Grantwood

ZINZER COURT—Beautiful shaded, restricted homesite. See today. Diehl & Gravois.

SUBURBAN PROPERTY FOR SALE—Overland

Big Reductions In
NEW BRICK BUNGALOWS
SAVE NOW $3750 AND UP



EIGHT NEW HOMES TO CHOOSE FROM
- Screened porches
- ⅞ select hardwood floors
- Venetian blinds
- Two-car garage in basement
- ½ block from public school
- Transportation 1 block
- Lots 50x175 feet
- 4 and 5 rooms
- Tile bath and kitchen
- Tile sinks and utility cabinets
- Copper screens for all openings
- E. Z. terms

Palmer Ave.
1 block south of Lackland on Woodson
- Complete with city walks, side drive and sodding

JOHN H. **ARMBRUSTER** AND CO.
8854 St. Charles
Open Daily 9 A. M. to 9 P. M.
Winfield 0244

Jennings

Acres, 4-Rm. Modern
ideal little farm, close to schools and transportation, only 2 blocks from Hord av.; house in first-class condition; 2-car garage; low price; easy terms. EV. 8092.

2420 McLARAN
rooms, bath, furnace, 2-car garage; chicken house, large lot; bargain price; easy terms. EVergreen 8092.

WILLER, 2018—Modern bungalow, five rooms; also furniture; leaving city.

Kirkwood

653 HAWBROOK
(Lockwood Gardens)
Colonial, farmhouse type; 4 bedrooms, 2 baths, large lot; highly restricted; private addition. Air-conditioned, 2 car lines. Drive out Lockwood, west of Sappington, 1 block north.
CAbany 6000
Carl C. Stifel Realty

KIRKWOOD HOME
130 East Jefferson Av.; 8-room frame, modern residence; near schools, churches, stores; priced to sell. Open Sunday 1 to 5 p. m.
SHAW & FRANCIS, INC.
1021 Locust—CHestnut 5055.
Clayton & Hanley. CA. 6161.

No Heat Prostration
At 1168 S. Geyer rd., ½ mile south of Big Bend; first offering out of one Kirkwood's finest colonials; 8 rooms, two baths, with 2 acres of woods; owner left for Chicago with instruction to sell immediately.
JAMES F. MANNION,
210 WAINWRIGHT BLDG.

BIG BARGAIN
7 ROOMS
½ ACRE
6 YEARS OLD
ONLY $7950
912 N. WOODLAWN
Barngrove Realty Co. MA. 2185

LARGE Kirkwood home, suitable for two families; 2 baths, hot-water heat.
FRANK H. BROWN REALTY CO.
Sterling 0100 7184 Manchester

NEW BRICK COLONIAL.
6 rooms, 3 lovely light bedrooms, full tile bath with cedar, tile lavatory; living room with 3 exposures, open porch, 2-car attached garage, lot 90x213, restricted district reduced to $7500 for immediate sale.
RAYMOND M. HENLEY CO., KI. 800.
OPEN 2 TO 5.

MONICA DRIVE—Modern 4-room brick bungalow; newly decorated; $4250; terms. REASOR RLTY. CO., 7805 Forsythe. CA. 4700.

NEW CAPE COD COLONIAL
436 S. COUCH AV.
EDWIN C. SCHISLER, KI. 211.

REDUCED, $3250—QUICK SALE
5 rooms, sleeping porch, wooded lot, pool. ½ acre. $3750. 515 West Big Bend rd.

BOLOFF BUILT HOMES ARE WELL BUILT
Six buildings under construction on Jefferson at Holmes and Jewel, west of Geyer. Open.
1234.

BUNGALOW—Modern; 8-room; 2 baths; large lot; plenty trees. Inquire owner, 454 S. Harrison. KI. 1468.

TURNS, 492 (corner)—6 rooms; 1 floor; modern; garage; $5850; terms.
MULLIN-WALTERS REALTY CO., INC.

COTTAGE—Frame, 3 rooms, bath, electric, water; acre and half ground; 10 miles city limits; made road; cash only, $3000. Lot L-182, Post-Dispatch.

HOUSE—About 1 acre; 4 rooms; fruit; water; electric; bath; garage; bargain. REITZ, 6635 DELMAR.

HOUSE—6 rooms, sell or exchange. Mrs. F. Dohr, 611 E. Jefferson, Kirkwood.

LOT—135 ft. on Morningside dr.; high location; suitable for bungalow. FL. 0885.

NORTH TAYLOR AV.—Lot 100x175, front west, lovely homes on both sides, $2500. RAYMOND M. HENLEY CO., KI. 800.

RESIDENCE—For sale or rent; new; modern; air-conditioned gas-heated brick; 7 rooms, 2-car garage; overlooking Westborough Country Club; 910 East Argonne, Kirkwood; rent $80; Sunday 4 to 6 p. m.; owner.

Ladue Village

NEW HOME JUST COMPLETED.
16 Granada Way, in La Hacienda, 8 rooms, 2 baths; lot 75x150. Consider trade.
LARNER-DIENER CO. CE. 2965.

ACRES—Warson rd., 2 blocks north of Mary Institute; bargain. O. Hecht, 8005 Kingsbury.

Luxemburg

HAMMERT, 1301—Four 35-ft. lots, cheap. See, make any fair offer; trade for bungalow, cottage or single.
A. A. BELLER, 4105 S. Grand. RI. 3555.

BUNGALOW—5 rooms; modern; lot 100x150. Owner, 338 Hoffmeister.

WEBER RD., 820—3-room modern bungalow; owner anxious to sell; make offer.

KRATZ FISCHER, 2620 Cherokee, GR.4072

McKnight Village

WILLOW HILL
Ladue & McKnight Roads
New homes of 3 and 4 bedrooms, sunnery first floor, large lots.

CLAYTON DRIVE
McKnight Road, ¼ Mile North of Clayton Road.
4 bedrooms, 2 baths, lavatory, 13 closets, 3 porches

Hocker-Grossman
CA. 8012

RESIDENCE—6 rooms, modern, at No. 18 Burroughs lane, Price rd. at Clayton car line; $8450. Details.
MECKEL RLTY. CO., CH. 8635.

Maplewood

6-ROOM BUNGALOW — $5000
2216 Yale in beautiful condition; newly painted and decorated; lot 50x124; garage; now vacant; ready to move in.
KLAPERMAN & LEONHARDT R. CO.
MAin 2660.

Maplewood

TWO-STORY frame residence, newly painted and decorated. Large lot, 9 rooms, anxious to sell.

7349 LOHMEYER AVE.
JOHN P. HI. 2610 **DOLAN** REALTY CO. INC.

PRICED low; 5 room, 2-story frame, toilet, bath, good furnace, screened rear porch, garage; fenced lot 60x135, shrubs, trees, $2985. Call HI. 5313 or J. W. KERR RLTY. CO., 109 N. 10th. CH. 1235.

$500 down, balance like rent $4750
7337 GAYOLA, 5 ROOMS, OPEN.
O'ROURKE 5471 GRAVOIS RIV. 4310-11

FOR SALE BY OWNER
3116 WALTER AV.
7 rooms, oil heat, air conditioned, hardwood floors, venetian blinds, craftex walls. Open for inspection. Very attractive price and terms.

$500 down, $30 per $3950 month, bargain.
75xx Cartan; 5 rooms, Federal Loan.
O'ROURKE 5471 GRAVOIS RIV. 4310-11

$350 CASH, $20 MONTH.
7212 Sarah, 1 block south Manchester; 5 rooms and sunroom; $3750. GLICK, MA. 4182, Sunday PA. 2885.

2029 ALAMEDA
Beautiful 6-room bungalow, hot-water heat, convenient location.
JOHN P. HI. 2610 **DOLAN** REALTY CO. INC.

ALICIA, 7531 (2200 S. Big Bend)—5-room bungalow; sell, lease or rent; open.

COTTAGE—6 rooms, furnished or unfurnished; double garage; want offer. Owner, 3603 Commonwealth av.

DRURY, 7128—(Between Manhattan and Wabash.) 5 large rooms, bath, furnace, garage; worth much more, price $2150.
BRINKMANN, 4910 Gravois. RI. 3010.

FLORA, 7319—Attractive 6-room brick residence; beautiful lot, side drive; will sacrifice. ABBOTT R. CO., CH. 8935.

LOT—On Manchester, 42x180; adjoining Valley School; lot on Anna, 50x138; across from Immaculate Conception School; lot on Bellevue, 60x150; across from St. Luke's School.
MERRILL VINCENT, AGENT, ST. 1234; eve. and Sunday, HI. 2201.

LOT—78xx Folk; 40x140; with garage, paved street; $750. KAMP, CH. 8342.

OAKVIEW TERRACE, 2625—9-room modern; large lot; near transportation; bargain. Call HI. 0999 for complete information.

RESIDENCE—7-room frame to close an estate. HI. 7929.

RESIDENCE—6 rooms, frame; lot 60x165 ft.; or will exchange. HI. 2416.

ZEPHYR, 7333—6-room modern brick bungalow; across from Lyndover High School; $4900.
MERRILL VINCENT, ST. 1234. EVE AND SUNDAY, HI. 2201.

Normandy

$9000
NOTHING LIKE IT UNDER $12,000
The best built and prettiest new brick home on the market, at less than present cost. Terms.
IT HAS EVERYTHING
6 beautiful, spacious rooms, 7 large closets (1 cedar); model tiled kitchen with Hoosier cabinet and dinette set, tiled lavatory on first floor and handsome tiled bath with entrance direct from master bedroom on second floor; complete automatic air-conditioned heat; white enamel basement; front drive to 2-car garage. See 3508 Manola av., half block south of 6600 Natural Bridge road. Open.
FRANCIS-PERRY-RUTH. 110 N. 7th

SEE THIS NEW BEL NOR HOME
2003 CLEARVIEW DR., NEAR ENTRANCE GATES, NEW, SIX ROOMS, TILE KITCHEN AND BATH, AIR-CONDITIONED HEAT, ATTACHED CONDITIONED HEAT, ATTACHED ATTRACTIVE PRICE, $11,900.
MORESI-NAUMAN-O'NEILL CO.
FR. 4242. 2700 N. GRAND BL.

Natural Bridge and Marietta
Eight room residence, surrounded by large oak trees, beautiful shrubbery, all modern conveniences, hardwood floors throughout, slate roof, hot water heat, two (2) car garage, lot 90x175. One block to church, and schools.
BARGAIN AT $5800 FOR QUICK SALE TO SETTLE ESTATE
No trades.
H. B. SURKAMP CO. 6331 Easton

$1000
AND TERMS LIKE RENT.
Buys extra well-built 7-room brick bungalow in tip-top shape throughout; 2 baths, abundant closet space, hot-water heat; built-in garage, corner lot 50x150; both streets made. See 6500 Glenmore, one block south of Natural Bridge rd. A real bargain. $7950.
FRANCIS-PERRY-RUTH, 110 N. 7th.

$35,000 HOME FOR $19,000.
In beautiful Bellerive Acres; living, dining, breakfast rooms, kitchen, sunrooms, 1st floor; 4 bedrooms, bath, 2d; No. 74 Bellerive Acres.
Keeney-Toelle, 5506 Nat. Bridge. MU. 7370

IN BEAUTIFUL NORMANDY DISTRICT
6903 Hunter av., new 5-room bungalow; selling at sacrifice; leaving city.
Keeney-Toelle, 5506 Nat. Bridge. MU. 7370

A BEAUTIFUL HOME AT BARGAIN
341 Tower Grove dr., Pasadena Park; extra well-built; sacrifice.
Keeney-Toelle, 5506 Nat. Bridge. MU. 7370

HERE'S A BARGAIN
5-room brick; bath; garage; lot 52x150; $3500.
Keeney-Toelle, 5506 Nat. Bridge. MU. 7370

½ ACRE, 5 ROOMS
Modern bungalow; near schools, transportation, water and electric; low price. FA. 1769W.

BARBER OR BEAUTY OPERATOR.
5 rooms; 3318 Calvert; arranged for business.
Keeney-Toelle, 5506 Nat. Bridge. MU. 7370

SEE THIS
9426 Muriel; nice cottage.
EDW. GOCKE R. E. CO., 101 N. 9th.

ANOTHER BARGAIN.
9430 Central av.; 3 rooms, $1275.
Keeney-Toelle, 5506 Nat. Bridge. MU. 7370

DIX 3316—4-room frame, modern; make offer; terms; owner.

LEXINGTON, 7009—See Pop Phegley, builder, for a well built bungalow; prices right. EV. 7185.

LEXINGTON, 6980—New 5-room brick; tile kitchen, bath, sunroom; $5500.

NORMANDY PL., 7208—Strictly modern 5-room brick; big lot. CO. 0266R.

NEW brick bungalow, $300 down, balance like rent; price $2750. Write Box N-323, Post-Dispatch.

SUBURBAN PROPERTY FOR SALE

WEBSTER ACRES



You'll like living in this beautiful home-like subdivision . . . where there's ALWAYS a cool breeze, even on the hottest days . . . where all modern improvements are completed . . . where the youngsters can play and romp, safe from the hazards of the city streets and the stuffy atmosphere of crowded residential districts . . .

Just drive out Highway 66 to Elm Avenue, then 2 blocks north—or two blocks south on Elm from Big Bend Road . . .

4 Sold Last 2 Weeks

Every house in Webster Acres is air-conditioned—cool, refreshing and healthy in summer—warm, snug and comfortable in winter . . hardwood floors, tile kitchen and bath . . . rathskeller and garage in basement . . . one 5-room and 2 3-bedroom Colonials now ready for inspection. Convenient to schools, churches, stores. Transportation within one block.

Franke Realty Co., Inc.
1008 Chestnut St. CH. 6525

Webster Bldg. & Sup. Co.
1001 S. Elm Ave. RE. 1556

Normandy

SIXTY-EIGHTH, 2134—4-room brick; offer wanted. HAAKE. FO. 2284.

Overland

Price $4950—No Offers
Bungalow Foreclosure
2456 Brown road, 5 rooms, 2-story; hardwood floors, tile wall bath, large living room across front, brick fireplace; steam heat; side drive and garage. Lot 40x164; 5 years old; open all day.
Archshoefer & Skaggs R. E. Co.
806 Chestnut. CH. 6243.

BUNGALOW BUYERS' ATTENTION
Inspect 3650 EDMONDSON
Only $4250—Easy Terms
ONLY $4250—EASY TERMS.
Modern 5-ROOM BRICK Bungalow; lot 105x105; exceptionally large rooms; large bungalow porch; corner lot covered with beautiful shrubbery and fruit trees. High, airy location.
MICHELSON REALTY CO., 820 Chestnut.

$1950.00
2345 Wenget Ave.—4 rooms; has been thoroughly reconditioned; can be bought with small cash payment, balance like rent.
FRANKE REALTY COMPANY, INC.
1008 Chestnut. CH. 6525

STOCK & SON REALTORS
A BARGAIN
2501 HOOD AVE. THE PERFECT COUNTY HOME; 4 ROOMS WITH LARGE SCREENED-IN FRONT PORCH, SIDE DRIVE AND GARAGE. CALL US TODAY. OFFICE OPEN 9 TO 1. MONDAY TILL 8.
4712 NATURAL BRIDGE AVE. EV. 4910

10245 LACKLAND RD.
NEW BUNGALOW BARGAIN
SACRIFICE PRICE $3850
Lot 50x165; 5-room modern matt brick bungalow; built-in kitchen cabinet, 2-car garage, nice high location, near Meadowbrook Country Club grounds; open. (Located near O'Connell, also about 2 blocks north Page.)
ARCHWILL REALTY CO., 6525 Page. PA. 5119 or CAb. 0639R.

LOT—50x150; for residence; clear; electric, water, sewer; $450, $50 cash, balance $10 per month, plus interest, $2 month. Waibel, owner, Page and Woodson.

LOTS—For homes, churches and schools; inducement to builders. E. B. Smith, office Page and Woodson, Overland.

NEW BUNGALOW—5 rooms, stone foundation; reasonable. 2439 Northland.

OLDEN, 8970—6-room frame; new condition; owner leaving city. EDWARD GOCKE REAL ESTATE CO.

SHELLY, 9116—Just the place for a doctor or man with family; 9 large rooms, large porches; lot 150x175; good location; owner will sacrifice; see it today.
FRANKLYN E. MEYER CO.
6657 Enright. PArkview 3390.

THORFE AV.—6-room modern frame, large lot; 50 fruit trees; last house west of Ashby rd. See Mr. Kimball.
GROEBL-SENNIGER CO., FOrest 3133.

WOODSON RD., 2914—3-room frame; redecorated; lot 50x150; bargain. FO. 8767.

Pasadena

PASADENA HILLS
4236 BRETON DR.
Just completed this beautiful home of 4 bedrooms, 2 baths. Gum tiles, hand-rubbed; paneled walls, oil tinted; Ludiwisi tile roof; living room, screened porch overlooking Roland Lake. Words cannot describe this home. Your inspection is invited.
Beside the above, there are 12 new homes in PASADENA HILLS either completed or under construction for you to select from. English, Colonial, Early American—varying prices.
HOMES OPEN EVENINGS.
EV. 3070 Carl C. Stifel Realty

Pine Lawn

$3250.00
4008 Beachwood—Practically new, latest style modern 4-room bungalow; garage in basement; priced to sell right now—convenient terms.
FRANKE REALTY COMPANY, INC.
1008 Chestnut. CH. 6525

BUNGALOW BARGAIN
PINE LAWN
3805 Salome av., 5 rooms, matt brick, screened porch, hardwood floors, bath, furnace; garage; inspection by appointment only.
ANDERSON-STOCKE-BUERMANN.
Main 4593. 808 Chestnut st.

GLENMORE, 6408—5 rooms, brick; lot 40x145; garage, refrigeration; $4950.
H. A. SCHNEIDER, 6104 Easton.

$250 DOWN TAKES IT
5439 Helen; 4 rooms, bath, furnace; $2250
Keeney-Toelle, 5506 Nat. Bridge. MU. 7370.

WHAT YOU ARE LOOKING FOR.
62xx Lithia; 4 rooms; $1750; terms.
Keeney-Toelle, 5506 Nat. Bridge. MU. 7370.

MODERN 5-room brick bungalow; almost new; price under $4500; bargain. 3800 block Avondale. Phone Sunday morning. FL. 1313.

LAWLER DR., 3816—5-room brick bungalow, just completed; don't fail to inspect this attractive home. Something different.

OAKWOOD, 4303—4 rooms, lot 100x135; $1800.

43xx Oakwood; 6-room brick; bargain.
Keeney-Toelle, 5506 Nat. Bridge. MU. 7370

ST. LOUIS, 6418—3 rooms and garage; $1200; small terms.

Richmond Heights

HERE'S A BEAUTY
7549 Warner; 6 rooms, perfect condition. Phone DIMMITT-RICKHOFF-BAYER. ST. 1314.

ARLINGTON, 7409—7 rooms, 5 and bath on first floor. Many closets; ideal location. GROEBL-SENNIGER CO., FO. 3133.

Richmond Heights

ONE OF THESE NEW HOMES
SHOULD SUIT YOU:
7711 SNOWDON
5 rooms; tile kitchen and bath; modest price; terms.
1431 CLAYTONIA
Wonderful private home workmanship, 7541 HIAWATHA
Large, airy rooms; quarter-sawed oak floors, gum trim; a real home.
7570 LIMERICK
5 rooms; tile bath and kitchen; inside garage; well located; an inspection of this will be worth your while; open.
FRANK H. BROWN REALTY CO.
ST. 0100 7184 Manchester

1127 EDWARD TERRACE
See this today, new bungalow, 5 rooms, tile bath and kitchen, vapor steam heat, garage in rear. Open Sunday.
Little Flower Parish
JOHN P. HI. 2610 **DOLAN** REALTY CO. INC.

BUNGALOW BARGAIN
7740 Dale; beautiful, new 5-room matt-brick bungalow; tile bath, tile kitchen; garage built in; 50-foot lot; price for quick sale; open Sunday, 2 to 6.
ANDERSON-STOCKE-BUERMANN,
3612 Gravois. LAclede 8989.

JUST COMPLETED
7821-25 HARTER
3 bedrooms; lavatory first floor; air conditioned; open daily.
FOSKIN GABBERT, FRanklin 5033.

OWNER ILL; must sell 6-room colonial, 7 years old, excellent condition; matt brick, screened side porch over garage; tiled bath, rathskeller; hardwood floors; craftex walls. Corner lot 50x142, $5950. Call HI. 5313 or J. W. KERR RLTY. CO., 109 N. 10th. CH. 1235.

FOR SALE—At a sacrifice, in Richmond Heights; 5 rooms and sunroom, all modern conveniences, steam heat, hardwood floors, beautiful stairway, street paved, close to schools, churches and street cars; lot 50x180. Call HI. 6437 for particulars.

QUICK SALE WANTED
7461 Hiawatha av.; fine 7 rooms, sleeping porch; modern; lot 100x180; 2 garages; trade for smaller property.
O. J. McCAWLEY R. CO., MAin 2813.

D.R.B. REALTORS
$6950 BUYS
1180 MOORLANDS
See this brand-new 5-room bungalow today sure.
DIMMITT-RICKHOFF-BAYER ST. 1314

A REAL FLAT BUY
7729 ARTHUR
5-5 ROOMS
$4950
Large rooms; modern throughout; hardwood floors, tile floor bath, side drive with garages. In perfect condition.
MICHELSON REALTY CO., 820 Chestnut.

COLLINS, 1538—New bungalow; owner leaving town; sacrifice.

1104 EDWARDS TER.
NEW 5-ROOM HOME—OPEN TODAY.
All large rooms, 2 bedrooms; unusual arrangement; liberal terms; priced reasonable.
DICKMANN MAin 4111
804 CHESTNUT

SNOWDON, 7715 — 5-room bungalow; newly decorated; open. HI. 4948.

WEST RANKIN, 7717—6-room modern bungalow; tile bath; terms; lease.

WOODLAND, 1339 — Modern 5-5 single flat; sleeping porches; 2-car brick garage; rents $7500; low price.
JULIUS HALLER R. CO., 705 Chestnut

Shrewsbury

ST. MICHAEL'S PARISH
7720 MURDOCH
OPEN ALL DAY SUNDAY.
NEW 5-ROOM BUNGALOWS.
Latest features, these bungalows will surprise you at these prices, $5650 to $5950.
A. J. MEYER & CO. 3606 Gravois FR. 5322

7310 MURDOCH, 4 ROOMS
Newly decorated, new furnace, large lot. $2200.00. $300 down, $19.00 per month.
O'ROURKE 5471 GRAVOIS RIV. 4310-11

Sappington

5-room bungalow, practically new, modern, on Gravois; sacrifice for quick sale. MA. 4182.

St. John's Station

NICEST HOUSE IN ST. JOHN'S.
Look at 8828 Window, 1 block south of car, bus; only 1 block from Presentation Church; 5 nice rooms; large lot; will sacrifice for $4650.
FRANKLYN E. MEYER CO.
6657 ENRIGHT. PA. 3390.

DON'T MISS THIS
Leaving city, want quick sale; real bargain. Seven-room modern brick; hardwood floors, slate roof, hot-water heat, large lot; two blocks high and grade school, churches, transportation. Finest location. Mr. Lang, 8766 Burton av.

ARGYLE, 8820—Modern 4-room brick bungalow; tile bath; first-class condition; low price, easy terms. EV. 1686.

MARSHALL, 3225—5-room modern brick bungalow; schools, churches and transportation; priced right. Owner.

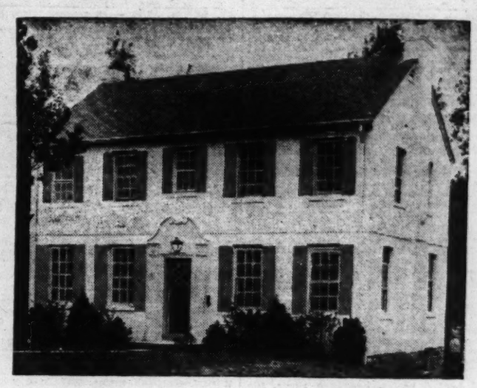
University City

BUILDER'S CASH OUT
7020 Cornell; 8 rooms and sunroom, 2 baths, lavatory 1st floor, 2 large open porches; this building has been thoroughly reconditioned, and is priced for quick sale. Open.
JNO. M. DOLAN, Builder. RO. 0611.

OUTSTANDING VALUE
GOING AT A SACRIFICE PRICE
6947 Pershing; 8 rooms; sunroom; aquarium; many attractive features. KORTE, MAin 4258.

BRAND-NEW HOME
7001 Cornell; colonial residence; 4 bedrooms, 2 baths; air-conditioned; open. JOSEPH H. SARLES, Agent. CO. 7163.
MUST BE SOLD IMMEDIATELY.
74xx KINGSBURY; 7 rooms, tile bath, lavatory on 1st floor; a real opportunity.
ARTHUR GOLDMAN, CH. 3680.

SUBURBAN PROPERTY FOR SALE—University City



A Dream Come True

Have you ever dreamed of a Colonial home with true colonial simplicity? Have you ever wanted a home with a log-burning fireplace surrounded by an old-fashioned white wood mantel? Have you ever considered the sheer comfort of having an all-automatic air-conditioned gas heating system?

Of course you have—we all have. It may have been your dream once, but now the dream's come true. For today in the 7900 block of Delmar Blvd. there is a colonial home that has everything in it you've wanted. Three spacious bedrooms (the master is 24 feet long with connecting bath). This home is finished throughout with attractive fixtures and decorations in keeping with its true colonial style of architecture and a cheerful kitchen with a color scheme of crimson and white. There are 6 such homes nearing completion now. Each distinctively different in design. Priced as low as $11,500 on terms that are more than reasonable.

Why not come out today? We are so convenient to everything — transportation, stores, schools, churches, and yet retaining the true suburban atmosphere the 7900 block of Delmar Blvd. affords. Drive out Delmar Blvd. to 2 blocks west of North and South Road.

McKNIGHT DEVELOPMENT CO.
7900 DELMAR PA. 0522

UNIVERSITY CITY'S most beautiful two-family; 7310 Lindell bl.; cost $29,000; will sell $15,500; all union construction, built 7 years; 6 rooms each with studio living room, dining room with beam ceilings, 3 burning fireplaces, automatic oil burner and American hot-water plant; also automatic water heater; pipes covered, radiator shields, weather stripped and caulked; special designed wrought iron electric and drapery fixtures throughout; tile bath and shower, mirrored doors in bedroom, Armstrong linoleum in kitchens, breakfast sets and built-in cabinets; large landscaped yard, flagstone terraced, porches back and front, matt brick construction all around, reinforced concrete foundation with steel beams; 3-car garage under building with side drive; insulated French tile roof; in Our Lady of Lourdes parish, Flynn Park School and Washington University; can easily lease for $175 per month. See owner on premises, 2d floor.

Amazing Value Attractive Design
6819 AND 6823 BARTMER AVENUE
NOW BEING COMPLETED; 5 ROOMS, TILED KITCHEN AND BATH, AND UNFINISHED 2D FLOOR, SIDE DRIVE AND GARAGE.
ONE-HALF BLOCK WEST OF PERSHING SCHOOL. INSPECT AT ONCE. THERE ARE ONLY TWO—PRICE $7500.
Moresi-Nauman-O'Neill
FR. 4242. 2700 N. GRAND BLVD.

ONLY ONE OF ITS KIND IN U. CITY **$10,750**
BEAUTIFUL BAY WINDOW IN KITCHEN, KNOTTY PINE RATHSKELLER, WINDING STAIR IN TOWER LEADING TO SECOND FLOOR. COME OUT TODAY AND COMPARE. BUY DIRECT FROM BUILDER AND SAVE. 7421 STANFORD AV.

NEW! MODERN! 7479 TEASDALE
$10,750
Colonial, 3 bedrooms, every modern convenience. Open daily 9 to 9.
John M. Dolan, Builder. RO. 0611.

$4750
5 ROOMS
TILE BATH
TILE KITCHEN
Hardwood floors, craftex walls, garage, furnace. Open Sunday 2-5. 7750 Ahern. 4 blocks south Olive Street rd., on North and South road.
VERNON LAUX 4658 GRAVOIS RI. 7800

HOME BUYERS, LOOK
7438 GANNON
VERY LOW PRICE
The most complete and best value in a new 6-room home in the city. Very fine. Will trade. 3 sold. GLICK, MA. 4182. Sunday, PA. 2885.

BEAUTIFUL HOME
EXTREME SACRIFICE
7317 MARYLAND; 9-ROOM HOUSE WITH LARGE LIVING ROOM; SOLARIUM, MASTER BEDROOM, SUN PORCH AND 2 BATHS; GAS HEAT; DOUBLE GARAGE; LOT 85x192; ONE BLOCK FROM CLAYTON HIGH SCHOOL; OWNER LEAVING CITY; MUST SACRIFICE.
GREULICH, GRAND AND SULLIVAN.

NEW KIDD BUILT
COLONIAL RESIDENCE
7366 Princeton, facing Jackson Park, ½ block north of Delmar; near schools; 3 rooms and laboratory on first floor, 4 bedrooms, 2 baths, sleeping porch on second floor; 2-car built-in garage; gas fired air-conditioning; corner lot frontage 174 feet. For information, call EVergreen 1964.

$250
BALANCE LIKE RENT.
Attractive 4-room and bath bungalow; furnace, large garage; rare bargain for $2500 at 6636 Crest av.
FRANCIS-PERRY-RUTH. 110 N. 7th.

INSPECT THESE U. CITY HOMES
511 Purdue; 7 rooms, new; air-conditioned
7837 Cornell; 6-room colonial; one year.
7460 Gannon; 6-room bungalow.
7629 Cornell; 7 rooms, breakfast room.
6918 Kingsbury; 7 rooms, new.
CA. 4753. RALPH S. DUKE, 7649 Delmar

CONVENIENT TO HARVARD SCHOOL.
735 Harvard av.; bungalow type 5 rooms and bath first floor; 3 rooms and bath on second, sleeping porch; nicely and conveniently located; moderate price.
BUTTS REALTY CO., 803 Chestnut st.

NEW HOME—TRADE
7452 UNIVERSITY DRIVE; 6 ROOMS; AIR-CONDITIONED; OPEN.
ARTHUR C. YOUNG, FR. 0461.
ATTRACTIVE BRICK BUNGALOW.
7508 MELROSE—$4650.
4 large rooms. Almost new.
GLICK, MA. 4182. Sunday PA. 2885.

COPPER WATER PIPES
INSULATED ROOF, GAS FIRED FORCED AIR FURNACE AND TERMITE PROOFING ARE ALL CONTAINED IN THIS
BRAND NEW
7-ROOM, 2 BATH COLONIAL HOME WITH KNOTTY PINE RATHSKELLER AT
7951 GANNON
(Open)
FRANCISCUS-MAGINN, Inc.
MAin 4407

JUST COMPLETED
7357 NORTHMOOR Dr.
Beautiful 3 bedrooms, sun porch, lavatory first floor; air conditioned; open daily.
FOSKIN GABBERT, FRanklin 5033.

PRICED TO SELL
Four bedrooms, 1½ baths, sunroom; 6919 Columbia, 3 blocks north of 6900 Delmar. Open 2 to 6. Asking $10,500.
Chauncey P. Heath Co., GA. 3164.

BUY FROM OWNER
$6800
MODERN BUNGALOW
8 ROOMS AND BATH
A REAL BARGAIN
7035 DOVER COURT
UNIVERSITY CITY

Brand New—Open—Terms
7250 Orchard (corner Waldron and Orchard)—2 blocks north of Olive Street road (7700 west); 5 rooms, tile bath and kitchen; many features open; terms.
McDONALD, 1111 Chestnut. MAin 0142.

DISTINGUISHED HOMES
7408-18 Gannon; new homes, block north of Delmar, overlooking Jackson Park; 6 rooms, slate and tile roofs, rathskeller; many surprise features; visitors welcome 2 to 9.
WOLF-POLLACK, 210 OLIVE. MA. 1858.

University City Home
3 Blocks From Grade and High Schools.
5 Large Rooms and Bath, 1st Fl.
See 7337 Chamberlain
EUGENE J. ALTHEIMER, WILLIAMS & CALMER, INC., 817 CHESTNUT ST.

6-ROOM MODERN COLONIAL
New, Ready to Occupy—for Value
See 7449 Gannon, 1 block north of Delmar

SUBURBAN PROP. FOR SALE

Webster Groves

Charming Webster Home
243 Edgar rd.; pretty 6-room home on 2 floors; large living rooms, tile bath; priced to sell.
HY. HIEMENZ RLTY. CO. CH. 8452.

WHY not buy a lot and build the house you want, through the FHA? Come in or phone us about it. REpublic 2400.
WEBSTER GROVES TRUST Co.

WEBSTER GROVES BUNGALOW.
SALE, 753—Strictly modern 5-room brick bungalow, garage, big bargain; terms; tenant will show you through. Might take good lot. PA. 3390.

LARGE AIRY RESIDENCE.
509 Greeley; 6 nice large rooms; ideal porch, double lot; open Sunday.
FIRST NATIONAL REALTY. RE. 3881.

A REAL BARGAIN
415 Newport; 6 rooms, 3 bedrooms, sleeping porch; $4750. Open Sunday.
FIRST NATIONAL REALTY. RE. 3881.

A REAL PROPOSITION
108 Portland; 6 large rooms, modern; large lot; 5 pct. loan; open. Phone.
FIRST NATIONAL REALTY. RE. 3881.

Most comfortable 6-room, large lot; will sacrifice if sold at once. Owner, Webster 3958.

SELL—Or exchange; 601 Gray, direct from owner; 5 rooms and sun room, 1 floor; just reconditioned. Be open all day.

D.R.B REALTORS
455 E. BIG BEND.
MAKE OFFER
We can deliver this splendid 6-room one-floor brick bungalow at a very low price. Modern throughout and in perfect condition; lot 60x247. See this sure before you buy anything.
DIMMITT-RICKHOFF-BAYER, ST. 1314.

BIG BEND RD., 7714—Bargain; 6 rooms, 2 baths; hot-water heat; spruce trees, grapes, lot 100x150; Old Orchard Realty Co., RE. 1200.

BUNGALOW—Brick; new; 5 large rooms; $4250; $250 cash. RE. 0400.

COTTAGE, 144—6-room modern brick bungalow; basement garage. GR. 0618.

FAIRVIEW, 511—6 rooms, $5000.
GREELEY, 741—6 rooms, $6000.
GAEBLER 718 E. Big Bend Rd. REpublic 3089

JACKSON, 440 E.—Six rooms, sunroom, sleeping porch; lot 90x313; landscaped with swimming pool and fish pond. Must be seen. Call us for card.
Rengel-Weber, 3539 S. Grand. LA. 9543.

LEE, 417—3 bedroom modern bungalow; hot-water heat; vitrolite bath; garage; insulated; save by dealing direct with owner; little cash needed; balance monthly payments; open Sunday.

LOT—Sell or trade, choice 65x141, Webster Hills. RI. 1181.

227 MAPLE
5 BED ROOMS
2 BATHS
LARGE TREES
LOT 150x269
Open 2 to 5
FRANCISCUS-MAGINN, Inc.
MAin 4407

TUXEDO BL., 402—6 rooms, bath; furnace, hardwood floors, screened porch; 2-car garage; rent $45. HUGH H. STEWART REALTY CO., 311 N. Eleventh.

TUXEDO, 512 4 bedrooms; sleeping porch; hot-water heat. WEB. 4873. See this.

TUXEDO, 312—5 rooms, bath, furnace; basement, garage, 50x150; porches; $3250. Terms. KAMP, CH. 8342.

TUXEDO, 812 — 4 bedrooms; sleeping porch; hot-water heat. WEB. 4873. See this.

Wellston

CURTIS PL., 6515—4 rooms, furnace and bath; frame bungalow; price $2250.
MECKEL RLTY. CO., CE. 8635.

CURTIS, 6418—Cottage; $2000; $1250 down; cash, $1800.

WELLSTON PL., 1514—Cottage, frame, 4 rooms and bath; part basement; 25 ft. lot; $1200. MU. 8130.

West Walnut Manor

HODIAMONT, 5816—5-room cottage; bath; hot-air furnace; $4750.

MARY, 2602 — 4-room brick bungalow; basement, furnace, electric, no gas; 40x125; $1200 quick sale.

BUNGALOWS AND COTTAGES For Sale

North

SALE OR EXCHANGE
NEW BUNGALOWS
4217 W. San Francisco
Five beautiful rooms. Choice location. Air conditioned and many modern features. Newest in 4237W San Francisco. GLICK, MA. 4182. Sun., PA. 2885.

MORE HOUSE
FOR LESS MONEY
THAT'S WHAT WE'RE
offering in this new 6-room Colonial at 5811 RIVERVIEW BLVD. A visit will prove the honesty of the statement. Open daily.
HAROLD C. SIMON & CO., CO. 4703

STOCK SON REALTY
The Surprise Home
8736 RIVERVIEW BLVD.
—A SURPRISE IN ALL ITS MODERN APPOINTMENTS. A SURPRISE IN ITS LOCATION AND ITS NEARNESS TO SCHOOLS AND TRANSPORTATION, AND BEST OF ALL, A SURPRISE AWAITS YOU IN ITS PRICE. OPEN DAILY UNTIL 9.
4712 NATURAL BRIDGE AVE. EV. 4990

ONLY $1650
Four-room bungalow; bath; garage; lot 30x125; on made street; in A1 location; close to schools, churches, stores and transportation; terms.
CARL G. STIFEL R. E. CO. CE. 4770.

DIZZY! DON'T LET THIS GET BY! 3158 Canaan; ½ block from public and Catholic schools; 5 rooms, tile bath, furnace; garage; lot 60-foot front. Open 1 to 6
EDW. L. KUHS, Realtor, JE. 3500

Only $350 Down
2132 DE SOTO $1675
5 rooms and bath; good condition; just north of West Florissant; nice home.
MICHELSON REALTY CO., 820 Chestnut.

NEAR SCHOOLS—TERMS
5846 Cottage, 4 rooms, bath, furnace, gas; price reduced.
2535 Burd, 4 rooms, bath, garage, screened porch; $1700.
818 S. Florissant rd., Ferguson, 4 rooms, modern; $2950.
PUERRECK RLTY. CO., 1813 N. Grand.

NEW HOME BARGAIN
8524 RIVERVIEW; 5 LARGE ROOMS AND ATTIC; ALL LATEST FEATURES; PRICED VERY LOW; WILL TRADE FOR VACANT; OPEN 2 TO 5.
E. W. FRANGE & CO., FRANKLIN 4262.

$300 Down—Sacrifice, $3350
Five rooms; 4336 E. Prairie; hot-water heat, tile roof; perfect condition; ready to move in.
GLICK, MA. 4183. Sunday, PA. 2885.

A WELL BUILT PIECE OF PROPERTY
4402 N. Twentieth; 5-room brick cottage; hot-water heat, bath; good condition; price $3250.
HARTWIG DISCHINGER, FR. 2943.

MORE HOUSE
FOR LESS MONEY
THAT'S WHAT WE'RE
offering in this new 6-room Colonial at 5811 RIVERVIEW BLVD. A visit will prove the honesty of the statement. Open daily.
HAROLD C. SIMON & CO., CO. 4703

STOCK SON REALTY
The Surprise Home
8736 RIVERVIEW BLVD.
—A SURPRISE IN ALL ITS MODERN APPOINTMENTS. A SURPRISE IN ITS LOCATION AND ITS NEARNESS TO SCHOOLS AND TRANSPORTATION, AND BEST OF ALL, A SURPRISE AWAITS YOU IN ITS PRICE. OPEN DAILY UNTIL 9.
4712 NATURAL BRIDGE AVE. EV. 4990

ONLY $1650
Four-room bungalow; bath; garage; lot 30x125; on made street; in A1 location; close to schools, churches, stores and transportation; terms.
CARL G. STIFEL R. E. CO. CE. 4770.

DIZZY! DON'T LET THIS GET BY! 3158 Canaan; ½ block from public and Catholic schools; 5 rooms, tile bath, furnace; garage; lot 60-foot front. Open 1 to 6
EDW. L. KUHS, Realtor, JE. 3500

Only $350 Down
2132 DE SOTO $1675
5 rooms and bath; good condition; just north of West Florissant; nice home.
MICHELSON REALTY CO., 820 Chestnut.

NEAR SCHOOLS—TERMS
5846 Cottage, 4 rooms, bath, furnace, gas; price reduced.
2535 Burd, 4 rooms, bath, garage, screened porch; $1700.
818 S. Florissant rd., Ferguson, 4 rooms, modern; $2950.
PUERRECK RLTY. CO., 1813 N. Grand.

NEW HOME BARGAIN
8524 RIVERVIEW; 5 LARGE ROOMS AND ATTIC; ALL LATEST FEATURES; PRICED VERY LOW; WILL TRADE FOR VACANT; OPEN 2 TO 5.
E. W. FRANGE & CO., FRANKLIN 4262.

$300 Down—Sacrifice, $3350
Five rooms; 4336 E. Prairie; hot-water heat, tile roof; perfect condition; ready to move in.
GLICK, MA. 4183. Sunday, PA. 2885.

A WELL BUILT PIECE OF PROPERTY
4402 N. Twentieth; 5-room brick cottage; hot-water heat, bath; good condition; price $3250.
HARTWIG DISCHINGER, FR. 2943.

BUNGALOWS AND COTTAGES For Sale

North

A FEW BARGAINS
3030 N. Sarah; 3 rooms, corner.
45xx St. Ferdinand; 6 rooms, bath, garage; $1950.
5084 Raskin; new 5-room; low price.
Keeney-Toelle, 5506 Nat. Bridge. MU. 7370

FOR LARGE FAMILY
1183 Howell, 6-room frame, 2 floors; furnace and bath; large lot; 2-car garage; first-class.
C. BURGHOFF REALTY CO., COlfax 3452.

$2250 WILL buy 1-story 4-room modern house on Camellia av., south of Lee av.
O'REILLY R. E. CO., MA. 2457.

TWO BARGAINS
704 Carrie, 5-room frame, 2 floors; $1400.
614 Schiller, 6 rooms, 2 floors; $1250.
C. BURGHOFF REALTY CO., CO. 3452.

TWO COTTAGES—$1600
4-room brick, 2-room frame, both for above price; good neighborhood; terms. Call LAclede 4147.

BUNGALOW BARGAIN
4251 Obear; 5 rooms, modern, sacrifice for quick sale. Apply 4548 Fair.

$1600 1404 Bissell; 4 rooms, excellent condition; garage; easy terms.
Harry M. Fine, 809 Chestnut. CH. 8297

HAVE small brick flat near Fairgrounds, real bargain; investigate. Box N-363, Post-Dispatch.

$250 CASH and balance like rent will buy 4154 Natural Bridge, 1-story modern home. O'REILLY R. E. CO., MA. 2457.

ASHLAND, 4211—3 rooms and garage; lot 39x169; bargain; $1650. CO. 4784W

CONDE, 5318 — Dandy 4-room cottage; want quick sale.
C. BURGHOFF RLTY. CO., COlfax 3452.

COTTAGE—6 rooms; good condition; tollet; price $1500; terms.
CARL G. STIFEL R. E. CO. CE. 4770.

COTTAGE — 3 large rooms; nice yard; cheap. 2708 Baldwin, 1 block east of Glasgow. Call COlfax 8386.

DE SOTO, 2135 E.—5-room frame; bath; $2250; easy terms.
NORTH ST. LOUIS TRUST CO.

DE SOTO, 2108—5-room cottage; furnace; garage; price, $1900.
HARTWIG DISCHINGER. FR. 2943.

3 LARGE RMS. $1395
CONCRETE CELLAR
New Bath
3018 ELLIOTT (at Sullivan avenue). Just redecorated and painted inside and out. OPEN.
ASSOCIATED REAL ESTATE BROKERS.
823 Chestnut. CE. 4801

FAIR, 3129—4-room frame; furnace; bath; large lot 50x125; price reduced to $1750. Bargain. Hurry.
BRANNER, 5423 Gravois. RI. 5330.

GANO, 4216—6-room brick; tile bath; screened porch; $5250; easy terms. North St. Louis Trust Co.

GANO, 4111—4-room brick cottage; bath; $2000.
HARTWIG DISCHINGER. FR. 2943.

GREENLEA, 4115—For sale; cottage; $200 down; trade. MU. 3063.

KLEIN ST., 3309—4 rooms; $1600 cash; clear title.

LEXINGTON, 4163—4-room brick house; large garage; $300 cash and small monthly payments; buy this bargain; now vacant.
McMENAMY R. E. CO., 1308 N. Grand.

$150 CASH, $25 MONTHLY.
4517 Mary; 3 rooms, bath and furnace; first-class condition. EV. 8092.

NEWSTEAD, 3010 N.—4 rooms, brick; furnace; new bath; garage; $2750.
WILL C. WISSMATH, 722 Chestnut st.

NORTH MARKET, 3827-3 rooms, bath, garage; $1500. PA. 6726W.

PENROSE, 4126—4-room brick; tile bath; furnace; a real buy at $4250; terms.
HILMER-DUTTON, 3519 N. Grand. COlfax 5872.

SARAH, 3105—Modern 4-room brick cottage; $4000; terms. J. HALLER R. CO., 705 Chestnut.

4024 N. TAYLOR
5-room brick bungalow, 1½ story, bath, furnace, $3500.00.
KNICKMEYER-FLEER, COlfax 3425.

TURNER, 4130—Modern 4-room brick; newly reconditioned; hardwood floors; easy terms. EV. 1686.

VERONICA, 1125—5-room modern bungalow; hardwood floors, furnace, bath, garage; A-1 condition; near public school and churches; open 2 to 5 p. m.
HARTWIG DISCRINGER. FR. 2943.

WACO, 38xx—5 and sunroom, brick, tile walled bath, large lot. Real value; will trade for vacant.
MEHLER 3216 S. Grand **LA. 4000**

WALL, 1026—Modern 5-room brick bungalow; garages; priced to sell; owner.

Northwest

STOCK SON REALTY
Going—Going Gone—
MATT BRICK BUNGALOWS. ONE SOLD THIS PAST WEEK. 4533-37 DAVISON AVENUE LEFT FOR THE HOME YOU WANT. MODERN APPOINTMENTS THROUGHOUT. SEE THEM TODAY SURE.
4712 NATURAL BRIDGE AVE. EV. 4990

STOCK SON REALTY
A HOME FOR YOUR FAMILY
4958 ALCOTT AVE.—5 LARGE ROOMS, FURNACE, GARAGE. 107 30x130, ¼ BLOCK FROM SCHOOL AND CAR LINE. CALL US FOR FURTHER INFORMATION.
4712 NATURAL BRIDGE AVE. EV. 4990

PRICE ONLY $5750
59xx Era av. (in North Pointe), near new school; almost new brick bungalow of 5 rooms, breakfast nook, vitrolite bath, hardwood floors, large cedar closets, furnace, 2-car garage. Fine condition. Owner anxious to sell. See us Monday for card of admission.
GEO. J. WANNSTRATH,
CEn. 2940. 715 Chestnut. EV. 3295

HIGH QUALITY! 4705 Genevieve; 6 rooms, new furnace; 2-car garage; 60' lot. Reduced to $3500.
LOWER PRICE! 4767 Greer; 6-room brick, bath, furnace; 2-car garage. A-1 shape, reduced to $2950.
EDW. L. KUHS, Realtor, JE. 3500

JUST COMPLETED
5955 PARK LANE
5 beautiful rooms; air conditioned; real value. Open daily.
FOSKIN GABBERT, Franklin 5033.

LARGE REAR LOT AND MODERN HOME FOR CONTRACTOR.
5934 Ferris av., 5 rooms, new, all modern, tile bath and kitchen; gas heat, garage; in new district; one block north of Natural Bridge and just west of Goodfellow bl.; rear lot 95x75; $6750.
A. S. FEINBERG, 2914 UNION. EV. 4900

$12,000 HOME, $6450
5104 N. Kingshighway
Six rooms; good condition; fairly new; real bargain; act quickly; we only have one at this price in this location; bank liquidation.
GLICK, MA. 4182. Sunday, PA. 2885.

BUNGALOWS—5 rooms 1 and 2 car garages; all-tile reconditioned heat, rathskeller, all latest features; privately built. 8715-17 Oriole; 6100-6143-45-49 North Point boulevard. See builder; open today.

SUPREME VALUE! 8644 Oriole; 5-rm. brick, bath, furnace, garage. ½ block from public and Catholic schools.
EDW. L. KUHS, Realtor, JE. 3500

Workingman's Chance
4125 Walbridge pl. (near Euclid and Lee); 5-room brick, sleeping porch, furnace, bath; newly papered, painted; garage; 1 block to 2 schools; terms to suit you.

5-ROOM COTTAGE, $2000
Bath, furnace; large lot; 5715 Roosevelt.
Archshoefer & Skaggs R. E. Co.
806 Chestnut, third floor.

BE SURE TO SEE
3224 LEXINGTON AV.
New and modern 5-room home; lovely surroundings; value for every cent spent here. Inspect and call
HENRY H. HAFFNER R. CO. CA. 2996.

Best Buy Northwest
63xx Minnie, 5 room bungalow, large living room, 2-car garage, well constructed, good condition, only $3750 if sold this week; as to terms; make offer. EV. 8092

BUNGALOWS AND COTTAGES For Sale

Northwest

Price $3500, $500 Down
16xx Glenechert drive, 1 block east of Normandy School; 6 rooms, maid's room; hardwood floors; furnace; newly decorated and painted; vacant. Call COlfax 3909J.

Price $3350, $500 Down
21xx Sixty-seventh, 2 blocks east of Lucas & Hunt rd., at St. Louis av.; 4-room maid brick, tile bath; hardwood floors; furnace. COlfax 3909J.

HOME AND INCOME
4613-15 Labadie av.; duplex bungalow; 4 rooms each; modern.
EASTON-TAYLOR TRUST CO.,
4915 Delmar. FOrest 4234.

MODERN TYPE BUNGALOW.
$3750—4627 ELMBANK.
Very attractive 4-room brick; good condition. GLICK, MA. 4182; Sun., PA. 2885.

SMALL HOUSE BARGAIN
5225 NORTHLAND; 5 ROOMS; HOT-WATER HEAT; INSIDE LIKE NEW. INSPECT TODAY. OPEN.
EDW. KEHLENBRINCK. FR. 4040.

REAL BARGAIN.
5 rooms, garage, furnace, nice lot; convenient to everything. If you can pay rent you can buy this; price only $1950; terms to suit you. Call MU. 1417.

OPEN FOR INSPECTION
4646 Lee; 5 rooms, hardwood floors, tile bath, shower, tile kitchen; air-conditioned; garage; bargain; see today.
Keeney-Toelle, 5506 Nat. Bridge. MU. 7370

$500 CASH
Will buy 3 rooms and bath at 4550 St. Ferdinand, subject to loan of $700. Central 4915.

A REAL BUY
4831 Woodstock av., 4-room modern brick bungalow; hot-water heat; $3150.
STRODTMAN & STRODTMAN, CE. 8710.

REDUCED TO **$3150**
6237 Lorraine; modern 7-room brick bungalow; bath on first floor; hot-water heat. J. M. LEVI & CO., MA. 2968.

5-ROOM BUNGALOW, $3950
3007 N. Union; bath, furnace, double garage; future business district; buy for a home and profit.
A. K. FEINBERG, 2914 Union. EV. 4900.

IT CAN'T BE DUPLICATED.
This unusual bargain; lot 235x125, including 3-room frame bungalow with furnace for only $1750, with terms. Write to inspect. Box N-311, Post-Dispatch.

ST. ENGELBERT'S PARISH.
OPEN 2 TO 5 TODAY.
4668 Kossuth—5 rooms; strictly modern; priced right.
EDW. KEHLENBRINCK. FR. 4040.

GARDEN AND FRUIT
Here's an opportunity; new 4-room, hardwood floors, bath, furnace; about 1 acre of land; $2950; $500 down.
Keeney-Toelle, 5506 Nat. Bridge. MU. 7370.

SMALL DOWN PAYMENT—EASY TERMS
2864 Arlington; 6-room frame; bath; hot-water heat.
HARTWIG DISCHINGER. FR. 2943.

PRICED $3000; $500 DOWN; 2119 CRESCENT AV.; 4 ROOMS AND SUN ROOM; MATT BRICK; BATH, FURNACE. CO. 3909J.

UP-TO-DATE brick bungalow; 5 large rooms, modern; must sell; price $3750; $750 cash down, balance like rent. Box N-221, Post-Dispatch.

FIVE-ROOM BRICK, $4500
Large lot, beautifully shrubbed; ultra-modern; 3 years old.
Keeney-Toelle, 5506 Nat. Bridge. MU. 7370

$250 TO $500 DOWN
Let us help you buy and finance a home; we have homes $1000 to $5000.
Keeney-Toelle, 5506 Nat. Bridge. MU. 7370

WANT A BUYER TODAY
5067 Beacon; 5 rooms, ultra-modern; selling at a sacrifice; see us.
Keeney-Toelle, 5506 Nat. Bridge. MU. 7370

WALNUT PARK BARGAINS
5246 Davison; 4 rooms; modern; $2650.
5906 Beacon; 3 rooms; modern; $2350.

ONE BLOCK FROM GENERAL MOTORS
Five rooms, semi-modern; $1200.
Keeney-Toelle, 5506 Nat. Bridge. MU. 7370

HAVE a 4-room brick bungalow, 36xx north. Want quick sale. Price $3250; $400 cash. Box E-25, Post-Dispatch.

TO CLOSE AN ESTATE.
Bungalow; 3943 N. Euclid; 5 rooms and sunroom; oil burner. See it today.
ALICE, 4508—6 rooms, modern; card needed. LAnde, FO. 2284.

ARLINGTON, 3331—4 rooms; bath; ideal location; offer wanted.

ASHLAND, 4536—Homey 5-room cottage; sleeping porch; modern; fine condition; garage; out-of-town owner says sell; open 2 to 5 p. m.

BEACON, 4524—6 rooms, tile bath, furnace; 3-car garage, $2750; convenient terms.

Julius S Feydt Jr. 3521 S. Grand LA. 3841

BEACON, 5265—5-room modern frame cottage; lot 50x120; price $3300.
STRODTMAN & STRODTMAN, CE. 8710.

NEARING COMPLETION.
DELUXE BUNGALOWS
4482-86 Bircher Blvd., finest location St. Engelbert parish. Ultra modern; spacious 5 room homes; wide deep lots; modest price; terms; low interest. Open.
KOCH, 7171½ CHESTNUT. MA. 4258.

BUNGALOW—BEAUTIFUL COLONIAL, 5 ROOMS, STRICTLY MODERN, PRICED RIGHT. SEE OWNER, 4217 DARBY.

CLAXTON, 5055—5-room brick cottage; good condition; must sell at once.

DURANT, 5066—5 rooms, all modern; vitrolite bath and kitchen; large attached garage; $5000 H. & L. loan; payable $43.29 per month; near Catholic school and church and public school; $4750.

DURANT, 5025—Dandy 5-room bungalow; bath and shower, hot-water heat; garage; reasonably priced.
HARTWIG DISCHINGER. FR. 2943.

EDISON, 6907 — New modern 5 rooms, paved street; fine neighborhood; priced low; may trade.

EUCLID, 4168 N.—5 rooms, sunroom, hot-water heat, 2-car garage. Hanke, FO.2284

SEE THIS NEW BUNGALOW.
5958 Goodfellow; 5 lovely rooms; tile walls in kitchen and bath; an exceptionally well-built house; close to school; convenient location. See it today.
LUND RLTY., 3014 Union, EV. 7067.

4859 GREER, $2850
4-room brick cottage; bath; hardwood floors; furnace; garage; terms; open.
FRANK A. GILBERT REALTY CO., 824 Chestnut. GArfield 3993.

SEE 2524 GROVER
1 Block West of Union, at Wabada
Four rooms and sunroom, modern, brick bungalow; only $3950; a sacrifice price with easy terms. See it and call us.
CARL G. STIFEL R. E. CO. CE. 4770.

HAVE 5-room frame bungalow; newly painted; price $2500. FL. 1313.

HIGHLAND, 5808—1½-story 5-room brick bungalow, tile bath, hardwood floors, furnace; 2-car garage.
KNICKMEYER-FLEER. COLFAX 3425.

HODIAMONT, 4326—4-room brick cottage, modern; $3250. APEX REALTY CO. MAin 4860.

HOME—My 6-room, Blessed Sacrament Parish or Cupples School district, at a bargain. Box L-382, Post-Dispatch.

$2950 5257 JANET AVE.
5-room bungalow; furnace; bath; attic unfinished; corner lot; bus at corner. Open. Long.
L. K. SCHMOLL, 818 Chestnut. GA. 3164

JENWOOD, 2602—5 rooms, lot 60 ft.; $2250.
Keeney-Toelle, 5506 Nat. Bridge. MU. 7370

LEXINGTON, 4925—6 rooms, hot-water heat; offer wanted. HAAKE, FO. 2284.

MAFFITT, 4741—5-ROOM BUNGALOW; GOOD TERMS.
EASTON-TAYLOR TRUST CO.,
4915 Delmar. FOrest 4234.

MAFFITT, 5713—3 rooms, frame, $950.
WILL C. WISSMATH, 722 Chestnut st.

5605 MIMIKA
Modern matt brick bungalow, in A1 condition; hardwood floors, tile bath; cost $6750; will sacrifice for $3950; terms to suit.
CARL G. STIFEL R. E. CO. CE. 4770.

4910 NORTHLAND
Six rooms, 2 sunrooms; vitrolite bath, hot-water heat; large lot 40x145; 2-car garage; 3 blocks from Kingshighway. Open.
A. J. MEYER & CO. 3606 Gravois FR. 5322

5440 RUSKIN
6 rooms, modern; excellent condition.
F. J. SLATTERY REALTY CO., JE. 3322.

RUSKIN, 5361—5-room brick, hardwood floors; hot-water heat; garage; in first-class condition; low price.
F. J. SLATTERY RLTY. CO. JE. 3322.

ST. LOUIS 4530—5 rooms, bath, furnace, $2750; terms.
JNO. J. REARDON, Inc., 111 N. Tenth.

BUNGALOWS AND COTTAGES For Sale

Northwest

ST. LOUIS, 5757 — 6 rooms, brick, and breakfast room. EVergreen 0568.

5927 SALOMA AVE., $5950
New 5-room bungalow; air-conditioned heat; finished room in basement; 2-car brick garage; 200 feet west of Riverview bl. Open for inspection, 7 to 9 p. m. CONCANNON REALTY CO., 723 Wainwright Bldg.

SAN FRANCISCO, 4928—5-room bungalow; bath, furnace; garage; good location; priced right.
HARTWIG DISCHINGER. FR. 2943.

SHERRY, 6111—4 rooms; modern; side drive; garage; in fine condition.
F. J. SLATTERY RLTY CO. JE. 3322.

BUNGALOW, 4910 TERRY
6 large rooms, tile bath, hot-water heat, garage; terms to suit; open.
Julius S Feydt Jr. 3521 S. Grand LA. 3841

BLESSED SACRAMENT PARISH.
5244 Terry; 4 rooms and reception room; tilt bath; furnace; 4-car brick garage.
LUND RLTY., 3014 Union, EV. 7067.

THRUSH, 5265—Modern 5-room bungalow; hardwood floors, tile bath, furnace; garage; in excellent condition.
KNICKMEYER-FLEER. COLFAX 3425.

UNION, 5087—To settle estate; 5 rooms; garage; make offer. COlfax 0228.

WREN, 5533—6 rooms; $4750; 4 rooms, bath, down; 2 up; 50-foot lot. GLICK, MAin 4182.

South

LISTEN FOLKS, LISTEN
Are you one of the many who still doubt that good homes are being built? Are you looking for a home that will always have a re-sale value? If you want to be honest to yourself and family, come out to see these Beautiful Bungalows that are five years ahead of others.
One block from New Woerner School in Holly Hills—Near Beautiful Carondelet Park—Transportation.
(Go to 4100 Holly Hills Blvd.; then one block North.)
BILT RITE HOMES
4100 IRON STREET
Riverside 5364

SALE OR EXCHANGE
Super New Bungalow
Extra Large Size
4140 TYROLEAN
Five beautiful rooms. Air conditioned. Heat. Newest home features. Very low price. 6800 South at Morganford. GLICK, MA. 4182, Sun. PA. 2885.

IN HOLLY HILLS
CLOSE TO SCHOOLS
6203 Marwinette; 1 block from new Woerner School, 2½ blocks from St. Stephens School. See this "Designed for Modern Living" 6-room one-floor residence on a brand-new street; just north of Holly Hills bl., $9750; open every evening.
HOLLY HILLS 5624 S. GRAND Riv. 7117-18

Open for Inspection
3736 NEOSHO ST.
New 5-room brick, tile bath and kitchen; hot-water heat; garage.
4612 S. 38TH ST.
New 5-room brick; modern; garage; lot 35x142.
M. A. RUST & SONS RLTY. CO.
MAin 4551. 816 Chestnut St.

ALL BARGAINS
5212 Alabama; 5 rooms ——— $3900
4035 Oregon; 5 rooms ——— 2750
4035 Idaho; 4 rooms ——— 2350
318 W. Florence; 5 rooms ——— 3250
323 Orient; 6 rooms ——— 2850
7832 Elton; 4 rooms ——— 2400
5049 Lansdowne; 6 rooms; price reduced. ——— 2700
3615 Finkman; 5 rooms ——— 5750
H. HAMMEL. RI. 5070.

REDUCED $2000.00
5046 S. Grand, 6 rooms, sunroom, tile kitchen, all tile bath, hot-water heat, oil burner, 2-car garage. In excellent condition. Investigate this bargain today. Owner wants quick sale.
BRINKOP "SEE US." LAc. 3040.

Drive Out Loughborough—3800 West. Turn 1 Block South to
3836 FRENCH COURT
5-room ultra-modern bungalow; low price. Tile bath, kitchen, steam heat.
FEDERER 2610 GRAVOIS PR. 1519

BARGAIN
4316 MICHIGAN AV.
Dandy brick bungalow, containing 5 rooms, bath and furnace; in St. Anthony's parish; price $4250.
HEMMELMANN-SPACKLER R. E. CO., 7th and Chestnut. MAin 1224.

MODERN BUNGALOW.
2119 Nebraska; 5 large rooms; hot-water heat; asbestos roof; vitrolite bath; lot 42x125; priced reasonably.
EV. 3070
Carl G. Stifel Realty

4-ROOM BRICK, $2750
4611 Cecil; reconditioned throughout; bath, furnace; block Kingshighway and Gravois; open; inspect this bargain today 2 til 5.
BRINKMANN, 4910 Gravois. RI. 3010.

OPEN FOR INSPECTION 2, TO 5 P. M.
3926 Burgen (Holly Hills district); 5 rooms, one floor; tile bath and kitchen; hot-water heat; 4 years old; amazingly low price; way trade.
MEHLER 3216 S. GRAND **LA. 4000**

BUNGALOW BARGAIN
6518 Parkwood; very modern 5-room brick; vitrolite bath and kitchen; garage; large lot; will sell below cost; may trade; open today 2 to 5.
BRINKMANN, 4910 Gravois. RI. 3010.

BEAUTIFUL NEW BUNGALOWS PRICED VERY LOW. EASY TERMS. HILDESHEIM AND TIEMAN AV. GO OUT 2 BLOCKS EAST TO SEIBERT AV., THEN EAST. OPEN EVERY DAY AND EVENINGS.
MARTIN SHORT & CO.
6209 GRAVOIS. RIv. 3322.

QUALITY AT A LOW PRICE
3831 Bowen Avenue, Holly Hills, exquisite 6 and sun room home. OPEN.
O'ROURKE 5471 GRAVOIS RIV. 4310-11

SIX ROOMS
Bath, Furnace $2950
5336 Gilson—Located 2 blocks west of 5400 Gravois; open 2 to 5.

Buy Direct From Builder
Five nice, light airy rooms; tile bath and kitchen; garage. Open today. Box E-308, Post-Dispatch.

6-ROOM MODERN
4649 Magnolia av., east of Kingshighway; fine home, fine location.
HAASE REALTY CO., 103 N. 9th st.

$4675—BUY NOW
Five rooms, sunroom, one floor; ½ block to car line and stores.
EASTON-TAYLOR TRUST CO.,
4915 Delmar. FOrest 4234.

MAKE OFFER
Fine bungalow and flat, 4327-29 Minnesota; quick sale at low price.
O'ROURKE 5471 GRAVOIS RIV. 4310-11

ONLY $1500
for this cozy home containing three nice rooms and bath; must sell because of sickness. See 2739 Allen today.
YECKEL-EARICKSON 3542 GRAVOIS

BUNGALOWS FOR SALE—Southwest

NEW—DIFFERENT—SENSATIONAL
THE FUTURISTIC HOME
MOST TALKED OF HOME IN SOUTH ST. LOUIS
Not just one new idea but a complete home of new ideas. See how practical and beautiful modernism can be made. Before you buy or build see "The Futuristic Home" for the latest ideas in design, decoration and construction.
BE SURE TO SEE IT
Open Daily 2 to 5, 7 to 9
5326 SUNSHINE DRIVE
Yeckel-Earickson & Co., Inc. 3542 Gravois

South

BUNGALOW BARGAIN—ONE LEFT
4341 Tonnages; 1 block south of Holly Hills, new 5-room brick bungalow; tile bath and kitchen. Attic space, hot-water heat. A real bargain; 1 left. See this today.

BEVO MILL DISTRICT—5 rooms; sacrifice; $2750; action. LA. 7440.

MODERN 5-room frame bungalow; needs paint and decorating; will sell cheap with $200 cash, balance like rent. Box E-339, Post-Dispatch.

IF YOU want to buy, sell or exchange Real Estate, see us today. Office open.
NAHN-REBERER REALTY CO., 3415-17 S. Kingshighway. FLanders 5600.

A FINE BUY—ONLY $3000.
36x Iowa; double cottage, 3-4 rooms and baths; live in one, rent the other.
YECKEL-EARICKSON, 3542 Gravois.

SEE SOMETHING NEW
4-room brick bungalows. 6800-14 Parkwood. FL. 4300.

NEW SIX-ROOM
4160 OLEATHA LA. 6131
FORECLOSED 5-room bungalow; up-to-date; South St. Louis; anxious to sell. Box F-132, Post-Dispatch.

SOUTH HOLLY HILLS BUNGALOW.
6 rooms, vitrolite bath, 2-car garage; offer wanted. RI. 6810.

5-ROOM BRICK COTTAGE, $3000.
St. Anthony's Parish; bath, furnace, 2-car brick garage. FR. 4569.

FIVE ROOMS—A BARGAIN
5026 Alabama; cozy home; $3950.
Keeney-Toelle, 5506 Nat. Bridge. MU. 7370

THREE-ROOM BARGAIN.
4557 Newport; bath, furnace, garage; easy terms. Open 2 to 5.

CARONDELET PARK HOME—6 rooms; will sacrifice; terms. Riv. 4898.

6931 ALABAMA.
Almost new 5-room brick; cut to $5350; terms. GLICK, MA. 4182; Sunday, PA. 2885.

ALBERTA, 3918—Bungalow; modern 5; bargain. Owner, J. W. Miller, 5514 Goethe.

ALEXANDER, 4617—Pretty 5 and sun brick shingle bungalow; bargain. Riv. 4898.

ALFRED, 2605-07—JUST COMPLETED. MOST UP-TO-DATE BUNGALOWS; PRICED FOR QUICK SALE. OPEN DAILY, 2 TO 5 P. M.; EVENINGS, 7 TO 9 P. M. RIVERSIDE 6083.

ALFRED, 1829—Modern brick, 6 rooms and sunroom; 2-car garage; rent $45. Open Sunday, 2 to 5 p. m.
HAUER-LUSTKANDL, Chestnut 6125.

4125 ALMA AV.
New 5-room Colonial, tile bath and kitchen, gum trim; Venitian blinds, cove ceilings; extra lavatory and shower; block and a half west Carondelet Park; lot 35x150.
M. A. RUST & SONS R. CO., MAin 4551.

BAMBERGER, 40xx—Modern brick bargain; nice corner lot, at Resurrection Church; large bright rooms; terms. RI. 3555.

BATES, 54xx—Like new; 4-room brick shingled bungalow; bargain. Riv. 4898.

625 BELLERIVE BLVD.
Lovely home, facing parkway; 7 rooms, with 4 bedrooms; hot-water heat with gas boiler; real fireplace; 2-car brick garage; corner location; 62-ft. front. "SEE US."
BRINKOP 3621 S. GRAND LAc. 3040

928 BELLERIVE BLVD.
Fine home; restricted; like living in park; 6 large rooms and sunroom; thoroughly modern; lot 50x175; let us show you; must be seen.
HAASE REALTY CO., 103 N. 9TH ST.

BELLERIVE BLVD., 1150 —well arranged; 8 rooms; **$10,800** modern; hot-water heat; 2 garages.
GROEBL-SENNIGER CO., FO. 3133.

BINGHAM, 3867—Modern 5-room bungalow; real bargain. PR. 4569.

BOWEN, 3872—Bungalow; 7 rooms; bath; 2-car garage; modern.

BRICK — 4 rooms; modrn; hardwood floors; bargain; $2750. LA. 7440.

STOP AT 5501 S. BROADWAY.
7-room modern brick; 2 baths, oil burner, rathskeller; opposite Century Boat Club. Owner leaving town. Open.
OSTERKAMP 5421 GRAVOIS RI. 2542

BAYLESS, 233—Dandy 6-room brick, shingled bungalow; $3500; terms. Riv. 4898.

BUNGALOW—Modern; 5-room brick; on Neosho, close to Hampton; hot-water heat, concealed radiation; shrubs; one year old. FL. 3697.

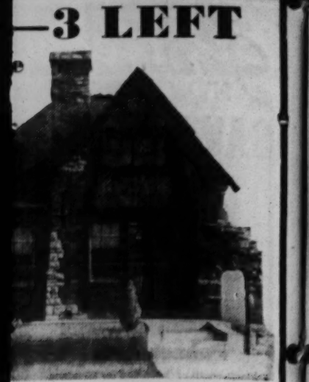
BUNGALOW—4-room frame; hot-water heat; bargain, $2700. Riv. 4898.

BUNGALOW—5 rooms; 4465 Wallace; tile bath; furnace; garage. LA. 7441.

BUNGALOW—Modern 5-room, garage; convenient; bargain. Owner, 4018 Fairview.

BURGEN, 4010—4 rooms, bath, furnace;

—3 LEFT



Till 9 P. M. Every Day

DELOR

Priced Home. With All the Char-
a Smart, Distinctive, Expensive Home.

y Brinkop LAclede 4416



2725 Watson Rd.
(At Southwest Ave.)

Built to Last—to sell right now —to please you from now on— If you want a well constructed home, completely modern — hardwood floors, air-conditioned heat. Tile kitchen, tile bath with shower, spacious cellar, unfinished second floor suitable for storage, neatly landscaped grounds— If you want to be centrally located within ½ block of street car, bus and school and a short drive to the main streets downtown —

If you want a real home at a real price, come out today and see this for yourself . . .

Franke Realty Co.
1008 Chestnut CH. 6525

NEW BUNGALOW—$5650 COMPLETE 6421 Quincy; 5-room brick; garage; 40-ft. lot; builder; open.

QUICK sale wanted; will sell my 5-room frame bungalow at bargain; moving to California. Box E-336, Post-Dispatch.

5011 ARSENAL ST.
2-story 5-room modern brick bungalow, bath, furnace, hardwood floors, garage, $4250; real buy. Open. RI. 6500.

ARSENAL, 6442—Bungalow, 4 rooms, all conveniences; lot 40x150; garage; easy terms. TONY HURLEMAN, Realtor, 3109 S. Grand at Arsenal. LA. 9092.

ARTHUR, 6959—Modern 5-room frame cottage; large screen porch; garage; fruit trees; near schools; transportation; lot 50x163; price $3950; owner.

ARSENAL, 6232—Nearly completed, 4 rooms, tile kitchen, bath, 3 closets, air condition; builder. GR. 5124.

SEE THIS PRETTY BUNGALOW.
6823 Arthur; 4 rooms and sunroom; beautiful yard.

BLOW, 4932—4-room modern brick bungalow; good buy. Riv. 4898.

BUNGALOW—5 rooms, hot-water heat; large lot, fine shade trees; sacrifice, $6250. $600 down payment, balance like rent.

PAPE 4139 S. GRAND RI. 2535

BUNGALOW FOR SALE—Southwest; 5 rooms; $5000; investigate. Box E-340, Post-Dispatch.

BUNGALOW—Brand new 6-room brick, tile kitchen and bath; 2-car garage; $6800. Box E-332, Post-Dispatch.

BUNGALOW near KINGSHIGHWAY—5 rooms, English style, tile kitchen and bath; $5100. Box F-253, Post-Dis.

4959 COLUMBIA AV.

Bungalow type, of 7 rooms and sunroom; newly decorated throughout, inside and out; has tile roof, 2-car garage, lot 40x165. Price $6900; easy terms. Vacant and open today. COlfax 3900.

5956 COLUMBIA, $4950

5 large rooms, good as any new home; oak floors, tile bath, all modern; front porch; $500 down; open. GLICK, MA. 4182. Sunday, PA. 2885.

COTTAGE—4 rooms; lot 50x125; garage; with or without furniture; leaving city; sacrifice. Box L-166, Post-Dispatch.

Open for Inspection
5441 DELOR
Brand new bungalow; 5 rooms, tile kitchen and bath; strictly modern.
BRINKOP 3621 S. GRAND LAc. 3040

● 5742 DELOR—OPEN
5 room new brick home, $6950.00.
O'ROURKE 5471 GRAVOIS RIV. 4310-11

DELOR, 5813—BRAND-NEW ST. LOUIS HILLS HOME; IT'S PRETTY; A1 CONSTRUCTION; OPEN. RIV. 4898.

4963 DELOR; 7-room modern bungalow; a real home; owner will sacrifice. Call HARRINGTON, Flanders 5600.

DELOR, 57xx—New 5-room brick bungalow; must sell; reasonable. Box E-334, Post-Dispatch.

DELOR, 5823—NEW. SIX ROOMS. OPEN.

6405-15 EAST COURT
CLOSE TO SCHOOLS
$5550

Buy one of these fine 5-room bungalows and be settled in your own home when the school bell rings. Go to 6400 on Gravois and 1 block west or 6400 south on Kingshighway, 2 short blocks east.

HOLLY HILLS 5624 S. GRAND RIv. 7117-18

ELMER, 6606 (6600 S. Kingshighway)—5 large rooms; schools, stores, transportation. Owner will show.
BRINKMANN, RI. 3010, 4910 GRAVOIS.

TODAY'S BEST BUY
5500 GRESHAM
A new and different kind of 6-room home. Not a house but a compact, livable, attractive home. See it. Open every night until 9.
FEDERER 2610 GRAVOIS FR. 1519

(Gresham is 6400 South on Kingshighway, 2 short blocks west.)

49xx GRESHAM, $3650.
Modern brick cottage, garage. FR. 4568.

HANCOCK, 6822 — Frame cottage, 5 rooms, bath; lot 33x134; price $3250; terms. TONY HURLEMAN, Realtor, 3109 S. Grand at Arsenal. LA. 9092.

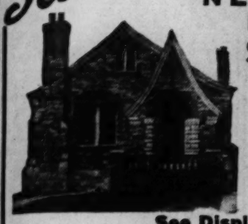
HARTFORD, 60xx—5 rooms; modern; A1 condition; $5000. Inquire at Rengel-Weber, 3539 S. Grand. LA. 9543.

HOLLY HILLS, 56xx—5 rooms, first floor; rathskeller; hot-water heat; 2-car garage. LEE-SCHERMEN, Riverside 6083. 5432 Gravois.

6048 JUNIATA—$4950
New 5-room bungalow, tile bath and kitchen, school and transportation close; price includes street making; open Sunday afternoon; terms.
PHIL. RAU RLTY., 3139 Shaw. GR. 3200

BUNGALOWS FOR SALE—Southwest

Save!



$1000.00
NEW 5-ROOM BUNGALOWS
$5450 UP

- 18-Inch Stone Foundation, Caulked.
- 13-Inch Brick Walls (Matt Brick).
- Stone Fireplace, Ashpit. Churches.
- Electric Ventilating Fan. Stores.
- Copper Screens, Curtain Rods.
- Screened Sleeping Porch. Schools.
- Beautiful Tile Bath and Kitchen.
- All Improvements in and Paid for.
- Woodwork Gum Trim. Shades.
- Can Arrange F. H. A. Financing.
- New Style Hoosier Cabinet.
- Dishwasher. Sod. Transportation.

See Display Home
5611 DELOR
ALWAYS OPEN FOR YOUR INSPECTION

5231 LINDENWOOD
(Open Today 2 to 5 P. M.)
SACRIFICE—ACCOUNT OF DEATH IN FAMILY.
"SEE US"
BRINKOP 3621 S. GRAND LAc. 3040

6-Room Modern, $5400
4822 Lisette — Gravois-Kingshighway district. 3353 S. Grand
ALTMAYER PROS. 3535-36

5325 LOUGHBOROUGH
Looking for something different? See this. Very compact and convenient; 5 and breakfast room.
FEDERER 2610 GRAVOIS FR. 1519

SEE 5350 MARDEL TODAY
A REALLY BEAUTIFUL HOME.
H. A. Schulenburg GR. 3275

6628 MARMADUKE.
5-room brick bungalow; modern; hot-water heat; first-class condition; owner wants quick sale.
DICKMANN Main 4111 804 Chestnut

BARGAIN BRICK COTTAGE.
6285 Marmaduke; 5 rooms, hot-water heat, 2-car garage; newly painted; owner.

MILENTZ, 5733—BRAND NEW 5-ROOM MODERN BUNGALOW; LITTLE BIGGER, LITTLE BETTER. OPEN. RIV. 4898.

5412 NAGLE AV.
Four-room bungalow; bath and furnace; good condition; easy terms; price $3000. DIMMITT-RICKHOFF-BAYER. ST. 1314.

3332 NORMA CT.
1 Bl. W. of Watson, 1 Bl. S. of Fyler
New 5-room brick bungalow; living room across front; tile bath and kitchen; copper screens, etc.
Save—Buy Direct From Builder
BRAND-NEW
6431 POTOMAC
Beautiful; 5 rooms and breakfast room; rathskeller; only $5600. Open 5 to 9 o'clock.
BLANKE R. E. CO. MA. 3046

QUINCY, 4938—5-room brick cottage, modern; sell cheap. LA. 7441.

NEW BUNGALOW—JUST OPENED
5701 ROSA
Five rooms; ultra modern; rathskeller; open all day Sunday.
A. J. MEYER & CO. 3606 Gravois FR. 5322

SCANLAN, 5945—Bungalow, 5 rooms, modern; lot 50x132; double garage; right price.
TONY HURLEMAN, Realtor, 3109 S. Grand at Arsenal. LA. 9092.

ARTHUR, 6959—Modern 5-room frame cottage; large screen porch; garage; fruit trees; near schools; transportation; lot 50x163; price $3950; owner.

ARSENAL, 6232—Nearly completed, 4 rooms, tile kitchen, bath, 3 closets, air condition; builder. GR. 5124.

SEE THIS PRETTY BUNGALOW.
6823 Arthur; 4 rooms and sunroom; beautiful yard.

BLOW, 4932—4-room modern brick bungalow; good buy. Riv. 4898.

BUNGALOW—5 rooms, hot-water heat; large lot, fine shade trees; sacrifice, $6250. $600 down payment, balance like rent.

PAPE 4139 S. GRAND RI. 2535

BUNGALOW FOR SALE—Southwest; 5 rooms; $5000; investigate. Box E-340, Post-Dispatch.

BUNGALOW—Brand new 6-room brick, tile kitchen and bath; 2-car garage; $6800. Box E-332, Post-Dispatch.

BUNGALOW near KINGSHIGHWAY—5 rooms, English style, tile kitchen and bath; $5100. Box F-253, Post-Dis.

6427 WINONA
(Chippewa to 1st block west of Hampton)
The type of home you have sought for a long time; 6 large rooms, rathskeller; other attractive features. See it.
FEDERER 2610 GRAVOIS FR. 1519

FOR SALE—Lovely bungalow; latest features; indirect lighting; nifty and nice, and new neighborhood; close to cars and busses. Box F-256, Post-Dispatch.

West

NEW BUNGALOWS
JUST COMPLETED
5923 WEST PARK
See these beautiful new bungalows just south of Forest Park, ½ block from new Hampton Blvd. Tile baths, sand finished walls, 42-foot lots. They are beauties. Priced right. Open 7 to 9:30 in evening.
BLANKE R. E. CO. MA. 3046

LAST OPPORTUNITY
TO BUY AT LOW PRICE.
7032 West Park; 4 blocks south of Clayton on Skinker; 5-room brick bungalow, tile bath and kitchen, hardwood floors, 4 large clothes closets, garage; shrubs and flowers. OPEN ALL DAY.
GEO. J. WANSTRATH,
CEn. 2940. 715 Chestnut. EV. 3295

REAL BARGAIN
4094 Concordia, 2 rooms, bath, on rear of fine lot; can build on front of lot.
O. J. McCAWLEY R. CO., MAin 2813.

A BIG BARGAIN.
$8000 BUYS $14,000 HOME
7021 Ethel av., 1 block south Clayton, ½ block west McCausland; Hi-Pointe district. Well built 6-room bungalow; open. A. JAY KUHS CO.

$500 CASH—BALANCE LIKE RENT
8240 Wagner av., 1 block south of Page at Delaware, brick bungalow, 4 rooms, tile bath, furnace, hardwood floors, unfinished upstairs; garage; lot 35x105.
M. J. KUTZ & SONS CO., MA. 4551.

$300 DOWN PAYMENT
Balance terms; 1264 Wagner terrace; 4-room brick bungalow; bath, furnace, also finished basement room. BERGJAN-DORENKAMPER, 911 Chestnut. CE. 4764.

This is the bargain you never saw before. Come out Clayton to North and South road, then 4 blocks south, and convince yourself. Five-room brick bungalow. Open Sunday till 5:30 p. m. CEHAN, FL. 8600. Nahn-Heberer Realty Co.

6829 BARTMER—BUNGALOW-FLAT.
3-3 rooms; very modern; just completed; will consider a trade on good vacant lot.
STRODTMAN & STRODTMAN, CE. 8710.

4-ROOM BRICK, $3200
4208 Clayton; bath and furnace; lot 35x150.
H. H. STOLTMAN R. E. CO. NE. 1091.

COTTAGE—6-room brick for sale, 2 baths, furnished; inquire within; price $1500. 4258 Evans av.

GRUNER, 1217—New 5 rooms; insulated; $250 cash; rathskeller; (6600 Page).

KINGSHIGHWAY, 908 N.—3-room efficiency; $27.50.

6219 JULIAN
$3850
Thoroughly modern 5-room bungalow.
ASSOCIATED REAL ESTATE BROKERS, 822 Chestnut CE. 4801

LEWIS PL., 4708—7 rooms, 2 baths, $4500; 3-car garage; hot-water heat. Main 4182.

PAGE, 4115—5-room brick, bath and garage; close to schools and churches. FR. 6221.

FLATS, APARTMENTS, FOR SALE

Northwest

MODERN FLAT
BUY FOR INVESTMENT
5861 MAFFITT, $8950
4 families, separate entrances, 4-room efficiency and screen porches; rent $1080 year; perfect condition; good financing. MICHELSON REALTY CO., 820 Chestnut.

MARGARETTA, 4438-40—4-family flat; 4-4; tile bath, steam heat; 4-car brick garage. BERGJAN-DORENKAMPER, CE. 4764. 911 Chestnut.

5648 St. Louis—Smart buy for home or investment—4-4 single flat, modern style, tile roof, 2-car garage; convenient to transportation and markets; priced far below its actually appraised value—don't buy until you see this HONEST bargain at only $5975.
FRANKE REALTY COMPANY, INC. 1008 Chestnut St. CH. 6525

ST. LOUIS, 5050-54 — 6-family, 3-room modern flat; rent $1746; may trade. Kratz-Fischer, 2620 Cherokee. GR. 4072

SINGLE 4 and 5 rooms; bath, furnace; nice neighborhood; $3850, $1000 cash handles; good investment. Box N-196, Post-Dispatch.

WABADA, 5381—3 and 3, baths, furnaces, exceptional bargain.
NORTH ST. LOUIS TRUST CO.

South

DOUBLE FLATS
15% CASH—Want Offers
4129-31 Lafayette; double 3-3, 4305-07 De Tonty; double 5-5, 3679-81 Folsom, double 4-4, 4146-48 De Tonty, 4 and sunroom. N. E. Cor. Wyoming and Gasconade, double 4 and 5, and single 4-4, 4005-07 Lafayette, 5-5 rooms, 4455 Castleman, double 4 and 4. Insurance Co. says sell. GA. 3164.
CHAUNCEY P. HEATH CO.

NEW 8-FAMLY FLAT
Income, $2700—Price, $20,500
2-story building; 3 and 4 rooms; 8 brick garages. Separate heat; good terms; no trades. Phone
FRANK A. GILBERT REALTY CO., 824 Chestnut. GArfield 3993.

WISE BUYERS WANT FLATS NOW.
- 4657 Varreiman, 3-3 — — — $5300
- 4159 McRee, 3-4 — — — — — $3200
- 5460 Rosa, 5-5 — — — — — $7950

Look at these rare bargains today.
O'ROURKE 5471 GRAVOIS RIV. 4310-11

Central

8 FAMILIES, $3000
Brick flats; 3 rooms; good condition; income $300. Main 4182.

SPECULATORS, BARGAIN.
6-family; income $72 per month; $2800. Keeney-Toelle, 5506 Nat. Bridge. MU. 7370

North

NEW SINGLE FLAT
4630 MORAINE, 2 BLOCKS FROM POPE AND WEST FLORISSANT; NEARING COMPLETION; 4-4 ROOMS; A REAL BUY; OPEN 2 TO 5.
E. W. PRANGE & CO., FR. 4262.

4206 W. KOSSUTH.
3 and 3 and small hall room, all modern; fine condition; vacant; open; rent money will buy with reasonable down payment; inspect this real bargain.

Investment Bargain
3920-24 North Market; 6-family, 3 and 3 rooms; garages; price open for offer.
KNICKMEYER-FLEER. COlfax 3425.

O'FALLON PARK
4523 Mary; 4-4 rooms, baths, furnaces. A E. W. PRANGE & COMPANY, FR. 4262

$5000 SIX FAMILY FLAT
3504-6-8 N. Jefferson; beautiful stock brick building; rents $1008; terms.
HARRY M. FINE, 809 Chestnut. CH. 8297.

FAIRGROUNDS PARK SINGLE
sale investment.
$2250—4243 ASHLAND
Three and four rooms; baths.
GLICK. MA. 4182. Sunday, PA. 2855.

A REAL BUY.
3930 Twenty-third; 4-4 room single flat; bath; price $3500.
HARTWIG DISCHINGER. FR. 2943.

SINGLE FLAT FOR $2500.
3813 Sherman pl.; 3-3 room flat; separate entrances.
HARTWIG DISCHINGER, FR. 2943.

4559 ATHLONE AV.
½ block O'Fallon Park; 3-3; baths; investment as well as home.
Hilmer-Dutton, 3519 N. Grand. CO. 5572.

BACON, 1826—6 rooms; bath, furnace. GREEN REALTY, 1016 Cass. CH. 4143.

CARRIE, 720—3-3 brick single flat; $1600. Keeney-Toelle, 5506 Nat Bridge. MU. 7370.

DOUBLE 4x4, steam heat; large lot; rent $2400 year; sacrifice. Box L-195, P.-D.

FARLIN, 4425—3 and 3, baths, hot-water heat; $4250.
NORTH ST. LOUIS TRUST CO.

GARFIELD, 3819 — Real bargain; single brick, 4-4, baths. Owner, RI. 2938W.

HOWARD, 2034-36—3-3 brick flat and separate 3-room frame cottage on 42-foot lot; chance for handy man to get home and income. RI. 1710 and make offer.

KENNERLY, 3832-34—3-3 room double; offer wanted. Haake, FO. 2284.

MADISON, 2203-07—6 FAMILIES. PRICE $2750. EASY TERMS. FRospect 6730.

NEW ASHLAND PL., 3018—3-3 room flat, baths, garage; price $2900.
HARTWIG DISCHINGER. FR. 2943.

$6500 4439 SAN FRANCISCO
2-FAMILY BRICK FLAT
5-6 ROOMS, MODERN
Tile bath, hot-water heat, 3-car garage; lot 30x200; worth much more.
Morris Aach
(REALTY CO. 826 CHESTNUT ST.)

ST. LOUIS, 3854—Single flat; 3 rooms, sunroom, hot-water heat, baths; 2-car garage.
KNICKMEYER-FLEER. COLFAX 3425.

ST. LOUIS, 4239-41—4-family flat; 3 and 3 rooms, baths; priced at a bargain.
KNICKMEYER-FLEER. COLFAX 3425.

FAIRGROUNDS PARK DOUBLE
4170 Sacramento; modern 4 rooms; for price and card to inspect, call
HOTFELDER R. E. CO. COlfax 3737

SACRAMENTO, 4260—Modern 5-room efficiency; vitrolite bath, hardwood floors, furnace; 2-car garage.
KNICKMEYER-FLEER. COLFAX 3425.

TWENTY-SECOND and Mullanphy; 2, brick, single flats; 3-3 each; excellent condition; bargain; $2950 for both. Apply 1510 Cass.

UNIVERSITY, 2918—4 and 5 room single flat; hot-water heat; large lot; priced right.
KNICKMEYER-FLEER. COLFAX 3425.

Northwest

Owner Non-Resident
WANTS BEST OFFER.
5934 Theodosia, 4 and 5 room brick flat; baths, furnaces, 2-car garage. No admission without card. See us Monday for low price.
GEO. J. WANSTRATH,
CEn. 2940. 715 Chestnut. EV. 3295.

Why Pay "HI" Rents?
When you can buy a duplex bungalow with 3-3 large rooms; separate furnaces and baths; large lot; double garage for only $4850, $1000 cash; nice location; St. Engelbert Parish; see sure. 4851 Bessie; owner there. KORTE, MA. 4358.

MODERN DOUBLE FLAT
Rents $1200; price $9000; 3 rooms, sun room; separate entrance.
J. HALLER REALTY CO., 705 Chestnut.

EXCEPTIONAL BUY—$3250
5707 Lotus; 4-4, bath and furnace; lot 65x165; rent $40; may consider trade on bungalow. LAclede 4147.

Good Single; Low Price
4543 Ashland, 4-5 rooms, bath and furnace; lot 32x171; investigate.
HOTFELDER R. E. CO., COlfax 3737.

ASHLAND, 55xx—Modern, 3-room double; separate entrances; rents $93. Brick garages. Owner says sell. Bargain.
BRINKMANN, 4910 Gravois. RI. 3010.

DOUBLE FLAT BARGAIN
4950-52 Cote Brilliante, 4-family flat of 4 rooms each; modern; separate entrances; garages. Phone PA. 3390 for card.

GILMORE, 5416-18—Practically new double; splendid investment.
GLICK. MA. 4182. Sunday, PA. 2885

LABADIE, 4844—2-family, $3950; 4-5 rooms, bath, furnace. CEntral 1395.

FLATS, APARTMENTS, FOR SALE

South

KEOKUK, 3824—New single 4-4; strictly modern; Resurrection parish; owner.

LAFAYETTE, 4015-17 — Modern double; rent $94 per cent; if sold this week will take $8500. FL. 5621.

LOUISIANA-GASCONADE — Single 4-4, hot-water heat; $4650. FR. 4569.

McREE, 40xx—Modern 4-family, 3 large rooms. CO. 0266R.

McREE, 3828—5 and 5, hot water heat, double garage. Tile bath.

McREE, 3953—Double, 3-3 rooms, bath, electric, furnace.

MARCELINE, 3632 (4700 S. Grand)—Under construction; 5-room single; unusual features. Shurmfels. RI. 6979.

MARCELINE TER., 36xx—5 and 5 single; offer wanted.
WACHTER, 4433 Gravois. RI. 6810.

MATT BRICK DOUBLE—4-4, steam heat, separate entrances; $9500. LA. 7440.

MERAMEC, 2806—Lovely 4 and sunroom single flat; owner anxious to sell; cost $11,000; make us best offer; might be converted into business property.
RENGEL WEBER, LAclede 9543.

MERAMEC ST.—5-5 single, west of Grand, fine home, good income; street front and rear; close schools, churches. No agents. Box L-379, Post-Dispatch.

MERAMEC, 38xx—Modern 5 and 5 rooms; good investment; bargain; will assume deed of privileges; rented; close church and school. Box M-81, Post-Dis.

3311 MINNESOTA
Dandy 3-3 single; good condition; must sell immediately to close estate.
HARTMANN-HEINRICH, LA. 2165.

MODERN single 4-5, west of Grand; hardwood floors; $4000. FR. 4569.

MONTANA near Grand; single 4-5, baths, hot-water heat; $5250.
3353 S. Grand **ALTMAYER** PROS. 3535-36

NEBRASKA—Double 3-3 rooms, modern; rents $80; price $7000. LA. 7441.

OREGON, 351x—5-room single; tile bath; modern; make offer; may trade.
HAVLICEK, 5444 Gravois. RI. 6222.

4-5 single; hot-water heat; cheap.
FEDERER 2610 GRAVOIS FR. 1519

PORTIS, 31xx—3-3, bath; furnaces; garage; $4250. FR. 3232.

$2950 3428 St. Vincent
4-4 SINGLE
Excellent building. Rent $408 a year. Close to schools and transportation. Easy terms.
MICHELSON REALTY CO., 820 Chestnut

ST. VINCENT, 26xx—Double 4-5 rooms; modern, clear; owner. Box N-259, P.-D.

SIENA, 2330—3-family brick house; double garage; $2500; easy terms. FL. 7356.

3222 SHENANDOAH.
5-5 brick; bath, furnace; large lot; fine investment as well as home.
Hilmer-Dutton, 3519 N. Grand. CO. 5572.

SINGLE—4-5, $4950; near Grand and Gravois; double brick garage; only 10 years old; flat cost $12,000. RI. 8882J.

SINGLE 3-4 rooms; $300 south; leaving city; $3600. LA. 7441.

SINGLE—3-3; modern; nice location; leaving city; $2500. LA. 7440.

TEXAS, 33xx—3-4, bath; scitle estate; make offer. FR. 2322.

THIRTY-EIGHTH, 4214-16 S. — Modern double, bargain; 3-3; all rented; terms. RI. 3955.

3939 UTAH ST.
5-5-room and sunroom, modern; tile bath, steam heat; 2 garages; fine condition; bargain for quick sale.
O. J. McCAWLEY R. CO., MAin 2813.

VIRGINIA, 33xx—2-family 4-4 rooms, bath, furnace, etc; handy location; only $5250; terms. CEntral 0157.

VISTA, 3400—Single flat; 4-5; bath and furnace; good condition; bargain for quick sale.
LUFFER-ACKER, INC. CH. 8905.

WANDA, 8215—4 rooms up and down, furnace and garage. Make offer.

WATER, 7812—2-family frame; large lot; owner. RI. 3148.

OFFER WANTED—MUST BE SOLD
WITHNELL, 20xx—3-3 single and 3-room cottage, income $84 a month.
MEHLER 3216 S. Grand **LA. 4000**

FOUR-family; lot 100x135; $2750; easy terms; quick sale wanted. CE. 1395.

SUBSTANTIAL four-family flat, 4 and 5 rooms; baths, furnaces; rents; estate property. 50-ft. frontage on Grand avenue. Ground alone worth price asked. $7500. Box E-313, Post-Dispatch.

Southwest

TODAY'S BEST VALUES!
4095-97 Haven; 3 and sunroom Duplex.
4147 Haven; 5-room Duplex; nicely located; modern throughout.
5008 Parker; 4 and sunroom flat.
Call for details. To buy, sell or exchange, consult us today. Office open.
NAHN-HEBERER RLTY., 3415 S. KINGSHIGHWAY. FL. 5600.

Corner Double Flat
Lot 50x124; 4-family brick of 5 and 6 rooms, baths, furnaces; low rental of $960 a year. Price only $7000. See us for card of admission.
GEO. J. WANSTRATH,
CEn. 2940. 715 Chestnut. EV. 3295.

MODERN FLAT, $5750
4976 Odell, 4 and 5 rooms, hardwood floors, tile bath; large lot; 2-car garage; ½ block from Tower Grove Park.
Archshoefer & Skaggs R. E. Co.
806 Chestnut st. 3d Floor.

Almost New Six-Family Apt.
$30,000 building, $16,500; very desirable neighborhood. Southampton near Kingshighway. Small down payment. GLICK, MAin 4182. Sunday, PA. 2885.

6318-20 ARSENAL
3-3 modern double; fully rented; low price; may trade for cottage or single.
HARTMANN-HEINRICH, LA. 2165.

ARSENAL, 5339—2 modern flats, 4 family, small down payment.

ARSENAL, 6232—New single, 4-room, tile kitchen, bath; air conditioned. GR. 5124.

BUNGALOW-FLAT — Beautiful 5 and 5 rooms, sun porches, half block west of Kingshighway on Sutherland av.; private owner. Bargain. Box P-33, P.-D.

DOUBLE—3-3; west of Kingshighway; separate entrances; $10,500. LA. 7440.

EICHELBERGER, 51xx — Modern 3-3 double. Box F-261, Post-Dispatch.

FLAT—5-5 room single; modern; hot-water heat; tile walls in bath; must sell; make reasonable offer. Box R-22, P.-D.

HOLLY HILLS BL., 4956—Single flat; 4 rooms, sunroom, hardwood floors; 2-car garage; bath, furnaces; priced right. KNICKMEYER-FLEER. COLFAX 3425.

IF you want to buy, sell or exchange real estate, see us today. Office open. Nahn-Heberer Realty Co., 3415-17 S. Kingshighway. FLanders 5600.

KINGSHIGHWAY, 6218 S.—Fine 4-4 single; priced right; slate roof.
Rengel-Weber, 3539 S. Grand. LA. 9543.

BUY FOR INVESTMENT
4971 LINDENWOOD
Modern 4-family flat of 4 rooms each, 4-car brick garage; 4 steam heating plants; rent $1320 year. This building in this excellent location can be had at a reasonable price.
MICHELSON REALTY CO., 820 Chestnut.

SAFE INVESTMENT
4979 Lindenwood; 4-family flat; 4 separate steam-heating plants; 4-car brick garage; rents $1320 year; may exchange.
EASTON-TAYLOR TRUST CO., 4915 Delmar. FOrest 4234.

MARDEL, 4969—New single, 4-4, sunroom, vitrolite bath; hot-water heat; bargain; owner, builder. FR. 5455.

MATT BRICK SINGLE 4-4, Southampton, brick garages; $5500. LA. 7440.

MIAMI, 49xx—Beautiful 5-5 single; 55xx Milentz, 5-5 single tile roof, 2 fine single flat bargains.
MEHLER 3216 S. Grand **LA. 4000**

NEOSHO-KINGSHIGHWAY — Matt brick, 3-3 double; large rooms; $8500. LA. 7441

5463 RHODES
5-5 MODERN SINGLE
Offers a rare investment opportunity. Priced right. Admission by card.
3353 S. Grand **ALTMAYER** PROS. 3535-36

SOUTHAMPTON single 4-4, modern; foreclosure bargain; $5650. FR. 4569.

SOUTHAMPTON—Double 3-3, separate entrances; modern; $8500. LA. 7441.

$8500 BUYS modern 4-family; rent $90; new loan, $6000. RI. 8009R.

West

2-6 Family Apartment, $25,000
5800 west; matt brick; modern; bank must sell. Investigate; opportunity. MA. 4182.

FLATS, APARTMENTS, FOR SALE

West

$1000 Cash, Make Your Own Terms
Be wise, buy now, any one of the following four-family bargains:
5901-03 Bartmer, $1100 rent —$6750
1039 Goodfellow, $1800 rent— — $7750
1452 Goodfellow, $1080 rent— — 7250
5105-07 Page, $960 rent — — — 6450
4711 Kensington, $672 rent — — 3950
5309-11 Page, $1100 rent — — — 6750
4010-12 Evans, $912 rent — — — 4750
All rented and in fine condition.
SACKS R. E. CO., 705 Chestnut. CE. 1395.

D.R.B. REALTORS **FOR SALE OR EXCHANGE**
Corner Nashville and Yale, strictly modern; homelike 3-family apartment, entire first floor an apartment; second floor 2 apartments. Trade for 7-room residence. Must be good neighborhood and in the city.
DIMMITT-RICKHOFF-BAYER ST. 1314

WALTON, 1334—Dandy 2-family flat, $4500.
1311 Clara av.; 8-room home; hardwood floors; $3950.
4823 Labadie; dandy 2-family flat; $4500.
Will make reasonable terms. CE. 9666.
SILVERBLATT R. CO., 705 Chestnut.

BARGAINS IN SINGLES.
5353 Ridge; recently foreclosed, 5-6 rooms; modern in every respect; extra large lot; 2 garages; unusual opportunity.
1362 Bell; 5-6 rooms, tile bath, steam heat, hardwood floors, clear; make terms.
1461 Hamilton; very anxious to sell, 5-6 rooms, steam heat, tile bath; A-1 condition; priced very low; don't overlook.
HENRY H. HAFFNER R. CO., CA. 2996

REAL BARGAIN
4-family; rents $2040 year; may consider an exchange.
EASTON-TAYLOR TRUST CO., 4915 Delmar. FOrest 4234.

CHOICE FLAT!
1293-95 Oak ct., just south Page, west Hamilton; owner 2d floor; hot-water heat, hardwood floors, tile porch; vacuum cleaner; HOLC loan. Details from
JOHN S. BLAKE & BRO., 815 Chestnut.

SAFE INVESTMENT
New 4-family flat; 4 steam heating plants; rents $1440 year.
EASTON-TAYLOR TRUST CO., 4915 Delmar. FOrest 4233.

3 FAMILY APARMENT BARGAIN
5559 Pershing; 6 rooms, sunroom each; new heating plant, new roof; in A1 condition; all rented at $2282 per year.
MILENTBERGER & SON. MAin 2046.

BEAUTIFUL 3-FAMILY IN CLAYTON
925 Concordia lane, 1 block from Clayton and Big Bend; oil heat; incinerator; cost $26,000; owner will sacrifice or trade.
LARNER DIENER CO. CEntral 2965.

12-FAMILY APARTMENT.
Modern building; steam heat, hardwood floors; 4-room efficiency; rental about $3300 per year; price $15,800.
DUKE-YOUNG, INC., 16 N. 8th. CH. 3944.

WORKINGMAN'S CHANCE
4440 Page; 4-5-room single; furnaces; in first-class condition; worth while.
FARISH-KNAPP. MAin 2686.

2—DOUBLES, $8950
Bank Liquidation.
Separate entrances; baths; all rented; must sell. Main 4182.

PRICED FOR IMMEDIATE SALE
$3850 1421 S. Temple; extra fine single flat; modern; terms.
Harry M. Fine, 809 Chestnut. CH. 8297.

6-FAMILY APARTMENT—HIGH CLASS. Eight years old; income $3960 a year; terms. Owner will take part of down payment. Box E-127, Post-Dispatch.

8-FAMILY APARTMENT
Have 2 fine apartments, 100 per cent rented; fine location; bargain price. "See"
DUKE-YOUNG, INC., 16 N. 8th. CH. 3944.

SPECIAL VALUE—$750 CASH
6321 Maple; 3-3 rooms, hardwood floors, furnace heat.
MICHELSON REALTY CO., 820 Chestnut.

18-FAMILY APARTMENT—HIGH-CLASS Ten years old; income $12,000 a year; take clear property for down payment. Box E-28, Post-Dispatch.

BUY APARTMENTS—NOW.
We have several 6, 12, 18 and 24-family apartments for sale. "See"
DUKE-YOUNG, INC., 16 N. 8th. CH. 3944.

HAVE a four-family with baths and furnaces; will take $6000, with $1000 down. Box E-168, Post-Dispatch.

WILL take $2850 for 4-5 room single with baths, furnaces; garages; 58xx West. Box E-22, Post-Dispatch.

AUBERT, 1226—5 and 6 room brick flat; good condition; bargain, $4450.

THE EDWARD GLIK CO.
5154 DELMAR RO. 0611

D.R.B. REALTORS 1221 CLAYTONIA TERRACE
A fine single; 6 and 6 rooms; tile baths, hot-water heat; 2-car garage; close to transportation. Priced right.
DIMMITT-RICKHOFF-BAYER, ST. 1314.

5851-53 ENRIGHT AVE.
Beautiful 6-9-room single; hot-water heat; hardwood floors, perfect condition; bargain.
O. J. McCAWLEY R. CO., MAin 2813.

FOREST PARK, 4333—4-family; $9800
4 rooms, steam heat; ex-soldier; excellent rental location. Bargain.
GROEBL-SENNIGER CO., FO. 3133.

KENSINGTON, 5055—9 rooms up, 6 down; bargain; inspect today.
CHAUNCEY P. HEATH CO., GA. 3164.

KINGSHIGHWAY, 10xx N.— **$7700**
4-family, 5-6 rooms; a real buy; ideal for business.
GROEBL-SENNIGER CO., FO. 3133.

McCAUSLAND, 1112—Substantial modern 6-room single; hot-water heat; 2-car garage; convenient. KAMP, CH. 8342.

McPHERSON, 60xx—5-6 room flat; from owner; sacrifice. CA. 4647J.

MAPLE, 5626 — 5-6 single; hardwood floors; 1201 N. Euclid, 5-6 single, hardwood floors.
HERMAN B. GOTTLIEB & CO., CE. 7689.

MAPLE, 58xx — Doubel, 4 and 5 rooms; furnaces; big sacrifice. CE. 9788.

MARCUS, 19xx—5-6 rooms, bath, furnace; lot 31x200; $3750. CO. 2268W.

ROMAINE PL., 5952-54—Single 4 and 5 rooms; modern; make offer.
GROEBL-SENNIGER CO., FO. 3133.

7340 TULANE
Very modern 6 and 6-room flat; one of the most beautiful in city. Deal direct with owner. Sell at a bargain. No commissions. Phone CEntral 8143.

$20,000 FLAT $11,500
5343 Vernon; dandy 4-family, 5 rooms; rent $1320; a real buy.
ACME REALTORS. CEntral 1750.

7311-15 TULANE AV., SINGLE
Fine single of 5 rooms; sunroom; A1 condition; inspect.
DUKE-YOUNG, INC., 16 N. 8th. CH. 3944.

WATERMAN, 6011—5-6 rooms, convenient location; bargain. SHAW & FRANCIS, INC., CA. 6161, or CH. 5055.

SIX-FAMILY APT., $8950
55xx West; 4 rooms and sunroom; rent $1800 year; would be more with building cleaned up; this is a real buy.
MICHELSON REALTY CO., 820 Chestnut.

RESIDENCES FOR SALE

North

4501 Athlone (AT O'FALLON PARK) **$5250**
Modern 6-Rm.
ASSOCIATED REAL ESTATE BROKERS, 822 CHESTNUT. CE. 4801.

A GOOD BUY
4577 Athlone; modern 7-room residence; corner Florissant; hardwood floors; hot-water heat; slate roof; oil burner; a good buy.
KNICKMEYER-FLEER. COlfax 3425.

NEW ASHLAND, 3115—Nice 6-room house; bath; garage; newly papered and painted; open; ready to move in. Price only $2150, $250 cash.
WHYMAN. CH. 8500.

6-Room Brick Bath, Furnace $2150
$350 cash, easy payments; 1821 Bacon has been put in perfect condition. Open, Whyman, 722 Chestnut. CH. 8500.

BEAUTIFUL HOME
SACRIFICED ACCOUNT OF DEATH.
2933 University st.; 4 rooms, reception hall, toilet and lavatory 1st floor; 4 bedrooms and study 2d floor, tile bath, hot-water heat, oil burner; A1 condition; garages; large lot. Owner there.
KORTE, 7171/2 CHESTNUT. MA. 4358.

RESIDENCES FOR

RESIDENCES FOR SALE—Southwest



4908 Tamm *Open for Inspection in Beautiful*

St. Louis Hills

You are cordially invited to visit these superior homes that are complete in every detail.

A splendid investment opportunity.

See These Other Excellent Values

2 Bedrooms
6612 Nottingham
6443 Sutherland

3 Bedrooms
4719 Prague
6430-6434-6462 Devonshire
5839-6520 Neosho
6609 Itaska

4 Bedrooms
4712 Tamm
4709 Vienna
6454-6530 Devonshire

Open 10 A. M. to 9 P. M.

Completely Furnished by LAMMERT'S

See McCall July Home
5022 Miami—Air Conditioned

And these attractive air-conditioned bungalows: 5008, 5047, 5061, 5065 Miami.

See These
AIR-CONDITIONED
Two-Family Buildings
For Lease or Sale

3425 Lawn Avenue
5030-32-36-40 Oleatha Ave.

CYRUS CRANE WILLMORE Organization, Inc.
4723 Donovan Ave. FLanders 0460-61

West

4523 GIBSON AVE.
7-room residence near Forest Park. Good condition. Make offer.

3352 S. Grand **ALTMAYER** PROS. 3535-36

KENSINGTON, 5117—9 rms. $2900
Modern. A real buy —
GROEBL-SENENGER CO., FO. 3133.

LAKE FOREST HOME—Bargain; 8 rooms. WAbash 1082.

40xx McPHERSON 12 ROOMS $3950
Hot-water heat. Gas burner. Rooming house or private purposes. A real buy and terms. Call Mr. Wise.
MICHELSON REALTY CO. 820 Chestnut.

FOR SALE—Maple, 5071, 11-room residence, only $3600. GRAEF, 726 Chestnut.

MINERVA, 5020—7-room modern; hardwood floors; first and second floor; 2-car, 2-story garage; $3750; $750 cash.

MINERVA, 5080—9-room residence; hardwood floors; very modern. Owner.

MODERN COMFORTABLE, 7-ROOM Residence; 1262 Morton; owner. CAbany 57244.

PAGE, 5861—Modern; owner says sell. MULLIN-WALTERS REALTY CO., INC.

Big Bargain—Want Offer
4485 Pershing; 7 rooms, furnace, bath; large lot.
AUG. H. GERLING R. CO., 722 Chestnut.

4-BEDROOM RESIDENCE, $8850.
5935 Pershing; tile bath and kitchen; steam heat; modern; garage. Open for inspection 2 to 5.
A. K. FEINBERG, 2914 Union. EV. 4900.

RESIDENCE—Modernized; completely furnished; 6 efficiencies; refrigeration; good income; exclusive home. Box R-24, Post-Dispatch.

RESIDENCE—8 rooms; hot-water heat; first-class condition; near Catholic school. 1385 Hamilton.

RIDGE, 6212—6-room brick, bath, furnace, $3000. A real bargain
Hilmer-Dutton, 3519 N. Grand, CO. 5572

RIDGE, 5360—Modern 7-room brick, 3-car garage; reasonable; all conveniences.
EICHENSER, 4071 W. Florissant, CO. 1030

Attention, Thrifty People!
See 4137 Sarpy; 2-family house; bath, 2 toilets; garage; occupy one floor, rent of other will make your monthly payment. Price $2150. Agent there day and night.

5222 VERNON
9 rooms, 50 foot lot; 2 car garage; good condition; priced right.
B. H. STOLTMAN R. E. CO. NE. 1091

5098 Washington
14 rooms, 2 baths, automatic heat. Brick garage for 3 cars. Estate will sell on terms.
EDWARD L. BAKEWELL
118 N. 7th St. CHestnut 5555

7159 WASHINGTON AV.
8 rooms, 4 bedrooms, 2 baths, oil burner; lot 50x192; HOLC loan; a real opportunity for someone.
CORNET ZEIBIG 719 Chestnut. Main 4560.

5733 WATERMAN, $5950
7 rooms, sunroom and sleeping porch; hardwood floors throughout; tile bath; hot-water heat; garage; see today; open.
FRANK A. GILBERT REALTY CO., 824 Chestnut. Garfield 3993.

5250 Westminster Pl.
10 rooms; 3 baths; garage; lot 63x150 feet. Priced to sell.
EDWARD L. BAKEWELL
118 N. 7th St. CHestnut 5555

7159 WESTMORELAND DR.
8 Rooms, 2 Baths
Now ready to occupy; lot 50x200; side drive. Washington U. district.
EUGENE J. ALTHEIMER, WILLIAMS & CALMER, INC., 817 CHESTNUT.

5201 WESTMINSTER
Eleven rooms, 3 baths; excellent condition.
ARTHUR GOLDMAN. CH. 3080.

WEST PINE, 37xx—Fine home, income, HOLC $6000, equity $1750. MA. 2185.

LOTS FOR SALE—VACANT

West

DELMAR BL.—North side, east of Spring av., 104x90, through to Enright; two fronts; build your business here; a street of increasing traffic; will sell at a fair price.
JOHN DOCKERY & SON, 1002 Chestnut.

LOT—307 ft. on Oakland av., 465 ft. deep to Berthold av., with a frontage of 304 ft.; wonderful location for institution or subdivision.
MULLIN-WALTERS REALTY CO., INC.

LOT—Carleton av., University City; 50x158; 73xx west; closing estate; real bargain. 1834 Locust. GArfield 8145.

LOT—200x199; near Link and Page; $3 ft.; call WAbash 40 or H. J. Oughton, 3316 Calvert.

BUSINESS PROPERTY FOR SALE

INDUSTRIAL PROPERTY—3¼ acres on terminal right of way; steel daylight factory building, one-story, 13,000 square feet. Taxes $340 per year; low price; financing on favorable terms. Box F-125, Post-Dispatch.

CHAIN STORE PROPERTY

2 stores, well located; income $1620; price $12,500; for information call
ACME REALTORS, CE. 1750. 722 Chestnut.

75,000 SQ. FT.—Industrial unrestricted area; vacant and 44,000 sq. ft. building space; also switch; price 50c per sq. ft. for land; buildings thrown in free.
A. K. FEINBERG, 2914 Union, EV. 4900.

FLORIST, GREEN HOUSES—Wonderful location; established. Box O-350, P.-D.

Central

OLIVE, 3109—Residence, modern; just off of Grand av.; wonderful neighborhood for renting rooms, or suitable for doctor's office and home; double brick garage.

North

Good Solid Investment
4108-10-12 Natural Bridge, brick building having 3 stores and 5-room modern flat, always rented, $1200 a year. Price cut way down for quick sale. See us Monday.
GEO. J. WANSTRATH,
CEn. 2940. 715 Chestnut. EV. 3295.

BENEDICT AND PRAIRIE—North side industrial district; 150'x185'. Low price. Box F-124, Post-Dispatch.

CORNER, grocery, meat, tavern; 5 rooms, steam-heat; low price; terms. CO. 8082.

Northwest

BUSINESS CORNER, $7500.
Stores, flats above; Arlington and Ashland.
Keeney-Toelle, 5506 Nat. Bridge. MU. 7370

South

FOR SALE OR LEASE
Gravois, near Grand; vacant lot, 100x113; splendid automobile, gas station or vegetable stand. JULIUS HALLER R. CO., 705 Chestnut.

DOUBLE STORE BUILDING—Brand new, in fast growing section. Riv. 4898.

THEATER LOCATION
1804 S. 18th, formerly 18th St. Theater; lot 100x286; 3 large buildings and large airdome lot; owner on premises.
GRAVOIS, 60xx—2 brick stores; cottage; rent $62; price $4000. PR. 2322.

STORE BUILDING and 3 rooms; Chippewa-California; $3250; want offer. Riv. 4898.

39TH ST. WHITE WAY
LAFAYETTE TO TWENTY
265 FRONT FEET
7 STORES, OFFICES AND APARTMENT
EXCEPTIONAL LOCATION
ATTRACTIVE INCOME
LOW PRICE TO SELL
Morris Aach
REALTY CO. 625 CHESTNUT Sts.

UTAH, 27xx—Store, 5 rooms above; sell cheap; want offer. Riv. 4898.

West

INDUSTRIAL SITE BARGAIN
Vandeventer at Hunt, block from Tower Grove Station, 90 feet frontage, 75 in rear, average depth 111; $2500 for quick sale.
ROZDA REALTY CO
4006 CHOUTEAU AVE. NE 0378

FRONTAGE ON GRAND AVENUE
228 feet on Grand, 44 feet on Chouteau. Southeast corner bargain to settle estate. OFFICE OPEN SUNDAY.
O'ROURKE 5471 GRAVOIS RIV. 4310-11

CLAYTON, 6327-29—For sale or rent; suitable for light manufacturing or storage; 3000 square feet.
FRANK H. **BROWN** REALTY CO.
STerling 0100 7184 Manchester

3964 WASHINGTON
Lot 57x244; fine home of 14 rooms; 2 baths; large building in rear; suitable for doctor, undertaker, institution; inspect.
Duke-Young, Inc., 16 N. Eighth. CH. 3944

$3250 BUYS GARAGE, filling station; 80x125; fronting on Manchester rd.
MICHELSON RLTY. CO. Powell, CH. 2177

INVESTMENT PROPERTY

GOOD INCOME
1314-16-18 FRANKLIN AVENUE
60 feet front; 3 stores and flats. Investment on terms.
Edward L. Bakewell
118 N. 7th. CHestnut 5555.

BUY FOR INVESTMENT
3-6-Rm. Houses $6950
3855-57-59 Flad Ave.
Rented for $1088 per year. In perfect condition. A real substantial bldg. Good location. This is a real buy.
Michelson Realty Co. 820 Chestnut.

A HOT TIP
Washington at 18th; $200 per foot might buy; will submit offer this amount on 83 feet; 2 streets; rents $600 per year. It's a real opportunity.
CHAUNCEY P. HEATH CO., GA. 3164.

INVESTMENT BARGAIN
Income over $600; price $2650; small down payment; 4-family; 1016-18 Rutger.
ACME REALTORS. CEntral 1750.

CHAMBERS, 917-19-21—Stock brick, 6-family, 3-room tenement; separate front and rear entrances; want offer.
HALLER, 705 CHESTNUT.

2 DOUBLE FLATS—3 rooms, rent $1008 a year; will take back large first, 2820-22-24-26 Ohio; good condition. Cheap. CH. 3484.

EASTON, 47xx—4-family flat, store and garage; want offer.
HALLER, 705 CHESTNUT.

FOURTEENTH, 1305-07-09 — 3 attached houses arranged as flats, 30 rooms, 6 baths; rents $1260; low price.
HALLER, 705 CHESTNUT.

HICKORY, 1605—2½-story brick tenement; 3 baths, toilets; needs repairs. Bargain for quick sale. Box F-126, P.-D.

MARKET ST., 2007—In path of development; reasonably priced. Box F-146, Post-Dispatch.

PROPERTY now paying 26 pct., soon pay more; I need the money. Will sacrifice corner 4-family, all 3-rooms. Negro investment for only $2000. All cash. Address Box R-192, Post-Dispatch.

SEVENTH, 1712—7-family tenement; rent $732 year; want offer. J. HALLER R. CO., 705 Chestnut.

IMPVED PROPERTY FOR SALE

$72,000 BUILDING
SACRIFICE FOR $22,000
Beautiful stores with flats above; 100x175; rock front; must be sold to settle estate. GA. 8145. 1834 Locust.

REAL ESTATE—FOR COLORED

$1250 3 ROOMS, BATH
4306 COTTAGE
TWO PORCHES
Near Sumner High, Phillip's Hospital; all remodeled. Opened Sunday 2-5.
VERNON LAUX 4658 GRAVOIS RI. 7800

CLARK AND RANKEN—Vacant; southwest corner 55x100'. Liquidation sale; bargain price. Box F-77, Post-Dispatch.

COOK, 3831—9-room modern residence; rented at $40 to good tenant; lot 75x100; bargain. No agents. FO. 3818. (*)

COOK AV.—8 rooms; large lot; $3500. Box R-341, Post-Dispatch. (*)

COTE BRILLIANTE, 4353—Modern brick bungalow; 5 rooms, tile bath, hardwood floors, furnace, garage. Bargain price. CEntral 9666.
SILVERBLATT R. CO., 705 Chestnut.

FINNEY, 4143—Dandy 2-family flat, 4 rooms and bath, each floor, $300 cash and easy payments. BARGAIN. CEntral 9666. SILVERBLATT R. CO., 705 Chestnut. (*)

MADISON, 2904—Single flat, good condition; 6-car garage; $3750. $750 down, balance like rent.
PAPE 4139 S. GRAND RI. 2525 (*)

WEST BELLE PL., 4338—7 rooms, 2 baths, furnace, good condition, $400 cash and easy payments. Low price. CEntral 9666.
SILVERBLATT R. CO., 705 Chestnut (*)

5-ROOM cottage in Meachan Park, Kirkwood; 40-foot lot. $1200. Box E-312, Post-Dispatch.

HAVE clean-cut row of 9 families with baths; fine tenants; rent $1650 per year. Price $4850. Box E-301, Post-Dispatch.

FARM LANDS

FARMS WANTED

FARM Wtd.—2 to 20 acres, improved, within 25 miles of St. Louis. Pay cash. Mr. Edward, 5469 Itaska, St. Louis.
PAPE 4139 S. GRAND RI. 2525

FARM Wtd.—Stock and grain; valued at around $6000; pay with my 4-room brick home here and 125 acres well improved, Union, Mo.; both clear; price. Crooks, 427 Abston, Ferguson, Mo.

FARM Wtd.—1 or 2 acres; 60 miles from St. Louis, on Mississippi River, Missouri side of river; in reply state location and price wanted. Box P-205, Post-Dis.

FARM Wtd.—By Oct. 15, within 25 miles St. Louis; state particulars. Earl Nichols, Route 6, Box 703, Webster Groves, Mo.

FARM Wtd.—40 acres; St. Louis County; electric. Fred J. Horst, Baxter rd., Manchester, Mo.

FARM Wtd.—Small, Illinois; within 50 miles of St. Louis; state price. Box L-413, Post-Dispatch.

FARM Wtd.—Illinois; 40 to 60 acres good soil with house and electric; within 75 miles of St. Louis. Box L-419, Post-Dis.

FARM Wtd.—About 5 to 10 acres, on river front; all weather roads; between 30 to 50 miles from St. Louis. CO. 3294M.

FARM Wtd.—13-room brick; good condition. Reddin, 5095 Maple. RO. 2897.

WANT country home with some acreage, 20 to 70 miles out, must command an extraordinarily beautiful view; have well built house with electric, near highway; give full particulars and price. Box F-392, Post-Dispatch.

FARMS FOR RENT

ACREAGE—2 to 15; fine, high, healthy; on new highway; 17 miles out; $250 acre. Box 21, Rt. 1, House Springs, Mo.

FARM—114 acres; $100 per year; good location for hunting club. $960 Olden; WAbash 801R.

FARM—240; improved; 40 cultivated; $75. H. E. L., 7359 Mariette, Maplewood, Mo.

FARM—40 acres; 4 rooms, electric, large barn; near Sunset Country Club; county water available. Call WE. 768.

FARMS FOR SALE

FARM—70 acres, 2 cows, 2 calves, 40 chickens, mule, tools included; just off state highway, 2 miles village; bus to high school; 40 acres tillable; good, thrifty orchard, 250 apples, 130 peaches —real money-makers; good 4-room house, 20-ft. barn, poultry house, tenant house; first man to see it gets it, $1400, half cash. Free September catalog. United Farm Agency, D-1198 Arcade Bldg., St. Louis, Mo. MAin 1058.

HIGHWAY FARM and modern home; 40 acres, 2 cows, calf, mare, 4 hogs, poultry, tools, feed crops included; on U. S. route near famous resort; ideal roadstand place; mile village; 25 acres cultivated, 4 alfalfa, orchard 20 peach, 15 apple, other fruit trees, 1½ acres grapes; furnished 6-room house, screened porch, bathroom, electric lights, basement; 30-ft. barn, chicken house, etc.; here's the place you've dreamed of, and only $1200 complete; half cash, possession now. Ray C. Bryant, Box 206, Berryville, Ark.

GOVERNMENT LAND now sale, lease, homestead; 10c acre up; information all states, 25c. Tax Service, 632 Majestic Bldg., Detroit.

Arkansas

STROUTS CATALOG JUST OUT
120 acres, team, 4 cattle, chickens, tools, crops; 5-room home, barn, creek; mile village; $1600 for all; part down. Page 96, illustrated catalog, coast-to-coast bargains, free. Strout Agency, 920A Chemical Bldg., St. Louis.

100 ACRES—80 in cultivation, upland; comparatively level; no rocks, 2 small houses; well water, timber; convenient to high school, church, market; $5 per acre; $200 cash, balance Federal Land Bank. John R. Mathews, Sheridan, Ark.

California

IN CALIFORNIA SMALL FARM HOMES beat the depression; less working hours per week make it possible to derive a good part of the living for the average family from a small tract. California offers this opportunity where many varieties of fruit and vegetables are grown the year 'round. The Santa Fe Railway has no land to sell, but ofers free information service to help you get the right location; low fare to California. Write for illustrated Southern California folder and our farm paper, "The Earth," free for six months. Santa Fe Railway, 934 Railway Exchange, Chicago, Ill.

CALIFORNIA-OREGON farms, groves, gas stations; big illustrated catalog bargains mailed free. Strout, 707 WAJ So. Hill, Los Angeles.

Florida

FLORIDA BARGAIN

24,456 feet ocean front, Brevard County; $2.50 per foot (with six miles of Indian River frontage and 2160 acres of land). UNUSUAL OPPORTUNITY for developer or investor. W. L. Thompson, West Palm Beach, Fla.

Illinois

160 ACRES on Route No. 156, between Waterloo and Valmeyer, Illinois., 5-room frame house and out buildings, 100 acres in cultivation, 20 acres in pasture, balance in timber; cheap; will consider a trade on a flat in St. Louis, Mo. Apply to Louis A. Weihl, Waterloo, Ill.

FARM—57 acres; corn this year will yield 50 bushels per acre; corn worth $1 per bushel now; $50 per acre. C. M. Powers, Jerseyville, Ill.

FARM—10 acres; adjoining town; 8-room brick; outbuildings; electric; sacrifice $3000; worth $10,000. REITZ, 6635 DELMAR.

FARM—120 acres; 90 cultivation; 7 miles west Red Bud; 42 miles from Municipal Bridge. Box R-208, Post-Dispatch.

FARM—Near Waterloo; 40 acres; good improved; producing; priced right; will give terms; will rent; will exchange. RI. 2511.

FARM—210 acres, new house, outbuildings, 35 acres of creek bottom land; $4500. 2743 Russell.

FARM—Small, large. Write W. R. Wolf, Freeburg, Ill., 20 miles.

FARM HOMES—Southern Illinois; bargains; terms. Lee Wilson, Olney, Ill.

ACRES—18; slab, north of Alton; bargain. Jerseyville Realty Co., Jerseyville, Ill.

Missouri

BOLLINGER COUNTY, Mo., farms for sale, 120 acres, 60 cultivation, lots timber, finest spring water, good buildings; close to school, church, state highway, mail, etc.; $800. 85 acres, close to school, highway; fruit, springs, well, good house, good land, $700. 280 acres, 60 cleared, good timber, wells, springs, fruit, good barn, house; bargain at $3 per acre. Other good tracts large and small, here in the Southeast Missouri Ozarks. Write for list. Dewitt & Hahs, Marbel Hill, Mo.

SEE THESE BARGAINS.
1 acre, 4-room house; 2 cisterns; shade trees; poultry house; fruit trees; grapes; 12 miles out, $2750; acres; 4-room house; poultry house; fruit, good view of Mississippi, 23 miles out, $3700. See Mr. Bender at Beck. Roy J. Yates, LA. 3199 S. Grand.

SPORTSMAN'S PARADISE
633 acres, $3 per acre; 560 acres, $5.50 per acre; beautiful woods; river frontage; fine hunting and fishing.
JOHNSON 4540 GRAVOIS RI. 5150

WHY PAY MORE
When you can buy 40 acres of good, unimproved Ozark land, suited for home or camp site, for only $5 down? E. W. Riggs, Fredericktown, Mo.

FARMS FOR SALE

Missouri

ST. CHARLES
3½ acres on 40, St. Charles County; new buildings, electric, fruit, plenty water, $1700.00. Terms.
64 acres, St. Charles County, near new 40. Good buildings, level land, all tillable; immediate possession; bargain.
Filling station, dance hall and tavern, 1 acre on good highway near new 40. Will trade. What have you?
9 acres, fronting new super 40, on good stream, all timber; bargain.
195 acres, 45 miles west of St. Louis, near No. 40; some large timber, good improvements; 20 acres bottom. Will trade for South St. Louis property.
BIZELLI, 1918 W. Clay, St. Charles.
PAPE 4139 S. GRAND RI. 2525

BUY HERE—LAND SALE
BEAUTIFUL CEDAR SPRINGS PARK SUBDIVISION
will be sold at auction—first in 48 parcels, consisting of 1, 2, 3, 4, 5, 10, 20 and 40 acre tracts; then the entire 160 acres will be offered as a whole. Sale will be held Labor Day, Sept. 7, 1936. Cedar Springs Park is located on Gravois Highway 30, near Cedar Hill, Mo. Electricity, public school, free high school transportation and bus service are available. It is a healthful place to live. Beautiful lake site with springs on property. Open and sealed bids in care of Frank Burgess, Auctioneer, Fenton, Mo. Terms of sale will be announced. Barbecue and refreshments.
ELMER CRULL, Owner.

GOOD FARMS—CHEAP.
80 ACRES—65 tillable; 3-room house; large barn; hen house; deep well; 2 large springs. Orchard, $1150.
80 ACRES—35 tillable; 3-room house; springs; ponds; near school, $900.
160 ACRES—80 cultivated; large 5-room house; large barn; 2 hen houses; deep well; cistern; pond; springs, large orchard; fenced. $2950. Terms.
See J. E. KEPPEL, on Millwood Road, 4½ miles northwest of Troy, Mo., or
HAVLICEK 5444 GRAVOIS Riv. 6232

$1000 BUYS 50 ACRES—With beautiful view from house on high spot overlooking countryside, nice shade trees, cozy 4 rooms, basement, good 40-ft. hip-roof barn; 1½ mile highway, 2½ miles U. S. 40 and railroad; high school town, only 42 miles St. Louis; part bottom land, fine dairy, poultry place, several good springs, wood lot and small orchard; full price $1000; taxes only $3.56. Free September catalog, with stock, crops included. United Farm Agency D-1198 Arcade Bldg., St. Louis, Mo., Main 1058.

MISSOURI RIVER BLUFF
40 acres on Carrico rd.; 20 acres of bluff; 20 acres bottom land; 4-room house; orchard, spring. Price to close an estate; $350 per acre.
CORNET ZEIBIG
719 Chestnut.

A REAL FARM
250 acres; 90 bottom; complete outbuildings; 2 sets real improvements; gravel road; plenty water; must see to appreciate. See Gene Barbee, Sunrise Cafe on Highway 61, Troy, Mo., or
OSTERKAMP 5421 GRAVOIS RI. 2542

SMALL FARM BARGAINS.
5 room new modern bungalow, lot, 60x275, 2-car garage; plenty water; near church and school; $5000; 2¾ acres, 4-room house, 500 ft. highway frontage on 61, 8 miles out, price $3150. See Mr. Gray at Arnold.
ROY J. YATES, LA. 3199. 3199 S. Grand.

FARM LAND—417½ acres, 60 acres valley ground, balance small timber, large brick house, fair out buildings, ideal location for country home, located in St. Charles County, within 2¼ miles Daniel Boone place. A. A. Rotzien, Wentzville Stave Co., Wentzville, Mo., or CE. 1921. Fisher.

FISHERMEN-HUNTERS PARADISE
20 acres; cabin; on Mississippi; cheap.
MORRIS AACH R. CO., 826 Chestnut.

FARM—15 acres good land; 32 miles out Highway 50; small house, barn, fine well, spring creek, part wooded. This bargain only $975. Chance for somebody. Terms if wanted. See Mr. Maxwell in High Ridge, Mo., 16 miles out Highway 30 from St. Louis.

FARM—3-room cottage on 2 acres; pretty grove; chicken house, cistern, electric; 12 miles out Highway 30 from St. Louis; price $895; a little down, balance $10 month; see Mr. Maxwell in High Ridge, Mo., 16 miles out Highway 30 from St. Louis.

FARM, 10 ACRES, MODERN BUNGALOW 5-room brick, good spring, deep well, electric, good road, only 12 miles south. A sacrifice.
MEHLER 3216 S. Grand **LA. 4000**

FARM—Sell or trade, 193 acres, living water, ½ mile from church and school, 1 mile from highway; 8 miles east of Bonne Terre. R. W. Stewart, 1718 Kennett pl., city.

FARM—5-room house, large barn, large poultry house and smoke house, 70 acres, 40 acres pasture, 35 cultivation, very cheap. Call RI. 4262J.

FARM—37 acres, new house, and electric, bath and furnace; 1½ miles northwest of Perryville, Mo., on Highway 25. Herman A. Hanhardt.

FARMS—5 acres, $30 acre; $1 acre down, $1 acre month. Other nice week-end tracts; shade, springs, hour's drive; near Big River. 2220 Olive. CH. 0150.

FARM—8-room brick; furnace, electric, outbuildings; 20 acres fruit; on Schoettler rd. Call CLayton 806R1.

FARM—For sale or trade, 84 acres, orchard, vineyard; deep well; 10 acres timber. 5319 Bellview st., St. Louis, Mo.

FARM—Stock and grain; good soil; good improvements; possession; bargain; owner, Box F-371, Post-Dispatch.

FARM—Improved 3½ acres, Groves, Mo., sacrificed. Joe. Paubel.

FARM—21 acres, house, spring; 38 miles south; for larger farm. RI. 7589R.

5 ACRES—Near Culver River; 2-room house; good spring, fruit, all-weather road, $475.

3 acres, Eolia, Mo., 4-room house, outbuildings, electric, good high school, $650.

12 acres, 200 feet from Highway No. 61 at Eolia, $450. See B. M. Gooch, Eolia, R. F. Cockrell, Troy, Mo., or 3518 Connecticut, St. Louis. GR. 1067.

73 ACRES—Rich valley loam, spring water, shaded home, plenty timber, handy advantages; only $350, part down; page 94 illustrated catalog coast-to-coast bargains. STROUT AGENCY, 920A Chemical Bldg., St. Louis.

1½ ACRES—3-room new frame house; electric; basement; hen house; on Highway 30; $1500. See Geo. Brouk at Werner's Store at High Ridge, Mo., or
OSTERKAMP 5421 GRAVOIS RI. 2542

7 ACRES—4-room modern brick bungalow, $5250; 10 acres, buildings, well, on Highway J., $3000; 2 acres, 7-room house on Highway 61, $4200. See Mr. Gray at Arnold.
ROY J. YATES, LA. 3199 S. GRAND.

40 ACRES—Stock, fruit and poultry farm, 28 acres in level cultivation; 12 acres timber; orchard; well and stock pond; 3-room house; barn, poultry house; for a quick sale, $850; possession at once; farms all kinds. C. E. Lewis, Cuba, Mo.

20 ACRES—5-room house; outbuildings; 150 fruit trees, electric available; chickens, cow, mule, implements; $3300; $1200 cash; 14 miles south Ogie. 3127 Lackland ave., GR. 8475.

6½ ACRES with 1453 feet on concrete Highway 21, near 61-21 junction; near school and church; real location; $575.
OSTERKAMP 5421 GRAVOIS RI. 2542

19 ACRES—Improved, electric. Stock and tools included. Clear. Sell for cash or trade for city property.
JOHNSON 4540 GRAVOIS RI. 5150

140 ACRES—80 cultivated, 6-room house, hot-water heat, good outbuildings, spring, well, stock, tools, 900 bushel corn, 150 wheat, fruit, 18½ miles out. YATES, RI. 5577.

56 ACRES—½ mile on Gasconade River; 2 small homes, garage, fine bearing orchard; some bottom; $2800.
PAPE 4139 S. GRAND RI. 2525

ACRES—3; fine 8-room; bath, water, furnace; outbuildings; block State Highway 32; Catholic church, school; corner for garage, blacksmith, barber shop. Title. L. C. Valle, Weingarten, Mo., owner.

2 ACRES—Filling station, store, 4-room bungalow, electric; 12 miles from City on super highway. $3750. Terms.
PAPE 4139 S. GRAND RI. 2525

76 ACRES—Timbered, $1000; 1 acre, 4-room house on Highway 61, $2750; 5-room bungalow, lot 60x110, in Kimmswick, $2750. See Bender at Beck.
ROY J. YATES, LA. 3199 S. GRAND.

138 ACRES—9-room very fine home. Outbuildings. Deep well (lots of water), a real stock farm, 40 miles.
JOHNSON 4540 GRAVOIS RI. 5150

FARMS FOR SALE

Missouri

ACREAGE.
19 acres, beautiful building site, electric, new gravel road, close to Highway 61; 12½ miles south, $150 per acre; 8 acres, fine building site, new road, electric, $150 per acre.
ROY J. YATES, LA. 3199, S. Grand.

40 ACRES—On highway 67, new 8-room house and filling station; reasonable; ideal spot for tourist camp; fishing at Black River, ½ mile. Call at 2727A Accomac, Sunday.

172 ACRES on 66 Highway, 30 miles. Big house and barn. Very large spring. Clear. Terms. Priced to sell.
JOHNSON 4540 GRAVOIS RI. 5150

4 ACRES—Large new 3-room house; full basement; screened porch; close in; $1650; easy terms.
HAVLICEK, 5444 Gravois. RI. 6222.

5 ACRES—On highway, 1 mile from Grays Summit; level land; electric; $750.
PAPE 4139 S. GRAND RI. 2525

35 ACRES—Log house, 15 in cultivation; at fine spring. As there is in the Ozarks; price $750; terms. J. A. Kimberlin, Cuba R. E. Co., Cuba, Mo.

40 ACRES—Near White River, unimproved poultry land; $100, $5 down, $5 monthly. Free list and literature. Hubbard, 219 Grossman Bldg., Kansas City, Kan.

4 ACRES—With beautiful trees, spring, electric, new 2 rooms and screened porch, garage, fronts Gravois, 14 miles out; ideal for outing. YATES, RI. 5577.

25 ACRES—2700 feet facing 61 highway; 34½ miles city limits; good improvements. Apply 3828 S. Broadway; phone PRospect 1716.

ACREAGE—$350, choice 20, near town and highway; next week, $250. Chris Veasman, Dixon, Mo.

10 ACRES—Log house, 2 rooms, furnished, spring water, $10 month. R. Glaser, Hillsboro, Mo.

ACRES—10½; 5 miles out; modern; fruit, berries. G. W. 2854 Henrietta, GR. 7574 and others.

40 ACRES—Improved ground with electric; 1¼ miles west of Beck, Mo. Wm. Feger.

ACRES—10; wooded; near Plattin; $350; good road. WAtson 4671.

ACRES—5 to 10; on Mississippi River. $805 Fairview. Melives.

40 ACRES—Part bottom, improved, large spring and lake, 22 miles. RI. 3392.

22 ACRES—Improved fine road, frontage on 61, 6 miles. RI. 3392.

2 ACRES, 6-room brick, bath, electric, in town; clear. Box 277, Warrentown, Mo.

FEDERAL Land Bank farms for sale, any size, price or location; ¼ down.
OSTERKAMP 5421 GRAVOIS RI. 2542

POULTRY FARM, FULLY EQUIPPED, 15 minutes from city; equipments, poultry and property; established 10 years; see us.
Keeney-Toelle, 5506 Nat. Bridge, MU. 7370

STOCK AND GRAIN FARM—300 acres at $75 per acre. On hard road. One mile east of Winfield, Mo. Box R-297, Post-Dispatch.

HAVE several clear farms; trade for South Side income property.
HAVLICEK, 5444 Gravois. RI. 6222.

5 TO 35 acres, 9 miles; $150 to $300 per acre. Diehl, 6283 Gravois.

2 CHICKEN FARMS—
H. Dace, Pacific, Mo.

UNIMPROVED 40 acres; near Missouri River; excellent site for country home or club; moderately priced. Box F-123, Post-Dispatch.

St. Louis County

ST. CHARLES COUNTY FARMS—3 farms fronting on the Mississippi River, 2 farms fronting on the Missouri River. If you want to buy a farm in St. Charles County, see me. D. J. Wright, phone AVery 6074. Robertson, Mo.

5-ROOM, very modern. Electric equipped kitchen; large lot. Trade for larger home in county.
JOHNSON 4540 GRAVOIS RI. 5150

OPPORTUNITY SALE—CLOSE ESTATE. Yaeger road, 24 acres; 6-room house; large chicken houses, barn, outbuildings, orchard, grapes, berries.
RENGEL-WEBER. LA. 9543.

CASH OUT
5 acres, 6-room modern brick, 4 miles. Very fine place. Big bargain.
JOHNSON 4540 GRAVOIS RI. 5150

1 BEAUTIFUL ACRE covered with fine trees, new modern 4-room house, log cabin and chicken house. 3 miles.
JOHNSON 4540 GRAVOIS RI. 5150

FARM—40 acres; 35 tillable; 5 pasture; plenty water; guarantee no overflow; splendid improvements; completely equipped; 10 miles from St. Louis; fine home; independent living; safe, sure investment; ½ appraised value; positively best farm St. Louis County; bound to increase in value; reasons, elderly man retired. Robinson, Crescent rd., Valley Park.

FARM—15 acres, Florissant Valley; 6-room house, electric, good outbuildings, 5 acres, improvements, fruit and shade, 7 acres, vacant, electric, orchard. Gettelmeier, Florissant, Mo. ATwater 821.

3 ACRES—Out No. 61 highway, 7 miles from City; small home, garage, chicken house, electric, water; a real sacrifice; full price $2250. $750 cash down.
PAPE 4139 S. GRAND RI. 2525

3 ACRES—Water, electric, gas. On Heege Road. Very fine for building. $1000 per acre. Terms.
JOHNSON 4540 GRAVOIS RI. 5150

1 ACRE—Rock Hill rd., near Busch's home; electric; 3 miles from City. Fine large shade trees; sacrifice.
PAPE 4139 S. GRAND RI. 2525

109 ACRES—6-room house, barn and other outbuildings, about 45 acres fine rich bottom land, rest good upland, on Howdershell road; $150 per acre. Phone AVery 6074. D. J. Wright, Robertson, Mo.

1 ACRE—Near Lindbergh, south; bungalow, garage; chicken house, fruit, 1000 chickens; real sacrifice. May trade.
PAPE 4139 S. GRAND RI. 2525

9 ACRES—Small house, on good road, about 3 miles from airport; $1400. Phone AVery 6074. D. J. Wright, Robertson, Mo.

2 ACRES—2 nice small homes, electric, 4 miles from City. $3500, ½ cash.
PAPE 4139 S. GRAND RI. 2525

40 ACRES—With all improvements, Conway road, mile west of Ballas. See owner, John Kolbe.

15 ACRES—Near Chain of Rocks; half timber. MU. 3063.

FARM—8 acres; electric, bath; school; 5 miles south; bargain. Box N-75, P.-D.

FRAME—6-room; quiet, picturesque location; 2¾ acres; bath, water, electric; 12 miles out; priced at only $2550. FR. 6548.

HIGH RIDGE, MO.—4½ acres; 5-room bungalow; $3500 cash. MA. 2383.

HOME-SITE — 5-acre; on highway; 26 miles St. Louis; $200. Dowling, 1106 Chestnut.

HOUSE — 8 rooms; modern; large sun porch; anxious to sell. RI. 3392.

NEAR Jefferson Barracks; two acres on highway with 75 fruit trees on grounds. RI. 5157J.

Texas

FARM—201 acres; Hardeman County; between Armilla and Wichita Falls; prospective oil, for St. Louis property. RO. 2616. 4605 Page.

640-ACRE FARM—In the Panhandle of Texas to sell or trade for stock of merchandise. Address Box 302, Newport, Ark.

PROP. OUT OF CITY—RENT

FLAT—8-room, 2-family, 9-room residence in Cape Girardeau; sacrifice for $13,500. R. E. Depew, 2122 Geyer, St. Louis.

REAL ESTATE—OTHER CITIES

BUSINESS PROPERTY—Hematite, Mo., 42 miles from St. Louis on Highway 21A; double brick store, 4-rooms, above store, electric lights; 14 lots included; ample room for more building. Will sell on reasonable terms. 2339 Tennessee. GR. 5475.

IRON-CLAD STORE BUILDING—Small stock, fixtures, on Highway 14 between Newport and Batesville, Ark.; 5-room residence; good school, churches; good farm territory. George W. Wood, Sulphur Rock, Ark.

NEARLY new 9-room brick residence, close in; good investment. G. Maggard, Columbia, Mo.

MIAMI, FLA., HOUSE in best locality; trade for acreage in county. Box N-141, Post-Dispatch.

BUSINESS OPPORTUNITIES

OPPORTUNITY TO GO INTO BUSINESS FOR YOURSELF
in a
Western Auto Associate Store

Western Auto Supply Company, largest and most successful in its line, 27 years in business, did 19 million dollars in retail sales in 1935 in 175 Company-owned stores. We are now franchising a group of Western Auto Associate Stores, home owned in towns of 1500 to 20,000. There are over 150 such stores in successful operation and their owners are making money. You can

BUSINESS WANTED

FILLING STATION Wtd.—Private party, small investment. Box L-82, Post-Dis.

GROCERY AND MEAT MARKET Wtd.—6269 Cabanne. Jack Sorkin.

MEAT MARKET Wtd.—Have modern fixtures; would like rent space in established grocery store. HI. 9769.

MEATCUTTER wishes to rent fixtures in grocery. EV. 8473.

NIGHT WATCHMAN'S BEAT Wtd.—Box R-196, Post-Dispatch.

ROOMING HOUSES Wtd.—10 to 20 rooms; have cash buyers. NE. 1678 or 4242 Westminster.

ROOMING HOUSE Wtd.—At once, have cash buyers. JE. 0682.

BUSINESS FOR SALE

A-G STORE—Stock and fixtures; $1500 for quick sale. Box P-119, Post-Dispatch

ATTRACTIVE BUSINESS—Including building; offer wanted; large sandwich, beer trade; highway near city. GUTH, 1206 GOODFELLOW.

AUTO ACCESSORY BUSINESS—Three mechanics repair shop, complete equipment; sacrificed; $3500; Illinois. GUTH, 1206 GOODFELLOW.

AUTO PARTS and accessory store; established busin Call mornings, between 9-12. PRospect 5911.

AUTO REPAIR SHOP—Latest equipment; best buy in town; money maker; bargain PR. 9307.

AUTO GLASS SHOP—Cheap. 2034 Olive. Phone Kirkwood 1391W.

AUTO REPAIR SHOP—Account of sickness. 3747 Bell.

BAKERS' ATTENTION

Must sell this modern bakery building and profitable business account of serious illness; sacrificed for part cash or will trade; weekly receipts $450; real bargain for right party. Apply Roland and Lerch Flour Co.

BAKERY—Established wholesale, retail business; complete equipment; $4000; terms; excellent for two. GUTH, 1206 GOODFELLOW.

BAKERY—Wonderful North Side corner; exceptional for beginners; $1500; convenient shop. GUTH, 1206 GOODFELLOW.

BARBER SHOP—2 chairs, complete, sell very cheap. 3549 Laclede.

BAKERY—Good business, old established; reasonable. Box P-153, Post-Dispatch.

BAKE SHOP—With living rooms. Call 3634 Morgantord.

BAKERY—Modern fixtures and equipment. 2721 N. Whittier. GR. 0002.

BARBECUE LUNCH—Rent $10 month; living rooms. 4125 N. Broadway.

BARBER SHOP—For sale or lease; must be middle-aged, first-class barber; heat, hot water furnished; rent $10; sale price $400. Corner Iowa and Cherokee.

BARBECUE STAND—With fixtures; cheap, act quick. 8520 Gravois.

BARBER SHOP—2 chairs; good location; reasonable. 1110 Soulard.

BARBER SHOP—Must sell on account sickness. 2424 N. Jefferson.

BARBER SHOP—2 chairs, low overhead; south. Box P-406, Post-Dispatch.

BEAUTY SHOP—Good business; selling on account of sickness. CAbany 9430, Monday.

BEAUTIFUL HOME—Good income, 5100 west. Box R-206, Post-Dispatch.

BEAUTY SHOP—Ideal business; shop and location. Box N-202, Post-Dispatch.

BEAUTY SHOP—Good business. Call EV. 8830.

BILLIARD HALL—7 billiards; 6 pocket tables; high-class equipment; terms. 708-710 Pine st.

BOARDING HOUSE—29 rooms, with tavern. 2800 S. Broadway.

BUFFET—South Side; new fixtures; quick sale wanted. Box N-195, Post-Dispatch.

BULK PLANT and oil station, cafe; 24-hour service; 8 garages; on Highway 66 in Cuba, Mo.; for quick sale priced at $2500. Earl LeClaire.

BUSINESS—Established many years; consider man, woman partner with $800 investment. Box R-282, Post-Dispatch.

CAFE—5 per cent beer; good location; cheap for cash. 3001 Arsenal, Stoplight Cafe.

CAFE—Saloon, summer garden, centrally located; receipts, $250 daily; terms. Box R-207, Post-Dispatch.

CAFE AND BAR—Good location; cheap; best buy in the city. LA. 8191.

CAKES—Splendid home business, no overhead, established 8 years; selling on account of death; reasonable. PA. 1172.

CARPET CLEANING—And upholstering; doing good business; fall season starting now; reason leaving town, other business. Box L-417, Post-Dispatch.

CLEANING BUSINESS—Established 14 years, good Illinois town near St. Louis; complete cleaning equipment; retiring will sacrifice. $1000. Keller-Schuessler-Hahn Co., 4067 S. Grand. RI. 2123.

CLEANING SHOP—In South St. Louis; very reasonable; excellent cash and carry trade; rent cheap; other business connections forces me to sell. Box N-401, Post-Dispatch.

CLEANING PLANT—Modern; town 10,000; doing good business. Box L-412, Post-Dispatch.

COAL YARD—Equipped; established 25 years. Consumers Coal, 6912 S. B'dway.

COFFEE BUSINESS.

Retail store with delivery route; over 100 customers; owner in hospital; must sell; any reasonable offer will be accepted. KELLER-SCHUESSLER-HAHN CO. 4067 S. Grand. RI. 2123.

COFFEE STORE AND ROUTE—Must sell account sickness; good location on Gravois; $20 rent includes store, living room, garage. RI. 9957 after Sunday.

CONFECTIONERY—WITH BEER. BARGAIN HUNTERS DON'T MISS THIS, SOUTH SIDE RENT, $10; PRICE, $250. KELLER-SCHUESSLER-HAHN CO. 4067 S. GRAND. Riv. 2123.

CONFECTIONERY—LOCATED IN HOLLY HILLS, SOUTH SIDE. GOOD BUSINESS; EXCELLENT LOCATION. A REAL OPPORTUNITY—$650.

CONFECTIONERY—Large sandwich and hamburger business; $500; two living rooms; rent $10; Illinois. GUTH, 1206 GOODFELLOW.

CONFECTIONERY—Cigar store; good business; large stock; $800; two rooms; real $15; South Broadway. GUTH, 1206 GOODFELLOW.

CONFECTIONERY - LUNCHERY — Positively making money; modern equipment; biggest $900 bargain; South Side. GUTH, 1206 GOODFELLOW.

CONFECTIONERY, delicatessen and tavern; best location on South Side; living quarters; very cheap; low rent. Call PRospect 8049 for information.

CONFECTIONERY, lunch, equipped for beer, and cafe; near university; thoroughly equipped and decorated. G. Maggard, Columbia, Mo.

CONFECTIONERY—Established; good location; clean stock; price reduced; a real opportunity. 4123 North Newstead.

CONFECTIONERY—Wabada av.; rent $15; large room; sickness. Box N-357, Post-Dispatch.

CONFECTIONERY—Good location; across from school and play ground. 3151 Clay av.

CONFECTIONERY — Delicatessen; rooms; bargain; well stocked; good business. CO. 6828.

CONFECTIONERY—Bar; something good; old-established business; investigate. Lac. 8974.

CONFECTIONERY—Across school; 3 rooms and bath; $16; reasonable. 2843 Wisconsin.

CONFECTIONERY—Priced for quick sale, good future business when school opens. Other business. 3727 S. Broadway.

CONFECTIONERY — Well stocked; 3 rooms, low rent. 2410 Marcus.

CONFECTIONERY—Nice business; $150. 2422 N. Jefferson.

CONFECTIONERY—Sell on account of sickness; good location. 5500 Wabada.

CONFECTIONERY—Next to church and school. 4608 Menard.

CONFECTIONERY—Beer, lunch, $400; living room; corner; south. JE. 2966.

CONFECTIONERY AND TAVERN—Well stocked; bargain. 3720 Bates st.

CONFECTIONERY—Ideal location; large stocks, rooms, bath, toilet. FR. 9105.

CONFECTIONERY—
Hiland 9315.

CONFECTIONERY—
3256 OHIO.

CONFECTIONERY, TAVERN — Reasonable. 2800 Dodier st.

CONFECTIONERY—Tavern; near factory; reasonable. 2800 Dodier.

CONFECTIONERY—Good business; old established; cheap. 1722 N. Sarah.

CONFECTIONERY—Receipts $1000 monthly; 2 living rooms; bath. JE. 2966.

CONFECTIONERY—South, good business, rent $9, 2 rooms, apply 4431 Page.

CONFECTIONERY — Excellent location; $250; owner. 2703 St. Louis av.

CONFECTIONERY—Next school; wonderful trade; cheap for cash. 1630 Glasgow.

CONFECTIONERY—Barber shop; established 10 years; must sell. LAc. 8974.

CONFECTIONERY—Receipts $28 daily; rent $22.50; 3 rooms, bath. Monday, HI. 0129

CONFECTIONERY—$175; 2 living rooms, rent $15, north. JE. 0266.

CONFECTIONERY—Next to school in apartment. 5568 Cote Brilliante.

CONFECTIONERY and lunchroom, across ball park. 3020 N. Grand.

CONFECTIONERY, GROCERY, HARDWARE—1102 S. 4th st.

DELICATESSEN AND CREAMERY—Excellent location, cash business, modern fixtures, fine for man and wife to handle, price reasonable; no dealers. Box R-342, Post-Dispatch.

DELICATESSEN AND LUNCH—Central west; 8-6-family apartment; sleeping room; $1000 will handle. Box R-277, Post-Dispatch.

DELICATESSEN and confectionery; good business; good location; living rooms. 3457 Wyoming.

DELICATESSEN—Restaurant; well established; doing real business; reasonable; need rest. 3168 Ivanhoe.

DELICATESSEN AND LUNCH—Good location; reasonable terms or partner; no agents. Box L-331, Post-Dispatch.

DELICATESSEN—Grocery; new opportunity; your gain. Box N-193, P.-D.

DELICATESSEN—North; excellent location; $50 daily. Box N-237, Post-Dis.

DELICATESSEN—South, near school; $25 daily. Box N-308, Post-Dispatch.

DOUBLE-DIP STAND—Best location in East St. Louis; doing good business; will sacrifice; $1000 value for $250; will take half of amount down payment from reliable party. Call EAst 6198.

DOUBLE DIP ICE CREAM—Photo gallery, no previous experience necessary; $200, or trade for car. 1410 Broadway, East St. Louis, Ill.

DO YOU WANT TO SELL YOUR BUSINESS? NO LISTING FEE REQUIRED. PHONE OR WRITE KELLER-SCHUESSLER-HAHN CO., 4067 S. GRAND. Riv. 2123.

DRESS SHOP—Established; factory town; 50 miles out. FO. 6647.

DRUG STORE—South Side; doing good business; invoice over $4000; will sell for $3000 cash; have other interests. Box N-126, Post-Dispatch.

DRUG STORE—Retiring from drug business and leaving town; sacrifice for quick sale; well stocked store, on a busy street, doing good business. Box N-53, P.-D.

DRUG STORE—Good location, old established; bargain. Box L-356, Post-Dis.

DRUG STORE—Reasonable; Garden Drug, 6800 Delmar.

DRY GOODS—Established, clean stock; sacrifice due to sickness; no dealers. Box L-291, Post-Dispatch.

DRY GOODS STORE—Complete stock; fixtures; fine business; worth $2500; will sacrifice for $1800. CH. 4879.

DRY GOODS—West; lady's, children's apparel; clean stock, good for dressmaking. No dealers. FOr. 7433.

DUE to other interests, will dispose of fruit and vegetable market; good corner location in industrial city; no brokers. Address Box J-398, Post-Dispatch.

FILLING STATION—"66" products, includes pumps, tanks, compressor, measures, drums, etc.; 150 ft. frontage, on State Highway 30, right in the center of High Ridge, Mo.; 4-room modern bungalow, business, house, ground, equipment, everything for only $3200; cash or terms. Owner must leave. A country home and business all in one. Highway 30 Realty Co., Fenton, Mo.

FILLING STATION

Best location on Page; monthly gallonage guaranteed over 12,000; oil sales around 300 gallons; a boon ride money maker; price $1,500; terms. SMISSMAN, 722 Chestnut. GA. 0197.

FILLING STATION—Showing monthly increase, positively no discounts, Shell products. See owner between 2-5 o'clock today; good reason for selling. 6931 Olive St. rd.

FILLING STATION—6 pumps, 6 tanks, building and all necessary equipment; established 14 years; must sell on account of other business. Call FR. 9939.

FILLING STATION-TAVERN — Acreage, dancing pavilion, buildings, $6000; terms. Highway 25; county seat town. GUTH, 1206 GOODFELLOW.

FILLING STATION, cafe; good 4-room house, 21 lots; ideal for cabins; Highway 61, Bowling Green. Owner, L. F. Stith, Box 174, Hannibal, Mo.

FILLING STATION—Tavern, living quarters, must sell; store offers, ¼ mile, west of West Lake Park, St. Charles Rock Rd. AVery 6421.

FILLING STATION—North St. Louis; desirable location; good gallonage. Box N-360, Post-Dispatch.

FILLING STATION—Clearing $140 month; best location; terms; no agents. Box L-327, Post-Dispatch.

FILLING STATION—Goodfellow and Lillian; good opportunity; owner leaving city.

FILLING STATION—
1001 N. Kirkwood rd.

FILLING STATION—Highway and local business; good location and gallonage; reasonable. Box N-218, Post-Dispatch.

FILLING STATION—8241 Manchester; also property; extreme sacrifice Wed. 3320W.

FILLING STATION—Reasonable. 7039 Gravois.

FILLING STATION—Natural Bridge and Fee Fee; rent $1250. CO. 8020W.

FILLING STATION—For lease; doing nice gallonage. Lost St. Louis. RI. 6668.

FILLING STATION—South Side; doing nice business. Box N-331, Post-Dis.

FILLING STATION—Fully equipped, have other business. 4046 S. Broadway.

FILLING STATION—Good paying; leaving city; must sell. 8036 Manchester.

FLORIST SHOP—Busiest street in city; established. Box O-388, Post-Dispatch.

FOOD MARKET—Cash and carry; $90,000 sales yearly; well equipped; fine location; good for years to come. Box Y-92, Post-Dispatch.

FRUIT and produce store, wholesale. 1135 N. Third, after 5 p. m.

GARAGE—Brock's, 4418 Olive; fully equipped; established 20 years; must sell, other business connections; best offer accepted; terms; or will lease.

GAS SERVICE STATION—Equipped for greasing; doing good business; 6000 gallons gas, 150 gallons oil; under long lease to Phillips 66 at a cash rental paying 16 per cent on investment; 2 full lots; new 4-room modern house; no trades. Box J-400, Post-Dispatch.

GAS STATION STANDARD
South Side; monthly gallonage over 5000; rent $60, includes 3 rooms and bath; good neighborhood trade; price $600, terms.
SMISSMAN, 722 Chestnut. GA. 0197.

GAS STATION, cafe, 20-acre poultry farm; No. 66 Highway; excellent cabin and garage location; electricity, artesian water; established business; terms; will divide. L. G. Bell, Arlington, Mo.

GROCERY STORE—Cash business; location the best; clean, small, complete stock; forced to leave city, other business; will take good car or panel truck as part payment. FL. 0159.

GROCERY-MARKET — Established many years; large receipts; wonderful proposition for meat cutter; fine equipment; prosperous Missouri town. GUTH, 1206 GOODFELLOW.

GROCERY-MEAT MARKET—New, modern electric fixtures, clean, fresh stock; good location, south; rent $40; $2250; don't answer unless really interested. PR. 8935.

GROCERY STORE—In University City; modern fixtures; excellent location for right man; price reasonable; rent reasonable; lease could be obtained. Box L-212, Post-Dispatch.

GROCERY-BAKERY OPENING—$900, fixtures included in low rent; exceptional Illinois community. GUTH, 1206 GOODFELLOW.

GROCERY-MARKET-VEGETABLES — Established 12 years on DeBaliviere av.; may trade. HOEHN, 6248 Delmar. CA. 2996.

GROCERY, MEAT MARKET—Quick action wanted; well established; South Side. FLanders 7083.

GROCERY—Meats and building. South Side. See BRINKOP R. E. CO., 3621 S. Grand. LA. 8041.

GROCERY—And tavern, clean stock, good business, living quarters, priced right. 3765 Marfitt.

GROCERY-MEAT MARKET—Over $500 a week business, North Side. Box N-353, Post-Dispatch.

GROCERY—Creamery; well equipped and stocked; South, business street; $2000 value. $1400. Box N-266, P.-D.

GROCERY-MARKET—Refrigeration, all fixtures complete, good location $900. LA. 7739.

GROCERY—South; rent $30; established 26 years; excellent neighborhood. Box N-266, Post-Dispatch.

GROCERY—Good fixtures, complete, clean stock; cheap rent; must sell. 4102 Clayton. FR. 8870.

GROCERY, MEAT MARKET—Good location; must sell; reasonable. Box N-314, Post-Dispatch.

GROCERY AND MARKET—No fixtures to buy; new stock. HI. 9500.

GROCERY AND MEAT MARKET—Established business. 7500 Natural Bridge.

GROCERY AND MEAT MARKET—Modern fixtures and stock; $2800. FL. 9973

GROCERY-MEAT MARKET—Owner retiring. Call after 6:30. 2827 Osceola.

GROCERY, meat market; doing good business; call week days. FR. 8973.

GROCERY STORE—
6221 Wanda.

GROCERY—6317 Johanna; rent $18; living room; priced $250; call Monday.

HAMBURGER STAND—Doing $20 daily; will sell cheap. LAc. 8974.

HARDWARE STORE—South; complete line of hardware, paints, plumbing supplies; doing fine business. CHestnut 4879.

HOTEL—Small; good transient; income $350 monthly; long established. 4266 Washington.

HOTEL—20 rooms, near Sarah and Olive. Box N-59, Post-Dispatch.

INCOME of $155 a month positive, centrally located hotel or rooming house; reasonable; must sell on account of death. PA. 0953J.

LADIES' STORE—Good location; population 10,000; Southern Ill.; this store is not offered to jobbers. Box N-130, P.-D.

LADIES' WEAR—Dry goods; established; less than $2000. Box N-336, Post-Dis.

LARGE, fully equipped grocery and market, well located, doing good business; very attractive lease; owner has other interests; must sell by Oct. 1; now is the time to enter the grocery business. Box F-279, Post-Dispatch.

LAUNDRY—Fully equipped; modern; located in suburbs of St. Louis; capacity $1500 per week; must sell by Sept. 4. Overland Laundry Co., 2522 Woodson.

LUNCH ROOM—Reasonable; account death. 3101 S. Broadway. Inquire 4339 Minnesota.

LUNCHROOM—3.2 beer; best place for married couple. 1136 Hodiamont.

LUNCH ROOM—$175; no Sunday or night work. JE. 2966.

LUNCH ROOM—Grand-Olive district; receipts $20 daily; $275. HI. 0129.

LUNCHROOM—Bargain if taken at once; sickness. STerling 2659.

MACHINE AND WOODWORKING SHOP—Low overhead; no competition; Missouri town of 2500; $1400 if sold at once. Box J-402, Post-Dispatch.

MAIL ORDER—Household product; rare chance, make offer. 4557 Delmar.

MEAT-GROCERY—Modern throughout; no dealers; with or without building. 2585 Farrar.

MEAT MARKET—In grocery; receipts $275 weekly; $700 handles. HI. 0129.

MEN'S AND LADIES' FURNISHINGS — Must sell; good location. Monday, 2622 Market.

NEWSPAPER ROUTE—Good income; paying customers. Box N-12, Post-Dispatch.

ONE of the best corners in St. Louis County; ice cream, drugs, candy, garden, etc.; everything electrically equipped; a real opportunity for a live wire with some money; owner unable to look after, account other business activities. For information address Box R-98, Post-Dis.

PACKING PLANT — Complete; modern; trade, sell. Central Label Co., 218 Walnut

PAPER ROUTE—Morning; county; wonderful future. Box N-103, Post-Dis.

PARKING LOT—$3 daily profit; $250. Box R-95, Post-Dispatch.

POULTRY MARKET—North; electric refrigeration; rent $35; big sacrifice. Box N-216, Post-Dispatch.

POULTRY MARKET—County; excellent location. Box N-254, Post-Dispatch.

PRINT SHOP—Complete, 2 presses, paper cutter; good location, low rent. Box P-386, Post-Dispatch.

PRINTING SHOP—Complete; fine equipment. Call Forest 2142.

RADIO SALES-SERVICE — Reasonable, other business. Box C-415, Post-Dis.

REAL HOME—Good income; best rooming house district; 10 rooms, completely furnished; rented; investigate. FR. 2954.

RESTAURANT-TAVERN.
IN BUSY WELLSTON SHOPPING DISTRICT. TAVERN BUSINESS. EST. 5 YEARS. LOW RENT. LIVING ROOMS. KELLER1-SCHUESSLER-HAHN CO., Riv. 2123. 4067 S. GRAND.

RESTAURANT—West Side; near police station; serving officers and transients; receipts around $45 daily; rent $40, includes 4 rooms and bath; price $650; terms.
SMISSMAN, 722 Chestnut. GA. 0197.

RESTAURANT AND PROPERTY—Profitable investment; unusually good business; Kingshighway industrial section; ideal for dance hall and garden. GUTH, 1206 GOODFELLOW.

RESTAURANT—Bargain hunters investigate; money maker; only $1000; terms. Downtown commercial district. GUTH, 1206 GOODFELLOW.

RESTAURANT-TAVERN — Best $1400 proposition; terms; unusual opportunity; prominent highways near city. GUTH, 1206 GOODFELLOW.

RESTAURANT—Unheard of bargain; $250; established several years; lively Southwest business center. GUTH, 1206 GOODFELLOW.

RESTAURANT—Bargain; fully equipped; just the thing for couple; good location. CEntral 7135.

RESTAURANT or cafeteria, one of best in city; sell or trade for bakery or hotel. 5085 Enright.

RESTAURANT—Good location, modern fixtures, reasonable. Leaving city. 2410 N. Union.

RESTAURANT—Transfer corner; leaving town. For information call at 3630 S. Broadway.

RESTAURANT—Good location; cheap. 2602 South Broadway.

RESTAURANT—Cheap for quick sale; reason, other business. 5706 Easton.

RESTAURANT—Busy district; reasonable; ideal for couple. PRospect 5766.

RESTAURANT—Rent $15, $150 others $250 up. Inquire 4481 Page.

ROOMING HOUSES—9-11 rooms, Westminster.
10 rooms; McPherson.
12 rooms; West Pine.
$350 filled. 4266 Washington.

ROOMING AND BOARDING—11 rooms; full; electric refrigeration, washer and mangle; $500 cash required. 4245 Westminster. NEwstead 1675.

ROOMING HOUSE — Lovely home with large income, 56xx west. 4266 Washington.

ROOMING HOUSES—9 rooms, $275; 11 rooms, $350. 4245 Westminster. NEwstead 1675.

ROOMING HOUSE—13 rooms, $300; 9 rooms, $350; south side; 11 rooms $450. 4266 Washington.

ROOMING HOUSE—$100 income; down payment buys property; another partly furnished, rent $25. 1414 Granville.

ROOMING HOUSE—10 rooms; hot-water heat; $400 cash required. Inquire 4245 Westminster. NEwstead 1675.

ROOMING HOUSE—13 rooms; unusually fine furniture; 3-car garage; rent $50. 4245 Westminster. NEwstead 1675.

ROOMING HOUSES—South side; 13 rooms $650; 10 rooms $450; 11 rooms, 51xx Waterman $650. 4266 Washington.

ROOMING HOUSES—7 to 19 rooms; small investments; good income. Apply 4245 Westminster. NEwstead 1675.

Rooming House, Jefferson 8932

ROOMING HOUSE—40xx Westminster, 12 rooms, rent $45. 4451 Page.

ROOMING HOUSE—Furnished; near cars; $85; rent $20. 5190A Cates.

ROOMING HOUSE—6 rooms, full; good paying; cash $200 down. FR. 6410.

ROOMING HOUSE—11 rooms, reasonable. 1821 Lasalle. GA. 2087.

ROOMING HOUSE—Modern; full; sacrifice; cheap; leaving city. 3417 N. 9th.

ROOMING HOUSE—11 rooms, south, rent $40. Apply 4451 Page.

ROOMING HOUSE—6 rooms, 4400 west, $125. Apply 4451 Page.

ROOMING HOUSE—12 rooms. 4312 Washington.

ROOMING HOUSE—9 rooms; full; $300. 4245 Westminster. NEwstead 1675.

ROOMING HOUSE—9 rooms; price reasonable. 1022 Mississippi.

ROOMING HOUSE—9 rooms, near Grand, $300, filled. 4451 Page.

ROOMING HOUSE—6 rooms, $150; no dealers. 4730A Olive st.

SALOON—And sandwich shop, downtown; big license; doing good business; sell cheap because of other business; rent $50 month; heat furnished. 511 Pine.

SALOON and cafe; opposite air port; established business; money maker; something very good. LA. 8974.

SANDWICH SHOP — Northeast corner Compton and Washington.

SECOND-HAND FURNITURE STORE — Sell or trade for truck. 4136 N. Broadway.

SAUSAGE PLANT — Wholesale; modern equipment; established, reasonable single flat and empty lot if desired. Box F-390, Post-Dispatch.

SERVICE CAR and route; Delmar. 4271A St. Louis av.

SHOE REPAIR SHOP—Reasonable; fully equipped; Landis Machine, 948 Goodfellow.

SHOE STORE—Going business; 15 years same location; owner sick. Box E-46, Post-Dispatch.

SHOE REPAIR SHOP—Other business; sacrifice. 1141 North and South rd., Brentwood, Mo.

SPECIALTY LINE—50 per cent profit; $500 stock $350; will teach trade. Box L-101, Post-Dispatch.

TAVERN—Reasonable, reason ill health; living quarters in rear; good business; nicely located for tourists. Call or see owner, 213 E. Oak st., Gillespie, Ill.

TAVERN—Doing big business; liquor and dance license; serve factory dinners; 5 living rooms; account sickness. 1822 Elliot, FR. 7603.

TAVERN—Longwood Cafe and dance hall; 4 pool tables; 5 living rooms; large basement; cheap rent. 9404 S. Broadway, St. Louis County.

TAVERN, CONFECTIONERY—$45 daily receipts; excellent corner; reasonable rent. Owner in poor health. Box N-396, P.-D.

TAVERN—Restaurant, beer garden; doing good business; investigate. 1964 Goodfellow. EV. 8687.

TAVERN, CONFECTIONERY—Rent $25; 3 rooms, steam heat, bath; garage; reasonable. Box L-372, Post-Dispatch.

TAVERN and confectionery; good business; good location; reasonable. 3277 Ivanhoe.

TAVERN—Good business, 2 living rooms; rent $30; price $300. Apply 4245 Westminster. NE. 1675.

TAVERN—Best in county. Call Watson 4861.

TAVERN—Good location; mile from city; sickness; trade auto. RIverside 3364W.

TAVERN—And lunches; good business; priced right. Broadway and Monroe.

TAVERN—Modern fixtures, South Side. Real PR. 9014.

TAVERN—Lunch; good business; sacrifice; leaving city. 3417 N. 9th.

TAVERN—Good location; south; reasonable. Call PR. 8119.

TAVERN—Lunches; receipts $2000 monthly; electric equipment. Monday, HI. 0129

TAVERN—New fixtures, $200; all day Sunday. 5600A S. Compton.

TAVERN, confectionery; cheap; good reason for selling. 2964 Cass.

TAVERN—Lunch, $35 daily; 5 living rooms; bath; $500. JE. 2966.

TAVERN—Small; good business; reasonable. 1832 S. 3d.

TAVERN—And garden; 5 per cent liquor license; Southwest. Box M-36, Post-Dis.

TAVERN—3.2 per cent; transfer corner; old establishment. 3402 S. Jefferson.

TIRE, BATTERY, auto accessories; fully equipped; sacrifice on account death. GA. 8422.

THE best individually owned paying business in San Antonio; sickness demands sale; must have cash only. Chas. Aronson. 1230 Broadway, San Antonio, Tex.

TOURIST CAMP—Restaurant, cabins; all furnished, filling station, garages, good place; sell or lease; easy payments; Highway 66; 6 miles west St. Clair, Mo., Triple Inn.

TOURIST CAMP—Service station, cafe completely furnished for sale or lease. 30 miles west of St. Louis, super highway. $2000 will handle. Box R-36, P-D

UPHOLSTERING SHOP—Fully equipped; fine clientele. Call GA. 9779.

VARIETY STORE—1319 Sidney, corner Eighteenth st.; 2 rooms; cheap rent.

VENDORS—Magic Salesman; 100 on location; $2000 cash. Box L-79, Post-Dis.

LOANS ON AUTOMOBILES



NAT. GOLDRING

I Make AUTO LOANS Others Refuse

$5 TO $500

CAR DOES NOT HAVE TO BE PAID FOR
HERE'S HOW YOU REPAY:

$ 25 Loan	25c Weekly	$250 Loan	$2.00 Weekly
$ 50 Loan	50c Weekly	$300 Loan	$3.00 Weekly
$ 75 Loan	75c Weekly	$400 Loan	$4.00 Weekly
$100 Loan	$1.00 Weekly	$500 Loan	$5.00 Weekly
$150 Loan	$1.50 Weekly	$600 Loan	$6.00 Weekly

BALANCE PAYABLE IN 1 YEAR—REFINANCING—PAYMENTS REDUCED

FRANKLIN FINANCE CO.
Open Nites 3801 Washington Cor. Spring



Borrow From "The Friendly South Side Loan Co." On Our Easy Payment Loan Plan

AUTO LOANS
$10 to $500
"Here Is How You Can Repay"

$ 25 Loan	Pay Back $ 1.00	Monthly	
$ 50 Loan	Pay Back $ 2.00	Monthly	
$ 75 Loan	Pay Back $ 3.00	Monthly	
$100 Loan	Pay Back $ 4.00	Monthly	
$150 Loan	Pay Back $ 6.00	Monthly	
$200 Loan	Pay Back $ 8.00	Monthly	
$300 Loan	Pay Back $12.00	Monthly	
$400 Loan	Pay Back $16.00	Monthly	
$500 Loan	Pay Back $20.00	Monthly	

Balance Payable in One Year
Notes Refinanced Get More Cash
Cut Your Payments in Half

WE MAKE OUT-OF-TOWN LOANS IN MISSOURI AND ILLINOIS

UNITED AUTO FINANCE CORP.
1701 S. Broadway CH. 6533

CASH
BORROW ON YOUR CAR
PAID FOR OR NOT
Grand and St. Louis
FIDELITY FINANCE CO.

AUTO LOANS TRUCK
NO PUBLIC INVESTIGATION MADE
Any Make—Any Model
No Endorsers
Open Evenings and Sundays
Guaranty Motor Corp.
2936 Locust JE. 2464

AUTO & TRUCK LOANS
IMMEDIATE SERVICE
MORE CASH ADVANCED
PAYMENTS REDUCED
ANY YEAR, MAKE OR MODEL
LAWFUL RATES—NO Co-Signers
LOCAL FINANCE CO.
N. W. Cor. Grand and Page
Open Evenings 9 P. M. FR. 1532

TRUCKS

USED TRUCKS

	DOWN
'35 Diamond T dump	$250
'32 Diamond T duals, 2-ton	150
'35 Chevrolet, long wheel base, duals	165
'32 International, long wheel base, duals	135
'31 Federal 2-ton stake	140
'34 International A-5, 3-ton, short wheel base	175
'32 Chevrolet, new tires, duals	125
'32 Chevrolet panel	125
Federal, new duals, long wheel base	95
G. M. C., panel; bargain	95
G. M. C., stake; good condition	35
Dorris, solids; bargain	35
Graham 4-Pass. Coupe, excellent	35

TERMS, TRADE.

BROCKMAN MOTOR CO.
2135 DELMAR. CE. 0882.
Open Sundays until noon.

FISHEL AUTO SALES

'35 Chevrolet, Duals	$385
G. B. Mack, Duals	375
'34 International B-4, Duals	325
'33 Reo, Duals	265
'30 G.M.C., Duals	145
A B Mack	140
'29 Diamond-T Truck	95

Many others. Terms; trade.
4163 MANCHESTER

TRUCKS

1928 Chevrolet dump, $60.
1931 Chevrolet sedan delivery, $175.
1930 Ford pickup, $195.
1930 & 1936 model 1½-ton Fords at Real Prices.
MONARCH Kingshighway Just North of Delmar

CHEVROLET '36 demonstrator 1½-ton chassis and cab; 10-ply tires, overload springs; cannot be told from new; $150 off with new Hercules hydraulic dump body. Also 2 used Woods hydraulic dump bodies, 2 yards; will finance. John Andrews Truck Equipment Co., 1333 N. 7th. GA. 2954.

TRUCK HEADQUARTERS

BEST BARGAINS IN TOWN
Chevrolets, Fords, 1936 to 1929 models; dumps, stakes, coals, pickups; all styles, short and long bases; duals. Terms, trade

BARNEY'S, 4415 Manchester

Trucks! Trucks!! Trucks!!!
We have 35 trucks, Dodge, Ford, Chevrolet dump, stake, coal bodies; '30 to '36; terms, trade. 4364 Easton.

BUICK—Pick-up; good condition; cheap. FArkview 3606.

CHEVROLET TRUCKS

'33 Hydraulic Dump — $375
'34 Coal Body — 385
'33 Coal Body — 350
'31 Coal Body — 185
'28 Stake Body — 50
'31 Coal Body — 175
GMAC Terms to Fit Your Purse.
HARDY CHEVROLET, 5616 GRAVOIS

CHEVROLET—'36; dump body and hydraulic hoist; offered at a big saving. Also '35 Chevrolet dump body and hydraulic hoist. '34 Chevrolet pickup. '33 Dodge panel. See these bargains and save money. Offered for very low down payment and easy terms. 1644 S. Jefferson. PRospect 9438.

CHEVROLET—1½-ton stake truck, 1933, 131" wheel base, 8-ply duals; exceptionally good throughout; real bargain; will trade.
BILGERE CHEVROLET, 2849 N. Grand.

CHEVROLET—1-ton truck, 1928, ideal huckster truck, $60, $20 down, $2 week.
BILGERE CHEVROLET, 4306 Nat. Bridge

CHEVROLET—1½-ton, 157", high stake, 1934; 10-ply tires; extra good; has tarpaulin cover.
BILGERE CHEVROLET, 4306 Nat'l Bridge

CHEVROLET—1½-ton dairy truck, 1933, good chassis, needs body work, make offer.
BILGERE CHEVROLET, 4306 Nat. Bridge

CHEVROLET—'30; Ford '29 pickup; real nice.
North Grand Motors, 4231 N. Grand.

CHEVROLET—1½-ton late '35, duals; short and long wheel-base; bargains; trade, terms. 1918 N. 9th.

CHEVROLET—'31, short wheel base, duals; perfect; $1685; terms. 717 S. Vandeventer.

CHEVROLET—'36 dump truck; like new; trade; hydraulic hoist dump body; trade. FL. 8470. 5328 Quincy.

CHEVROLET — Closed truck; '28; very clean. Orange Frant, 2209 Lynch.

CHEVROLET—1½-ton, 1932; overhauled; good rubber; cheap. 4301 Connecticut.

CHEVROLET—Dual wheels; coal body; $296; $100 cash. C. Green, 2336 Rutger

CHEVROLET—'34 pick-up; also International; many others. 1918 N. 9th.

CHEVROLET—'34; short wheel base truck, $375; $75 down. 5 S. 12th.

CHEVROLET—1930; panel; good condition; $100. 3926 Randall.

CHEVROLET—'36 pickup, bargain, $415; terms . 717 S. Vandeventer.

CHEVROLET—'35, short wheel base, duals, $395; terms. 717 S. Vandeventer.

CHEVROLET—Truck, '29; runs like new; $60. 2624 Belleglade.

CHEVROLET—'35 truck, $475; 1934, $350; others $150 up. 4364 Easton.

DODGE—'32 panel body; equipped with baker's trays; only $195; terms or trade.
BOYD-GIOMI, 530 DE BALIVIERE.

DODGE—'35 truck, $450; '34, $325; others, $150 up. 4364 Easton.

FEDERAL—'35, long wheel base, duals, 2-ton, like new; $575; terms. 717 S. Vandeventer.

FEDERAL—Big 6; $125, or trade for ton and half model A. GRand 5721.

FEDERAL—Truck; good running condition; very reasonable. 3940 N. 23d.

FORD, Chevrolet trucks; 25 coal, stake, panel; 1934 and 1932 large panel; 1933 Ford chassis, 1930 panel, 1930 GMC, open sides; 1931 chassis, 1933 Ford L-4 panel; bargains; terms, 3114 Cass av.

½ Ton Pickup and Panels
Fords and Chevrolets; several to select from; all o. k.; reconditioned; $125. Mid-West Chevrolet Co., 5225 Delmar, at Union.

1936 Ford 1½-Ton Truck
Steel coal body; used as show truck; big saving.
MONARCH Kingshighway, Just North of Delmar

FORD—1935 ½-ton panel; fine condition. See this today; $150 down, $24 per month on balance. Barrett Weber, Inc., 3349 S. Kingshighway.

'35 Ford 157" Cab. Ch., New Motor $525
RIEFLING 2315 S. Jefferson

'32 4-Cyl. Ford 131" Cab. Ch. $275
RIEFLING 2315 S. Jefferson

FORD—1929-30 ½-ton panels; good condition; $65 and up; easy terms. Barrett Weber, Inc., 3349 S. Kingshighway.

FORD—1934; chassis and cab; dual wheels; fine condition. $395. Barrett Weber, Inc., 3349 S. Kingshighway.

FORD—Truck, '36, dump; Dodge, Chevrolet, others; terms. 4364 Easton.

FORD—Truck, ½-ton, reasonable. 4058 Holly Hills.

FORD—Delivery, 1931; guaranteed; many others; terms. 4364 Easton.

FORD—1

USED AUTOMOBILES FOR SALE

EVERYBODY'S SHOUTING!



MONTH-END SALE
CROSBY'S USED CARS

We're cleaning out every car on the lot, regardless of price! If you are looking for real bargains, this month end clean-up will amaze you. We will wait for you till 10 p. m. Terms, of course, the way you want them!

'30 CHEV. SED. (tk., new paint)	$165	'34 PLYMOUTH DE LUXE COUPE	$395
'34 FORD FOUR-DOOR SEDAN	375	'31 FORD COUPE	185
'34 FORD TUDOR	275	'35 CHEV. ½-TON CANOPY TRUCK	450
'34 DODGE SEDAN	495	'29 OLDS COUPE	40
OLDS TOURING SEDAN	450	'29 ESSEX COUPE	35
'34 CHEVROLET MASTER COACH	425	'26 DODGE COUPE	25
'33 FORD COUPE	285	'25 CHEVROLET SEDAN	25
'31 PLYMOUTH SEDAN	150	GARDNER SEDAN	60
'30 FORD RUMBLE COUPE	155	'30 FARGO ½-TON PANEL TRUCK	60

5 Acres Used Cars—Easy Terms

CROSBY'S ARENA USED CARS
Kingshighway at Southwest

By special arrangement, Kingshighway is open to Crosby customers from Southwest Ave. approach.

Ask the Man Who Bought One

Labor Day Bargains
PACKARD

Starting today and running through Saturday all our used cars will be offered at especially low prices in order to make way for the large number of trades we expect on new model cars. Here is an opportunity to get a good used car for LABOR DAY and relieve your cold weather worries this winter at a real saving. Convenient terms; trade.

'35 BUICK 48 Touring Coupe, $625		'34 PACKARD 8 Sedan	$975
'36 BUICK 48 Victoria	795	'32 PACKARD Club Sedan	495
'35 BUICK 58 Victoria	645	'31 PACKARD Coupe, 5-p.	275
'34 BUICK 67 Sedan	645	'30 PACKARD Club Sedan	165
'35 CHEVROLET Coupe	495	'35 PACKARD Tour. Coupe	795
'36 CHEVROLET Coupe	625	'30 PACKARD Town Sedan	295
'34 CHRYSLER 6 Coupe	495	'35 PACKARD Sedan	1275
'35 CHRYSLER 8 Sedan	645	'36 PACKARD Sedan, 7-p.	2350
'35 DODGE Touring Sedan	595	'32 PACKARD Sedan	425
'35 DODGE Coach	545	'35 PONTIAC Coach	525
'35 FORD Conv. Coupe	475	'35 PONTIAC 6 Sedan	545
'36 FORD Coach	545	'35 PONTIAC Sedan	545
'33 GRAHAM Coupe	345	32 REO Royal Sedan, 5-p.	395
'35 HUDSON Tour. Sedan	595	'34 REO 6 Sedan	345
'30 LA SALLE Coupe, 2-4 P.	195	'35 STUDE. Coach, trunk	595
'34 LINCOLN Conv. Coupe	1075	'35 STUDE. Conv. Coupe	545
		'34 TERRAPLANE Coach	425

BERRY MOTOR CAR CO.
2211 LOCUST — OPEN SUNDAY — CE. 3131

Coupes For Sale

CHEVROLET—Sport coupe, '34; rumble, side mounts; like new; $60 down. Universal, 4619 Delmar.

CHEVROLET—1931, cabriolet; perfect condition; $50 down. 1695 S. Kingshighway.

CHEVROLET—1935; rumble seat; coupe; radio; heater; almost new; $125 down. 1695 S. Kingshighway.

CHEVROLET—'34 Master coupe; perfect condition; radio and accessories; private party. RI. 7686W. 3213 Meramec.

CHEVROLET—1931; 6 WHEELS; SPORT COUPE; REAL BUY. 3631 EASTON.

CHEVROLET—'34 coupe; $345; $80 down. 4036 Easton.

CHEVROLET—'30 coupe; perfect condition; $135; terms. 2704 McNair.

CHEVROLET—Coupe, 1930; excellent condition, appearance; $100 cash. RO. 1712.

CHEVROLET—Coupe, 1929; new tires; $95; trade, terms. 2860 McNair.

CHEVROLET—1931 de luxe coupe, rumble, $225. Kottemann, 4605 Delmar.

CHEVROLET—1932 coupe; excellent condition; $200. FL. 2710.

CHEVROLET—Coupes, 1932; very clean; $345. Orange Front, 2209 Lynch.

CHEVROLET—'29 coupe; exceptional; $110. 4039A Russell bl.

CHEVROLET—'28 conv., $30; '30 Auburn conv., $80. 5144 Ridge.

CHEVROLET—Coupe, 1934, like new; $365; trade, terms. 2860 McNair.

CHEVROLET—1933, sport coupe; just like new; bargain. 4767 Hammett pl.

CHEVROLET—1935 Master coupe; practically new; trade; terms. 4930 Easton.

CHEVROLET—'30 coupe; excellent car; sacrifice; easy terms. 4411 Easton.

CHEVROLET—Coupe, '33; Master; like new; trade, terms. 4619 Gravois.

CHEVROLET — Coupe, '33; very clean; cheap; trade, terms. 2819 Gravois.

CHEVROLET—1930, coach; perfect condition; $145. 1695 S. Kingshighway.

CHEVROLET—Coupe, '28; runs perfect; $60; trade, terms. 2819 Gravois.

1933 CHRYSLER CONV. COUPE
De luxe model; 6-wheel equipment. This car must be seen to be appreciated; looks and runs like new, $445.
L. M. STEWART, INC., 3016 LOCUST

'34 Chrysler (6) De L. Cpe., $395
Radio; original paint (just as advertised).
4666 EASTON $65 down; trade
Bal. 18 months

CHRYSLER—1929 75 coupe; $59; Pontiac, 1929, $89; $25 down. 3907 Easton.

CHRYSLER—Sale, trade; Imperial 8, 1932, A1 condition; for late 1933 Chevrolet or 1934. 3870A Juniata.

CHRYSLER—1931 de luxe coupe; $50 down; rumble; beautiful; sacrifice; guaranteed. St. Louis Motor, 4526 Easton.

CHRYSLER—'33; a beauty; only $50 down. Also '30 Chrysler; trade, terms. 1644 S. Jefferson. PRospect 9438.

DE SOTO—1933. 4619 Gravois.

DE SOTO—Coupe, '33; like new; cheap; trade, terms. 4619 Gravois.

Foreclosure Sale Special
Dodge '33 Sport Coupe. Reconditioned throughout. A beauty. $295; $60 down or trade. 1029 N. GRAND, WELFARE.

DODGE—1931 D. H. coupe; new tires; $185. 1695 S. Kingshighway.

Coupes For Sale

TUCKER '33 Dodge Sp. Cpe. $119
3720 S. KINGSHIGHWAY DOWN

'30 DODGE COUPE. $195
Special today
West Side Buick, Kingshi'way & McPherson

DODGE—1934 de luxe coupe; $445; almost new; $75 down; guaranteed. St. Louis Motor, 4526 Easton.

DODGE—1936 coupe; rumble; perfect; must sell; cheap; terms. 4729 Labadie.

GREBE'S
1934 FORD DE LUXE COUPE. Compare the price. Sunday special, $295. Try it.
3600 S. KINGSHIGHWAY

CLEANING HOUSE:
Ford; 1933 coupe; $235.
MONARCH Kingshighway, Just North of Delmar

'32 Ford V-8 Cpe., $85 Down
Rumble seat, new paint, $295.
MONARCH Kingshighway, Just North of Delmar

'35 FORD COUPE, $395
De luxe model; really nice.
BOND MOTORS, 3645 CHIPPEWA.

FORD—Coupe, 1930; bargain, $95; also Buick coupe, '29, $50; Hudson coupe, 1931, $25 down. Many others. 1644 S. Jefferson. PR. 9438.

FORD COUPE, 1935
A beauty; $395; $95 down, 18 months; real value. RAY DOHLE, 4835 Easton.

'34 FORD COUPE, BARGAIN — **$295**
RIEFLING 2315 S. Jefferson

FORD—'33; with radio; a real bargain; only $50 down, $4 per week. 1644 S. Jefferson. PRospect 9438.

FORD—Coupe, '35 de luxe; real beauty; your terms; trade; $50 down. Universal, 4619 Delmar.

FORD—1933 de luxe coupe; $285; like new; $50 down; guaranteed. St. Louis Motor, 4526 Easton.

FORD—Coupe, 1934; 16,000 actual miles, everything original; bargain. North Grand Motor Sales, 4231 N. Grand.

FORD—Coupe, '31; new paint, tires and motor; 30-day guarantee; $35 down; trade. Universal, 4619 Delmar.

FORD—'34 de luxe coupe; used very little; will sacrifice today; terms. 4411 Easton.

FORD—1932 coupe; like new; $225; $50 down; trade. 4454 Easton.

FORD—'34 de luxe coupe, $345; radio and air horns. 4961 Washington.

FORD—'32 V-8; good condition; $235; private; must sell. FOrest 6083.

FORD—Sport coupe, 1932; new tires; $195; trade, terms. 2860 McNair.

FORD—Coupe; '31; '29 coupe, $50. Orange Front, 2209 Lynch.

FORD—V-8, '35 coupe, $410. Kottemann, 4605 Delmar.

FORD—1935 de luxe coupe; radio; like new. Owner, 4260 Margaretta.

FORD—'34 V-8 de luxe coupe, $345. Kottemann, 4605 Delmar.

FORD—Coupe, 1931; sport; cheap; cash, terms; private. 1424 Chambers.

FORD—4-cylinder coupe; 1932; excellent condition. 3815 Oregon. FR. 9584.

FORD—Coupe, standard sport, 1931; rumble, $169, $149, terms. 3907 Easton.

FORD—Coupe; '30; priced to sell; $95. 4290 Natural Bridge.

FORD—Coupe, '35; almost new; $385; trade, terms. 2819 Gravois.

USED AUTOMOBILES FOR SALE

Weber Implement & Automobile Co.
34 Years in Business

LAST CHANCE FOR End-of-Month
Clearance Sale

PLYMOUTH COACH
1935 special model. Practical business car. Exceptionally clean for only $475.

FORD TUDOR
1935 Coach. Beautiful finish and condition. $445.

PONTIAC COACH
1934 excellent finish and condition. $425.

PACKARD SEDAN
Maroon color with all new tires. In perfect mechanical condition. Only $395.

DE SOTO SEDAN
1935 Touring Model. Looks and runs like new. Bargain at $625.

HUPMOBILE SEDAN
1935 model gunmetal grey color. Very low mileage. $495.

Oldsmobile Coupe
1936 model, exceptional bargain.

CHRYSLER SEDAN
1935, beautiful green finish with perfect mohair upholstery. Bargain, $625.

Always Our Great Variety and Fine Selection of Used Cars and Demonstrators From $25 to $1000. Our Stock Continually Changes.

18th to 19th on Locust St.
Open Sundays and Evenings — GArfield 3356-57

FORDS

35 Tudors, Fordors and Coupes. The finest selection in town—all have been thoroughly reconditioned as to tires and motors—can hardly be told from new cars. Priced from $425 up. Liberal trade and special terms to suit. Remember, it's cheaper to drive a Chambers Reconditioned Car than your old one. See us before buying.

CHAMBERS MOTOR CO.
Authorized Ford Dealer
3863 S. GRAND — 4243 W EASTON

Mechanics' Specials
These cars are sold "as is." You can correct a few things, add a few things and with a very small expenditure have a good auto that will show you a saving of from $50 to $100.

'29 Buick Sedan	$65	'30 Chevrolet Coupe	$135
'29 Pontiac Coach	55	'29 Whippet Coach	35
'30 Oakland Sedan	75	'35 Ford Tudor	435
'30 Pierce-Arrow Coach	75	'28 Chevrolet Coach	75
'29 Ford Sedan	75	'33 Ford D.L. Fordor	325
'30 Chevrolet Coupe	85	'31 Ford Tudor	195
'28 Olds Coach	45	'32 Ford Fordor	295
'30 Hudson Coupe	75	'31 Chevrolet Coupe	195
'30 Nash Sedan	85	'29 Ford Panel	95
'30 Pontiac Roadster	85	'35 Ford Coupe	395

SMALL DOWN PAYMENTS EASY TERMS.

WELFARE FINANCE CO.
1039 N. GRAND

Cadillac Bargains

'35 LA SALLE	$985
'34 LA SALLE	795
'33 CADILLAC	895
'32 CADILLAC V12	795
'32 LA SALLE V8	495

We Will Trade AND HOW!!
OLIVER CADILLAC
3500 Washington. 4140 Laclede.

OUT WITH 'EM

'27 Chevrolet Coach	$ 9.49	'30 Chevrolet Coach	99.49
'27 Buick Sedan	19.49	'29 Pontiac Coach	79.49
'29 Olds Coach	29.49		
'29 Buick Sedan	29.49		
'30 Graham Coach	19.49		
'28 Dodge Victory Sedan	49.49		
'28 Dodge Senior Sedan	59.49		
'29 Ford Coach	69.49		
'29 Marmon Sedan	39.49		
'30 Chrysler Sedan 66	69.49		
'29 Roosevelt Sedan	89.49		

MID-CITY MOTORS
4200 N. GRAND AT CARTER

Coupes For Sale

FORD—'30; rebuilt; new paint; also cab. North Grand Motors, 4231 N. Grand.

'29 Ford Coupe; A1 — $60
3700 S. Kingshighway.

FORD—Model T coupe; good motor. 7702 Lile av., Richmond Heights.

FORD—'29 sport coupe; $60; runs like new. 2257A S. Jefferson (rear).

Foreclosure Sale Special
Graham '33 Coupe, the kind you'd like to own and can for $250. $55 down or trade. 1029 N. GRAND, WELFARE.

1934 HUDSON CONV. COUPE
Very snappy model; perfect condition throughout; special paint job; this car looks and runs like new.
L. M. STEWART, INC., 3016 LOCUST

HUDSON—Coupe, '32; rumble; $275; 22,000 miles. 3703 Neosho. RI. 4484J.

HUPMOBILE—Coupe, '29; side mounts; perfect condition; $95; trade, terms. 2819 Gravois.

MARMON—'29 coupe, $55. Kottemann, 4605 Delmar.

NASH—1928 coupe; good tires, good shape. Owner, JEfferson 3194.

GREBE'S
1934 OLDS 8 TOURING COUPE. Built-in trunk; black finish; motor and tires A1; only $485. Terms; trade.
3600 S. KINGSHIGHWAY

TUCKER '34 Olds 2-P. Cpe. $145
3720 S. KINGSHIGHWAY DOWN

TUCKER '33 Olds 2-P. Cpe. $125
3720 S. KINGSHIGHWAY DOWN

OLDSMOBILE—1931 sport coupe; $175; rumble seat; side mounts; $40 down; trade. 4761 Easton.

OLDSMOBILE 6—1936 coupe; used; built-in radio; sacrifice, $725; $125 down; trade. Missouri Motor, 4454 Easton.

OLDS—Coach; '30; '29 coupe. Orange Front, 2209 Lynch.

OLDSMOBILE—1931 coupe; like new; $235; $45 down; trade. 4454 Easton.

OLDS—1931 coupe; excellent value; $195; terms. 4930 Easton.

PACKARD—'30; completely overhauled; new paint; real buy; only $45 down; trade, terms. 1644 S. Jefferson. PRospect 9438.

PIERCE-ARROW, 1931—5 pass. coupe. **KUHS-BUICK** 2837 N. GRAND FR. 2900

PACKARD—1935, 120 touring coupe; original throughout; sacrifice. 1698 S. Kingshighway.

GREBE'S
PLYMOUTH 1933 P. D. SPORT COUPE. This car is as clean as any you will find. Try it. Only $345. Terms and trade.
3600 S. KINGSHIGHWAY

PLYMOUTH—Sport coupe, 1933, P-D model; rumble seat; air wheels; exceptionally clean; will trade.
BILGERE CHEVROLET, 2849 N. Grand.

'32 Plymouth Coupe; rumble seat, radio and heater; runs perfect; reasonable
NORTH GRAND MOTORS, 4231 N. Grand

Coupes For Sale

'33 Plymouth Coupe, $265
'33 Plym. spt Coupe; $265; rumble; real '33; runs good.
BOND MOTORS, 3645 CHIPPEWA.

PLYMOUTH—1932 coupe, P.-A.; mechanically perfect; terms or trade. Bargain. 2300 S. 7th.

PLYMOUTH—Coupe, 1935; radio, new tires; $425. Fidelity, Grand and St. Louis.

PLYMOUTH—Coupe, '35 de luxe; like new; real buy; hurry. Universal, 4619 Delmar.

PLYMOUTH—Coupe, '34; de luxe model; like new; cheap; trade, terms. 2819 Gravois.

PLYMOUTH—'36; like new; sacrifice; trade, terms. RI. 8602. 3932 Castleman.

PLYMOUTH—'35 coupe; perfect shape; new tires, radio, extras; bargain. 6848 Arsenal.

PLYMOUTH—1933, coupe; perfect condition; $245. 1695 S. Kingshighway.

PLYMOUTH—Latest '35 coupe; like new; $425; terms. 2704 McNair.

PLYMOUTH—Coupe, 1932; like new; $210, trade, terms. 2860 McNair.

PLYMOUTH — Coupe, 1932. 5208 S. Kingshighway.

PLYMOUTH—Coupe, '33; like new; cheap; trade, terms. 4619 Gravois.

PLYMOUTH—1935, low mileage, like new, private; $445. MU. 0721.

'33 Pontiac Coupe. Very clean — $125 Down.
DOWNTOWN PONTIAC CO.
3100 WASHINGTON FR 4100

1933 PONTIAC COUPE
Original paint; very clean throughout — DOWN $95
VOLLMER-SLAWSON, INC.
3330 S. Kingshighway FL. 7320

PONTIAC, 1933—Sport coupe, 6 w. w.
KUHS-BUICK 2837 N. GRAND FR. 2900

PONTIAC 6—1935 coupe; practically new; trade; terms; guaranteed. 4930 Easton.

PONTIAC—1931, coach; perfect condition; $50 down. 1695 S. Kingshighway.

1931 REO, $165
Coupe; new paint, 6 wheels; also Hudson light 8; very clean; $175; good trade, terms. MERRY PACKARD, 5802 Delmar.

STUDEBAKER 6—1935 coupe; $495; like new; $75 down; guaranteed. St. Louis Motor, 4526 Easton.

STUDEBAKER 6—'35 coupe; $575; we need the room for new 1937 Studebakers. OSCAR G. SNIPEN, 5180 Delmar.

TERRAPLANE 6—1935 coupe; practically new; sacrifice; trade; terms. 4930 Easton.

TERRAPLANE 6—1934 coupe; $395; almost new; $65 down; guaranteed. St. Louis Motor, 4536 Easton.

'31 Willys 6 R. S. Coupe. Down $45
3700 S. Kingshighway.

WILLYS—Coupe, '31; good condition, $65; trade, terms. 3819 Gravois.

Roadsters For Sale

ROADSTERS
DE LUXE MODELS
These cars have new top and look like new.
1931 Ford; 6 wheels — $175
1930 Plymouth — 155
L. M. STEWART, INC., 3016 LOCUST

Buick 8-60 Sport Roadster
Rumble seat; new palm green finish; good rubber; side mounts.
MONARCH Kingshighway, Just North of Delmar

Chev. '31 Spt. R'dster, $210
Rumble seat; paint and general appearance like new; $60 down.
MONARCH Kingshighway, Just North of Delmar

'31 Chev. Roadster, $165
Also coupe and coach, $165.
BOND MOTORS, 3645 CHIPPEWA.

CHEVROLET—Roadster, '30, rumble, good shape, $15 down, Universal, 4619 Delmar.

USED AUTOMOBILES FOR SALE

CLEANING HOUSE—OUT THEY ALL GO!

EVERY CAR GUARANTEED AND RECONDITIONED



MID-SUMMER SALE

Our Low-Cut Prices Have Really Caused a Panic.

PRICES NOW LESS THAN WHOLESALE COSTS

Brother, when we announce bargains, we really sell cars! Others have tried to equal our values, but it just doesn't work out. Look at this list and compare! We invite competition!

1936 Olds 6 Coupe	$695	1934 Ford Deluxe Victoria	$375
1935 Olds 8 Coach, trunk	695	1935 Studebaker 6 Coupe	350
1936 Ford Coupe, rum., radio	575	1933 Dodge Coupe	350
1935 Dodge Touring Sedan	550	1934 Chevrolet Coupe	325
1936 Ford Tudor	545	1932 Auburn Brougham	245
1935 Plymouth Sedan	525	1930 Pierce-Arrow Sedan	225
1934 Chrysler Sedan	495	1931 Hup 6 Sedan	225
1934 Olds 8 Sedan, trunk	495	1932 Ford V-8 Sedan	225
1935 Dodge Coupe	495	1932 Ford V-8 Tudor	195
1934 Pontiac Sedan	450	1931 Ford Victoria	185
1934 Pontiac Coach	445	1930 Buick 5 P. Coupe	150
1933 Chrysler Deluxe Sedan	425	1930 Windsor Sedan	125
1934 Studebaker Coach, trunk	425	1929 Buick Sedan	110
1935 Chevrolet Std. Coach	425	1931 Oakland Sedan	95
1934 Chevrolet Master Coach	425	1929 Chevrolet Coach	85
1934 Plymouth Deluxe Sedan	425	1930 Willys Coupe	75
1933 Olds 6 Coach, trunk	395	1929 Pontiac Coupe	75
1933 Olds Sedan	395	1929 Nash Sedan	65
1934 Plymouth Deluxe Coach	395	1928 Buick Coupe	60
1933 Olds 8 Touring Coupe	395	1929 Ford Roadster	35

The Big Lot 3501 Washington
FRED VINCEL, INC., *St. Louis' Largest Olds Dealer*
OPEN EVENINGS TILL 10 — 1 BLOCK EAST OF GRAND

PLENTY OF FREE PARKING SPACE

A SPECIAL SALE!

1934 Dodge Sedan	$450	1931 Ford Victoria	$195
1931 Buick Sedan	$250	1933 Rockne Sedan	$275
1932 Nash Cab. Coupe	$275	1929 Chevrolet Coupe	$115
1931 Chevrolet Coupe, radio	$235	1931 Hudson r. s. Coupe	$195
1934 Terraplane Sedan	$450	1932 Essex Sedan	$275
1932 Essex Coach	$250	1930 Hudson 7-pass. Sedan	$225
1930 Essex Coupe, r. s.	$150	1929 Auburn Sedan	$ 95
1933 Terraplane Coach	$325	1930 Hudson Coupe, r. s.	$125
1931 Essex Coach	$195	1929 Whippet Sedan	$ 50
1928 Hudson 7-pass. Sedan	$115	1927 Buick Coupe	$ 25
1934 Terraplane Coach	$395	1929 Essex Sedan or Coach	$ 50

HUDSON-FRAMPTON
4525 DELMAR

FRANKE

'36 Plymouth DeL. trg. coach	SAVE	1934 Chevrolet Coupe	$415
'36 Dodge DeL. Trg sed, radio	$775	1931 Oldsmobile Coupe	$245
'36 De Soto 6 touring sedan	745	1934 Ford Coupe	$340
'35 Pontiac DeL. tudor sedan	535	1932 Chevrolet Coupe	$250
'35 Ford V8 DeL. tudor sedan	425	1930 Oldsmobile Coupe	$165
'35 Plymouth DeL. touring coach	475	1930 Ford Coupe	$115
'35 Chevrolet Master coach	495	1931 Pontiac Coupe	$225
'34 Hudson 4-door sed, perfect	395	1935 Chevrolet Master Coach	$395
'34 Chevrolet Master coach, A1	385	1932 Ford V-8 Coach	$175
'33 Dodge DeL* sed., side mounts	395	1931 Pontiac Coach	$210
'32 Essex Terraplane coach	265	1930 Chevrolet Coach	$170
'31 Hudson coupe, big bargain	125	1935 Chevrolet Standard Coach	$450
MANY OTHERS.		1934 Chevrolet Master Coach	$435
Terms **4811 Delmar** Trade		1930 Nash Sedan	$165
		1931 Pontiac Sedan	$230
		1930 Chevrolet Sedan	$190
		1932 Willys Sedan	$210
		1930 Ford Sport Roadster	$110
		1929 Pontiac Sport Roadster	$135

Backed by 13 Years of fair dealing as Authorized CHEVROLET Dealers.
Warner-Walsh Chevrolet Co
5148 NATURAL BRIDGE
LOW COST **GMAC** FINANCING

Roadsters For Sale

CHEVROLET—'32 roadster; rumble seat; $195; $40 down. 4036 Easton.

CHEVROLET—1930; clean; good curtains; private; $95. 7829 S. Broadway.

DE SOTO—1931 sport roadster, beautiful; reconditioned, $165; terms. 4930 Easton.

'29 De Soto R. S. Roadster. $90
3700 S. Kingshighway.

GARDNER—1930 sport; $40. Call at 4614 Page; private party.

STUDEBAKER—1932 sport roadster, $145; rumble seat, side mounts; white wall, metal tire covers; $45 down; trade.
4761 EASTON CITY MOTOR SALES

STUDEBAKER—Roadster, '32 sport, beautiful; cost $2095, our price $295. See this; terms. 1915 N. 9th.

TERRAPLANE—'35, conv. coupe, $575; de luxe model, R. S.; radio, new tires.
DENHARD MOTORS, INC., 4525 Delmar.

Sedans For Sale

7-Pass. Sedans
PRICES REDUCED, EASY TERMS
'32 Nash; in extra good condition; original finish; a steal for $395
'31 Pierce-Arrow; chauffeur driven; for quick sale — $295
'30 Packard limousine; one of the best buys in St. Louis — $265
WEST SIDE BUICK
FO. 0124.
Kingshighway & McPherson.

HARDY SPECIALS
SEDANS

'33 Chevrolet	$335	'31 Ford	195
'33 Dodge	355	'31 Pontiac	195
'33 Olds	355	'35 Chevrolet	475
'31 Auburn	175	'35 Ford	385
'32 Chrysler	265	'35 Ford	395
'31 Pontiac	175	'31 Olds	215

COACHES

GMAC Terms to Suit Your Purse.
HARDY CHEVROLET
5616 Gravois RI. 8030.

Assortment Sedan
Lincoln sedan, $100.
1931 Nash sedan, $225.
1930 Pierce sedan, $225.
MONARCH Kingshighway Just North of Delmar

AUBURN—Sedan, '29; $49. Chevrolet, '31, $95; needs work; terms. 3907 Easton.

AUBURN 12—Beautiful 1932 model; privately owned; reasonable. Can be seen 2810 Olive, Monday and Tuesday.

AUBURN—'28; economical 4-cylinder; new tires, new radio; excellent condition; $75; must sell. 6510 Morganford.

AUBURN—1929 sedan; $100; we need the room for new 1937 Studebakers.
OSCAR G. SNIPEN, 5180 Delmar.

AUBURN—1932 sedan; excellent value; trade; terms. 4930 Easton.

'31 AUBURN SEDAN; A1. $195
3700 S. Kingshighway.

AUBURN—Sedan; '32; like new; $195; cheap; trade, terms. 4619 Gravois.

Foreclosure Sale Special
Buick '34 Sedan. Privately owned and driven. Perfect condition. A bargain at $245 down. Terms arranged. 1029 N. GRAND, WELFARE.

1936 BUICK
4-door; small sedan; built-in trunk and radio; beautiful black, original throughout; going cheap.
KUHS-BUICK 2837 N. Grand FR. 2900

GREBE'S
1931 BUICK STANDARD 8 SEDAN. 6 wire wheels, trunk rack, good paint; motor and tires A1; only $225.
3600 S. KINGSHIGHWAY

LOVE-JOHNSON

MONTH END SALE — Ford — SUNDAY AND MONDAY

BETTER USED CARS WITH A MONEY BACK GUARANTEE

'33 Ford Coupe	$275	'30 Chevrolet Coupe	$135
'30 Pontiac Sedan	125	'29 Whippet Coach	35
'32 Chevrolet Coupe	250	'35 Ford Tudor	435
'32 Ford Tudor	245	'28 Chevrolet Coach	75
'30 Ford Tuder	165	'33 Ford D.L. Fordor	325
'30 Olds Coupe	165	'31 Ford Tudor	195
'35 Ford D. L. Fordor	475	'32 Ford Fordor	295
'33 Ford Touring	250	'31 Chevrolet Coupe	195
'30 Ford Coupe	175	'29 Ford Panel	95
'31 Ford D.L. Fordor	225	'35 Ford Coupe	395
'32 Ford Victoria	295	'30 De Soto Coach	125
'31 Pontiac Sedan	235	'28 Pontiac Sedan	45
'31 Ford Victoria	235	'28 Chevrolet Truck	35
'30 Olds Sedan	225	'29 Ford Sedan	85
'29 Pontiac Coach	125	'30 Plymouth Sedan	135

Many Others: Several 1936 Ford Demonstrators
Our Reputation Is Your Protection
5232-44 NATURAL BRIDGE — 3450 NORTH UNION

PRICES SMASHED

MUST SELL — 50 AUTOMOBILES All Makes and Models 50 — MUST SELL

	WAS	NOW
7—1934 Ford De Luxe Tudors	$395	$350
6—1935 Ford De Luxe Tudors	525	425
2—1936 Ford Fordor Sedans	650	575

All Cars Renewed and Guaranteed
MacCARTHY MOTORS
6153 DELMAR — PA. 2526

MONTH-END BARGAINS

'35 Ford Coach, Radio	$440	'32 Hudson Coach, special air wheels, radio	295
'34 Chrysler 6 Sedan	495	'28 Packard Sedan	55
'34 Chrysler Airflow Sedan	695	'29 Chevrolet Coupe	80
'34 Hudson Convertible Coupe	475	'33 Graham 6 Sedan	325
'34 Nash 8 Sedan	495	'30 Dodge Sedan	135
'34 Chrysler Conv. Coupe	445	'31 Cadillac Sedan, looks like new	295
'33 Chrysler Sedan	395		
'33 Plymouth PD Sedan	345		
'33 Terraplane Coach	325		
'32 Plymouth PD Conv. Coupe —radio and heater, new paint, new top	285		
'31 Hudson Coach, 6 wheels	145		
'31 Ford Sport Coupe	175		
'29 Durant 4-Cyl. Sedan	95		
'30 Graham Sedan	125		

L. M. STEWART, Inc.
Distributors
Chrysler—Plymouth
USED CAR BUILDING
3016 LOCUST

Warner-Walsh Chevrolet Co
SEE OUR LARGE STOCK AT ONCE

1934 Chevrolet Coupe	$415	1931 Ford Coupe	$175
1931 Oldsmobile Coupe	$245	1931 Pontiac Coach	$210
1934 Ford Coupe	$340	1930 Chevrolet Coach	$170
1932 Chevrolet Coupe	$250	1935 Chevrolet Standard Coach	$450
1930 Oldsmobile Coupe	$165	1934 Chevrolet Master Coach	$435
1930 Ford Coupe	$115	1930 Nash Sedan	$165
1931 Pontiac Coupe	$225	1931 Pontiac Sedan	$230
1935 Chevrolet Master Coach	$525	1930 Chevrolet Sedan	$190
1932 Ford V-8 Coach	$175	1932 Willys Sedan	$210

Backed by 13 Years of fair dealing as Authorized CHEVROLET Dealers.
Warner-Walsh Chevrolet Co
5148 NATURAL BRIDGE
LOW COST **GMAC** FINANCING

Sedans For Sale

SEVEN PASSENGER
1931 Buick Sedans, side mounts; A1 condition. Private owner.
KUHS-BUICK 2837 N. Grand FR. 2900

BUICK SEDAN, 1934
40 series; $465; $90 down, 18 months; real bargain; trade.
RAY DOHLE, 4835 Easton.

BUICK—1934-41 touring sedan.
KUHS-BUICK 2837 N. GRAND FR. 2900

TUCKER '30 Buick Sedan — $45
3720 S. KINGSHIGHWAY DOWN

BUICK—1935-57 sedan; trunk.
KUHS-BUICK 2837 N. GRAND FR. 2900

BUICK—1932 little sedan; $325; completely overhauled; $65 down; guaranteed. St. Louis Motor, 4526 Easton.

BUICK—1932-57 small sedan.
KUHS-BUICK 2837 N. GRAND FR. 2900

TUCKER '34 Buick Sedan, $195
3720 S. KINGSHIGHWAY DOWN

BUICK—1934, 57 sedan, clean.
KUHS-BUICK 2837 N. GRAND FR. 2900

BUICK—1934 47 sedan; all original; low mileage; $95 down, guaranteed. St. Louis Motor, 4526 Easton.

BUICK—'35 sedan; built-in trunk, fender wells, can't be told from new; priced to sell, many others. 1915 N. 9th.

BUICK—1930, standard sedan.
KUHS-BUICK 2837 N. GRAND FR. 2900

BUICK—Sedan, '29; $65; '29 Pontiac sedan. Orange Front, 2209 Lynch.

BUICK—Sedan, '27; original paint; very good condition; $50. 1644 S. Jefferson.

BUICK "57"—1933; also 1932 sedan; excellent values; terms. 4930 Easton.

BUICK—1929; a snap; perfect condition; $75; private party. 4045 Washington.

Foreclosure Sale Special
Cadillac '31 Sedan; 6 w. w.; chauffeur driven—like new. Biggest bargain in town; 12 cylinders; $295; Terms or trade. 1029 N. GRAND. WELFARE.

'34 Master Chev. Sedan. Very nice. — $135 Down.
DOWNTOWN PONTIAC CO.
3100 WASHINGTON FR 4100

1932 CADILLAC 8 SEDAN
Must be seen to be appreciated. Plenty of room. Priced very low.
F. W. WHITE MOT. CO., 3116 Locust
PACKARD DEALERS

CADILLAC—1928 sedan; 7-passenger, 22,000 miles; $200; terms. Spruce Street Garage, 520 Spruce.

CADILLAC—'31; 6 wheels, trunk in back; only $145.
BOYD-GIOMI, 530 DE BALIVIERE.

CHEVROLET—1935 master sedan, $495; like new; original throughout; $100 down, two years balance.
4761 EASTON CITY MOTOR SALES

CHEVROLET—1935 master touring sedan, $585; built-in trunk; like new; low mileage; $100 down, 2 years balance.
4761 EASTON CITY MOTOR SALES

'30 Chevrolet De L. Sedan, $135
6 wire wheels; trunk; A1 shape.
4666 EASTON $45 down; trade
Bal. 14 months

Sedans For Sale

CHEVROLET—1936 master touring sedan, $655; built-in trunk; cannot be told from new; $100 down, 2 years balance; trade.
4761 EASTON CITY MOTOR SALES

'32 CHEVROLET SEDAN, $245
See this value; clean (as advertised).
4666 EASTON $55 down; trade
Bal. 16 months

CHEVROLET MASTER SEDAN, '34
Very clean; $395; $95 down, 18 months; hurry; trade.
RAY DOHLE, 4835 Easton.

TUCKER '34 Chev. Spt. Sed. $149
3720 S. KINGSHIGHWAY DOWN

CH

OBILES FOR SALE

OHNSON

Ford

SUNDAY AND MONDAY

A MONEY BACK GUARANTEE

5	'30 Chevrolet Coupe	$135
5	'29 Whippet Coach	35
D	'35 Ford Tudor	435
5	'28 Chevrolet Coach	75
5	'33 Ford D.L. Fordor	325
5	'31 Ford Tudor	195
5	'32 Ford Fordor	295
D	'31 Chevrolet Coupe	195
5	'29 Ford Panel	95
5	'35 Ford Coupe	395
5	'30 De Soto Coach	125
5	'28 Pontiac Sedan	45
5	'28 Chevrolet Truck	35
5	'29 Ford Sedan	85
5	'30 Plymouth Sedan	135

1936 Ford Demonstrators Is Your Protection

DGE 3450 NORTH UNION

SMASHED

OMOBILES Makes and Models 50 MUST SELL

	WAS	NOW
udors	$395	$350
udors	525	425
ns	650	575

ed and Guaranteed

IY MOTORS

PA. 2526

2936 LOCUST

LABOR DAY

USED CAR SPECIALS

Wholesale Prices to Retail Customers. Act at Once! Buy In Time for Your Holiday Week-End Trip.

★ FORDS ★

'36 V8 Tudor	$475
'35 V8 Coupe, radio	$415
'34 V8 Sedan	$275
'33 V8 Tudor	$245
'32 V8 Sedan	$195

★ CHEVS. ★

'34 Master Coach	$345
'33 Coach	$285
'34 De luxe Coupe	$365
'32 Spt. Cabriolet	$245
'32 De luxe Sedan	$225

★ OTHERS ★

'35 Plymouth Coupe	$425
'34 Buick Coach, radio	$475
'34 Plymouth Coach	$365
'33 Terraplane Coupe	$295
'33 Plymouth Coach	$275
'32 Stude. Sedan	$195
'32 Rockne Sedan	$125
'31 Pierce Brougham	$195
'31 Auburn Cabriolet	$195
'30 Ford Coupe	$115
'29 Pontiac Coach	$ 75

Terms—Up to 2 Years to Pay

2936 LOCUST

GUARANTY MOTOR CORP.

2936 Locust JE. 2464

OPEN ALL DAY SUNDAY

2936 LOCUST

Pierce Bargains

'33 PIERCE V 12 — $795
'33 PIERCE "8" — 795
'30 PIERCE "8" — 250

We Will Trade—AND HOW!!

OLIVER CADILLAC

3500 Washington 4140 Laclede

Sedans For Sale

DE SOTO AIR STREAM TOURING

Sedan, 1935; very clean; $125 down, 18 months; trade.

RAY DOHLE, 4835 Easton.

DE SOTO—'33 sedan; looks and runs like new. See today.

North Grand Motors, 4231 N. Grand.

1935 DODGE SEDAN

Original finish; like new in every detail; carefully driven; an outstanding value — DOWN $175

18 Months on Balance

VOLLMER-SLAWSON, INC.

3330 S. Kingshighway FL. 7320

Dodge '32 D.L. 6-Cyl. Sedan

$65 down; $285.

MONARCH Kingshighway, Just North of Delmar

1932 DODGE

4-door sedan: new paint and tires; runs good; has seat covers.

MILSTRAND — $245 — 3333 Washington

DODGE DE LUXE SEDAN

1935; like new; $465; $100 down, 18 months; trade.

RAY DOHLE, 4835 Easton.

'33 Dodge Sedan; low mileage; trade $395

CHRISTEN PONTIAC

5849 EASTON OPEN SUNDAY

DODGE—1936 touring sedan; driven only 3500 miles; must sell today; chance to save money.

BOYD-GIOMI, 830 DE BALIVIERE.

DODGE—'26 sedan; runs perfect; bargain; $30. 2704 McNair.

DODGE—1934 sedan, for unpaid balance, $295. 1695 S. Kingshighway.

DODGE—1929 D. A. sedan; perfect; $135. 1695 S. Kingshighway.

DODGE—'28 sedan; first-class condition; $65. 2627 Iowa.

DODGE—Sedan, 1936; won in contest; sacrifice. 3203 Welsburg dr., Carondville.

DODGE—Sedan, early '29; perfect; $69.50; private. 5887 Theodosia.

DODGE—Sedan; '27; 4 new tires; bargain; $35. 4619 Gravois.

DODGE—'32 sedan, $285. Kottemann, 4605 Delmar.

'31 ESSEX SEDAN — $195

RIEFLING 2315 S. Jefferson

ESSEX—Sedan; '29; runs very good; bargain; $45. 4619 Gravois.

ESSEX—Sedan; '29; clean, good tires, private owner; $45. 5651 Cote Brilliante.

ESSEX—Sedan, '29, good condition; trade. 1644 S. Jefferson.

Ford Model A Fordors

1929 — $ 95
1930 New paint — $195
1931 New paint — $225

2-day trial. Regular Monarch Service Guaranty.

MONARCH Kingshighway, Just North of Delmar

USED AUTOMOBILES FOR SALE

SOUTH SIDE CHEVROLET, INC.

SPECIALS

TEN OF THEM FOR SUNDAY

	WAS	NOW
'32 Willys Coach		
'35 Chevrolet Master Coach	$585	$535
'32 Chevrolet Master Coupe	565	535
'31 Chevrolet Coupe	295	265
'29 Chevrolet Coach	255	225
'31 De Soto Sedan	150	125
'29 Chevrolet Sedan	245	195
'31 Chevrolet Coach	165	140
'32 Chevrolet Sport Sedan, 6 wheels	255	225
'33 Rockne Coach	325	285

SEE THESE, TOO!

'35 Chev. Master Coach	$535	'33 Chev. Coupe	$335
'35 Ford Coach	465	'33 Plymouth Sport Coupe	335
'31 Studebaker Cpe., like new	195	'32 Willys 6 Coach	235
'30 Ford Tudor	165	'32 Willys 6 Coupe	215
'35 Chev. ½-ton Panel	475	'31 Essex Coach	185

MANY OTHER MAKES AND MODELS TO CHOOSE FROM

Your Car May Serve as Down Payment

24-HOUR SERVICE at Regular Day Rates

SOUTH SIDE CHEVROLET INC.

We Do the Job RIGHT the FIRST Time

3645 S. GRAND 3626 GRAVOIS 3663 S. GRAND

Drive in—Plenty of Free Parking Space

SOUTH SIDE CHEVROLET, INC.

Come · See · Save

Everybody's talking about these TREMENDOUS VALUES

AT OUR PRICE-SLASHING

CLEARANCE SALE

'33 Ford Coupe	$215	'34 Ford Sedan Delivery	345
'30 Ford Cpe. 'A' Mod.	127.50	'34 Chev. Short; duals	345
'29 La Salle 4-Dr. Sed.	125	'31 Chev. Long; duals	175
'33 Packard Sedan	445	'31 Stude. Long; duals	145
'30 Chevrolet Coach	125	'29 Ford 1-Ton	85

'31 Ford 'A' Sedan Delivery, $175

Many Other Makes and Models to Choose From

CHEVROLET **DOWNTOWN** CHEVROLET

NEW-CAR STORE, 2300 OLIVE USED CAR LOT AT . . .

WASHINGTON AT VANDEVENTER

TRUCKS

DUMP AND STAKE

'33 Dodge 'H-43' new body — $650
'33 Chev. S. W. B. stake, rebuilt 325

PICKUPS

'35 Dodge, like new — $435
'34 Chevrolet, rebuilt — 395
'33 International — 350

PANELS

'36 G. M. C. ½ ton demonstrator, $715
'34 Reo ¾ ton de luxe panel — 375
'34 Dodge ½ ton de luxe, like new 450
'33 International ½ ton — 325
'33 Dodge, rebuilt, refinished 385
'33 Ford, model 'B' 4 cyl., ½ ton 295
'32 Chevrolet, ½ ton panel — 250
'32 G. M. C. 1½ ton laundry pan. 300
'32 G. M. C. 1½ ton std. panel 300

CHASSIS AND CABS

'36 Ford 1½ ton, 32x7 duals — $595
'34 Chev. sleeper cab, refinished 450
'34 Chev., i. w. b. rebuilt — 395
'31 G. M. C. 3 ton tractor — 625
'35 Chev. s. w. b. rebuilt — 495

FREIGHT VAN

'34 I. H. C. 1½ ton 12 ft. van $425

Trades—G. M. A. C. Terms

AT SMALL ADDITIONAL CHARGE

30 OTHER VERY FINE VALUES

GENERAL MOTORS TRUCK CO.

2640 Washington JE. 0300

Packard Bargains

'32 STANDARD "8" — $465
'31 STANDARD "8" — 295
'30 STANDARD "8" Victoria — 225

We Will Trade—AND HOW!!

OLIVER CADILLAC

3500 Washington 4140 Laclede

Sedans For Sale

1934-1935

Ford 2-door sedans; excellent condition; good tires and look like new.

MILSTRAND $345 Up. 3333 Washington

PROFIT SACRIFICED

TWO FORD 1933 TUDOR SEDANS

Factory replacement motors; new paint; good tires; $100 down and terms that will surprise you.

MONARCH Kingshighway, Just North of Delmar

FORD—My pleasure is to buy new model yearly, drive carefully, maintain perfectly; now buy my 1935 de luxe 4-door with radio, etc., $465 cash; see it Sunday, 6 Washington terrace, or phone week days. LAclede 0640. Pavey.

'34 Ford Fordor Sedan; A1 condition; trade — $395

CHRISTEN PONTIAC

5849 EASTON OPEN SUNDAY

'35 Ford Touring Sedan — $495

OLIVER CADILLAC 4140

'35 Ford De L. 4-D. Sedan, R & H — $475

RIEFLING 2315 S. Jefferson

FORD—Sedan, '35 de luxe, will serve as new, $50 down; trade. Universal, 4619 Delmar.

FORD V-8—33-34 sedans, coaches, many to choose from; trade; terms. 1915 N. 9th.

FORD — 1934 sedan, black; beautiful; $375; terms; guarantee. 4930 Easton.

FORD—Latest '31 town sedan; perfect; $190; terms. 2704 McNair.

FORD—'34 sedan; $295; $75 down. 4036 Easton.

FORD—1936 DE LUXE SEDAN; LIKE NEW; SACRIFICE. 3631 EASTON.

FORD—Sedans and coaches, 33-34 de luxe, perfect, $275 up. 1915 N. 9th.

Foreclosure Sale Special

Graham '35 Sedan; only driven a few thousand miles; a real buy at $485. Terms or trade. 1029 N. GRAND. WELFARE.

'34 Graham Custom Sedan — $395

OLIVER CADILLAC 4140 Laclede

'32 GRAHAM SPECIAL 6 SEDAN, $195

GRAHAM—Little 6; excellent; $150; others North Grand Motor Sales, 4231 N. Grand.

GRAHAM—1929 6 sedan; perfect; new tires; $125. 1695 S. Kingshighway.

'31 HUP DE LUXE SEDAN — $195

RIEFLING 2315 S. Jefferson

HUPMOBILES—3 sedans, $25, $145, $295. North Grand Motors, 4231 N. Grand.

HUPMOBILE—1930 sedan; $140. 6185 Delmar.

HUP—S, 1929 sedan, $40. 3203 Dix, Overland.

LA SALLE — Sedan; '29; 7-passenger; clean. Orange Front, 2209 Lynch.

1934-1935

Lafayette 2 and 4 doors; new-car appearance, some with built-in trunks; guaranteed.

MILSTRAND $395 Up. 3333 Washington

'31 La Salle Sedan, $285

U Have to See This to Appreciate.

Kingshighway, Just North of Delmar

MONARCH

LA SALLE, 1931—Club sedan, radio. $265.

KUHS-BUICK 2837 N. GRAND FR. 2900

LA SALLE—1933 club sedan; original paint and tires; sacrifice; $130 down. 1695 S. Kingshighway.

USED AUTOMOBILES FOR SALE

DON'T WAIT!

Buy Now for That Labor Day Trip.

75 CARS to select from

All reconditioned and guaranteed. Your car traded in as down payment or terms to suit you.

Jordan Motor Sales

Wellston's Ford Dealer

6353 Easton. EV. 5615

Sedans For Sale

LA SALLE—Sedan, 1936, used, built-in trunk, radio, heater, 6-ply white wall tires, cost $1635, our price $1250; terms, trade. Missouri Motor, 4454 Easton.

LA SALLE—7-passenger, like new; cost $3700; only $345. 1834 Locust.

1936 LINCOLN Zephyr, four-door sedan, white wall tires; driven by company official; very low mileage; big discount.

BARRETT WEBER, Inc.

Kingshighway at Arsenal.

LINCOLN — Custom-built; late '30; like new; good rubber; $175 or trade for small car; private. 6421 Lenox, Wellston, Mo.

LINCOLN—1936 Zephyr sedan; 6000 miles; radio, white walls; will sacrifice; easy terms, trade. St. Louis Motor, 4526 Easton.

'29 LINCOLN 7-PASS. SEDAN — $225

RIEFLING 2315 S. Jefferson

LINCOLN—1933 sedan, 18,000 miles; original paint; tires, interior like new; sacrifice, $175 down. 1695 S. Kingshighway.

MARQUETTE—'30; new paint; real buy; only $30 down. 1644 S. Jefferson. FRospect 9438.

1932 NASH

4-door sedan; repainted; new tires; runs and looks like new.

MILSTRAND — $265 — 3333 Washington

1933 NASH

6-cylinder sedan; well-kept car with good tires, seat covers; very economical model.

MILSTRAND — $395 — 3333 Washington

NASH 1933 sedan; will pay to see this car and drive it to convince yourself.

WILLCOCKSON, West Pine at Vandeventer

NASH Sedan; 7-passenger; wonderful service car.

WILLCOCKSON, West Pine at Vandeventer

NASH—'32; for only $195; trade, terms. 1644 S. Jefferson. FRospect 9438.

NASH—Little 6; real nice; 6 wheels. North Grand Motors, 4231 N. Grand.

NASH—Sedan, 1931, like new, $195, $45 down; trade. 4454 Easton.

NASH—'32; like new; sell cheap, account death. 3841 Gustine.

OAKLAND—'31 sedan, $100; we need the room for new 1937 Studebakers. OSCAR C. SNIPEN, 5180 Delmar.

OAKLAND—Sedan; '30; clean, $75. Orange Front, 2209 Lynch.

Foreclosure Sale Special

Oldsmobile '34 Sedan, $425. $85 down or trade. 1029 N. GRAND. WELFARE.

GREBE'S

1934 OLDS 8 TOURING SEDAN. Built-in trunk. Paint and upholstery like new. Try it. Only $495. Terms. Trade.

3600 S. KINGSHIGHWAY

OLDS TOURING SEDAN, 1935

Side mounts, radio; very classy; $125 down, 18 months; trade; bargain.

RAY DOHLE, 4835 Easton.

'31 Olds 6-Wheel Sedan; extra clean; bargain — $275

CHRISTEN PONTIAC

5849 EASTON OPEN SUNDAY

OLDS, 1931—4 door sedan.

KUHS-BUICK 2837 N. GRAND FR. 2900

'30 OLDSMOBILE SEDAN, $145

Newly painted; A1 motor; good tires.

4666 EASTON $45 down; trade Bal. 18 months

Oldsmobile Touring Sedan, 1935

Side mounts; radio; a honey; $635; $125 down, 18 months; trade.

RAY DOHLE, 4835 Easton.

'31 OLDS SEDAN— A real buy — Down $45

See for yourself. Must sell $195. Terms. 3615 Page.

TUCKER '35 Olds Sedan — $235

3720 S. KINGSHIGHWAY DOWN

USED AUTOMOBILES FOR SALE

END OF MONTH SALE

Renewed and Guaranteed Cars!

LOW PRICES ON ALL CARS. FINANCING CHARGES. OPERATING COSTS.

CHEV. '28 COACH	$ 35	Plymouth '32 Cpe., like new	$245
WHIPPET '28 COUPE	$ 45	BUICK, '31 De L. Sed., 6ww	$275
HUDSON 7 PASS. SEDAN	$ 50	REO '32 DE LUXE SED.,	$275
OLDS '29 COACH	$ 50	FORD '34 TUDOR	$295
FORD COUPE, '29	$ 50	CHEV. '33 MASTER COACH	$325
WILLYS KNIGHT '29 Sedan	$ 75	FORD '34 DE L. Sed., Radio,	$395
FORD COUPE, '30	$115	FORD '35 TUDOR	$395
OLDS '29 SEDAN	$135	PLYMOUTH '34 De Luxe Sed.	445
PONTIAC '30 SEDAN	$165	FORD '35 DE LUXE CPE.	$475
CHEV. '30 SEDAN	$185	FORD '35 DE LUXE SEDAN	$475
FORD '32 CPE. OR COACH	$245	FORD '35 TOURING TUDOR	$475
BUICK '35 CABRIOLET	$695		

FREE TRIAL! SATISFACTION OR MONEY BACK

MENDENHALL

Authorized Ford Dealer

2323 LOCUST Always Open CEntral 8205

USED CARS A Selection $35 Up To $545

JOHNSON CHEVROLET Established in 1907

"36" CHEVROLET DEMONSTRATORS AT A PRICE

WE MUST MOVE THESE CARS

LOW PRICES, LOW GMAC TERMS, BACKED BY QUALITY

OUR LOSS IS YOUR GAIN

SEE THESE CARS TODAY

'35	Chevrolet master town sedan	$535	
'35	Chevrolet master coach, deluxe	495	
'35	Plymouth coach, deluxe	475	
'34	Chevrolet coach, a clean car	375	
'34	Plymouth coach, deluxe	395	
'34	Ford tudor, deluxe	345	
'33	Chevrolet coach, very clean	$365	
'34	Chevrolet sedan, master	445	
'32	Terraplane sedan, clean	275	
'33	Chevrolet coupe, master	335	
'35	Chevrolet 1½ ton ch. & cab.	545	
'33	Chevrolet 1½ ton ch. & cab.	345	

3655-69 OLIVE ST. JUST WEST OF GRAND

ONLY $5 DOWN

FREE LICENSE

	Down	Month
'27 Chevrolet Coach	5	4
'28 Chevrolet Sedan	5	6
'27 Buick Coach	5	6
'28 Chrysler Sedan	5	7
'29 Chrysler, Rumble Coupe	5	7
'29 Olds De Luxe Coach	5	10
'30 Pontiac Coach	5	12
'30 Graham Sedan	5	12
'30 Ford Coach	5	12
'30 Plymouth Sedan	5	12
'31 Chevrolet Coach	5	16
'32 Chevrolet Coach	5	18

(50 Other Guaranteed OK Cars)

DOWNS-MEIER

De Soto-Plymouth Dealer

4561 DELMAR ROsedale 4300

Sedans For Sale

OLDSMOBILE—1934 8 sedan; de luxe; built-in trunk; very beautiful; will sacrifice; easy terms, trade; guaranteed. St. Louis Motor, 4526 Easton.

OLDS—6 late '34 touring sedan, exceptionally clean, see this $395; trade; terms. 1915 N. 9th.

OLDSMOBILE 1933 sedan; very good motor; car like new.

WILLCOCKSON, West Pine at Vandeventer

OLDSMOBILE 6—Sedan, 1935 built-in trunk, real savings, $675, $125 down. Missouri Motor, 4454 Easton.

OLDSMOBILE—'35; 4-door sedan; perfect condition; $595. 4290 Natural Bridge.

OLDS 6—Sedan, trunk; beautiful; excellent value; terms. 4930 Easton.

Packard Town Car

Deitrich body; can be used with or without roof over driver; has had excellent care and is in exceptional condition throughout; six wheels, trunk rack, tire mirrors. An unusual opportunity for a party with chauffeur who wants a nice car at a small cost; sold new for about $6500. Price now $295. Come in or phone for demonstration. We will take a trade; convenient terms.

BERRY MOTOR CAR COMPANY

2211 Locust St. CEntral 3131.

Packard 120 Touring Sedan

1936 demonstrator, just released for sale; real saving. New-car guarantee.

F. W. WHITE MOT. CO., 3116 Locust

PACKARD DEALERS

1932 Packard 12 Club Sedan

Spic and span throughout. We invite your inspection. Very low price.

F. W. WHITE MOT. CO., 3116 Locust

PACKARD DEALERS

PACKARD—1935 120 de luxe sedan; trunk, radio, side mountings; very beautiful; will sacrifice; your terms, trade. St. Louis Motor, 4526 Easton.

'29 PACKARD, $69.50

Sedan; priced for quick sale; terms. MERRY PACKARD, 5802 DELMAR.

PACKARD—1936 120 touring sedan, almost new; complete accessories; $250 down. 1695 S. Kingshighway.

PACKARD—1932 sedan, model 900, radio and extras, new tires, cheap, trade; terms. 2860 McNair.

PACKARD '120' — 1935 sedan, radio; practically new; trade; terms. 4930 Easton.

PACKARD—'29; A-1 condition; new tires, bargain. REINECKE, JEf. 7258; afternoons.

PIERCE-ARROW—'31 club sedan; in first-class condition; new paint and new tires; will sacrifice for $350. 4601 Olive.

PLYMOUTH—1936 de luxe touring sedan; built-in trunk, white-wall tires, heater; low mileage; sacrificed; $100 down, two years balance; trade.

4761 EASTON CITY MOTOR SALES

'33 Plymouth 4-Dr. De Luxe; radio; bargain; trade — $365

CHRISTEN PONTIAC

5849 EASTON OPEN SUNDAY

Foreclosure Sale Special

1935 Plymouth Sedan, $495. Perfect—like new. Terms or trade. 1029 N. GRAND. WELFARE.

Foreclosure Sale Special

Plymouth '36 4-Door Sedan. Only driven a few thousand miles, $545, $110 down or trade. WELFARE. 1029 N. GRAND.

GREBES

$10.00 TO $30.00 DOWN

Small Weekly Payments

$30.00 Down Cars

'29 Chevrolet Cabriolet	$ 85.00
'28 La Salle Sedan	125.00
'29 Nash Sedan	95.00
'29 Nash Sedan	125.00
'29 Buick Coach	125.00

$20.00 Down Cars

Chandler Sedan	$ 65.00
'31 Willys De 4-Pass Cp.	95.00
'29 Olds Sedan	95.00

$10.00 Down Cars

'28 Olds Coach	$ 50.00
'27 Buick Sedan	65.00
'28 Olds Sedan	65.00
'28 Hup Roadster	60.00
'28 Buick Sedan	60.00
'27 Chevrolet Coach	35.00

These Cars Ready for Immediate Service—Come in Early.

GREBE MOTOR CO., Inc.

3600 S. KINGSHIGHWAY

FL. 0800 Open Daily Till 10 P. M.

Sedans For Sale

Plymouth, 1934 Sedan, $395.00

I must sell this car today; small trade accepted. 5225 Delmar.

GREBE'S

1933 PONTIAC TOWN SEDAN. Built-in trunk; new paint, good motor and upholstering; only $345.

3600 S. KINGSHIGHWAY

'35 Plymouth De Luxe Sedan, $485

Original car throughout; perfect.

4666 EASTON $95 down; trade Bal. 18 months

PLYMOUTH—1935 de luxe touring sedan, $535; like new; built-in trunk; beautiful original throughout; $100 down, 2 years balance.

4761 EASTON CITY MOTOR SALES

'34 Plymouth De L. Sedan, $385

Original finish; clean (as advertised).

4666 EASTON $75 down; trade Bal. 18 months

'35 Plymouth De Luxe Sedan; very special; low mileage.

NORTH GRAND MOTORS, 4231 N. Grand

'35 Plymouth Sedan; trunk; clean — $550

OLIVER CADILLAC 3500 Washington

PLYMOUTH '32 SEDAN— A real buy. Down $45

See for yourself. Must sell $195. Easy terms. 3615 Page.

PLYMOUTH TOURING SEDAN

1936; like new; $365; $110 down, 18 months. RAY DOHLE, 4835 Easton.

Plymouth De Luxe Sedan, 1935

Very clean; $495; $95 down, 18 months; bargain; trade. Ray Dohle, 4835 Easton.

PLYMOUTH—1936 de luxe sedan; private party wishes to sell or trade; can be financed. RIv. 7229.

PLYMOUTH—1935 de luxe sedan; $485; practically new; $85 down, guaranteed. St. Louis Motor, 4526 Easton.

PLYMOUTH—Sedan; '35; like new, deluxe model; exceptional car; cheap; trade, terms. Wm. Nicholas, 2819 Gravois.

PLYMOUTH—Sedans, '32s, P. B. models; 5 to pick from; perfect condition. Wm. Nicholas, 2819 Gravois.

PLYMOUTH—Sedan; '33; latest P.B. model; like new; trade, terms. 2819 Gravois.

PLYMOUTH—'34 de luxe, $985; sedan, $425; '35 Plymouth, $469; $95 down. 3907 Easton.

PLYMOUTH—Sedan, 1935 de luxe, like new, $335, $85 down; trade. Missouri Motor, 4454 Easton.

PLYMOUTH—De luxe sedan, 1934, like new, $385, $75 down, balance easy; trade. Missouri Motor, 4454 Easton.

PLYMOUTH—1933 4-door sedan; very clean; first-class shape; $375; terms. 3680 S. Broadway.

PLYMOUTH—F. B. sedan; 6 wheels; A1 condition. FL. 2445.

PLYMOUTH—'32 P. A. sedan, $225. Kottemann, 4605 Delmar.

PLYMOUTH—Late 1933 sedan, almost new, cheap, trade; terms. 2860 McNair.

'32 Plymouth PB Sedan. Down $50

3700 S. Kingshighway.

PLYMOUTH—1935; only $495.

BOYD-GIOMI, 530 DE BALIVIERE.

'36 Plymouth Sedan, practically new; save $225. Barney's, 4415 Manchester.

PLYMOUTH—1935 sedan; 9000 miles; silver paint; extras; $475. HI. 6191.

PLYMOUTH—'31 sedan; also '30; $100. North Grand Motors, 4231 N. Grand.

PLYMOUTH—Sedan, 1935, de luxe; private owner. 2512 Eunice av., Jennings.

PLYMOUTH—'34 de luxe sedan, used few times, today, 1915 N. 9th.

USED AUTOMOBILES FOR SALE

24-HOUR SERVICE

CHEVROLET 4 BIG (COMPANY) INC. AUTO

ST. LOUIS' OLDEST CHEVROLET DEALER

4—1929 CHEVROLET COACHES AND COUPES	2—1934 CHEVROLET TOWN SEDANS
5—1930 CHEVROLET COACHES AND SEDANS	1—1935 CHEVROLET SPORT SEDAN
18—1931 CHEVROLET COACHES AND COUPES	2—1933 FORD TUDORS
4—1932 CHEVROLET COACHES AND COUPES	2—1932 CHEVROLET PANEL ½-TON
5—1933 CHEVROLET COACHES AND SEDANS	1—1931 CHEVROLET SEDAN DELIVERY
9—1934 CHEVROLET COACHES AND COUPES	2—1933-36 CHEVROLET 131" 1½-TON TRUCKS
2—1936 CHEVROLET TOWN SEDANS—DEMONSTRATORS	5—1935 CHEVROLET 1½-TON—157" STAKE BODIES

● LIBERAL TRADE—EASY GMAC TERMS ●

2400 S. JEFFERSON

JUST NORTH OF GRAVOIS

RAY STAFFORD

SELECTED USED CARS

We Trade
Low Down Payments
Easy Terms

All Carry Our Guarantee
We Finance Our Own Deals

1936	Chevrolet Coupe; radio; used less 5000 miles; like new	$575
1935	Chevrolet Master 2-Dr. Sedan; radio	$495
1934	Chevrolet 2-Door Sedan; like new	$395
1934	Chevrolet Sedan; very clean	$425
1935	Plymouth Coupe; low mileage	$475
1935	Pontiac De L. 6 2-dr. Sedan; trunk	$575
1935	Stude. Dictator 6 Sedan; used very little; radio; many other extras.	$550
1935	Ford De L. Coupe; radio; perfect	$450
1934	Terraplane 2-Dr. Sedan; very clean	$375
1935	Chrysler Imp. Airflow Sedan; low mileage; like new throughout.	$895
1932	Plymouth Sedan; excellent condition throughout.	$245
1932	Ford De L. R. S. Coupe; clean	$250

MANY OTHERS TO CHOOSE FROM

G & M LOAN CO.

3458 S. GRAND BL.

H. W. PREHN, President Central Chevrolet Co.

BUY THE BEST—SPEND LESS

You may find cheaper cars—but we really doubt it. We DO know that you can't find better cars for anywhere near the price. That's because Central has always maintained the policy of reconditioning every used car, in addition to lowering the price!

'30 MODELS	Now $125 Up
'31 MODELS	Now $175 Up
'32 MODELS	Now $235 Up
'33 MODELS	Now $245 Up
'34 MODELS	Now $385 Up
'35 MODELS	Now $425 Up

LOOK FOR THE RED O. K. TAG



24-HR. SERVICE

Let our expert mechanics check your car. Centrally located for your convenience.

EASY GMAC TERMS

½ Ton Panels all Models 1929's and up—Special Prices to Move This Week

CENTRAL CHEVROLET

USED CAR LOT 3039 WASHINGTON

USED CAR STORE 3041 LOCUST

CLEARANCE SALE

A Few Bargains in NEW BUICKS AND OFFICIALS' CARS

'31	Oakland Sedan	$ 95
'31	Buick 56 Coupe	$165
'31	Nash 890 Sedan	$175
'32	Buick 67 Sedan	$295
'33	Graham Sedan	$295
'34	Ford Coupe	$313
'34	Pontiac Trg. Sedan,	$440
'34	Dodge Sedan	$450
'34	Olds Conv. Coupe	$490
'34	Buick 41 Sed., Radio,	$495
'35	Olds. 6 4-Door Trg.,	$685
'33	Cadillac Victoria	$795

S. Side Buick 3707 S. GRAND 3641 S. Kings'way

Direct Factory Dealer

Sedans For Sale

PLYMOUTH—P. B. 1933 sedan, $345. Kottemann, 4605 Delmar.

PLYMOUTH—Sedan; '35, de luxe; 6000 miles; cheap; trade, terms. 4619 Gravois.

'36 Plymouth De Luxe Sedan, 3700 S. Kings'way. Down — **$175**

PLYMOUTH—'33; 4-door sedan; trunk, very clean; $300. 4290 Natural Bridge.

'33 Pontiac Fordor, $335

$85 Down. Terms.

Kingshighway, Just North of Delmar

MONARCH

'36 Pontiac T'g. Sed. $685

Like brand new; trunk job.

BOND MOTORS, 3645 CHIPPEWA.

PONTIAC, 1935—6, touring sedan.

KUHS-BUICK 2837 N. GRAND FR. 2900

PONTIAC—Sedan '33, looks and runs like new, cheap price; trade. Universal, 4619 Delmar.

PONTIAC—Sedan, 1932; 4 new tires and tubes; bargain for cash; $300. 3410 Wyoming.

PONTIAC—1934 de luxe sedan, $465; spotless throughout; $75 down, guaranteed. St. Louis Motor, 4526 Easton.

PONTIAC, 1935—8, 2 door sedan.

KUHS-BUICK 2837 N. GRAND FR. 2900

PONTIAC 6—'31; hurry; $215; others. North Grand Motors, 4231 N. Grand.

PONTIAC—1928; good running condition; $25. L. Hertel, Florissant, Mo.

'33 REO, 65 CTS. A DAY

Sedan, light 6; original finish; excellent condition throughout; good trade.

MERRY REO, 5802 DELMAR.

Foreclosure Sale Special

Rockne '33 Sedan, reconditioned, $250; $55 down or trade. 1029 N. GRAND. WELFARE.

ROCKNE—'32 sedan; $180; we need the room for new 1937 Studebakers.

OSCAR G. SNIPEN, 5180 Delmar.

'35 Stude. Touring Sedan

Light six; an opportunity for a thrifty buyer — DOWN $150

18 Months on Balance

VOLLMER-SLAWSON, INC.

3330 S. Kingshighway FL. 7320

STUDEBAKER—1934 sedan, $395; like new. See to appreciate; $75 down, two years balance.

4761 EASTON CITY MOTOR SALES

STUDEBAKER 6—1932 St. Regis 5-pass. sedan; $190; we need the room for new 1937 Studebakers.

OSCAR G. SNIPEN, 5180 Delmar.

STUDE., 1932—Small 6 sedan.

KUHS-BUICK 2837 N. GRAND FR. 2900

STUDE., 1933—Small 6 sedan.

KUHS-BUICK 2837 N. GRAND FR. 2900

STUDEBAKER—President, 1936 cruising sedan; radio; like new; trade, terms; guarantee. 4930 Easton.

STUDEBAKER—'34 sedan; like new; radio; $125 down. 1403 S. 12th.

STUDEBAKER—1934 6 sedan, $445; used but little; $75 down; guaranteed. St. Louis, 4526 Easton.

STUDEBAKER—1935 Commander sedan; trunk, radio; very beautiful; sacrifice; terms. St. Louis Motor, 4526 Easton.

STUDEBAKER 6—1935 sedan, trunk; also 1933 and 1934 sedans; beauties; excellent; trade; terms. 4930 Easton.

STUDEBAKER—'31 sedan; $125; $30 down. 4036 Easton.

USED AUTOMOBILES FOR SALE

SAVE UP TO $150

Don't miss this sensational opportunity to buy a 1936 Ford V-8 demonstrator. Several body types to choose from. Many have radios. All carry new car guarantees and new car 6% terms. Your old car will probably make down payment.

Up to 24 Months on Balance

Before Buying Any Car We Ask You to Compare These Values.

CHAMBERS MOTOR CO.

AUTHORIZED Ford DEALER

3863 S. GRAND 4243 W. EASTON

Oldsmobile Bargains

'36 8-Cyl. De Luxe Touring Sedan (new car warranty)—$985
'36 6-Cyl. De Luxe Trg. Sedan 875
'35 8-Cyl. De Luxe Trg. Sedan 695
'35 8-Cyl. De Luxe Trg. Coupe 675
'35 8-Cyl. De Luxe Sport Coupe 675
'34 8-Cyl. De Luxe Trg. Sedan 525
'33 6-Cyl. 2-p. Coupe — 375

We Will Trade—AND HOW!!

OLIVER CADILLAC

3500 Washington 4140 Laclede

Sedans For Sale

STUTZ, $98.75

Sedan; 5-passenger; original paint; very clean; only used around town by wealthy owner.

MERRY PACKARD, 5802 DELMAR.

TERRAPLANE—'33 "8" sedan, $345; one of the cleanest cars we've traded.

DENHARD MOTORS, INC., 4525 Delmar.

TERRAPLANE—Sedan, '33; perfect condition; like new; cheap; trade, terms. Wm. Nicholas, 2819 Gravois.

Willys Knight Sedan, 1928

Model 56; $45. Worth a look.

Kingshighway, Just North of Delmar

MONARCH

'32 Willys 4-Door Sedan; really clean; bargain — $225

CHRISTEN PONTIAC

5849 EASTON OPEN SUNDAY

'29 Whippet 4-Cylinder Sedan. 3700 S. Kings'way. Down — **$10**

WILLYS-OVERLAND — '32 sedan. 4474 Chippewa. RI. 9808.

WILLYS-KNIGHT—Standard 6 sedan; excellent value; $95; terms. 4930 Easton.

WILLYS—Sedan, 1933; real car, $260; others; terms. 4364 Easton.

SEDANS—'28 to '31; 15; cheap; trade, terms. 2114 S. Broadway.

Touring Cars For Sale

'36 PLYMOUTH de luxe touring, 4-door, many extras; big saving; liberal trade; terms.

CH

Rambling Colonial House in Brick Without Basement

Heater Room, Laundry and Storage Are Above Ground Which Makes a Rambling and Spacious House That Has Much Interest.



Courtesy KLINGEN/MITH & GROVER
MEMBERS/ ST.LOUIS CHAPT AMER. INST OF ARCHITECTS

THE plan to build houses without basements is one that has been growing during the last few years. Basement-less houses originated in the Southwest where the winters are rarely cold enough to demand central heating. Any heating that is necessary is usually furnished by a fireplace, the laundry is done on a screened porch or leanto and, the way it seems to this writer our neighbors of the Southwest do little or no storing.

However that may be, basement-less houses have become a definite part of the living scheme here in the Middlewest and a great many prospective home owners are contemplating a house of this kind.

A house without a basement means that space for heater room, laundry and storage must naturally be found above ground. This, according to the architects who planned the house illustrated here, means that a house cannot be planned as compactly as the house that is built over a basement. It is necessary to spread a house of this kind.

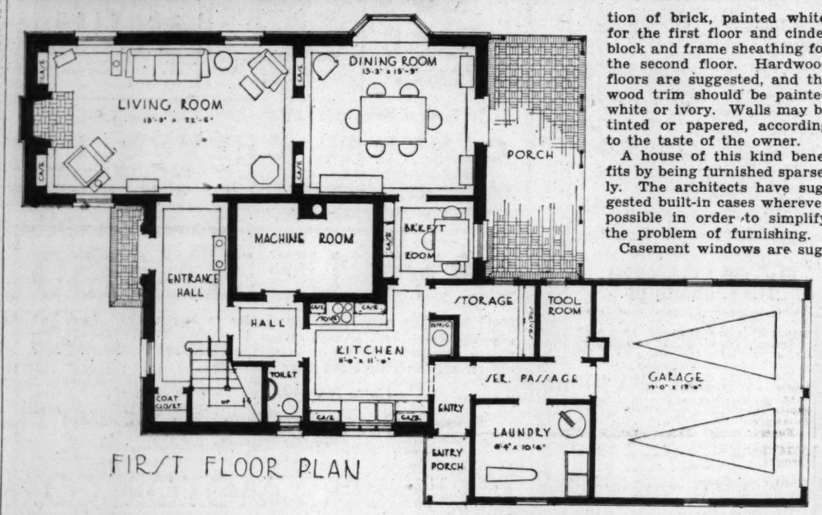
The first problem which the architect encounters is the position of the heater or machine room in relation to the rest of the house. These architects have found that a centrally located heater room simplifies the heating problem whether the heating system be warm air, hot water or steam. Where summer air conditioning is contemplated a room located as this one is would also be a decided advantage.

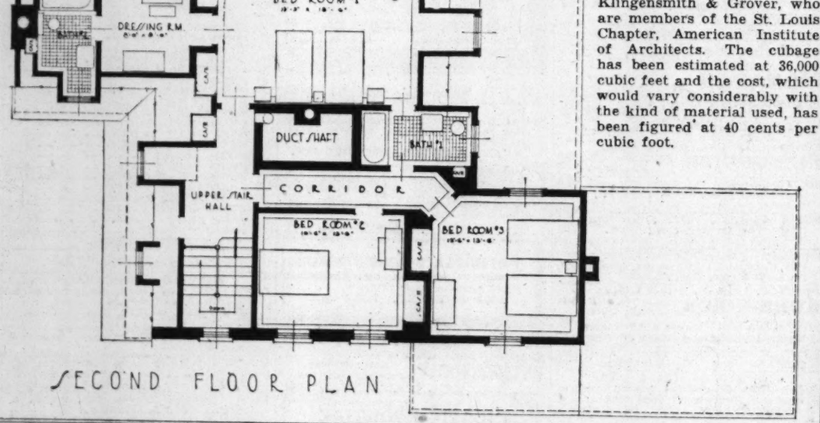
THERE are distinct advantages about an above the ground laundry of light, air and step-saving. In this plan the laundry has been tied in with the service area of the house. It is a large light room with stationary washtubs and leaves enough room for built-in cabinets in which linen may be stored. The laundry in this case may also become a sewing room where the mending is done and a sewing machine installed.

Few people realize just how much goes into a basement until they find they must dispense with it. The architects planned ahead, however, and provided a storage room and a tool room. The tool room is adjacent to the garage and opens on a terrace, thus tying in with the garden. Here the lawnmower and various garden equipment may be stored. If additional storage space is required, the upper portion of the garage may be connected to the house by means of a disappearing stairway.

The entrance hall is a spacious one with stairway to the second floor and roomy coat closet. The downstairs lavatory is accessible to all parts of the first floor. The living room is a typical colonial living room, the house having been planned as a rambling New England type. Cases for books have been planned for either side of the fireplace which is also typically colonial. There is enough wall space for larger pieces of furniture and yet there is sufficient fenestration. The dining room has two built-in cases for china and glass, a good sized bay window, and opens on the porch or living terrace. There is a small breakfast room between the dining room and kitchen with built-in cases. A modern family which entertains much might prefer to use this breakfast room as a bar.

THE second floor has a beautifully planned suite for the master consisting of bedroom, dressing room and bath. The bedroom has three exposures and the dressing room may easily be converted into a charming boudoir. The second bath is accessible to the two remaining bedrooms. Where the family is large an additional bedroom may be built over the garage thus providing a suite consisting of nursery and nurse's bedroom. The duct shaft is a very important part of the second floor, being an upward continuation of the heater room.





A house of this kind is ideally located on a corner lot. In such a case the garage doors open on the street as shown in the elevation. If an inside lot is selected they must of necessity open at the back, as shown in the plan.

Construction suggested is a combination of brick and frame siding, with an asbestos shingle roof in colors to harmonize with the shutters, which are working shutters. Brick may be used or a combination of brick, painted white, for the first floor and cinder block and frame sheathing for the second floor. Hardwood floors are suggested, and the wood trim should be painted white or ivory. Walls may be tinted or papered, according to the taste of the owner.

A house of this kind benefits by being furnished sparsely. The architects have suggested built-in cases wherever possible in order to simplify the problem of furnishing.

Casement windows are suggested for the kitchen since they are usually over the sink and more easily opened than the double hung windows. For the rest of the house, double hung windows are suggested and these with small lights. Small window lights may be a bit more difficult to clean but the proportion in relation to the rest of the house is so much better. Besides this, the small lights do not break so readily and when they must be replaced the cost is considerably less.

This house was planned by Klingensmith & Grover, who are members of the St. Louis Chapter, American Institute of Architects. The cubage has been estimated at 36,000 cubic feet and the cost, which would vary considerably with the kind of material used, has been figured at 40 cents per cubic foot.

Door for Dignity

Many living, dining, and other principal rooms of the home are given additional dignity by having double doors at the entrance. Double doors also allow a wider opening and require only half the width of floor space necessary to swing them. Folded back against the wall, they make a symmetrical group.

The bathroom is the one room that distinguishes an American home of today from the homes of all other lands and all other times.

Home Insulation Requires Planning

When thinking of insulating a home, the average home owner immediately attempts to reach a decision on which commercial materials now on the market will give him the best results for the least expenditure.

Before selecting insulation materials, the home owner should give very careful attention to the weatherstripping of his doors and windows. Research has shown that a major part of the heat loss of a house is through the cracks around windows and doors.

For houses already erected, a number of types of weatherstripping are available, usually of either a metallic or a felted form. For new houses, several manufacturers are now building fabricated windows complete with frames into which are built efficient metallic weatherstripping, or similar metallic or felted weatherstripping may be applied at the time of erection of the house when ordinary windows are used. Tests show that by providing weatherstripping only, without any other form of insulation, fuel savings will amount to from 15 per cent to 20 per cent. If storm sash are used in addition to the weatherstripping, the fuel savings may run as high as 30 per cent.

POTTERY WARE
Oil Jars and Jardinieres—All Sizes and Colors.
Pottery Bird Baths 99c
Decorative Rock and Rock Work.
RUSTIC ROCK WORKS
4377 Chippewa

QUESTIONS BEFORE THE HOUSE

Q. My barn is infested with rats. I am planning to make some repairs to it and would like to ratproof it if the cost is not too great. The flooring is of plank. What is the most effective course?
A. R., Chesterfield, Mo.

A. Write to the Superintendent of Documents, Washington, D. C., for Bulletine, 1533, "Rat Control," and Bulletin 1938, "Rat-Proofing Buildings and Premises." They are available at five cents each. Send cash or a money order, not stamps.

• • •

Q. I heard someone say that one could make putty at home? Is this possible? GRATEFUL.

A. Yes, it is possible to mix putty at home. Mix powdered whiting with linseed oil and blend the mixture with one-fifth as much white lead paste.

• • •

Q. The qarquet floors in our home are quite thin and we are afraid to use the scrapers on them. Is there any way that varnish can be removed without damaging the floor? B.

A. A light weight sanding machine will take off the finish but if you are afraid of using this you might use a commercial varnish remover. There are a number of them on the market which are quite satisfactory. Be sure to follow the directions on the container.

• • •

Q. I have an old maple rocker that I want to do over and I want to get back that lovely color that the old pieces have. The present finish is very badly stained and marred. ANTIQUE.

A. Remove all the old finish with varnish remover or with a solution of caustic soap cleansing powder in very hot water and with a stiff brush. Where the wood is very old and soft an application of linseed oil should produce the desired tone and a thin coat of shellac for a varnish base. Be sure to use the best grade of white shellac for this purpose. Then put on one coat of thin varnish. For a finish use pure white shellac thinned with an equal quantity of denatured alcohol. Apply thinly and in three coats. A penetrating wax makes a fine finish if you prefer this instead of the shellac.

• • •

Q. I noticed that the metal around my chimney where it goes through the roof is rusted through, and I am getting leaks from it. Must I pull down the chimney to replace it? HOME OWNER.

A. No; not necessarily. You can rake the joints where the flashing enters the brickwork and insert new flashing. The deeper in the joint you can get it the better. Be sure you use a noncorrosive metal.

A Few Brush Tips

To paint narrow lines successfully when decorating painted furniture, draw two parallel lines with a pencil as far apart as the proposed width of the painted line. Then, using a small brush, fill in with color. A small card held close to the line will help to confine the paint to its proper limits.

• • •

If you wish a stippled finish for furniture you're decorating, apply a thin coat of glaze color after the painted coat has been rubbed dull with pulverized pumice stone and oil. Stipple the glaze while it is still wet with a bristled, stiff brush. The brush is applied rapidly in a straight up and down fashion. Wipe the bristles often. When this coat is dry, apply a flat coat of varnish or shellac.

• • •

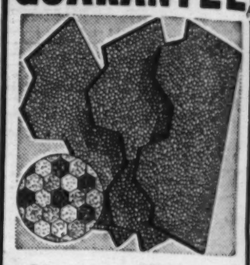
First use a coat of vermilion flat paint. Then a coat of black paint that has already been mixed with a small amount of Chinese blue. Finish with a coat of rubbing varnish.

Wooden Platforms.

Laundry trays, or tubs as they are commonly called, that are set on a concrete floor should have a small wooden slab platform in front of them so that the laundress need not stand on the wet floor. These platforms should be movable so the floor may be cleaned and the platform aired.

YOU CAN Keep Cool With Carey BLOWN-IN ROCK WOOL
Investigate Our Reasonably Priced Service Call GR. 1507 for Free Estimate. No Obligation
MODERN HOME & BLDG., INSULATORS, INC. "A Perfect House Insulation"
2626 Sidney St.

BUY SEARS ROOFING
17-YEAR GUARANTEE



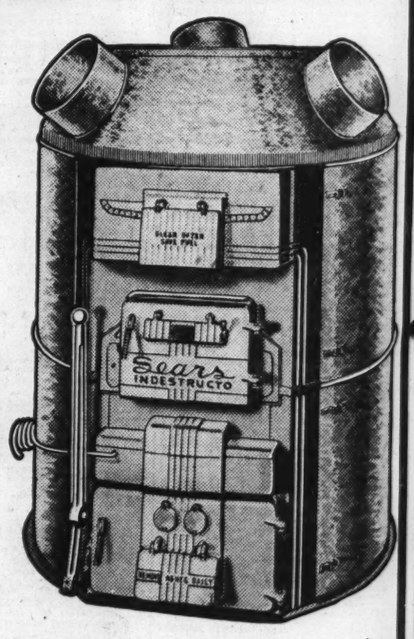
Hexagon Shingles
160-lb. asphalt shingles in green, red, blue-black, or color blend. $3.95 Sq.
Asphalt Shingles
4-1, 210-lb. asphalt shingles in green, red, blue-black or color blend. $4.98 Sq.
75-Lb. Roll Roofing
Slate surfaced Green or red Guaranteed seven years. $1.75 Roll
Save on Sears PLYWOOD
¼-Inch Thick 4c Sq. Ft.
Available in These Sizes
4x5 Ft. 4x6 Ft. 4x7 Ft. 4x8 Ft.
Buy Lumber and Millwork on Sears Easy Payment Plan
Basement—Both Stores
SEARS, ROEBUCK
Kingshighway Near Easton
Grand and Winnebago
The Only Completely Air-Conditioned Department Stores in St. Louis

To rent a room or find a boarding place, consult the Want Ad Pages.

Fully Guaranteed for 20 Years
Sears "NEW INDESTRUCTO"

20- Year Guarantee On Indestructo Cast Iron Furnaces
Sears Indestructo Furnaces are guaranteed to be free from defects in material and workmanship. The principal castings of this furnace are made of Sears Indestructo metal which is guaranteed not to warp or burn out in normal service. Should any casting prove defective by warping or burning out within a period of 20 years, a part to replace it will be furnished by Sears, F. O. B. factory, upon receipt of the proper evidence substantiating the claim.

THIS WRITTEN GUARANTEE WITH EVERY "INDESTRUCTO" FURNACE
The Strongest GUARANTEE Ever Made
"A GUARANTEE IS NO BETTER THAN THE COMPANY BEHIND IT."
This is Sears 50TH ANNIVERSARY
AND AFTER 40 YEARS IN THE FURNACE BUSINESS
FOR THE FIRST TIME NOW OFFER THE ENTIRE FURNACE WITH THIS GUARANTEE.
Sears "Indestructo" Alone Carries This Guarantee



BUY NOW--DON'T WAIT
There Are Hundreds of Others Who Also Found Their Heating Plants Inadequate for Comfortable Living Last Winter
Avoid the Rush and Uncertainties of Last-Minute Preparations

20-Inch Hercules Furnace
Completely installed in the average small home—for only
No Down Payment on F.H.A.
$122.50 Cash

"Indestructo" Alloy Used in Sears Furnaces Exclusively, Is a New Metal That Will Stand Tremendous Heat Without Growing or Disintegrating which is the common fault of all furnaces.
20" SIZE NO DOWN PAYMENT $74.50 Cash
USE F.H.A. $4.61 A MONTH
● NEW MASSIVE, STRIKINGLY BEAUTIFUL DESIGN
● NEW FIREBOX CONTOUR GIVES HIGHER EFFICIENCY
● EXTRA HEAVY ONE-PIECE CAST IRON RADIATOR
● BIG AUTOMATIC HUMIDIFIER FILLS HOUSE WITH MOIST AIR

Our "Hercules" Water Boiler, 310 Sq. Ft. — Only $68.00 Cash

Installation Arranged
Sears will arrange installation of your heating plant and render one complete bill, including labor costs, with the purchase price of materials. Everything handled on budget plan.

Free Engineering Service
Consult our engineers—at no expense to you. Our staff is anxious to give you the benefit of their experience. We sell all kinds of heating equipment—our advice is impartial.

1886 SEARS, ROEBUCK AND CO. 1936
Kingshighway & Easton Phone ROsedale 1000
Also on Sale at Our Maplewood Store and Florissant Ave. Store
Grand & Winnebago Phone PRospect 6110
THE ONLY COMPLETELY AIR-CONDITIONED DEPARTMENT STORES IN ST. LOUIS

It's the TOP in ROOFING VALUE
Carey Cork Insulated Shingles
Keep Homes COOLER IN SUMMER . . . WARMER IN WINTER!
Phone or Write for FREE SAMPLE and BOOKLET
THE PHILIP CAREY COMPANY
4485 DUNCAN AVE. (NEwstead 1930), St. Louis, Mo.

HELP WAN

PART FOUR

Marriage Lic
Births Reco
Burial P

MARRIAGE LICEN
Clyde Fletcher — — — 9
Mary Alice Wiseman — 27
Arthur Joseph Burns — —40
Myrtle May Eakin — —40
Christian A. Goebel— 3546 Cambridge a
Leola E. Hughes— 3546 Cambridge a
Robert Curt Valtio— 225 S. Old Orchard, W
Kathryn Mary Hughes— 3546 Cambridge av
George R. Warner— — — —
Helen A. Ehrhard — — —St.
Stanley Wasielewski— — 47
Margaretha Anzer — — —
Albert D. Beigel— — — —
Mildred J. Fischer— 717 Interdrive, U
Hubert L. Hawkins — — O
Mrs. Birdie Phillips — — O
Kenneth D. Schaberg — 364
Helen B. Walsh — — — 364
Louis L. Henne — — — 3
Norma A. Vahle — — — 3
Robert Allen— — — — 3
Flossie Hawkins — — — —
Irvin Edward Orr — — —
Velma Bernice Fascher — —
Morris Enger — — — —
Clara M. Binder — — — —
Ervin Brunsmann — — — 48
Dorothy M. Leebolt — 310
Lawrason L. Whittemore Jr. 352
Jocelyn Meacham — — —
At Clayton.
George R. Lager — — — —
Catherine M. Gerst — — —
Homer D. Cook — — — —
Ann M. Becker — — — —
Roy J. Munier — — — —
Viola C. Williams — — —

BIRTHS RECORDED
(If a birth does not appear ann within two weeks, the He ment asks that parents requ to send a record to the Bure Statistics, 10 Municipal Court
BOYS.
S. and G. Deisanti, 1536 Hoga
M. and A. Sher, 1723 Frankl
F. and M. Altman, 1585 Clar
L. and I. McKeown, 5424 Cla
M. and H. McCarthy, 4637 F
L. and S. Chapman, 1931 Nort
O. and D. Middendorf, 3327A
G. and M. Pirone, 3269 Morga
M. and Z. Cantwell, Ladue
T. and D. Lyons, 3802 McRee
W. and J. Lamb, 1512A Burd
J. and T. Council, 2832A S.
GIRLS.
C. and H. Dawson, 3108 Bell.
A. and F. Williams, 1715½ S.
J. and A. Ehmuger, 1415 Bell.
M. and R. Polishuk, 5938 Pers
H. and S. Lasky, 5985A Cote B
I. and O. Farb, 5580 Ridge.
A. and R. Weintraub, 4616 Pag
G. and L. Zlutnick, 3612 N. S
S. and S. Miller, 1383A Arling
J. and L. Conrad, 6936 Wise.
H. and H. Pope, University Cit
E. and F. Re, 7104 Northmoor.
H. and W. Cottingim, 6135A D
P. and M. O'Brien, 5339A Ma
J. and C. Gorman, 4123 Shaw.
W. and R. Borbein, 4549A Are
L. and E. Kiel, 2111 Mullanph
R. and C. Menke, Nurosad, Mo.
C. and R. Pautler, 3854 Kings
E. and M. Klump, 1482 Fergu
J. and S. Walinsky, 1470 Blai
H. and W. Zoellner, 5107 Hilo
E. and B. Benden, 1514 Valle.
L. and H. Snyders, 7740 Gissl
M. and E. Waldman, 726 Interd

BURIAL PERMITS.
Lula Calloway, 49, 3123 Pine.
Mollie Eaton, 70, 5455 Delma
Frank Hock, 75, 3636 Koeln.
John Kletaker, 55, 2746 Keok
James Masterson, 69, 2612A S
Laura Howard, 59, 4355 Nort
Otilia Meitz, 81, 1520 Blair.
Peter Grab, 78, 2723 Eads.
Virgie Woldridge, 42, 2744 Lu
Marie Clark, 52, 2744 Lucas.
Bridgett Fres, 68, 1127 Armst
Conrad Knoten, 78, 9433 Hawth
Jacob Stephan, 75, 2617A Ch
John Norton, 6 months, 3861
Laclede Papin, 51, 7134A Mar
Alma Thomas, 83, 5800 Arsen
Victor Smith, 2, Kinloch Park
Patrick Cook, 69, 4008 Botanic
Mary Sezis, 45, 1526 N. Garris
Lillian Gilmore, 39, Morrison,
Kalman J. Horwitz, 6, Chase H
Helen Harris, 56, 3919 West Pi
Lenora Paomer, 79, 4116 Green
Cora Boyd, 74, 3033 Dickson.
George Berg, 62, 5037A Chippew
Gertrude Lynch, 39, 1029A Bratton
Carolyn Starnes, 3 months, 5 aldine.
Agnes Ozaplicki, 66, 4674 Lee.
James Sullivan, 57, 4459 Castlem
Ralph Conner, 35, 4533 Lindell.
Minnie Mahony, 79, 4272 Flora.
Margaret Reeden, 65, 2121 Papi
Albert Jones, 31, 3140 Hickory.
George Oberting, 67, 3310 Hallid
Theodore Wolf, 49, 3217 Indiana.
Otto Habermass, 65, 5207 Suther
John Gegnon, 95, 2209 Hebert.
Lawrence Rabold, 51, 3519 N. E
Barbara Schmitt, 75, 4248 Gano.
John Strauss, 64, 423 Antelope.
King Haynes, 34, 2931 Pine.
Sadie Reynolds, 13, 3323 Pine.
Ida Schierbaum, 70, Wentzville,

Divorces Granted.
Margaret from Charles Boswell.
Elnora from Clarence Turner.
Oneida from Ramsey McMurran
Elane from Chester Smith.
Frederick from Amanda Alexan
John from Blanche Privette.
Edna from Arthur Kampmann.
Clarice from William Hartmann
Edna from B. Hurley.
Geneva from Hecsel Davis.
Flora from Walter Dunbar.
John from Gladys Daniels.
Ferrel from John Steibel.
Irene from Leo Collins.
Nell from Phil Mohr.
Gleuria from James Clinton.
Dorothea from Michael Kausch.
Bessie from Mock Miller.
Nora from William Levinson.
Virginia from Lilburn Housewrig
Alice from Leonard Middlesworth
Ruby from Willie Goine.
Margaret from Sherman Willia
Faye from Goresteen Fields.
Alta from Car Livingston.
Albert from Anna Nalin.
Lydia from Claud Stroup.
Bertha from Chester Rose.
Elizabeth from Ronald Buchan.
Mary from H. Moore.
Ruth from Herbert Boyer.
Winnie from Earl Urquhart.

276 Births, 262 Deaths in W
There were 276 births an deaths reported in St. Lou week. Seven persons died of monia, six of tuberculosis an of violent causes.

BURIAL VAULTS



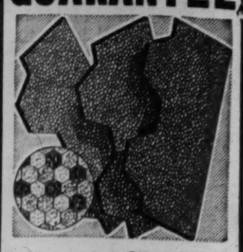
Where the b is go enoug BE VAULT ST. LO

MONUMENTS
SPEH Monument Opp. Sunset Park, Gravois

Want to sell that car? Post-Dispatch want ad to buyer.

BUY SEARS ROOFING

17-YEAR GUARANTEE



Hexagon Shingles

160-lb. asphalt shingles in green, red, blue-black, or color blend. $3.95 Sq.

Asphalt Shingles

4-1, 210-lb. asphalt shingles in green, red, blue-black or color blend. $4.98 Sq.

75-Lb. Roll Roofing

Slate surfaced. Green or red. Guaranteed seven years. $1.75 Roll

Save on Sears PLYWOOD

¼-Inch Thick 4c Sq. Ft.

Available in These Sizes

4x5 Ft. 4x6 Ft.
4x7 Ft. 4x8 Ft.

Buy Lumber and Millwork on Sears Easy Payment Plan

Basement—Both Stores

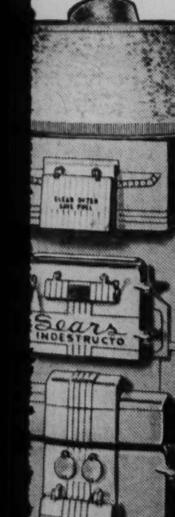
SEARS, ROEBUCK

Kingshighway Near Easton — Grand and Winnebago

The Only Completely Air-Conditioned Department Stores in St. Louis

To rent a room or find a boarding place, consult the Want Ad Pages.

20 Years "STRUCTO"



d in Sears Furnaces Ex- That Will Stand Tremen- owing or Disintegrating ult of all furnaces.

74.50 Cash

.61 A MONTH

NGLY BEAUTIFUL DESIGN R GIVES HIGHER

CE CAST IRON RADIATOR DIFIER FILLS HOUSE

Installation Arranged

Sears will arrange installation of your heating plant and render one complete bill, including labor costs, with the purchase price of materials. Everything handled on budget plan.

Free Engineering Service

Consult our engineers—at no expense to you. Our staff is anxious to give you the benefit of their experience. We sell all kinds of heating equipment—our advice is impartial.

Marriage Licenses Births Recorded Burial Permits

MARRIAGE LICENSES.

Clyde Fletcher — — — 922A N. 19th
Mary Alice Wiseman — 2715 Washington
Arthur Joseph Burns — —4015 West Pine
Myrtle May Eskin — —4015 West Pine
Christian A. Goebel—
3546 Cambridge av., Maplewood
Louis E. Hughes—
3546 Cambridge av., Maplewood
Robert Curt Vallin—
225 S. Old Orchard, Webster Groves
Kathryn Mary Hughes—
3546 Cambridge av., Maplewood
George R. Warner— — — 5574A Greer
Helen A. Ehrhard — — St. Louis County
Stanley Wasielewski— — 4732 Minnesota
Margaretha Anzer — — 5364A Queens
Albert D. Beigel — — — 4615 Lindell
Mildred J. Fischer—
717 Interdrive, University City
Hubert L. Hawkins — — Owensboro, Ky.
Mrs. Birdie Phillips — — Owensboro, Ky.
Kenneth D. Schaberg — 3643 Washington
Helen B. Walsh — — — 3643 Washington
Louis L. Henne — — — 3811-Fairview
Norma A. Vahle — — — 3849 Ashland
Robert Allen — — — — 3429 Franklin
Flossie Hawkins — — — 3130 School
Irvin Edward Orr — — — 936 Hickory
Velma Bernice Fancher — — 822 Hickory
Morris Enger — — — — 1417 Belt
Clara M. Binder — — — 4427A Page
Ervin Brunsmann — — — 4884 Hamburg
Dorothy M. Leebolt — 310 N. Newstead
Lawrason L. Whittemore Jr.—
3523A Cabanne
Jocelyn Meacham — — — St. Louis

At Clayton.

George R. Lager — — — — Maplewood
Catherine M. Gerst — — — Normandy
Homer D. Cook — — — — — Kirkwood
Ann M. Becker — — — — — Kirkwood
Roy J. Munier — — — — 4228 McRee
Viola C. Williams — — — 4228 McRee

BIRTHS RECORDED.

(If a birth does not appear in this column within two weeks, the Health Department asks that parents request physician to send a record to the Bureau of Vital Statistics, 10 Municipal Courts Building.)

BOYS.

S. and G. Deisanti, 1536 Hogan.
M. and A. Sher, 1723 Franklin.
F. and M. Altman, 1385 Clara (twins).
L. and I. McKeown, 5424 Cabanne.
M. and H. McCarthy, 4637 Farlin.
S. and E. Chapman, 1931 North Market.
O. and D. Middendorf, 3327A Klein.
G. and M. Pirone, 3269 Morganford.
M. and Z. Cantwell, Ladue Lane.
T. and D. Lyons, 3802 McRee.
W. and J. Lamb, 1512A Burd.
J. and T. Council, 2832A S. Broadway.

GIRLS.

C. and H. Dawson, 3108 Bell.
A. and F. Williams, 1715½ S. Tenth.
J. and A. Shmuger, 1415 Belt.
M. and R. Polishuk, 5938 Pershing.
H. and S. Lasky, 5985A Cote Brilliante.
I. and O. Farb, 5580 Ridge.
J. and R. Weintraub, 4616 Page.
G. and L. Zlutnick, 3612 N. Spring.
S. and S. Miller, 1383A Arlington.
J. and L. Conrad, 4936 Page.
M. and H. Pope, University City.
E. and F. Re, 7104 Northmoor.
H. and W. Cottingim, 6135A Dewey.
F. and M. O'Brien, 6939A Maffitt.
J. and C. Gorman, 4123 Shaw.
W. and R. Borbein, 4549A Arco.
L. and E. Kiel, 2111 Mullanphy.
S. and C. Menke, Nuroad, Mo.
C. and R. Pautler, 3854 Kingsland.
E. and M. Klump, 1482 Ferguson.
J. and S. Wallinsky, 1470 Blackstone.
H. and W. Zoellner, 5107 Hilda.
M. and B. Benden, 1514 Valle.
L. and H. Snyders, 7740 Gissler.
M. and E. Waldman, 726 Interdrive.

BURIAL PERMITS.

Lula Calloway, 49, 3123 Pine.
Mollie Eaton, 70, 5455 Delmar.
Frank Hock, 75, 3636 Koeln.
John Kletzker, 55, 2746 Keokuk.
James Masteron, 60, 2612A S. Eleventh.
Laura Howard, 59, 4355 North Market.
Otillie Meitz, 81, 1520 Blair.
Peter Grah, 78, 2723 Eads.
Virgie Woldridge, 42, 2744 Lucas.
Marie Clark, 52, 2744 Lucas.
Bridgett Fres, 68, 1127 Armstrong.
Conrad Knoten, 78, 9433 Hawthorn.
Jacob Stephan, 77, 2617A Chouteau.
John Norton, 6 months, 3861 Aldine.
Laclede Papin, 51, 7134A Manchester.
Alma Thomas, 83, 5800 Arsenal.
Victor Smith, 3, Kirkwood Park.
Patrick Cook, 69, 4008 Botanical.
Mary Sezis, 45, 1526 N. Garrison.
Lillian Gilmore, 39, Morrison, Mo.
Kalman J. Horwitz, 63, 4366 Hebert.
Helen Harris, 56, 3919 West Pine.
Lenora Paomer, 79, 4116 Green Lea.
Cora Boyd, 74, 3033 Dickson.
George Berg, 62, 5037A Chippewa.
Gertrude Lynch, 39, 1029 Bratton.
Carolyn Starnes, 3 months, 5406 Geraldine.
Agnes Ozaplicki, 66, 4674 Lee.
James Sullivan, 57, 4459 Castleman.
Ralph Conner, 35, 4535 Lindell.
Minnie Mahony, 79, 4272 Flora.
Margaret Reeden, 65, 2121 Papin.
Albert Jones, 31, 3140 Hickory.
George Obertling, 67, 3310 Holliday.
Theodore Wolf, 49, 3217 Indiana.
Otto Habermass, 65, 5207 Sutherland.
John Gegnon, 95, 2209 Hebert.
Lawrence Rabold, 51, 3519 N. Broadway.
Barbara Schmitt, 75, 4248 Gano.
John Strauss, 64, 423 Antelope.
King Haynes, 34, 2931 Pine.
Babe Reynolds, 13, 3323 Pine.
Ida Schierbaum, 70, Wentzville, Mo.

Divorces Granted.

Margaret from Charles Boswell.
Elnora from Clarence Turner.
Oneida from Ramsey McMurran.
Elane from Chester Smith.
Frederick from Amanda Alexander.
John from Blanche Privette.
Edna from Arthur Kampmann.
Clarice from William Hartmann.
Edna from B. Hurley.
Geneva from Hecsel Davis.
Flora from Walter Dunbar.
John from Gladys Daniels.
Ferrel from John Steibel.
Irene from Leo Collins.
Nell from Phil Mohr.
Gloria from James Clinton.
Dorothea from Michael Kausch.
Bessie from Mock Miller.
Nora from William Levinson.
Virginia from Lilburn Housewright.
Alice from Leonard Middlesworth.
Ruby from Willie Goins.
Margaret from Sherman Williams.
Faye from Goresteen Fields.
Alta from Car Livingston.
Albert from Anna Nalin.
Lydia from Claud Stroup.
Bertha from Chester Rose.
Elizabeth from Ronald Buchan.
Mary from H. Moore.
Ruth from Herbert Boyer.
Winnie from Earl Urquhart.

276 Births, 262 Deaths in Week.

There were 276 births and 262 deaths reported in St. Louis last week. Seven persons died of pneumonia, six of tuberculosis and nine of violent causes.

BURIAL VAULTS



Where Only the best is good enough! BERG VAULT CO. ST. LOUIS

MONUMENTS

SPEH Monument Co. Opp. Sunset Burial Park, Gravois Road

Want to sell that car? Use a Post-Dispatch want ad to find a buyer.

CEMETERIES

MEMORIAL PARK
"The Cemetery Everlasting"
Lucas and Hunt rd., north of Natural Bridge rd., 200 acres endowed as a park forever; close, convenient, quiet, peaceful, perpetual, non-sectarian.
2-GRAVE LOTS, $70.00
3-GRAVE LOTS, $100.00
WAR VETERANS FREE
These are hilltop lots with a 20-mile view. Buy on insurance plan, small monthly payments. EVergreen 2111.

OAK GROVE CEMETERY - MAUSOLEUM
THE PERFECT TRIBUTE
PERPETUAL CARE
INSPECTION INVITED
ST CHARLES RD & CARSON RD CA 8606

SUNSET BURIAL PARK
ON GRAVOIS ROAD
Not only the most beautiful, but the most reasonably priced cemetery in St. Louis.
SIX-GRAVE LOTS, $200 AND UP.
PERPETUAL CARE. NON-SECTARIAN.

FUNERAL DIRECTORS

Central

JOHN P. COLLINS & BROS., INC.
928 N. Grand. JEfferson 0654.

North

MATH. HERMANN & SON
FUNERAL DIRECTORS
FAIR AND WEST FLORISSANT
COLFAX 0880

JOSEPH J. QUINN,
1522 N. Grand. FRanklin 1142.
1389 N. Union. FOrest 7547.

CULLINANE BROS. FR. 1192.
ESTABLISHED 1884. 1710 N. GRAND.

LEIDNER FUNERAL DIRECTORS
2223 St. Louis. CO. 3390. CE. 3998.

WM. F. PASCHEDAG, 2825 N. Grand.
Day or Night Service. FRanklin 4743.

EDWARD F. HOWARD & SONS.
4312 ST. LOUIS. ESTABLISHED 1874.

Northwest

STROOT & CARROLL,
4600 Natural Bridge. COlfax 0341.

South

Peetz
FUNERAL HOME
LAFAYETTE AT LONGFELLOW BLVD.
GRand 7100-7101

Wacker-Helderle Und. Co.
CHAPEL 3634 Gravois Av. LAclede 7575 LAclede 3624
CHAPEL 2331 S. Broadway GRand 2116 GRand 2117
PARKING IN REAR OF CHAPEL
Strictly Union

ZIEGENHEIN BROS.
2623 Cherokee PR. 0218.

ALBERT TRAUBE
Off. Schumacher Und. Co., 3013 Meramec. Riverside 1158. Res., Dixon 6291.

West

FEEL FREE TO PHONE US DAY OR NIGHT FO. 7000
CHAS. F. STUART & SON
FUNERAL HOME, 1225 UNION

CEMETERY LOTS

BEAUTIFUL exclusive Mt. Lebanon, sacrifice, 12-grave lot; choice location, Section A, Lot No. 19; only $395. WEbster 4463.

CEMETERY LOT—Exchange 2 sections, 12 graves; beautiful Lake Charles; for similar in S8. Peter and Paul, pay difference. Box N-344, Post-Dispatch.

CEMETERY LOTS—2 6-grave, Section 10, Memorial; good location; make offer. FL. 4050.

LAKEWOOD PARK—6-grave lot, choice location, $225; perpetual care; worth $350. Call 2622 Gravois.

MEMORIAL PARK—4-grave, $40, for quick sale. PA. 5278.

MEMORIAL PARK—6 graves, lot 283, section 17; reasonable. CAbany 3887J.

CALVARY CEMETERY—2 graves, section 12a. HE. 4693.

CEMETERY LOT—6-grave, Section 7, Sunset Burial Park. 4219A McRee av.

OAK GROVE — 12-grave, choice location; must sell; reasonable. CO. 6721R.

OAK GROVE—6-grave, section 1; sacrifice. HI. 9412.

MOUNT HOPE CEMETERY—6-grave lot; must sacrifice; price $50. Mrs. Clark.

SUNSET BURIAL PARK—One 6-grave, section 4; reasonably priced. GR. 1489.

DEATHS

ALBRECHT, HENRY—Entered into rest Sat., Aug. 29, 1936, beloved husband of the late Ida Albrecht (nee Lohweg), dear father of Harry and Herbert Albrecht, our dear father-in-law, grandfather, brother, brother-in-law and uncle, in his 70th year.
Funeral Tues., Sept. 1, 1:30 p. m., from the Suedmeyer Chapel, 3934 N. 20th st. Interment Friedens Cemetery.

BELL, JOSEPH—Entered into rest Thurs., Aug. 27, 10:30 a. m., dearly beloved brother of Mrs. Lillie Sieckman, dear cousin of Mrs. Lillie Wiltmann and Hanna Reel, our dear brother-in-law and uncle, at the age of 53 years.
Funeral Mon., Aug. 31, 8:30 a. m., from Koch Chapel, 3514 N. 14th st. Interment in Calvary Cemetery.

BERGER, EMMA (nee Schoenrich)—6131 Ridge av., asleep in Jesus Fri., Aug. 28, 1936, 5:30 p. m., dearly beloved wife of Harry H. Berger, beloved mother of Mrs. John H. Thien, dear sister of Martin Schoenrich, Marie Muegge, Clara Wachter and Alma Wachter, our dear mother-in-law, aunt, in her 58th year.
Funeral Mon., Aug. 31, 3:30 p. m., from the Geo. L. Pleitsch Chapel, 5966 Easton av., to St. Peters Cemetery.

BUNDSCHUH, FRANK J.—3617 Bellerive bl., Fri., Aug. 28, 1936, beloved husband of Margaret Bundschuh (nee Schnieders), dear father of Margaret, Dolores and Frank Bundschuh, dear father-in-law of Marie Bundschuh (nee Stempel), our dear brother, brother-in-law and uncle.
Funeral Mon., Aug. 31, 8:30 a. m., from Oscar J. Hoffmeister Chapel, Chippewa at Gravois, to St. Cecelia's Church. Interment new SS. Peter and Paul's Cemetery. Member of Lafayette Council No. 1940, K. of C., St. Vincent de Paul Society of St. Cecelia's Church and St. Vincent Orphan Society of St. Anthony's Church.

An Attractive Room Home

A selection of nicely furnished room vacancies will be found advertised in the Post-Dispatch Room for Rent Columns daily to aid persons who are seeking to rent rooms.

DEATHS

BULLER, CHARLOTTE H. (nee Bobbitt)—Fri., Aug. 28, 1936, beloved wife of Fred G. Buller, dear mother of Doris May and Lois Ann Buller, dear daughter of Ella Bobbitt, our dear sister, sister-in-law, niece, aunt and daughter-in-law.
Funeral Mon., Aug. 31, 2 p. m., from the Jay B. Smith Funeral Home, 7456 Manchester av. Interment St. Peter's Cemetery.

CAPE, DR. L. W.—Fri., Aug. 28, 1936, beloved husband of Alice Murphy Cape, dear father of Mrs. W. H. Harper, and our dear grandfather.
Deceased was a member of Maplewood Lodge No. 566, A. F. and A. M., Forest Park Council, Royal Arcanum and St. Louis County Medical Society. Funeral from Parker Chapel, 15 W. Lockwood bl., Webster Groves, Mon., Aug. 31, 2:30 p. m. Interment Oak Grove Cemetery.

CONRATH, EDWARD—4105 Turner av., entered into rest Fri., Aug. 28, 1936, 4:15 a. m., beloved husband of Ida Fox-Hoagland, dear stepfather of Elias, David and Hoagie Hoagland, Mrs. Clara Doerner and Mrs. Carolyn Keating, our dear uncle and grandfather.
Funeral Mon., Aug. 31, 2 p. m., from the Kron Chapel, 2707 N. Grand bl., to Valhalla Crematory. Deceased was a member of Freeburg Lodge No. 418, A. F. and A. M.; Marissa Lodge No. 622, I. O. O. F., and Sheet Metal Workers' I. A. L. U. No. 36. Please omit flowers.

DELAPLAIN, RICHARD—Fri., Aug. 28, 1936, 8:05 p. m., beloved son of Ben and Thelma Delaplain, our dear grandson and nephew.
Funeral from Wacker-Helderle Chapel, 2333 S. Broadway, Mon., Aug. 31, 10 a. m., to Lakewood Park Cemetery.

DERBY, EVA (nee Misch)—Entered into rest Fri., Aug. 28, 1936, 3 a. m., wife of Cornelius Derby, beloved daughter of Mrs. Emily Lyell, dear mother of Mrs. Siegfrid Mueller and our dear mother-in-law and cousin.
Funeral Mon., Aug. 31, 8:30 a. m., from John L. Ziegenhein & Sons' Funeral Home, 7027 Gravois av., to St. George's Church. Interment Sunset Burial Park.

DUBROUILLET, HATTIE BROWN—Fri., Aug. 28, 1936, beloved wife of Francois V. Dubrouillet, mother of Jule Dubrouillet Camp, grandmother of Betty Frances Camp.
Funeral from residence, 5123 Westminster pl., Mon., Aug. 31, 3 p. m. Interment private.

EINSTEIN, BLANCHE BLOOM—Aug. 28, 1936, at Atlantic City, beloved mother of Sophie Einstein Levis and Major Einstein.
Funeral from residence of Mr. and Mrs. Edwin Levis, 6449 Wydown bl., Sun., Aug. 30, 2:30 p. m.

EWE, WYATT H.—Beloved husband of Marie Ewe, dear father of Wyetta, Blanche and Martha Ewe, dear brother of Flora Kondris and Helen Mayberry.
Remains in state at Edith E. Ambruster Chapel, 4234 Manchester av., until noon, Mon., Aug. 31, then forwarded to Tamaroa, Ill.

EWINSKY, MARTIN—Entered into rest Fri., Aug. 28, 1936, beloved husband of Barbara Ewinsky, dear father of Mrs. Anna our dear brother, brother-in-law, grandfather and uncle, in his 59th year.
Funeral Mon., Aug. 31, 7:30 a. m., from the Suedmeyer Chapel, 3934 N. 20th st., to St. Michael's Church. Interment Calvary Cemetery.

FINNEGAN, RALPH M.—2021A E. Obear av., entered into rest Thurs., Aug. 27, 1936, beloved husband of Byrde Finnegan (nee Gasser), son of Catherine and the late Daniel Finnegan, dear son-in-law of Mrs. Bertha Gasser, brother-in-law of Al Gasser, uncle of Glennon Gasser, and our dear brother.
Funeral Mon., Aug. 31, 7:30 a. m., from W. A. Stock Funeral Home, Grand and Florissant, to Holy Name Church. Interment Calvary Cemetery. Deceased was a member of St. Louis Motion Picture Operators' Local No. 143, Theatrical Mutual Association, St. Louis Lodge No. 5, and Marquette Council No. 606, K. of C. MEMBERS OF MARQUETTE COUNCIL WILL ASSEMBLE AT STOCK FUNERAL HOME, 8:15 P. M. SUNDAY TO PAY THEIR RESPECTS.

FREE, BRIDGET (nee McGrath)—1127 Armstrong av., entered into rest Thurs., Aug. 27, 1936, dear mother of Mrs. H. H. Berry, of Seattle, Wash., and Edward Free, dear sister of James McGrath and Mrs. Mary Long, dear aunt, mother-in-law and grandmother.
Funeral from Schnur Funeral Home, 3125 Lafayette av., Mon., Aug. 31, 8:30 a. m., to Holy Angels Church. Interment Calvary Cemetery.

GALLAGHER, CHRISTINA (nee Scheilert)—Thurs., Aug. 27, 1936, 8:12 p. m., widow of William J. Gallagher, dear mother of Frances M. and the late Anthony W. Gallagher, dear sister of Mrs. Kate Fortwengler of Louisville, Ky., dear aunt and sister-in-law.
Funeral Mon., Aug. 31, 9 a. m., from Bensiek-Niehaus Parlors, 1431 N. Union bl., to St. Ann's Church, Page and Whittier, thence to Memorial Park Cemetery.
Deceased was a member of Gold Star Mothers and Sister American War Mothers, Ladies' Auxiliary 128th Field Artillery Association and Anthony W. Gallagher Auxiliary No. 877 Veterans of Foreign Wars, U. S.

GARRETT, RAY E.—4961A Arsenal st., Sat., Aug. 29, 1936, 5:15 a. m., beloved husband of Dorothy B. Garrett (nee Ward), dear father of Jean Garrett, dear son of Charles N. Garrett, dear brother of Chester L. Garrett, dear son-in-law, brother-in-law and uncle.
Funeral from Kriegshauser Mortuary, 4228 S. Kingshighway bl., Mon., Aug. 31, 2 p. m. Interment Mount Lebanon Cemetery.

GEHL, ANNA (nee Orso)—2007A Russell bl., Fri., Aug. 28, 1936, 1 p. m., beloved wife of Andrew Gehl, dear sister, sister-in-law, aunt and cousin.
Funeral Mon., Aug. 31, 2 p. m., from Moydell Parlors, Mississippi and Allen avs. Interment Sunset Burial Park. Member of Master Bakers Ladies' Society and Ladies' Austrian Untersteutzung Verein.

GESSING, ROBERT HENRY—Of Natural Bridge and Bridgeton Station rds., Thurs., Aug. 27, 1936, beloved husband of Anna Gessing, aged 59 years.
Funeral Mon., Aug. 31, 10:30 a. m., from Baumann Brothers' Funeral Home, 2504 Woodson rd., Overland, Mo. Interment St. Matthew's Cemetery. Chicago (Ill.) papers copy.

GONDOLF, MICHAEL—4529 N. Second st., entered into rest Fri., Aug. 28, 1936, beloved son of the late George and Mary Gondolf, dear brother of John Gondolf and Mrs. Margaret Figgemeier; our dear brother-in-law, uncle and cousin.
Funeral Mon., Aug. 31, 8:30 a. m., from W. A. Stock Funeral Home, Grand and Florissant, to Holy Trinity Church. Interment Calvary Cemetery. Deceased, was member of Columbia Mutual Aid and Holy Trinity Benevolent Society.

GRAB, PETER—2723 Eads, formerly of Mattese, Mo., Thurs., Aug. 27, 1936, beloved husband of Emma Grab (nee Knittel), dear father of Henry, Andrew, Ernest, Otto Grab, Anna Nolt, Bena Kley, Clara Knierim and the late Sam Grab, dear stepfather of Emil and Sam Gast, Ida Kehrt, the late Lena Kuhlman, dear father-in-law, grandfather, great-grandfather, brother, brother-in-law and uncle.
Funeral from Hoffmeister Chapel, 7814 S. Broadway, Mon., Aug. 31, 2 p. m., to St. John's Ev. Church, Mehlville, Mo. Interment New St. John's Cemetery.

GUBSER, ANNA—3420 Wisconsin, Fri., Aug. 28, 1936, 12:45 a. m., wife of the late Frank Gubser, dear mother of Gertrude Quirk, Mary Buettner, John Gubser, mother-in-law, grandmother, great-grandmother, sister, sister-in-law and aunt.
Remains at Witt Bros.' Chapel, 2929 S. Jefferson. Funeral Mon., 1:30 p. m., to St. Matthew's Cemetery.

HARRIS, HELEN (nee Bruns)—Fri., Aug. 28, 1936, 1:10 a. m., beloved wife of John W. Harris, dear mother of John Harris, Mrs. Margaret Gunn and Leo La Blaine, our dear sister, grandmother, mother-in-law and aunt.
Funeral from Arthur J. Donnelly's Parlors, 3840 Lindell bl., Mon., Aug. 31, 8:15 a. m., to St. Francis Xavier (College) Church. Interment Calvary Cemetery.

HAWKINS, CHRISTINA (nee Forbeck)—2810 Missouri av., entered into rest Fri., Aug. 28, 1936, 12 noon, beloved wife of William Hawkins, dear sister of Mrs. Anna Dorothy and Sady Ehrhardt (nee Forbeck) and Jess Forbeck, dear sister-in-law and aunt.
Funeral Mon., Aug. 31, 3 p. m., from Ziegenhein Bros.' Chapel, 2623 Cherokee st., to St. Paul's Churchyard. Deceased was a member of Wetona Council, No. 11, D. of A.

DEATHS

ALBRECHT, HENRY
BELL, JOSEPH
BERGER, EMMA
BULLER, CHARLOTTE H.
BUNDSCHUH, FRANK J.
CAPE, DR. L. W.
CONRATH, EDWARD
DELAPLAIN, RICHARD
DERBY, EVA
DUBROUILLET, HATTIE BROWN
EINSTEIN, BLANCHE BLOOM
EWE, WYATT H.
EWINSKY, MARTIN
FINNEGAN, RALPH M.
FREE, BRIDGET
GALLAGHER, CHRISTINA
GARRETT, RAY E.
GEHL, ANNA
GESSING, ROBERT HENRY
GONDOLF, MICHAEL
GRAB, PETER
GUBSER, ANNA
HANNON, MARY M.
HARRIS, HELEN
HAWKINS, CHRISTINA
HEINZEL, EMILIE
HOAK, ARTHUR REED
HOCK, FRANK SR.
JOYCE, HAROLD
KREISZ, KATHERINE
KULL, FREDRICKA
LUDEMAN LOUISE
METZGER, ANTON
MASTERSON, JAMES R.
McBRIDE, JOSEPH A.
PECHMANN, ELLA HUNT
RALFS, ELIZABETH
ROSE, FRED C.
ROSEN, MICHAEL
SEITZ, OTTO PHILLIP
SINGER, JEAN
SISTER FRANCES O'HARE
STIERN, AUGUST
THEIS, EMMA
THORN, F. EUGENE
VOGEL, ARMIN
WADE, SARAH ANN
WILES, NONA
WOLF, THEODORE A.
ZIMMER, GERTHA

DEATHS

HANNON, MARY M. (nee McHugh) — Thurs., Aug. 27, 1936, 1:20 p. m., beloved wife of William Hannon, dear mother of Mary M., William T. Hannon and Mrs. Matthew O'Neill, our dear sister, aunt and mother-in-law.
Funeral from Stuart & Sons' Chapel, 1225 Union bl., Mon., Aug. 31, 8:30 a. m., to St. Rose's Church. Interment Calvary Cemetery.

HEINZEL, EMILIE—2715 S. 10th st., entered into rest Thurs., Aug. 27, 1936, 3:50 p. m., dear mother of Rudolph and Edwin Heinzel and Mrs. Selma Echlin (nee Heinzel), and of the late Mrs. Hilda Knorr and Mrs. Edna Nabe (nee Heinzel), dear mother-in-law, grandmother and aunt, at the age of 74 years and 11 months.
Funeral Mon., Aug. 31, 1:30 p. m., from Ziegenhein Bros.' Chapel, 2623 Cherokee st., to Sunset Burial Park. Deceased was a member of Sylvan Council No. 515, N. A. U.; Col. Meuman Relief Corps No. 16, and Humbolt School Mothers' Circle.

HOAK, ARTHUR REED—6211 Virginia, entered into rest Sat., Aug. 29, 1936, husband of Mae Bain, father of James and Ellen Jean, brother of Mrs. Myrtle Petri and cousin of Miss Minnie Cooper.
Funeral from Hoffmeister Chapel, 5624 S. Compton, Mon., Aug. 31, 3 p. m., to St. Peter's Cemetery.

HOCK, FRANK SR. — 3636 Koeln av., Thurs., Aug. 27, 1936, in his 76th year, beloved husband of Caroline Hock (nee Bonzer), dear father of Rose Konieczny, Anna Duesing, Anton, Frank, Aloys, John and Joseph Hock, our dear father-in-law, grandfather and uncle.
Funeral Mon., Aug. 31, 8:30 a. m., from Jos. P. Fendler Jr., Funeral Home, 7128 Michigan av., to St. Boniface Church. Interment St. Peter and Paul's Cemetery. Member C. K. of A., No. 558; German St. Vincent Orphan Society, and St. Boniface School Society.

JOYCE, HAROLD—Our dear son and brother.
Funeral from the Sullivan Funeral Home, Euclid at St. Louis ave., Mon., Aug. 31, 1936, 2 p. m. Interment Memorial Park Cemetery.

KREISZ, KATHERINE (nee Buchald)—925 Erskine av., Sat., Aug. 29, 1936, wife of the late Jacob Kreisz, dear mother of Stephen and Frank Kreisz and Melanie Lyons, dear mother-in-law and grandmother.
Funeral from Hoffmeister Chapel, 7814 S. Broadway, Tues., Sept. 1, 10:30 a. m., to Mount Hope Cemetery.

KULL, FREDRICKA—Fri., Aug. 28, 1936, 2:30 a. m., beloved mother of Lydia Kull, dear sister, sister-in-law and aunt.
Funeral Mon., Aug. 31, 9:30 a. m., from Moydell Parlors, Mississippi and Allen avs. Interment St. Paul's Churchyard.

LUDEMAN, LOUISE (nee Wilson)—Entered into rest Fri., Aug. 28, 1936, 9:45 p. m., beloved wife of Henry Ludeman, our dear mother, mother-in-law, sister, aunt, grandmother and great-grandmother.
Funeral from the Larry Mullen Chapel, 5165 Delmar, Mon., Aug. 31, 1:30 p. m. Interment Cedar Hill Cemetery.

MASTERSON, JAMES R. — 2612A S. Eleventh st., Thurs., Aug. 27, 1936, 12:10 p. m., dear husband of Augusta Masterson (nee Wergen), dear father of William, James, Roy and George Masterson, Marie Callahan and Laura Whitworth, our dear father-in-law, grandfather, brother-in-law and uncle.
Funeral from Wacker-Helderle Chapel, 3634 Gravois av., Mon., Aug. 31, 8 a. m., to Assumption Church. Interment Calvary Cemetery.

McBRIDE, JOSEPH A.—Entered into rest suddenly, Aug. 27, 1936, at Beverly Hills, Cal., beloved husband of Lillian McBride (nee Kieth), dear brother of R. W. McBride and Mrs. Frank X. Hackmann, and our dear uncle.
Funeral Mon., Aug. 31, 10 a. m., to St. Francis Xavier (College) Church. Interment Calvary Cemetery.
Please omit flowers.

METZGER, ANTON—Fri., Aug. 28, 1936, beloved brother of Carrie Henke and Lena Schwald, our dear brother-in-law and uncle.
Funeral from Gebken Chapel, 2842 Nemec st., Tues., Sept. 1, 8:30 a. m., to St. Anthony Church, thence to SS. Peter and Paul Cemetery.

SISTER FRANCES O'HARE—Of the Daughters of Charity of St. Vincent de Paul, Sat., Aug. 29, 1936, 4 p. m.
Funeral Tues., Sept. 1. Mass 9 a. m. at St. Philomenias Chapel, Union and Cabanne.

RALFS, ELIZABETH (nee Kirtman) — Entered into rest Thurs., Aug. 27, 1936, 10:50 p. m., beloved wife of the late John Ralfs, dear mother of Mrs. Edna Waters, John and Edwin Ralfs, our dear mother-in-law, grandmother, sister and aunt, in her 68th year.
Funeral Mon., Aug. 31, 8:30 a. m., from the Suedmeyer Chapel, 3934 N. 20th st., to Holy Name Church. Interment Calvary Cemetery.

DEATHS

FECHMANN, ELLA HUNT—Entered into rest Fri., Aug. 28, 1936, wife of Henry B. Fechmann, mother of Mrs. Carl H. Holekamp of Webster Groves and Henry C. Fechmann of Chicago.
Remains at the Parker Chapel, 15 W. Lockwood bl., Webster Groves. Services at First Congregational Church, Webster Groves, Mon., Aug. 31, 10 a. m.

ROSE, FRED C.—Aug. 29, 1936, dear husband of Katie Rose, father of Gerald, Ralph, Robert, Helen and Fred Rose Jr., our brother and grandfather.
Services at the Robert J. Ambruster Mortuary, Clayton rd. at Concordia Lane, Tues., 2 p. m. Please omit flowers. Incineration Valhalla Crematory.

ROSEN, MICHAEL—Fri., Aug. 28, 1936, beloved husband of the late Rose Rosen, dear father of Meyer and Loomis Rosen and Mrs. Arthur Steinberg.
Funeral from the Rindskopf Chapel, 5212 Delmar bl., Mon., Aug. 31, 10 a. m.

SIETZ, OTTO PHILLIP—4620 Steffens av., entered into rest Fri., Aug. 28, 1936, 6 p. m., beloved son of Emma Seitz (nee Zentgraf), dear brother of Mrs. Francis Breidenbach (nee Seitz), dear brother-in-law, cousin, nephew and uncle, at the age of 43 years.
Funeral Mon., Aug. 31, 2:30 p. m., from Ziegenhein Bros.' Chapel, 2623 Cherokee st., to Missouri Crematory.

SINGER, JEAN—Beloved daughter of Esther and Ben Singer, dear sister of Rose, Martin, Tillda and Edith Singer, our dear niece and granddaughter.
Funeral from Oxenhandler Chapel, 4469 Washington, Sun., 1 p. m.

STIERN, AUGUST — 4762 Milentz av., Thurs., Aug. 27, 1936, 5:30 a. m., beloved husband of the late Catherine Stiern, dear father of Carrie Wilcox, John, Arthur and Eugene Stiern, our dear father-in-law, brother, brother-in-law and uncle, at the age of 72 years.
Funeral Mon., Aug. 31, 8 a. m., from Weick Bros.' Funeral Home, 2201 S. Grand bl., to Our Lady of Sorrows Church, thence to SS. Peter and Paul Cemetery. Deceased was a member of Western Catholic Union, No. 213.

THEIS, EMMA (nee Tubbesing) — 4980 Tholozan, Fri., Aug. 28, 1936, 3:20 p. m., widow of the late Valentine Theis, dear mother of Mamie Kraemer (nee Theis), our dear sister, sister-in-law, mother-in-law, grandmother and aunt, age 67 years.
Funeral from the Schumacher Funeral Home, 3013 Meramec, Mon., Aug. 31, 1:30 p. m. Interment at Dittmer, Mo.

THORN, F. EUGENE—Fri., Aug. 28, 1936, 3:40 p. m., beloved husband of Agnes Stortz Thorn, our dear brother and brother-in-law.
Funeral from Wacker-Helderle Chapel, 3634 Gravois, Mon., Aug. 31, 3 p. m. Interment New Picker Cemetery.

VOGEL, ARMIN—Aug. 28, 1936, beloved son of Matilda and the late Julius Vogel, dear brother of Mrs. Julius Mayer and Harold Vogel.
Funeral from the Rindskopf Chapel, 5212 Delmar bl., Sun., Aug. 30, 2 p. m. Strictly private. Omit flowers.

WADE, SARAH ANN (nee Slinger)—Wife of the late Richard C. Wade, our dear mother and grandmother, in her 86th year.
Funeral from residence of her daughter, Mrs. F. W. Helbig, 5041 Cabanne pl., Mon., Aug. 31, 1936, 10 a. m.

WILES, NONA — Aug. 28, 1936, beloved sister of Elizabeth, James Wiles and Mrs. Mary Percy and our dear aunt.
Funeral Monday, Aug. 31, 9:30 a. m., from Bensiek-Niehaus Funeral Home, 1431 Union bl. Interment Calvary Cemetery.

WOLF, THEODORE A.—3217A Indiana av., Thurs., Aug. 27, 1936, beloved husband of Mabel Wolf (nee Hamilton), father of the late Rose Wolf, son of the late Arnold and Rose Wolf, dear brother-in-law, nephew and uncle.
Remains at Witt Bros.' chapel, 2929 S. Jefferson av. Funeral Mon., 10 a. m., to New St. Marcus Cemetery. Deceased was a member of Good Hope Lodge No. 218, A. F. and A. M.

ZIMMER, GERTHA (nee Ousley)—4638 St. Ferdinand av., Fri., Aug. 28, 1936, beloved wife of Matthew Zimmer, dear mother of Douglas Zimmer, dear daughter of James W. and Sarah J. Ousley, our dear sister and aunt.
Funeral from Edith E. Ambruster Funeral Home, 4053 Lindell boulevard, Mon., Aug. 31, 1:30 p. m. Interment Memorial Park Cemetery.

CARDS OF THANKS

WE DESIRE to thank our relatives, neighbors and friends for their kindness, sympathy and beautiful floral offerings tendered us in our late sad bereavement in the loss of our beloved mother, Diena Toenebeohn. We especially thank Rev. A. T. Hosto, Mr. A. Benaek, soloist; Miss F. Luther, organist; the pallbearers and the Hoffmeister Und. & Deliv. Co.
TOENEBOEHN FAM

SWAPS

SWAP—Pin games; 16 electric radio for car; furniture. JE. 2966.

SWAP or sell Atwater Kent radio and one combination. JE. 9294.

SWAP—Good lot Olive street terrace for good used car. Box J-406, Post-Dis.

TILT TOP checker board table, inlaid, something fine, $15; will swap for wood turning lathe, or small band saw. 1018 Dolman.

TRADE large Copeland refrigerator for 1-ton truck. 4804 Fairview.

10-TON TRAILER—18-ft. semi-refrigerator, for acreage or cash. GR. 4061.

TWIN BUGGY—Like new; sell, trade, chest of drawers. CO. 2019R.

STAMPS and COINS

Wanted

WANT to buy stamps, used or unused; accumulations, collections, job lots; especially used U. S. commemoratives. Meltzer, Newstead Hotel.

WATCHES AND JEWELRY

Wanted

GOLD *Traffic* is Greatest at the Old Reliable **SPARBER'S**

St. Louis' Largest Gold Dealer
Because We Buy Your Gold and Silver on a Basis of 3 Values:
1. GOLD VALUE } Any Color
2. BEAUTY VALUE } Any Condition
3. ANTIQUE VALUE }
Scrap gold $35.00 per oz., less small handling charge.
High prices paid for plated articles, coins, silver, dental gold, false teeth, diamonds. Don't sell unless you get our free estimate.
Will pay up to $500 per carat for diamonds. Will pay full value for pawn tickets.

H. SPARBER & CO.
106 N. 7th St.
St. Louis' Largest Gold Dealer.

WILL pay up to $500 per carat for diamonds. Will pay full value for pawn tickets.
H. SPARBER & CO.
St. Louis' Largest Gold Dealer
106 N. SEVENTH ST.

CASH for gold plate, broken watches, jewelry, platinum, sterling silver antiques and cut glass. We call at your home, night or day. Send postal or telephone Eldridge, 1228A S. 7th. GA. 1096.

CASH for old jewelry, diamonds, any kind and form. Eckert Jewelry Mfg. Co., 611 Locust, 411 Insurance Bldg. CH. 9247.

CASH for dental gold, jewelry, watches, coins. Gem Jewelry Co., 505 Arcade Bldg.

CASH for old gold, broken jewelry, pawn tickets, diamonds. Miller, 716 Pine.

CASH for old gold, jewelry, broken watches, etc. Eldridge, 1228A S. 7th. GA. 1096.

HIGH PRICES for old gold, silver, etc. St. Louis Refining Co., 506 Holland Bldg.

For Sale

BARGAINS—Diamonds, jewelry, watches; like new; swap. Pawnshop, 4135 Easton.

DIAMOND—$250 value; cheap; immediate sale; no dealers. EV. 2755.

DIAMOND RING—Lady's; platinum; 1¼ karat; perfect; bargain. 2039 Alfred.

TRANSPORTATION

BUS TRAVEL

BUS TERMINALS

CHICAGO, $3.00. LOS ANGELES, $25.00. DETROIT, $5.50. PITTSBURGH, $9.25. INDIANAPOLIS, $3.75. NEW YORK, $15. FREE TAXI TO BUS DEPOT. FREE MEALS EAST AND WEST, VIA ALL-AMERICAN BUS LINES. FOR ALL BUS INFORMATION
800 N. Broadway at Delmar—GA. 3338.
E. St. Louis, 506 Missouri av.—BR. 3750.

Great Eastern Bus System
SERVICE TO ALL POINTS
Central Bus Depot—12th and Delmar
Call CEntral 4550
PORTERS and FREE Pillows—Reserved Seats. EXPRESS BUSSES. Fastest service to New York and Washington.

CHICAGO, ROUND TRIP $4.50, DETROIT $5.50, N. YORK $15, TULSA $6.50, Los Angeles $25. FREE AIRPORT TAXI. **GA. 8160**
1805 WASHINGTON.

GENERAL ANNOUNCEMENTS

SHOP TOWEL SERVICE CO.
Specialized service of every industrial need
We also rewash and sterilize soiled rags
Delivery Service
4139 Gravois. Laclede 2960.

WOLFERT HAULING CO.
Heavy hauling, hoisting, towering safes and machinery moving. Get our estimate.
1926 LAMI ST.
GRAND 2373.

LA FONTE Employment Agency announce their opening—serving domestic help and nurses, and also invite you to investigate the new Social Club at the Housekeeping Club, 7362 Flora, Maplewood, for girls in domestic employment.

DRIVING to Mexico City or New York about Sept. 12, 2 or 3 passengers share expenses. Box N-79, Post-Dispatch.

LEAVING Sept. 2d Los Angeles; take 1-2 help drive. Call ROsedale 0930, Sunday, 12-6 p. m. References.

GOING to Washington, D. C., Sept. 5, will take 4 passengers; references exchanged. Box L-4, Post-Dispatch.

DRIVING to Denver; will take 2. Call FRanklin 1569 mornings.

DRIVING to California; would like party to share expenses. VI. 9102.

DRIVING to California, take one; share. Box L-209, Post-Dispatch.

DRIVING to Pittsburgh Sept. 5, 1 passenger, $6. EV. 8000; reference.

LEAVING Sept 4; Pensacola, Tampa; take 2; private party. CA. 0519W.

COLLECTIONS—No charge unless we collect. Mutual Adjustment Co., GA. 3607.

COAL & COKE

DEALERS
INDIANA BLOCK ON TRACK
Century Coal. 1550 Industrial Dr. GR. 6767

WRIGHT COAL CO. — Egg coal, $3.25 13,000 B. T. U. and 5 per cent ash; Troy, $4.25, Cantine $3.50; clean lump, $3; load lots. 1518 N. 10th. CE. 5894.

FREEBURG LUMP $3 ton, 10-ton lots. $3.25, 4-ton lots.
Hill Coal, 1212 N. 15th. CE. 0424, GR. 9492

GUARANTEE clean Cantine large lump or egg; 5 tons, $20; put in basement free. Casey Coal Co., 1939 Sullivan. GA. 9742.

FURNACE LUMP, $2.85; standard lump, $3.25; also other grades. White-Way Coal Co., 739 S. Fourth. CH. 9059.

FOR good coal, call Blue Star Coal Co.; lump, $2.90 up; nut, $2.60; all load lots GA. 4420. 1801 O'Fallon.

BUY coal direct from mine and save the difference. Wholesale Coal Co., FR. 8219. 1238 S. Vandeventer.

CLEAN furnace lump, $2.90; Freeburg, $3; 6-inch, $3.75; cantine, $3.50.
Mertens, 4585 St. Ferdinand. FO. 9190.

FURNACE—Lump coal, $2.75 ton. Wholesale Coal Co., FR. 8219. 1236 S. Vandeventer.

LEWIS COAL CO.—Special clean lump or egg, $3; 1¼-in. screening, $1.60; No. 1 nut, $2.75; loads, 1207 Tyler. CE. 7486.

OLD BEN, $3.25—Cantine, $3.50; Standard, $3 load. Hilker, 2749 Hickory. GR. 3488.

RANDOLPH COUNTY, large lump, $4 Per ton; delivered, 2-ton lots
6998 EASTON. FA. 1420.

COAL, $2.65-$3
D & K. 4209 EVANS. JE. 6092.

CANTINE MINE idle today and tomorrow.

FURNACE COAL—100% lump, $2.75, load lots. Thomas Coal Co., CE. 6033.

COAL AND COKE

GENUINE
FRANKLIN COUNTY
$5.25
GENUINE
MOUNT OLIVE
$4.25
CRAVENS 3935 DUNCAN **JE. 5256**

Low Prices—Hurry 4 Tons or More
SENT ON APPROVAL—TERMS C. O. D. Good lump, $2.75; solid, $3; hard, $3.50. OSAGE CARTERVILLE, hard lump, $5.25. Formerly sold for same price as Franklin County. Death on soot.
ASIA POWERFUL HOT, 3% ASH, $5.85. Fractionally no ashes and far hotter than best Illinois, Indiana Block or Coke. 3 tons last as long as 7 tons of ordinary coal. Cost $7 last winter, now $5.85. Phone now.
LOW YARD PRICES TO DEALERS
Asia, $4.60; Osage Carterville, $4.00.
On track Monday.
Sole Distributor—Trk. 12th and Carr.
FRED WILDERMUTH. STerling 1210.

ABC COAL CO. 915 CORE Chouteau **CE. 6010**
Limited Offer: Kindling With Your Order.
"No long wait before delivery."
"No short weight after delivery."
Std., $2.75; Furnace Lump, $3.75
Select, $4.25. Special, $4.50.
HEATMORE Less Soot More Heat, $4.75
IT'S HARDER, BURNS LONGER.
Guaranteed to Give Good Heat.
FRANKLIN CO.—IND. BL.—COKE.
Over 5000 Satisfied Customers.
YOU, TOO, WILL BE SATISFIED.

SPECIAL—GENUINE
HICKORYVILLE $4.50
MORE HEAT—LASTS LONGER
FEWER ASHES—LITTLE SOOT
ROBINSON COAL CO.
MO. PACIFIC R. R. AT DE TONTY
GRand 3500

ST. CLAIR COUNTY lump, $2.60, mine run $2.25, 1½x5-16 stoker $2.75, O'Fallon lump 6-in. up, $3.00; 3x4 egg $3.05, Cantine lump 6-in. up, $3.50, 2-in. up $3.25, 6x3 egg $3.10, 3x2 egg $2.90, nut $2.60, Franklin County $5, Troy $4. The above prices are in 10-ton loads. Add 25c ton for 5-ton. BRANDIS, 4251A Laclede. FR. 6016.

LIBERTY COAL CO. 4 Tons or More.
2820 CHOUTEAU—FR. 8191.
FURNACE LUMP ——— $2.75
SOLID LUMP ——— 3.25
CANTINE ——— 3.50
ALL OTHER HI-GRADE COAL.

LARGE NUT, $2.75
Extra large lump or egg $3.50; 5 to 6-ton loads, city or county "suburban," 3842 Maffitt. JE. 3408 or WE. 3907. Jansma, 627 Lafayette.

$3.25 GENUINE MADISON CO. Not Cheap Coal, but Good Coal Cheap. NEWSUM. 4960 Washington. FO. 9952.

FREEBURG LUMP $3 ton. Guaranteed Clean.
HENDERSON, 1546A Theresa, GR. 7741

FURNACE LUMP, $2.75
Standard Co., 4567 De Tonty. LA. 3100.
LARGE, clean lump or egg, $4 ton. Johnson, 2766 Gravois. PRospect 8338.
CANTINE MINE running today; idle tomorrow.
CLEAN—6-in. lump, $3.25 per ton in load lots. Carden, NE. 2309, 3127 Easton.
PUBLIC SCALE, WEIGH 10c. 728 S. 7TH ST.

BUSINESS DIRECTORY

BRICKLAYING & TUCKPOINT'G

BRICKWORK, tuckpointing, expert chimney repairing, porches, garages, caulking, granitoid, alterations; Ideal, 2825 Union. EV. 5265.

CHIMNEY REBUILDING, tuckpointing, staining; reasonable. Lenzes, 6014 Minnesota, RI. 3359J.

TUCK POINTING, chimney repairing, window caulking. MU. 5582. Cathers, 2528 McLaren.

TUCKPOINTING—Staining; expert on flue draft and rebuilding chimneys. Larry Ulsas, 4740 Minnesota. RI. 7307W.

TUCK POINTING, expert chimney repairing. George Cather, 5643 Roosevelt. EV. 1453.

CHIMNEYS, WALLS, ROOFS REPAIRED. BENSON, 3825 ST. LOUIS. JE. 5141.

CALL Lotz Bros., roofing, tuckpointing, painting. GR. 8765. 3425 Caroline.

BRICKLAYING, tuckpointing, cement work. Anderson. 5148 Kensington. FO. 2712.

TUCK POINTING—Brick; alteration work; terms. Bosek, 937 Fillmore. RI. 6061.

CARPENTERS AND BUILDERS

NO CASH DOWN—36 MONTHS TO PAY
—GARAGES BUILT—
Brick. Frame. Porches.
All kinds remodeling work. Cement driveways, floors, walks, basements, ashpits. "ROSEMOND." FL. 3550.
Sample Garage, 3445 S. Kingshighway.

3 YEARS TO PAY
Alterations, additions, remodeling roofs and siding; contractor of new homes; estimates. A. J. Will Contracting Co., 4414 Manchester. JE. 0781 or RI. 7259M.

GENERAL contracting, building repairs, remodeling; residences made into flats or apartments; also decorating; best references. Frame, RO. 1647, 754 Euclid.

FLAT OWNERS—Stair door makes an inexpensive inside entrance from second floor to basement; patented by Rodgers, 5802 Julian. MUlberry 5814.

GENERAL CONTRACTOR and builder, wishes to contract with those wanting to build. Plans, specifications drawn up. MU. 8449. Puntigan, 862 Canaan.

NO CASH, 36 months to pay; garages, porches, concrete, general repairs.
GR. 8087. BILT RITE CO., FL. 0020.
3329 S. Kingshighway.

BUILDER—Responsible; new or old work; alterations, remodeling; all work guaranteed; estimate and plans given. J. Pekar, 4974 Reber pl. LA. 2281.

CARPENTER—Builder, contracting, alterations, additions, repairs; estimate given; reasonable. Carlie, 4948 Plover. EV. 2517

ADDITIONS, PORCHES REPAIRS. Guaranteed, CO. 4129. Wright, 3961 Blair.

ALTERATIONS, garages, porches; FHA loans. F. Gsell, 1372 Burd. FO. 7409.

ADDITIONS, porches, garages, repairs. L. Luerddecke, 4030 Potomac, LA. 3311.

BUILD finance homes in any price class. McKelvey, 3743 W. Pine. JE 0767

CARPENTER—Repairs of all kinds. Christine, 7112 Dale. FL. 4476.

GARAGES, BASEMENTS, PORCHES. BENSON, 3825 ST. LOUIS. JE. 5141.

CARPET CLEANING

Rugs Chemically Cleaned 75c
6x9 only; 9x12 & throw, $1.50; living-room suites cleaned or fumigated, $4.50.
CHOUTEAU FURN. & RUG SERVICE CO.
1016-20 Chouteau. GArfield 4886.

Rugs, 9x12, Chemically Renovated—$1.95
Living-room Suites **$7.50** Exterminated or Cleaned & Repaired
Guaranteed Workmanship. CENT. 7269
Furniture Service, Inc., 109 Elm.

RUGS 9x12 and a throw rug, Chemically Cleaned. **$1.60**
100 pct. insurance. 111 ELM **CE. 1088**
Guaranteed Rug Cleaning Co.

RUG and a throw, chemically cleaned. 9x12, $1.61.
Living-room suites, $4.95. **GA. 9795**
NEW PROCESS CO. 2228 FRANKLIN

RUGS cleaned by our Bri-Tone process; look better, stay clean longer; 9x12, $1.75; all work guaranteed. RO. 8839 first; Arthur Cleaning Co., 4726 Page.

RUGS—9x12, chemically cleaned, $1.75; living room suite, $7.50. AAA Rug & Uph. Cleaners, 3703 Cass. FR. 7969.

CONCRETE & CEMENT WORK

CONCRETE steps, floors, walks, walls and brick work; reasonable. Fred Cima, 3908 N. 11th st. COlfax 7136W.

CONCRETE ASHPITS, ALL SIZES. BENSON, 3825 ST. LOUIS. JE. 5141.

CONCRETE floors, walks, steps, basements. J. Laffey, 4818 Easton. FO. 2038

ELECTRIC, WIRING, ETC.

ELECTRIC RANGE WIRING — General wiring, repairing; reasonable; terms; licensed; bargains in fixtures; bedroom lights, 45c; kitchen, 59c; living, 5 lights, $1.95; hall, 25c; over 500 to select from our display at 910 N. Kingshighway. FO. 2040. Hannenkamp Co., South Side, 2823 Cherokee. FR. 0078; estimates free

CALL COL. 2743—First-class work, reasonable prices on old house wiring. Paul Schmitt, 4548 Fair, licensed contractor.

QUICK service; expert wiring; motor repairs, rewinding; rebuilt motors. Wright Electric Co., 207 N. 3d. st. MAin 4858.

ELECTRIC ranges installed. Carl L. Schaefer Electric Co., 2317 S. 13th. GR. 6660

ELECTRICAL WIRING—Licensed; reasonable. Porter, 4415 Ravenwood. EV. 2856.

FUMIGATORS AND EXTERMINATORS

ALL insects exterminated. Written guarantee. LACLEDE, 1107 Chouteau. CE. 7742.

GUTTERING AND SHEET METAL WORK

FURNACES repaired; gutters and spouts. Schmidt, 5200 S. Kingshighway. FL. 7162

HARDWOOD FLOORS

GERHARDT FLOOR CO.
Hardwood, old floors and stairs refinished; new floors installed; heavy-duty floor machines and edgers rented. 3109 Neosho.

DUNCAN FLOOR SERVICE
We specialize; sanding, refinishing floors, stairs, bleaching, waxing, polishing, floors installed. 2612 Virginia. LA. 0738.

WOODS FLOOR CO.
FLOOR SANDING, REFINISHING.
4626 SHENANDOAH. LACLEDE 8650.
SANDING, refinishing, hardwood, pine; cheaply. Elliott, 5960 Plymouth; PA. 5614.
SANDING FINISHING—20 years' experience. T. G. Holt, 5069 Delmar. FO. 0935.

HEATING AND FURNACE REPAIRING

REPAIRING—Also parts for all makes of furnaces, hot water, hot air and steam; 25 years in business. Our motto "Both Satisfied." Schmidt Bros., 4371 Laclede at Newstead. Phone JE. 2906. 18 years in same location.

HAVE your heating plant repaired now at low summer prices. Elliot, 5803 Easton. MU. 7836.

FURNACE REPAIRS, GUTTERS, ROOFS. BENSON, 3825 ST. LOUIS. JE. 5141.

LINOLEUM LAID

15c SQUARE YARD; expert work. Shannon, 1267 Wagner ter. CA. 8792W.

PAINTING

PAINTING—Interior, exterior; carpenter repairs, alterations; estimates half regular wages; 30 years here in business; reliable. BECK, 2621 Salena. GR. 4213.

PAINTER—Will paint your house now reasonable. Petton, 5231 Bonita. FL. 5006.

EXPERT, interior, exterior, guaranteed painting, special low figures. Kremer, 912 Lemay Ferry. Riverside 1463.

EXPERT painting, inside, outside, craftex wall painting; special fall prices. ACE, 5703 Goodfellow, MU. 4585.

PAINTING, papering, plastering, repairing; references. Baker, 6215A Cabanne. PA. 1671W.

FIRST-CLASS GRAINING—J. Kelly, 2019 S. Broadway. Dittmar Paint & Glass Co. PR. 9046.

DECORATING, interior, exterior; work guaranteed, Sharpe, 2124 Yale. ST. 1791

IN—Out; good work, material; low prices. Buel, 4432 Elchelberger. RI. 6592R.

PURE LEAD, oil, turp used; reasonable. Hesse, 2642 Chippewa. GR. 0222.

PIANO TUNING

OSCAR STEINBACH — Piano tuning, repairing. 3736 Cote Brilliante. JE. 9037.

PLASTERING

PLASTERING—Stucco and granitoid work; all work guaranteed; reasonable. A. A. Rebhorn, 3022 Minnesota. LA. 9771.

PLASTERING — Stucco; all repairs. F. Ames, 4619 Sacramento. CO. 1393W.

PLASTERING—Tuck pointing, all repairs. SOUTEE, 5153 VERNON. FO. 2731.

PLUMBERS

STEAM, hot-water and vapor systems installed; boilers repaired; estimate given. J. C. Cash Htg. Co., 3412 Texas av. GRand 9947.

PLUMBING — Any kind, reliable, Knorr, 4170 Loughborough. Riverside 5636.

RADIO SERVICE

FOR dependable radio service call Showboat, PRospect 9010. 3004 S. Jefferson.

HOLLAND RADIO & APPLIANCE CO. 1633 S. Broadway CHestnut 9144

REFRIGERATOR SERVICE

REFRIGERATOR SERVICE—Guaranteed work. General, 4440 Chippewa. RI. 5676W.

MARTIN REFRIGERATION SERVICE — All makes. 3641 Cass av. FR. 6660.

RENOVATING

RUGS - CARPETS - UPHOLSTERY
Chemically Cleaned
LINOLEUMS - RUBBER TILE - Etc.
Refinished and Maintained
Superior Renovators
JE. 5165 3001-03 OLIVE ST.

ROOFING AND SIDING

ROOFING or SIDING
APPLIED
Flat Roofs Repaired
Get Our Complete Estimate.
Competent Workmen. No Down Payment.
EASY MONTHLY TERMS
WE USE FORD GUARANTEED ROOFING PRODUCTS
HILL-BEHAN LUMBER CO.
Applied Roofing Division
PArkview 1000 6500 Page Ave.
Lumber for Every Purpose

"GUARANTEE" TO STOP ALL LEAKS.
BENSON, 3825 ST. LOUIS. JE. 5141.

STORAGE, MOVING, EXPRESS

CRAWFORD MOVING VAN
Furniture Wld. FR. 8570. 3502 CASS.

LANTERE
2357 S. BROADWAY. PR. 8444. LOW CONTRACT RATES, FURNITURE EXCHANGED.

CALL Gregory Moving; for estimates; furniture; taken in exchange. 1206 Tower Grove.

UPHOLSTERING

REUPHOLSTER and recover your chairs or living room furniture; nice line of samples. EV. 3663.

UPHOLSTERING done at home or shop. Price and quality. Olive Upholstering, 4527 Olive st. FOrest 9133.

UPHOLSTERING done at home; reasonable. Wittner, 5665 Clemens. CA. 3736R.

WALL PAPER HANGING

Special Low Prices for
Paperhanging and Painting
Prompt service and good work guaranteed. Wm. Schenck, 4155 Farlin. CO. 5489W.

AUGUST SPECIALS—Estimates given; painting, decorating; experienced, reliable workman. EV. 1950. Ballowe Bros. 5378 Cote Brilliante.

Look, PAPERHANGING!
Painting, 24 hour service, MU. 7241. 6542 Hobart. Missouri Decorating.

ATTENTION, PROPERTY OWNERS
Expert paper hanging, plastering. Wall Craft Co., 3422 S. Jefferson. GR. 5992.

A SPECIAL PRICE
Paper hanging, painting and cleaning.
CLUBB, 4008 Delmar. JEfferson 3539.

GUARANTEED papering and painting; good work, reasonable. For estimate, call Grabner, 3606 Marcus; CO. 2112.

GUARANTEED papering; do work myself; very reasonable; beautiful selection; painting. Alden, 1938 Montgomery. CEn. 4129

WALL PAPER HANGING

PAPERHANGING, cleaning, painting; reasonable; guaranteed. Owens, 2620 Armand, GR. 7088.

PAPERING, painting, paint washing; reasonable; references. Ray, 1737 Simpson. GRand 3568.

PROMPT paper hanging and painting. H. Goodman, 1317A Blackstone. MU. 5865.

PAPER HANGING—Painting; guaranteed low rate. Williamson, 5556 Terry. EV. 0742.

C. G. REINWALD & CO., CONTRACTORS Wallpaper removed by steam; paperhanging. 4117+ Pleasant. Colfax 5199.

PAPERHANGING and painting; low rates; terms. True, GR. 3836. 2852 St. Vincent.

PAPERING, cleaning, painting; summer prices. Carroll, 6309 Wellsmar. EVergreen 6335.

PAPERING, painting, plastering; low prices. Dale, 4544 Tholozan. GR. 4905.

PAPERING, painting; extra low prices. T. Butler, 2750 Rutger. LA. 4453.

PAPERING—Painting, repairing; reasonable. Lutz, 4367 Delmar. JE. 5031.

PAPERING, cleaning; dull season prices. Roeder, 5234 Theodosia. ROsedale 3320.

PAPERING and cleaning, begin immediate. Deck, 2028 Nicholson. LA. 4253.

PAPERING, painting, cleaning; do work myself. Lotus, 5737 Lotus, MUl. 0762.

PAPERING and painting done reasonably. Ritter, 4115 Itaska. RI. 5414W.

PAPERING, painting, guaranteed work. Jackson, 3811 Folsom. GR. 6497.

PAPERING, CLEANING, WEISS BROS., 4844 COTE BRILLIANTE. FO. 7118.

PAPERING—Plastering, painting, references. Woods, 4205W Page. JE. 9022

PAPERING—Low prices; work myself. Roberts, 1241 Delaware. PA. 1543.

PAPERING, plastering, cleaning, painting. D. LUTZ, 2711 Osage. FRospect 5382.

PAPERING, painting; prices to please. C. Rosenthal, 4145A De Tonty. GR. 3795.

ECONOMIC wall papering, enamel painting, Marting, 720 Ciara. RO. 1128.

ROOMS papered cheap; work guaranteed. York, RI. 4499. 9701 S. Broadway.

SPECIAL prices this week. Willis, 7058 Bancroft. HI. 0256.

WASHING MACHINE REPAIR

ANY MAKE
WASH MACHINE
VACUUM CLEANER
Guaranteed REPAIRED Guaranteed
PARTS AND SALES
ESTIMATES GIVEN
ELLEBRECHT
NEBRASKA-SHENANDOAH
PRospect 7744

WEATHERSTRIPPING

METAL—Adjustable interlocking weatherstrip, caulking. Eisel, 5055 Miami. FLanders 5686.

PROFESSIONAL

DETECTIVES

DETECTIVE KICK — Shadows; licensed, bonded in St. Louis, Mo. EV. 8194.

DRESSMAKING—MILLINERY

DRESSMAKING—Remodeling and alterations; reasonable. GRand 0493.

SUITS—Coats lined, expert alterations of all kinds. Call NE. 1665.

PATENTS

INVENTORS—Small ideas may have large commercial possibilities. Write us for FREE book "Patent Guide for the Inventor," and "Record of Invention" form. Delays are dangerous in patent matters. Free information on how to proceed. Clarence A. O'Brien & Hyman Berman, 290-K Adams Bldg., Washington, D. C.

PATENTS OBTAINED ON EASY TERMS. H. M. Plaisted, registered patent attorney over 30 years, 4413 Page. JE. 2895.

PATENTS — Watson E. Coleman, patent lawyer; booklet free. 724 9th st. N. W. Washington, D. C.

PATENTS obtained; information folder free. F. J. Larson, 567 Paul Brown Bldg.

THEATRICAL

WANTED—By well-located dancing school, teachers of various styles of dancing, interested in promoting and teaching their own work on percentage basis. CAb. 7021

ENTERTAINERS WANTED—Girls, singers, dancers, piano players, musicians; for clubs and taverns. Drisdall Sisters, 6241 North Drive. CAbany 8085.

SUPERFLUOUS HAIR REMOVED

SUPERFLUOUS HAIR
Removed by 10 needle electrolysis, quickly and permanently, 600 hairs per hour; best of references; 30 years' experience in St. Louis. FOrest 6180.

MISS AIDA MAYHAM
ELECTROLOGIST
346 N. Euclid av., Corner Pershing av.

SUPERFLUOUS HAIR
Removed by multiple electrolysis.
25 YEARS' EXPERIENCE
MISS EDITH CALLEN
Electrologist
1833 Railway Exchange Bldg. CH. 1269.

Hair-Moles-Warts
Removed by a DOCTOR using 10-needle electrolysis, 650 hairs an hour; work is permanent, safe, positive. GUARANTEED. L. M. FELDMAN, Electrologist. FR. 5816. Mae Bldg., 4468 Delmar Bl.

Unwanted Hair Removed
Forever; 10 needle electrolysis. Safe and sure; first-class work; expert operator; reasonable rates. FOrest 6525.
"BERTHA A. HALL," 457 N. Kingshighway
SUPERFLUOUS HAIR — Permanently removed, reduced price; expert operators. Fay Callen, 624 N. Union, FOrest 5501.

SPIRITUALISM

CHRISTIAN SPIRITUALIST CHURCH, 3549 Arsenal st.—Flower service Sunday, Aug. 30, in commemoration John Haefling; Rev. J. E. Sheward conducting, and blossom reading. Healers, Harry Phillips, Wm. Boehm; inspirational readers, Catherine Squires, L. J. Brady. Lecturer, Mr. Josef Werninger.

CHRISTIAN SPIRITUALIST SCIENCE CHURCH—Service at 7206 Wise av., Tues., at 2 p. m. and Wed. at 8 p. m. Co-workers Wellmeyer and Mehl.

NEW THOUGHT CHURCH — 4232 McPherson. Services Sunday 8, Tuesday 1:30, Thursday 8. Mrs. Assman.

INDEPENDENT CHURCH OF TRUTH—Lafayette Center; service Sun., Wed., 8 p. m. Mrs. Selb, 2323 Lafayette.

SEVENTH CHURCH—Sunday and Friday, 8 p. m.; Wednesday, 2 p. m. Gallo, 5432 Bates.

ADVANCED SOUL—4408 N. 19th. Lecture-messages. Sun., Tues., 2-8. Erhart.

CHRISTIAN FAITH TEMPLE, 1521 Irving. Sun., Wed., 8; Fri. 2 and 8. Kay Garron.

ANSWER TO TODAY'S CROSSWORD PUZZLE

F	U	R	S		O	R	B		C	R	A	B		
A	B	E	T		P	A	Y		L	A	R	A		
R	E	G	A	L	E	S		W	E	N	C	H		
		I	R	A	N		B	A	N	C				
T	A	M	E	D		C	A	T	C	H	E	R		
A	P	E	D		B	O	T	C	H		T	O		
R	A	N		H	U	N	C	H		C	H	O		
O	R		P	U	N	C	H		C	H	E	F		
S	T	R	E	T	C	H		C	H	A	R	S		
		E	A	C	H		C	H	I	N				
P	O	A	C	H		C	H	A	N	C	E	D		
O	U	C	H		C	O	O		K	E	P	I		
A	R	T	Y		A	S	P		S	L	I	M		

EMPLOYMENT WANTED

SITUATIONS—MEN, BOYS

ACCOUNTANT—Sit.; want small sets of books to keep in spare time; complete service; price very reasonable. Box L-190, Post-Dispatch.

ACCOUNTANT—Sit.; full charge general and cost accounting; university graduate. Box L-293, Post-Dispatch.

ACCOUNTANT—Sit.; install modern systems with monthly service; income taxes, audits; reasonable. Box N-195, P.-D.

ADVERTISING MAN—Sit.; age 25; experienced; excellent on layout, capable of handling complete advertising job of any size or nature; now employed. Box E-34, Post-Dispatch.

ADVERTISING MAN—Sit.; wants part-time employment; expert consultant; layout, copy; 20 years' experience; fees modest. Box R-209, Post-Dispatch.

AUTO MECHANIC—Sit.; A1; tools; city references. Harry, FO. 6739.

BAKER—Sit.; first-hand, bread, rolls, coffee cake. GArfield 9625.

BILLING CLERK—Sit.; 10 years' experience, Burroughs, Monroe, Marchant calculator, stock records. Box L-97, P.-D.

BOOKKEEPER-CLERK—Sit.; young; two years' college; want work so I can finish college training at night school; ambitious. Wayne, 3939 Magnolia av.

BOOKKEEPER-CLERK—Sit.; general office work; operate Burroughs bookkeeping machine; use typewriter. Box L-370, Post-Dispatch.

BOOKKEEPER—Sit.; clerk; experienced; highest references; young; capable. LA. 6901.

BOOKKEEPER—Sit.; assistant; thoroughly experienced, reference. $12.50. Box L-7, Post-Dispatch.

BOOKKEEPER—Sit.; experienced, part or full time. FR. 2550.

BOY—Sit.; colored; from country; work for room and board. Henry. Call Monday, CA. 1981.

BOY—Sit.; 17, wants any kind of work; strong and reliable, willing worker. 4127 Minerva.

BOY—Sit.; 20; wants job; willing to work. PR. 0718.

BRICKLAYER—Sit.; wants brick or blocks work; day or contract. 1013A Franklin.

CARPENTER—Sit.; repairing, remodeling. Perschbacher, 3741A S. Jefferson; PR. 4236.

CARPENTER HELPER—Sit.; experience; young; start Tuesday; 50c hour. FR. 9145.

CARPENTER—Sit.; new, repairs; contract or 50c hour. RO. 3814.

CARPENTER—Sit.; new, repair; any kind; 50c or job. 1930 Menard.

ARPENTER—Sit.; roofing, concrete work; also fireplaces built. ST. 1185.

CHAUFFEUR—Sit.; colored porter; experienced; references; all round man. NE. 0326.

CHAUFFEUR—Sit.; young; colored; long experience; references. Ray, RO. 1355.

CHAUFFEUR—Sit.; butler; any kind of work; good reference. FR. 0094.

CHAUFFEUR—Sit.; colored; reliable; references. JEfferson 6778.

CHAUFFEUR—Sit.; White, 27; gardener, houseman; A1 reference. JE. 2036.

CHAUFFEUR—Sit.; colored; 5 years' experience; references; reliable. FR. 4974.

CHAUFFEUR—Sit.; mechanic, yard man; white; experienced. Box R-29, P.-D.

COLLECTOR-BOOKKEEPER—Sit.; real estate; 10 years' experience; best of references. Box L-187, Post-Dispatch.

COMPOSITOR—Sit.; young man, 4 years school, 3½ years shop experience, brass feeder; good references. Box L-315, Post-Dispatch.

COUPLE—Sit.; colored; or single; experienced chauffeur, cook; reference. JE. 1087.

COUPLE—Sit.; young; cook, baker; wife assistant general work. Address Geo. C. Gunther, Hermann, Mo.

CREDIT AND COLLECTION MAN—Sit., 38, broad commercial experience, commendable record, desires employment, any kind; excellent references. Box R-296, Post-Dispatch.

DELIVERY MAN—Sit.; 12 years' experience in St. Louis and St. Louis County delivery; reliable. Box L-381, Post-Dis.

DRAFTSMAN—Sit., experienced structural and ornamental iron. Box L-206, P.-D.

DRIVER—Sit.; experienced; long-distance; references; can furnish bond. Dave Schlueter, 3720 Vilkie. Riverside 1863

DRUGGIST—Sit.; registered; relief, steady; best references; young, reliable. FL. 3661.

DRUGGIST—Sit.; reliable; registered; best references; wants to change position. Box R-405, Post-Dispatch.

ELDERLY MAN—Sit.; reliable; any work; salary not star. MU. 8217.

ELECTRICIAN—Sit.; maintenance; 20 years' experience wiring motors, general repairing; plumbing; real estate apartments; reference; have auto and tools; married. Box L-210, Post-Dispatch.

ELECTRICIAN—Sit.; 15 years' experience. F. Miller, LAclede 8825, 2311 Arsenal.

FLORIST-GARDENER—Sit.; experienced greenhouse and outside, perennials. CA. 8866.

HIGH SCHOOL GRADUATE—Sit.; clerical work, more for experience than salary. R. 11, Box 705, Lemay, Mo.

HOUSE AND YARD MAN—Sit.; desires position with institution, city or country home; long experience in floral, nursery, gardening, heating plants and general maintenance work; good habits and best of references. Box L-252, Post-Dis.

JANITOR—Sit.; maintenance; A1; white man and wife; best of references. Brown, FOrest 9097.

JOB PRESSMAN—Sit.; feeder, lock-up, reliable. Box L-126, Post-Dispatch.

LAW STUDENT—Sit.; senior; desires position with law firm, legal department; ambitious young man, age 22. Box L-375, Post-Dispatch.

MACHINIST—Sit.; excellent set up and repair man; also fair electrician; age 28; 6 years' experience; any amount of reference required. Box J-125, Post-Dis.

MACHINE DESIGNER—Sit.; wants part time work. Phone CAb. 5193W.

MAINTENANCE MAN—Sit.; electrician, factory, office building; references. FRospect 8694.

MAINTENANCE MAN—Sit.; general factory machinist; good lathe hand; steady; reference. FO. 2581. 4935A St. Louis.

MAINTENANCE MAN—Sit.; or janitor; can give good reference. Call FO. 6949, ask for Jones.

MAN—Sit.; 35; married; Protestant; high school education; own car; ambitious, sincere; bondable; employed but desires change; no house-to-house or strict commission. Box L-222, Post-Dispatch.

MAN—Sit.; office bookkeeping; general office payroll; statistical; knowledge of accounting; also part time work. Box N-198, Post-Dispatch.

MAN—Sit.; experienced auto loan and financing, credits, collections; capable, reliable, successful past, interview invited. Box R-311, Post-Dispatch.

MAN—Sit.; married, 26, desires steady employment; experienced chauffeur, clerk, general ledger work; references. PR. 5271.

MAN—Sit.; colored; reliable, honest; cleaning, janitor work; any kind of labor. Box R-332, Post-Dispatch.

MAN—Sit.; 37; clerk, watchman or any kind of work; honest, willing. Box R-407, Post-Dispatch.

MAN—Sit.; colored; general work. Call 1:30 to 4 p. m., FRanklin 8234.

MAN—Sit.; young; janitor or housework; colored; good references. JE. 6072.

MAN—Sit.; 30; employment of any kind; can furnish car; no selling. GR. 2793.

MAN—Sit.; handy with tools or porter work. RI. 5675M.

MAN—Sit.; with car; good mechanic. Box N-199, Post-Dispatch.

MAN—Sit.; 29, married; clerk, collections, chauffeur, anything. RO. 9056.

MAN—Sit.; 20, wants work, filling station. Harry Robinson, 3840 Ohio.

MAN—Sit.; young; work of any kind; no selling. FOrest 5530.

MEAT CUTTER—Sit.; experienced; able to manage market. Box N-236, P.-D.

MAN—Sit.; young; 21; white; experienced truck driver; chauffeur; any kind of work; good worker; reasonable wages. 4350 Maryland, JE. 0456.

MAN—Sit.; colored; work of any kind; references. JE. 9804.

MAN—Sit.; colored;

HELP WANTED—MEN, BOYS

CABINET MAKERS—Experienced in showcase work. Union permit can be secured. 2357 S. 7th st.

CABINET MAKER—Union scale; 70c per hour; steady work. 25 S. 15th.

CARPENTER — Good open shop, for steady repair work; state price per hour. Box N-203, Post-Dispatch.

CARPENTER—Will give fine radio for work. RI. 5676W. 4438 Chippewa.

CELLULOID POLISHERS—Experienced on wood heels. United Wood Heel Co., 2705 Olive.

CITY DESK CLERK—Experienced in office supplies house; opportunity for advancement. Box N-287, Post-Dispatch.

CLAIM CORRESPONDENT—$100. EFFICIENCY, 1306 Syndicate Trust.

COLLECTOR—23 to 30; single; must possess car, experience helpful but not essential; if you are looking for permanent position with many chances for promotion and have a backbone instead of a wish-bone we can place you at once. Apply Bryant & Smith, 905 Louderman Bldg., 11 a. m. Sunday.

COLLEGE GRADUATE—21-26, $90. Bulletin Abstract, Ry. Ex.

COLORED COUPLE for general housework, laundry, cooking; man to serve as houseman, butler and yardman; St. Louis County; $60 per month to start; experience and reference necessary. Box P-244, Post-Dispatch.

COUPLE—For farm; man to attend chickens and garden; living quarters; board and everything furnished; wages $20 per month; give age, experience and references. Address Box N-61, Post-Dispatch.

COUPLE—Chauffeur, yard work, cook, cleaning; country; stay; references; $50. Box M-33, Post-Dispatch.

COUPLE—25 to 40; childless; river club; 40 miles; 15 members; good buildings; small pay. Box N-370, Post-Dispatch.

CREDIT MAN—25-32; installments; $135. LOEHR, 745 Frisco Bldg.

DETAILER—And biller-in, thoroughly experienced in detailing special millwork; local mill; state age, references, salary expected. Box N-191, Post-Dispatch.

DRUGGIST—Registered; references. Greengard, 7620 Wydown.

DRUGGIST—State age, experience and references. Box N-24, Post-Dispatch.

ELECTRIC DESIGNER

Experience on power house bus structure, layout work. Give detailed experience concerning sel fand past experience. Box P-330, Post-Dispatch.

ELECTRICIAN—On new cottages, city, MU. 7006, 6901 Edison av.

FARMHAND—Married man, 30 to 40; childless preferred, who thoroughly understands care and handling of modern farm machinery, operating Fordson and Caterpillar tractors; care of horses and milk cows; live on premises on a wage-paying basis; all modern conveniences; must own furniture; state age, height, weight and for whom you worked in first letter. References required. Box F-144, Post-Dispatch.

FARM AND DAIRY MAN—Between 21-30, may take young couple; steady work, give reference; must be willing to work; state salary expected. Box R-309, P-D.

FARMER—General work, small farm, reliable, experienced, references, Stone, Sullivan, Mo.

FARMHAND—Box N-128, Post-Dispatch.

FURNITURE REPAIR MAN—Must be thoroughly experienced and have own car. Apply Union-May-Stern, 616 Franklin. Ask for Mr. Sklower.

JEWELRY STORE MANAGER—And salesman, for neighborhood store; must be experienced in modern repairs and watchmaking with South St. Louis following preferred; good opportunity; state age, previous experience past 10 years, personal references. Box L-333, P.-D.

LAWYER Wtd.—For damage case; state terms. Box R-99, Post-Dispatch.

MACHINE OPERATOR—Experienced on medium-sized turret lathe, for night shift, 2917 Clark.

MACHINIST—Allround; experienced; on small tools and parts; steady work; give age and salary wanted. Box N-371, Post-Dispatch.

MAINTENANCE MAN—To work in iron shop and on property; state age and wages expected. Box N-204, P.-D.

MANAGER—For a new department with a well rated, old established business; to take charge of radio, refrigeration and electrical appliance department. In reply state age, experience and references. Box N-150, Post-Dispatch.

MAN—Qualified to be superintendent of maintenance for apartment hotel in Alton area; protestant, give first in first letter experience, trades, personal data. Box N-170, Post-Dispatch.

MAN—Qualified to be superintendent of maintenance for apartment hotel in Alton area. Protestant. Give in first letter experience, trades, personal data. Box J-401, Post-Dispatch.

MAN—Fully experienced in refinning of all kinds, especially milk cans and pasteurizers; answer in detail. Box L-219, Post-Dispatch.

MAN—White, to do housework, butler and know how to drive car; wages, room, board and lodging; in applying give references and experience. Box F-145, P.-D.

MAN — For small poultry farm. Box N-403, Post-Dispatch.

MAN—To live on used car lot; more for home than wages. 2934 Locust.

MAN—Experienced in tank yard, with room and board. 5549 Manchester.

MAN—To lay linoleum; about 250 yards. Call Hi. 6265.

MAN—Single, age 20 to 30, some knowledge electric motors. Box J-407, P.-D.

MEAT CUTTER—Box 24, Post-Dispatch.

MECHANICAL ENGINEER—26-30; sales future, $150. EFFICIENCY, 1306 Syndicate Trust.

METAL MAN—Must be experienced. 5640 Gravois.

MEN—2 neat appearing, must be able to meet managers. No selling. Apply Monday, 8 to 10 a. m. Witte Hardware, 704 N. Third.

MEN—21-25, high school graduates, regular outside manual training; installment; electrical work, opportunity for advancement with responsible company in Missouri. Box N-6, Post-Dispatch.

OFFICE ASSISTANT—To credit and collection manager; installment furniture. Apply Mr. Stern, 5615 Delmar.

OPERATOR — Experienced for Caterpillar tractor; must be willing to move to country; we will furnish house, garden and pay small monthly salary; middle-aged white couple WITHOUT children preferred; give three references in reply. Box F-292, Post-Dispatch.

OPTICAL DISPENSER—Must be good adjuster and salesman. Write Box F-391, Post-Dispatch.

OPTOMETRIST—To manage exclusive optical office; good proposition for right man. Give full details. Address Box K-42, Post-Dispatch.

PACKER — 35-45; wholesale experience; $65; LOEHR, 745 Frisco Bldg.

PAINTER—Union, several weeks' work; state price. Box N-387, Post-Dispatch.

PHARMACIST — Assistant, registered, young man, experienced; good references; state particulars. Box N-115, Post-Dispatch.

PHARMACIST—Registered; fountain experience. Clara-Etzel Drug Co., 5398 Etzel

PLASTERERS—3; 3 laborers. 7550 Byron Pl. Webster Groves.

PLUMBER—To connect bath tub, etc. Box N-292, Post-Dispatch.

PLUMBER — Phone PA. 4191.

PHYSICIAN—Unusual proposition for capable man; salary upwards $2000 per year. Write in confidence, giving full details and experience. Address Box E-41, Post-Dispatch.

PHYSICIAN—One with experience in retraction preferred. Write Box E-40, P.-D.

PLAYING MILL SOLICITOR—Good opportunity. Box N-393, Post-Dispatch.

PLASTERER—On new bungalow. Call MU. 7006. 6901 Edison av.

REGISTERED DRUGGIST. Young man, experienced; good reference. 1408 N. Grand.

ROUGH CARPENTER—60c per hour. Fl. 5993. 5500A Lisette.

SECOND COOK—Out-of-town; $50; room, board. Agency, 744 Frisco Bldg.

SHEET METAL WORKERS—Air craft manufacturing. Apply Tuesday, Missouri State Employment, 1806 Washington.

SHEET METAL WORKERS—40; for instruction in air craft manufacture. Apply Tuesday, Missouri State Employment, 1806 Washington.

SPOTTERS—Experienced on woolens; for dry cleaning plant. Box N-337, P.-D.

STATIONARY ENGINEER—At once; 75 large manufacturer using 250 h. p. St. Louis Corliss engine; must also be capable of handling small d. c. generator. Box N-50, Post-Dispatch.

STENOGRAPHER—22-26; $100. BUSINESS SERVICE, Chemical Bldg.

HELP WANTED—MEN, BOYS

STENOGRAPHER—Young, good appearance; $45 month start; Protestant, 341 Chestnut's Bank Bldg., 10 a. m. Monday.

STENOGRAPHER—Good firm, $80. Bulletin Abstract, 1884 Ry. Ex.

STONE MASON—To build fireplace sometime during September; 30 miles from city. Mr. Corradi, 3341 Market st., Franklin 0616.

SUPERINTENDENT—Young man with executive ability; wholesale warehouse; experienced; state qualifications and salary expected in reply. Box N-393, Post-Dis.

TYPEWRITER—Experienced. Apply 4471 Gannett or phone RI. 2035.

UPHOLSTERER—First-class, seat cover pattern operator necessary; ability to manage men; salary and commission. Box F-378, Post-Dispatch.

WATCH CLOCK DRIVER—For small truck and work in warehouse part time; in answer state age, reference and experience. Box J-16, Post-Dispatch.

WINDOW PORTABLE MAN—Experienced; reliable, for grocery; reference. Box N-187, Post-Dispatch.

WINDOW TRIMMER—And card writer; experienced; to apply at once. Barney's, Broadway and Washington.

WRAPPING MAN—Thoroughly experienced in selling wall paper; decorator's shop. Box N-172, Post-Dispatch.

YOUNG MAN—To estimate plumbing and heating. Box N-72, Post-Dispatch.

YOUNG MAN—With some experience in meat market. Box L-211, Post-Dispatch.

SALESWORK

MEN

who want steady year 'round work with no lay-off; where you can average $25 and over weekly. Calling on our regular customers; experience unnecessary. Apply between 9-12, 4262 Olive st., St. Louis, or 1764 State st., East St. Louis.

ASSISTANT MANAGER—I need man of ability and judgment to train for manager's position in growing organization; opportunity for rapid advancement. Must be willing to leave town; straight commission. Write, giving full information first letter. Box F-249, Post-Dispatch.

BOOK MANAGER—At once, for Springfield, Ill.; must have car. Apply Sunday 9-12 a. m., Room 209, Granite Bldg.

BROKER—Retail cleaning plant; salary and commission; state age, experience, phone number. Box F-225, Post-Dis.

ESTABLISHED grocery route open, approximately 200 customers, earnings up to $35.50 week to start; no capital needed; we give producer. Apply Monday, 9 to 11, 3894 Washington.

MAN for special contact work, calling on 1936 high school graduates; only well educated sincere man that drives his own car and is seeking a permanent position will be considered; this work will pay about $60 weekly up, with an income guarantee from the start. State qualifications fully. Address E. J. Anderson, 850 E. 58th st., Chicago, Ill.

MEN—For outside service work; age 25 to 35; married preferred; good car necessary; guarantee to man capable of meeting our requirements. Box N-397, P.-D.

MEN—Elderly; small farm; experienced; small wages. P. O. Box 107, Cuba, Mo.

MEN—3, neatly dressed, city work, assist manager; good pay; permanent. Apply 9 a. m. Monday. 1045 N. Grand.

MEN—2; must be neat and well educated; steady work; will train; no selling experience; earnings up to $32 per week if qualified. Apply Monday at 902 Louderman Bldg. R. H. Mullins.

MEN—5, at once with or without cars, to handle blankets, curtains, shades, etc., on time payment, big commission, ready cash in your pocket. Apply 10 a. m. to 4 p. m. today only. 4417 Delmar.

MEN—Some electrical sales experience; must be sober, industrious and willing workers, state age, experience and references. Box N-248, Post-Dispatch.

MEN—5, experienced, to sell radiators and electrical appliances; salary, drawing account or commission. A. J. BROCK, Inc., 7266 Manchester.

SOLICITOR—Business houses; salary and commission. 3432 Allen.

YOUNG MAN—Over 18; high school graduate; to break into special sales work; must be able to travel; $10 per week. Apply before 9 a. m. 1961 Railway Exchange Bldg.

YOUNG MAN—Over 21; to assist manager in order department; steady work; neat appearing; see Mr. Brookins, Room 1024, 408 Pine, 8 a. m.

YOUNG MAN—Over 22, start at once, car furnished if qualified, about $25 to start, Apply 1316, 722 Chestnut, 9:30 a. m.

YOUNG MAN—About 25; for north side branch; good education; appearance, character, reference. Mr. Hale, 1316 International Life Bldg., 2 p. m.

YOUNG MAN—Experienced selling sawdust. Apply 5549 Manchester.

AGENTS WANTED—MEN

AGENTS make money fast; everybody wants Authentic Life of Will Rogers; contains his humorous sayings and wise comments; large book, over 300 pages, profusely illustrated; only $1. Sells on sight; $5 to $10 a day easily made; credit given; freight paid. The opportunity of a lifetime. Send 10c to cover cost of mailing cloth bound sample book and full instructions. Do not delay. Act at once. Universal House, 1010 Arch st., Philadelphia, Pa.

AGENTS—Amazing new political novelty offers real clean-up to keen new and November; indorsed by leading politicians; 100 per cent profit to representatives; send 25c for sample set; free on request. Send 15 cents to cover mailing cost. Write today. Swofford-Thimble Novelty Co., Tulsa, Ok.

AGENTS—$6 hourly; amazing Karnu reshoe shoes like new without rubbing, polishing, waxing or painting; shine with cloth; lasts 8 to 12 months. Free sample. Karnu, Dept. 4914, Cincinnati, O.

CATHOLIC AGENTS—Sell the candles that never burn out; new beautiful, easy sale; big profit. Peachy Novelty Co., Poplar Bluff, Mo.

CHRISTMAS CARDS—Bigger profits selling 21 folder assortment. Gift wrapping. Everyday, Religious boxes; personals. Experience unnecessary. Request samples. Doehla, Fitchburg 58, Mass.

CHRISTMAS CARDS—Sell 50 snowflake folders, name imprinted, $1.00. Highest commission. Samples free. Dunbar, New Brunswick, N. J.

DISTRIBUTORS—Agents, canvassers; sell fishing cloths; new sales plan; sample. Box Y-376, Post-Dispatch.

"GET OUT!"—"Franklin D. Roosevelt, The Man," 56-page, illustrated biography and record of administration; business firms and political organizations buying large quantities with free imprints. Perfect campaign material; big money-maker now until election. Officially approved. Thousands ordered prior to publication. Write for proposition. Write for proposition. Enclose 10 cents for sample copy. Publishing Division, American Forest Week Committee, 406 West 31st st., New York.

PARTNERS WANTED

PARTNER Wtd.—To invest in auto finance business. I have had 15 years' experience, good location. This is a 99 per cent safe business. You can be either active or silent partner; about $10,000 to $20,000 required; references exchanged. Box F-321, Post-Dispatch.

PARTNER Wtd.—And store manager, for fully equipped grocery and market; good on paying basis; owner will have to be out of town most of time after Sept. 25; answer in detail. Box F-223, Post-Dispatch.

SALESMEN WANTED

DOOR SALESMAN—Sell schools, libraries, noted individuals; new ref. book; Houghton-Mifflin, 2500 Prairie, Chicago.

DOOR SALESMAN—Large East paint manufacturer requires experienced door-type paint brush salesman for St. Louis and surrounding territory; nominal weekly drawing against proper commission basis; permanent. Box J-405, Post-Dispatch.

ENGRAVING SALESMEN Salary or commission; qualified. Call all week Colonial Press, Title Guaranty Bldg.

CEMETERY SALESMEN

Exceptional opportunity offered to close prospects; liberal commissions for permanent work as well as over-writing commissions; closing for beginners. The finest location and most complete service in the St. Louis area. Investigate, Erwin Mayer, 7711 St. Charles rd. PA. 1224.

FURNITURE SALESMAN—Do not apply unless you have had 3 years' installment experience. 3172 S. Grand.

AUTOMOBILE SALESMEN—Sell new and used cars; demonstrator, gasoline and expenses furnished. Call Monday. LADY CHEVROLET, 3616 Gravois.

SALESMEN WANTED

MEN

The majority of men who read this advertisement have no doubt scanned numerous advertisements hundreds of times, seeking something in their particular line or perhaps hoping that they will get "something for nothing."

Men, there is no such thing as "something for nothing" these days, and if we continue to center our thoughts on doing nothing but the things we are accustomed to, isn't it the truth that we get very little out of life? This is no time for a man to want to do the same old thing when there is no chance for him to progress. If you are not making $40.00, $50.00, $75.00, or more per week, and you have been in that business any length of time, and have diligently and honestly applied yourself, ask yourself whether that job affords you any opportunity. Then I suggest that you come in and talk with me. It costs you nothing to do this.

I have had the pleasure in the last few months of employing dozens of men all through Missouri, Iowa and Southern Illinois who today are making real money every week.

We are in the finest business in the world, doing business with the finest people. Our company is the largest of its kind in the world. This company has been established here a number of years, and when this unique product was first introduced, these men welcomed it with overwhelming joy and enthusiasm, and they are today making more money than ever before in St. Louis and vicinity.

These men are happy and contented, not because they have to work hard, but because, while they have to and do work hard, they get well paid—also a number of men in our organizations in nearby cities, in Springfield, Kansas City, Jefferson City, Davenport, Des Moines, E. St. Louis, St. Joseph, etc.

We have something that is unique in construction, marvelous in performance and was never heard of until recently manufactured and introduced by our company. Our men are making $40.00 to as high as $125.00 per week and up, and I want 12 good men, who can furnish good references, to come and talk with me, also talk with our present men. I want you about our business—if you have the qualifications they have, meet them; watch them do their work. See them make money every day, and the kind of money you would be happy to make. Go to their homes and meet their families, if you care to, and find out for yourself the real truth and opportunity of our business. It costs you nothing.

If you are sincere of purpose, interested in permanent success, willing to work hard, willing to learn, you are welcome you to call between the hours of 9:15 a. m. and 1:15 p. m., Monday. Suite 512, Paul Brown Bldg., 9th and Olive sts.—no other time.

Permanent Sales Position

We are going to make 3 additions to our sales force, representing us in the expansion of our business, which is reaching an all-time high; if you are willing to work, you can avail yourself of an opportunity to be thoroughly trained for a high-class, dignified sales position; if successful you will be placed in a built-up city territory, where you can make $25 to $40 weekly with first week's commission and commission to the three men accepted; ages 25 to 45 preferred; must have car. Apply 10 Monday morning only to W. Sweeney, 4228 Lindell bl.

AUTO CLUB OF MISSOURI

SEARS-ROEBUCK & CO.

Need 2 experienced salesmen to sell Kenmore electric sweepers, 4 revolving brush models, that beat, sweep, and clean; priced at $11.95, $19.95, $35.95 and $44.00, with old sweeper. Leads obtained by demonstrating the sweepers on stands provided for that purpose. See Mr. Wood, manager Sweeper Dept., at 10 a. m. Monday. Personnel Dept., 1408 N. Kingshighway.

IMMEDIATE OPENING.

For a man to qualify for position paying salary and expenses based on small sales quota; selling standardized products directly to industrial plants, large property owners, school boards, institutions, municipalities, etc. No investment, no experience necessary. Protected territory. Unusual opportunity for right party. Box J-122, Post-Dispatch.

PEOPLE HAVE STARTED BUYING REAL ESTATE

Here is an opportunity to cash in; free sales course on how to sell real estate. Earn while you learn; alert, aggressive men can earn big money and make permanent connection with one of the largest selling organizations in St. Louis. See sales manager, 11 to 1 p. m., Sunday. 5471 Gravois.

3 LOCAL MEN

One district manager and two retail salesmen with the specialty department of General Electric. Interview Monday between 6 and 7 p. m. Mr. Milton, 3504 N. Grand.

MADE-TO-MEASURES SUITS—$19.95

Pays you $4 every sale plus bonus; satisfy every customer; all-wool fabrics, union tailored; also overcoats; complete outfit free. Write Dept K-13, Kentworth, 9 W. 20th, New York.

TELEPHONE SALESMANAGER

$50 to $75 WEEK

Straight salary; to train and manage telephone sales crew on high-class deal; permanent. Box F-372, Post-Dispatch.

CHRISTMAS CARD SALESPEOPLE.

Six assortments of 21 folders selling like "WILDFIRE." Everybody "GOING WILD" about our three-way "Christmas Gift" 21-folder assortment. Costs you 50c; sells for $1. Worth $3.00. Also bonus. Nothing in the entire country can be compared with it. Hand-colored "ETCHINGS" assortment another KNOCKOUT. GIFT WRAPPINGS. RELIGIOUS and EVERYDAY assortments unparalleled. Samples on APPROVAL. SILVER SWAN STUDIOS, Dept. 632, 320 FIFTH AVE., New York.

CLOTHING SALESMAN

Experienced in selling fine clothing to a high class clientele. Apply by letter only, giving age and details of experience.

CHARLES McGOWAN

WOLFF'S

7th and Olive

CLOTHING SALESMAN—Experienced; for Missouri, Kansas, Oklahoma, Arkansas and Illinois; we manufacture a high grade line of summer clothing. Hirsch & Baar, New Orleans, La.

COAL SALESMAN

Experienced preferred; salary or commission; good opportunity for right party. Box N-286, Post-Dispatch.

COAL SALESMAN—Must be experienced. Apply 4444 Laclede.

COFFEE SALESMAN—We offer salary and monthly bonus to coffee salesman who is now selling coffee and has a following in Southern Illinois and Kentucky; give your experience in reply. John A. Folman & Co., 653 W. Lake st., Chicago, Ill.

DRESS SALESMAN—Missouri, Iowa, Illinois, $6.75 Smart Misses Line; man with experience and following; advances against sales only; may be carried non-conflicting line. DOTTY JANE FROCKS, Oklahoma City, Ok.

DRUG SALESMEN—Established pharmaceutical house wants salesmen to contact with dispensing physicians and druggists. Llwellyn Drug Store, attention S. W. Leirich, 1518 Chestnut st., Philadelphia, Pa.

EXTRACT SALESMAN—7-gallons vanilla, $5; do your own bottling; labels furnished. Write Meadows Products, 327 S. 4th, East St. Louis, Ill.

FURNITURE SALESMAN

Bright, aggressive, young man to work on retail floor of one of city's largest stores. Have interesting proposition to offer right man. Our employes know of this ad. Box N-279, Post-Dispatch.

FURNITURE SALESMMAN AND MANAGER—Must be high type; thoroughly experienced; very good proposition for one who qualifies. Salary and bonus. Give full particulars in reply. Strictly confidential. Box P-274, Post-Dispatch.

FURNITURE SALESMEN

Must be experienced, none other need apply. Union-May-Stern, 3900 Olive. Ask for Mr. Yawitz.

GROCERY SALESMAN—Restaurant and confectionery supplies, give full particulars. Box N-21, Post-Dispatch.

PACKING HOUSE SALESMEN—Experienced and acquainted with local meat markets. Box N-153, Post-Dispatch.

PAPER SALESMAN—Exeprienced; to cover Illinois territory; state age, experience, etc. All correspondence held confidential. Box J-408, Post-Dispatch.

SALESMEN WANTED

COAL SALESMAN—25c per ton. Newsum, 4960 Washington. FO. 9952.

PRINTING SALESMAN — Old established firm has opening for young men with wide acquaintance, some knowledge of advertising or printing preferred; answers confidential. Box Y-60, Post-Dis.

RANGE SALESMEN—3, experienced, with automobiles, to sell electric and gas ranges; will pay salary, drawing account or commission. A. J. Brock, Inc., 7266 Manchester.

RETAIL CLOTHING SALESMAN—Ambitious to go into business for himself. Unusual opportunity requiring no investment. F. H. Davis, Dept. FD-31, Cincinnati, O.

RETAIL SHOE SALESMEN—State age and experience. Box N-372, Post-Dispatch.

SHOE SALESMAN — Experienced; reference; permanent. Box E-47, Post-Dis.

Sporting Goods Salesmen

Aged 21 to 30, with personal following and general all round sporting goods experience, including guns, ammunition, fishing tackle, golf and tennis; for downtown retail department; give age, present occupation and salary expected in reply. Box N-148, Post-Dispatch.

STOKER SALESMEN.

DUE TO VAST INCREASE IN OUR BUSINESS WE REQUIRE THE SERVICES OF 3 HARD-HITTING MEN WHO ARE EXPERIENCED IN THE SALE OF AUTOMATIC HEATING EQUIPMENT. SEASON JUST COMING ON FOR IMMEDIATE CLOSING. APPLY STOKER-A-FIRE OFFICE, 2911 OLIVE, BETWEEN 8:30 AND 11 A. M.

TAILORING SALESMAN—Unusual opportunity with nationally famous manufacturer featuring the custom tailoring at popular prices; highest earnings. Branch manager; advancements for producers; sensational new selling plan. T. S. of Mass., earned $5000 last year; W. N. of S. Car., earned $3300 last year; W. P. of Va., earned $4900 last year. Write immediately. Ardsley Tailors, Textile Bldg., Cincinnati, O.

USED CAR SALESMEN — 4; EXCELLENT OPPORTUNITY; COMPLETE LINE OF USED CARS; MEN LIVING IN WEBSTER GROVES PREFERRED; ASK FOR MR. BIER, REICHARDT MOTOR CO., 220 W. LOCKWOOD, WEBSTER GROVES, MO.

SALESMEN—With established floor coverings, drapery or furniture clientele to sell for leading Eastern manufacturer a recognized, fast moving floor coverings accessory on commission in the following states; Michigan, Indiana, Wisconsin, Illinois, Minnesota, Iowa, Missouri, North Dakota, South Dakota, Nebraska, Kansas. Give lines now handled, territory covered and how often; also full references. Box J-396, Post-Dispatch.

SALESMEN—Large national organization will be opening Oct. 1 office in Missouri with wide acquaintance and following with wholesale grocery and paper goods jobbers, Missouri and Illinois; must be capable conducting sales meetings, supervising, training retail salesmen. Applicants must make good appearance. Age between 30 and 38 preferably single. In applying state age, record of past performance, inclose recent snapshot. Must have car. Drawing account. Sales manager will arrange interview before Oct. 1. Address H. I. Butler Savings & Trust Building, Butler, Penn.

SALESMEN WANTED

PERMANENT POSITION

Men of mature age who have had experience selling real estate, insurance, stocks, bonds and cemetery lots, offered an exceptional opportunity. 100 per cent cooperation. Live leads furnished; liberal commissions, backed by extensive advertising campaign. Call or write Mayer, 7711 St. Charles rd. PA. 1598.

SALESMEN — Our new $186 short-wave diathermy set breaks down all sales resistance to physicians; phenomenal sales record already established in seven weeks; $37 commission paid promptly on each sale; no salary or drawing account; adequate supervision in field; all needed samples furnished to each salesman without any investment. Apply in person Monday and Tuesday to Mr. D. F. Richardson, Sales Manager, De Soto Hotel, St. Louis.

SALESMAN—To cover Missouri and Illinois territory. 50-year-old candy manufacturer selling to retail drug stores; need good merchandiser rather than high-powered salesman. $100 a month drawing account against commissions. Must own car. Give brief outline as to age, education and past business experience. Box E-6, Post-Dispatch.

SALESMEN—Correspondence school course, weekly drawing account and liberal commissions; to represent in the State of Illinois nationally recognized school; refrigeration and air conditioning training. Splendid selling organizations in St. Louis. See sales manager, 11 to 1 p. m., Sunday. 5471 Gravois.

IMMEDIATE OPENING

Need 2 salesmen with car to call on farmers; no investment; permanent; will train; $40 to $50 weekly. Apply 1030 Chemical Bldg., 10 a. m. to 12 noon.

SALESMEN—Experienced; complete metal sign and display line; commercial, daily date, system calendars, novelties; best prospects in years. "The Novelty Advertising Co., Coshocton, O.

SALESMEN—2; must be single to travel; adjacent territory with manager; expenses advanced against commissions; only men ready to start at once need apply. Mr. Small, Maryland Hotel, Monday a. m.

SALESMEN—Calling on hotels, cleaners or upholsterers. Good position right man. Give experience, references first letter. Lewis Mothproof Co., 6115 N. Hoyne, Chicago.

SALESMAN—Aggressive man with following; sell St. Louis' advertised beer; previous brewery connection desired. Monday, 1054 Central Industrial av.

SALESMEN—Traveling Iowa, Indiana, good non-conflicting side line, splendid future. Golden Grains Co., Westgate Hotel.

SALESMEN—Well established local manufacturing concern; men of ability, character desired, permanent attractive proposition; state details. Box L-292, P.-D.

SALESMEN — WITH CARS; EXPERIENCED, TO SELL RETAIL GROCERY AND DRUG STORES. 3574 S. SPRING.

SALESMAN—To sell 5c cigar; must have following from taverns; commission. Box L-80, Post-Dispatch.

SALESMEN—To call on retail stores; commission basis, drawing account, good opportunity. Box N-62, Post-Dispatch.

SALESMAN—To sell strong popular price men's shirt line retail trade. Louis Miller Co., 1199 Broadway, New York.

SALESMAN—Exceptional good proposition to sell commercial printing and lithographing. Box F-126, Post-Dispatch.

SALESMAN—30-42; tire experience; $2100 and expenses. BUSINESS SERVICE, Chemical Bldg.

SALESMEN—To sell heating and air-conditioning equipment; season just starting. 1415 S. Compton.

SALESMEN—Acquainted with users of bronze powders; commission. Edward C. Ballou Co., 259 West 14th st., N. Y.

SALESMAN—Used car; must be good closer; local experience; best job in town. Box N-13, Post-Dispatch.

SALESMEN—On salary, to sell an engineering service to builders. Box P-331, Post-Dispatch.

SALESMEN—Several, with cars, to sell coal, carload lots, direct mine shipment. Robert Coal Co., Memphis, Tenn.

SALESMEN—Grocers' sundries, can goods, have following. Box N-373, Post-Dis.

SALESMAN—With car; Hemphill Diesel schools. Box R-274, Post-Dispatch.

ADVERTISING NOVELTIES, CALENDARS — Experienced salesmen earning liberal commissions. Large complete line. Big Fall selling season starting. Klein Adv. Co., Quincy, Ill.

AN UNUSUAL opportunity; make up to $200 monthly; exclusive line work uniforms coveralls, jackets, pants, shirts; advertising embroidered, every business prospect; outfit free. Master Co., Dept. BG., Joliet, Illinois.

BIG MONEY makers; large line coveralls, melton and leather jackets, raincoats, etc.; names, emblems lettered; low prices; prospects enormous; free 4-page outfit. Dove Garment Co., 1737-XM Milwaukee av., Chicago.

BIG New Line Process Embossed Business Stationery, $1.95 per 1000. Beat all competition. Advance commissions. Free cut. Superior Skillcraft Publishers, 216 North Clinton, Chicago.

BIG opportunity for the right young man; state age and experience; all answers treated confidentially. Box R-149, P.-D.

CHEWING GUM that advertises. Sell to politicians. Political slogan, name and office on wrappers. Politicians wild over novelty and quality. Liberal cash-in-advance commissions. Free. AdGum Co., Desk 30, Cincinnati, O.

DEBIT MAN—Experienced collecting and selling. American National Insurance Co., 2806 N. Grand.

DISTRIBUTORS Wtd.—Brand new auto accessory, investment for stock necessary. Sell to auto dealers, gas stations, etc.; also direct to owners. Accessory Manufacturing & Sales Co., 3333 Madison, Chicago.

DISTRIBUTORS—New 99c premium plan for retail grocers, costs grocer nothing. Complete line of attractive, low-priced premiums. Write P. O. Box, 5515, Chicago, Ill.

EXCLUSIVE—Amazingly complete advertising book match line; manufacturer direct; full or part time; big commission; free samples. Match Corporation of America, 6049 Grand, Chicago.

IMAGINE going into stores, gas stations, etc., empty-handed and coming out with money in your pocket. New, powerful progressive sales stimulator. Merchants going for it. Fast, easy cash commission getter. Automatically repeats without effort. Nothing like it. Average 10 orders daily. Get sales outfit free—start immediately. Cash bonus on first order. Meinhardt, Dept. A-15, 18 E. Kinzie, Chicago.

LARGE manufacturer of high-grade store fixtures needs a salesman for St. Louis and surrounding territory; must be experienced in laying out drug store, bakery and general store fixtures; state age, experience and full information in first letter, otherwise will not consider application. Box W-123, Post-Dispatch.

MAN—Between 25 and 35, for responsible position, with selling experience, salary and commission; in city. RI. 6439J Sunday after 1 p. m.

MARVELOUS opportunity for responsible and reliable broker to handle the fastest selling canned lobster on the market today; Ballen's imported all-white meat rock lobster is a high-grade product with sales increasing by leaps and bounds daily; only those who can increase our present large volume considered; an aggressive broker can be certain of attractive commissions and exclusive territory. Write Ballen, Inc., 168 N. Michigan, Chicago.

MEN AND WOMEN—Between ages 25 and 50, Illinois and Missouri territory, direct selling experience helpful. Must have good references. Will also need crew manager to those who qualify. See Mr. Parker between 1 and 4 p. m. 2832 Washington.

MEN'S SHOE SALESMAN—Experienced only. Gale's Men Shop, 800 Franklin.

OUTSIDE SALESMEN — Liberal drawing account to those who qualify. Apply between 10 and 12 a. m. H. J. Jewelry & Misc. Co., 3548 S. Grand, 3d fl.

REAL ESTATE—Pays 50 pct. commission; Bux Real Estate, 3548 S. Grand.

SALES ENGINEER—With knowledge of boiler equipment and steam engineering, to introduce a method to improve combustion.

THE ENGINEER'S LABOR SAVER THE OWNER'S MONEY SAVER

SALESMAN'S MONEY MAKER.

G. F. WALTERS, 2513 Baldwin. NE. 1250.

SALESMANAGER—OF NEAT APPEARANCE, WITH CAR, $50 PER WEEK AND COMMISSION; WE HAVE MEN MAKING $1200 PER MONTH. CALL AT 4545-47-49 DE TONTY, 11 A. M. MONDAY. UNITED ROOFING & SIDING CO.

SALES MANAGER—For wholesale stock and special millwork plant, about 35 years of age; must be able to estimate cost, lay out special mill job and conclude sales with aid of two salaried salesmen. State salary required. May call any time. Illinois Lumber Co., Inc., Edwardsville, Ill. Phone 92.

SALESMAGERS experienced direct selling. Wonderful success, $3.50 household article, paying $1.75 sub-agents commission. Already 250,000 sold. Selling plan offers article free. Salesmanager earnings $500 first month. Wonderful interesting proposition. Fagley-Halpen, Division H-501, Philadelphia, Pa.

SALES REPRESENTATIVE — To call on automotive trade for old established manufacturer with complete line of accessories including winter items. Drawing account and commission; must have car and be free to travel continuously; give past experience and references for personal interview. Box P-329, Post-Dis.

SPECIALTY SALESMAN—To call on grocery trade; $65 per month and expenses. Box E-43, Post-Dispatch.

SPLENDID opening for additional men to distribute noncompetitive commercial necessity for retail merchants; protected territory; 30 per cent commission, paid daily; advancement. Mr. Baker, 916 Title Guaranty Bldg. C. H. Isaacs, 1037 Wilkinson, Alton, Ill. F. C. Isaacs, 1011 Summit av., East St. Louis, Ill.

YOUNG MAN—25-36 years with good education; for sales position in St. Louis organization with nationally-known concern; rated AAA-1; accounting or general office helpful; opportunity to build permanent repeat business; must be aggressive; high character and able to give best references; drawing account or modest salary at start. Box N-151, Post-Dis.

SALESMEN WANTED

SALESMEN—Make 90c profit on $1 sale; new product; cleans as it polishes autos, furniture, metal and glass; sell under your label; free sample. Pierce Chemical, Inc., Dept. 20, Dayton, O.

SALESMAN—New magic sales stimulator; gas stations and stores quick buyers; big commissions; ready-to-go sales portfolio free. Merchants Sales, 608 S. Dearborn, Chicago.

SALESMEN—Experienced; complete metal sign and display line; commercial, daily date, system calendars, novelties; best prospects in years. "The Novelty Advertising Co., Coshocton, O.

SALESMEN—2; must be single to travel; adjacent territory with manager; expenses advanced against commissions; only men ready to start at once need apply. Mr. Small, Maryland Hotel, Monday a. m.

SALESMEN—Calling on hotels, cleaners or upholsterers. Good position right man. Give experience, references first letter. Lewis Mothproof Co., 6115 N. Hoyne, Chicago.

SALESMAN—Aggressive man with following; sell St. Louis' advertised beer; previous brewery connection desired. Monday, 1054 Central Industrial av.

SALESMEN—Traveling Iowa, Indiana, good non-conflicting side line, splendid future. Golden Grains Co., Westgate Hotel.

SALESMEN—Well established local manufacturing concern; men of ability, character desired, permanent attractive proposition; state details. Box L-292, P.-D.

SALESMEN — WITH CARS; EXPERIENCED, TO SELL RETAIL GROCERY AND DRUG STORES. 3574 S. SPRING.

SALESMAN—To sell 5c cigar; must have following from taverns; commission. Box L-80, Post-Dispatch.

SALESMEN—To call on retail stores; commission basis, drawing account, good opportunity. Box N-62, Post-Dispatch.

SALESMAN—To sell strong popular price men's shirt line retail trade. Louis Miller Co., 1199 Broadway, New York.

SALESMAN—Exceptional good proposition to sell commercial printing and lithographing. Box F-126, Post-Dispatch.

SALESMAN—30-42; tire experience; $2100 and expenses. BUSINESS SERVICE, Chemical Bldg.

SALESMEN—To sell heating and air-conditioning equipment; season just starting. 1415 S. Compton.

SALESMEN—Acquainted with users of bronze powders; commission. Edward C. Ballou Co., 259 West 14th st., N. Y.

SALESMAN—Used car; must be good closer; local experience; best job in town. Box N-13, Post-Dispatch.

SALESMEN—On salary, to sell an engineering service to builders. Box P-331, Post-Dispatch.

SALESMEN—Several, with cars, to sell coal, carload lots, direct mine shipment. Robert Coal Co., Memphis, Tenn.

SALESMEN—Grocers' sundries, can goods, have following. Box N-373, Post-Dis.

SALESMAN—With car; Hemphill Diesel schools. Box R-274, Post-Dispatch.

ADVERTISING NOVELTIES, CALENDARS — Experienced salesmen earning liberal commissions. Large complete line. Big Fall selling season starting. Klein Adv. Co., Quincy, Ill.

AN UNUSUAL opportunity; make up to $200 monthly; exclusive line work uniforms coveralls, jackets, pants, shirts; advertising embroidered, every

ROOMS WITH BOARD—South

CONNECTICUT, 3642A—Room, board; comfortable home; gentleman; reasonable.

SUNNICA, 3626A (3800 south, near Grand)—Employed couple or 2 ladies; good south room; meals; twin beds; reasonable. LA. 9662.

FLAD, 3645—Ladies, couple; connecting rooms; private home; all conveniences.

GRAND, 1448 S.—Room and board, refined home, twin beds, home cooked meals. GR. 4327.

HALLIDAY, 3518—Single room, good meals; garage; reasonable. GR. 1372.

HUMPHREY, 3515A — Lady employed; room, board and laundry. LAc. 0434.

HUMPHREY, 4233—Large room, suitable for two; good meals; garage.

HUMPHREY, 3853A—Room, board; 1 or 2 gentlemen employed; twin beds.

LAFAYETTE, 3956A—South room, sunroom attached; meals; private home; gentlemen preferred; reasonable.

MINNESOTA, 4331 — Lady employed; mother with child; Catholic home.

PESTALOZZI, 3448—Board, single or twin beds; gentlemen; near Grand.

RUSSELL, 4023—Board with room, single, $5; convenient location.

RUSSELL, 3644—Large front south room; quiet home; best food.

SHENANDOAH, 2828—Large front room; excellent meals; reasonable; private.

SHENANDOAH, 3015—Beautiful, front; twin beds; private. $6. PR. 6015.

THIRTY-EIGHTH, 4450 S.—Room with board; all kitchen privileges; garage.

WYOMING, 3670A—Front room, good meals; private home. PR. 1199.

ROOM—Large south; sunroom attached; 2 gentlemen preferred; private home; meals; adults; south side; reasonable. Box M-18, Post-Dispatch.

ROOM—Large, southern exposure; twin beds; good meals. GR. 2576.

ROOM—Large; private home; suitable 2 men or employed couple. RI. 4708J.

Southwest

ARSENAL, 6225—Gentleman; good meals, transportation, beautiful home.

West

BARTMR, 5751—Lovely rooms; excellent meals; twin beds; home privileges.

BELT, 716—2d floor, attractive room, for 1 or 2; good meals.

CABANNE, 5899—Large front, twin beds; also single; meals optional; exclusive. CA. 4509.

CABANNE, 5642—Large, cool rooms; excellent meals; reasonable; a home.

CABANNE, 5383—Large lovely room for 2; excellent meals; twin beds.

CABANNE, 5051—Large room; meals; instant hot water; fan; garage.

CATES, 5819—Lovely home; large, attractive south room; splendid meals.

CATES, 5030—Room with board; conveniences; private home. FO. 0564.

CHAMBERLAIN, 5720—Cheerful front, cool room, private; reasonable. CA. 3692J

CLARA, 756—2d north, lovely room, gentlemen; home cooking; $6. FO. 0371.

CLEMENS, 5942—Desirable front room; best food; conveniences; ladies; reasonable.

CLEMENS, 5525—Refined home; desirable; cool; meals optional. FO. 6023.

DE GIVERVILLE, 57xx—Room with board, 1 or 2, private. FO. 9785.

DELMAR, 5321—5th floor, 2-room suite, private bath; also single rooms with lavatory.

DELMAR, 5321 (Apt. 1)—Large front room; private bath; for gentleman; $5 week.

DELMAR, 3863—Room and board, $5.50; excellent table, inner spring mattresses.

ENRIGHT, 5215—Newly decorated; twin beds; 2 baths; fine meals.

ENRIGHT-CLARA—Attractive, clean, private; reasonable; men only. FO. 4220.

ETZEL, 5922—Furnished room; home comfort; good meals; refined gentleman.

4536 Forest Park, at Euclid

Single and double room and bath, for business men; excellent meals; garage. NEWLY FURNISHED. FO. 9143.

FOREST PARK, 4583—Gentlemen; good substantial food; $5; meals, day or week; near dental college.

GOODFELLOW, 1248—Single front, double, twin beds; good meals.

HAMILTON, 525—2d south room; board; lady employed. PA. 5161J.

HAMILTON, 820—Apt. 4; splendid 1-2; gentlemen employed; private; reasonable.

KENSINGTON, 5101—Clean, comfortable rooms, with wholesome meals, $6-$7; quiet home; excellent transportation. FO. 2727.

LINDELL, 4633—Attractive rooms; excellent meals; lovely home.

MARYLAND, 4623—Double front room with board; modern. FOrest 3292.

4411 McPHERSON

ROOMS WITH PRIVATE BATH

All new furniture. Excellent meals. Attractive rates. JEfferson 3923.

McPHERSON, 4453—Attractive south, in refined home; Southern cook; reasonable.

MINERVA, 5041—Room and board, good transportation; reasonable.

PAGE, 5041—Congenial home for men; loads good eats; overnight.

PAGE, 50xx—Room and board; for 2 private family; reasonable. CA. 2912W.

RAYMOND, 5133—Large front, twin beds, excellent meals, home privileges.

RAYMOND, 5233—Cozy 1st floor suite, $6; single housekeeping $4.

RAYMOND, 5031—Single, double, home privileges; excellent meals; reasonable.

UNION, 1155 (Apt. D.)—Nicely furnished room; good board; for 1 or 2.

VERNON, 5188—Gentlemen, home cooking, $6. FO. 4759.

VERNON, 5236—Large desirable room; best meals in town; 2 gentlemen.

WASHINGTON, 5142

Lovely home; single and double rooms; excellent meals; $5 to $8.

WASHINGTON, 5151 — Rooms; lovely home; excellent meals; convenient to church, schools.

WASHINGTON, 5109—Large, light beautiful room; shower; best meals; reasonable.

WASHINGTON, 5112—Large south; twin beds; private bath; single. FOrest 9186.

WASHINGTON, 5214 — Attractive room, good meals; every convenience.

WASHINGTON, 5077—Large, twin beds, lavatory; excellent meals. FO. 1488.

WASHINGTON, 5257—Lovely home; twin beds; shower; best of food. FOrest 1976.

WASHINGTON, 5138—Attractive home for refined people; excellent food.

WASHINGTON, 5097—Attractive home, excellent meals, ideal location.

5247 WATERMAN

Newly furnished. See them today. Attractive rates. Excellent meals. Lovely South Room With Twin Beds. ROsedale 9647.

5109 WATERMAN

Rooms with board for girls and business women; all newly furnished. See them today. Excellent meals. FO. 1735.

5021 WATERMAN

One lovely front room; twin beds. Attractive rates. Excellent meals. Garage. FOrest 2065.

WATERMAN, 5156—Pleasant room; meals; convenient location; reasonable. FOrest 1429.

WATERMAN, 5037—Lovely south front rooms, double, single, near churches, transportation, furnished, unfurnished.

WATERMAN, 5223 — Newly furnished, shower; excellent table; homelike; reasonable.

WATERMAN, 5126—Beautiful room, lovely home; well-cooked and balanced meals; reasonable rates. ROsedale 0245.

WATERMAN, 7018—In home of adults; for discriminating business gentleman.

WATERMAN, 5095—Can accommodate 4 guests; excellent meals; single, double.

WATERMAN, 5561—Apt. B; large, cool room, 1 or 2 gentlemen; shower; meals.

3828 WESTMINSTER

Attractive; water in rooms, twin beds, inner spring mattress; good meals; $5, $6.

WESTMINSTER, 60xx—2 business women; references exchanged. PA. 3395J.

WEST PINE, 4531—Lovely room, southern exposure, meals optional. Ro. 0739.

WEST PINE, 4511—Gentlemen; single, double; excellent meals; reasonable. FO. 4615.

WEST PINE, 4426—Pleasant room; good meals; $5.50, $6. FR. 3741.

WEST PINE, 4484—Desirable large, twin beds, meals optional, parking.

ROOMS WITH BOARD—West

WEST PINE, 4488—Delightful rooms, newly done; good meals; employed; garage.

CATHOLIC WOMEN'S ASSOCIATION
4337 MARYLAND

Business women and girls employed; rooms with board; very reasonable rates.

ROOM—Large, front, twin beds, 2 gentlemen; excellent meals. CA. 7586.

ROOM—Excellent accommodation, near Wagner Electric; garage. CA. 0941W.

SUPERIOR accommodations; ideal for two students. FO. 0706.

ROOMS FOR RENT—CITY

Central

FRANKLIN, 2322A—2 rooms, unfurnished, $8. Keys at 2320A Franklin.

FRANKLIN, 2322A—1 room, unfurnished, $4.50. Keys at 2320A Franklin.

North

GARRETT, 3217—Furnished room, $5; kitchen privilege; private family.

ELMBANK, 4460—2 neat front, modern, housekeeping; adults; reasonable.

GREER, 3833—Single and double room, twin beds; kitchen privileges.

HARPER, 2900—Large front, twin beds, private; near bus line.

LEXINGTON, 4108—2 front connecting furnished, heat; private. CO. 5554M.

MAFFITT, 3821—2 nice housekeeping rooms, downstairs, sink, telephone.

OBEAR, 2008—Light housekeeping, sleeping; reasonable; good transportation.

PARNELL, 3916—3 rooms, bath; decorated; garage if wanted; adults.

PENROSE, 1507 — Housekeeping rooms; newly decorated; under new management.

ST. LOUIS, 3809—Neatly furnished sleeping room; private home; conveniences.

SPRING, 2525 N.—2 rooms, porch, hot, cold water, electric, refrigeration, newly decorated, private home.

Northwest

BURD, 1608—2 connecting, unfurnished rooms, private family.

COTE BRILLIANTE, 5809—2 large furnished housekeeping, sink, range, reasonable.

COTE BRILLIANTE, 4756A—Furnished 1, 2 or 3; sink, range; sleeping, $2.

COTE BRILLIANTE, 5654A—2 or 3 nicely furnished; reasonable; Gentiles.

CUPPLES, 4778—2 clean connecting housekeeping; sink; phone.

EUCLID, 4011 N.—Large front room, 1 or 2 people. EV. 2087.

EUCLID, 2834 N.—2 front, 1 single, furnished; desirable; garage; reasonable.

FOUNTAIN, 4949—Housekeeping, continuous hot water, washer, $2.50; couple.

GERALDINE, 4536—Furnished rooms for light housekeeping; private. MU. 4346.

LABADIE, 4527—2 completely furnished housekeeping rooms; $4 week.

LOTUS, 5144—Furnished room; 1 or 2 ladies; board optional; car, bus.

LOTUS, 4923—Beautiful sleeping room; phone; kitchen privileges; private home.

MARGARETTA, 4464 — Steam heated rooms; kitchen privileges; employed; first floor.

NATURAL BRIDGE, 5550—Room, or share apartment; bus direct downtown. MU. 3793.

SHERRY, 6142—Sleeping room; next to bath; private family; $2 week.

ST. LOUIS, 4942—Large and small sleeping rooms; reasonable; convenient; private family. FO. 1851.

ST. LOUIS, 5256A—Front bedroom; sedt private home; reasonable.

TERRY, 5351—Neat light housekeeping rooms; all conveniences; adults.

THEODOSIA, 5311 — Room, unfurnished; employed lady; kitchen optional; private.

UNION, 2412—Connecting rooms, convenient, clean, private entrance, $5-$6; adults.

UNION, 1521A N.—Two rooms, furnished or unfurnished; reasonable.

UNION, 2919—2 or 3 housekeeping or sleeping; neat; low rent.

ROOM—Large; southeast; twin beds; meals optional; private; 55xx west. PA. 5792M.

ROOMS—2d floor front, $1.50; private home; ladies. EV. 2512.

ROOMS—Adults; 2 rooms; private. FOrest 2189.

South

ACCOMAC, 2812—Large room, housekeeping or sleeping; bath; private entrance.

ARKANSAS, 2916—In apartment near Grand; refrigeration, kitchen privileges.

ARSENAL, 2017—Connected furnished rooms; modern; front room; refrigerator service.

BINGHAM, 3887—Private home; 1 or 2; meals optional.

BOTANICAL, 3821A — Attractive large sleeping rooms, $2; single, $1.50.

BROADWAY, 4918 S.—Room, in beautiful home, overlooking river, 1 or 2 men.

CALIFORNIA, 3618A — Cozy, coal, connecting bedroom, kitchen; sink; conveniences; private.

CALIFORNIA, 2804A—Single sleeping, inner spring mattress, fan, $2.

CALIFORNIA, 4327—Hall room, phone, garage, good transportation. RI. 4448R.

CAROLINE, 3557—Connecting housekeeping; furnace; conveniences. GR. 9625.

CASTLEMAN, 4258A—Nice, front room, private family; all conveniences. GR. 4040

CASTLEMAN, 3940—Nicely furnished 2d and 3d floor rooms; employed.

CASTLEMAN, 4256A—2 unfurnished front rooms, heat, light and gas.

CASTLEMAN, 3827—Splendid room; reasonable; private home; gentlemen only.

CASTLEMAN, 4056—South room; kitchenette, $3.50; others, $3.25, $2.25.

CHEROKEE, 3408A—Front, for 1 or 2 employed; meals optional; private.

CLEVELAND, 3652—Large single, kitchenette, single, housekeeping, sleeping reasonable.

CLEVELAND, 4129—Large, cool, front; twin beds; private. GRand 0580.

CLEVELAND, 3850—Lovely front sleeping room; twin beds; convenient.

COMPTON, 2314 S.—Neatly furnished corner room; gentleman or couple; board optional; private home. GR. 5423.

COMPTON, 2319A—2 unfurnished rooms; sink, gas, lights, heat furnished.

CONNECTICUT, 4050—2 housekeeping; bath, southern exposure; nice location.

DE TONTY, 3956A—Board optional for employed girl; hot water. GR. 5573.

EADS, 2838—Newly furnished housekeeping rooms, washer, single, $2.50; refrigerator.

EADS, 3231—2 housekeeping; large porch; garage; sleeping room; adults.

EADS, 3315A—2 excellent front housekeeping rooms; very reasonable.

FERGUSON, 1341—3 rooms; bath; furnished or unfurnished; heat, light, gas. CAbany 7548.

FLAD, 3646A—Attractive housekeeping suite; everything furnished.

FLAD, 3660—Connecting light housekeeping rooms; first floor, sink.

GILES, 4077—Room, lovely furnished young lady, reasonable or exchange for light housework.

GRAND, 2149 S.—Clean, cool; washer, radio, housekeeping; $5; with kitchenette, $5.50; sleeping, $3.

GRAND, 2144 S.—Single or double sleeping room, twin beds, all new furniture, private home. LAclede 8440.

GRAND, 3653 S.—Apt. 203; nicely furnished room; bath with shower.

GRAND, 3208A S.—Large front and hall room, kitchen privileges; phone.

GRAVOIS, 4311—Sleeping room for 1 or 2 gentlemen. RI. 5645W.

HALLIDAY, 3208—Lovely, large south room; ideal home; single; men. PR. 5660

HAKTFORD, 3519—Furnished sleeping room, convenient car, bus. PR. 3297.

HUMPHREY, 3638—Single or double room, twin beds; real home; half block to Grand.

HUMPHREY, 3069 — South front sleeping room; breakfast, garage optional.

JEFFERSON, 1518 S.—Large housekeeping, southern exposure; conveniences; $3.50.

JEFFERSON, 3422 S.—2 beautifully furnished housekeeping rooms, adults.

JUNIATA, 3859 — Lovely room; quiet home; hot water; gentleman.

JUNIATA, 3651—Large room, second floor, all conveniences; gentleman.

LAFAYETTE, 2853—Clean, cool; washer, radio; housekeeping; $3.50; with kitchenette, $4; sleeping, $2.

LAFAYETTE, 1835—Housekeeping and sleeping rooms; adults; conveniences.

LAFAYETTE, 2816—Light housekeeping and sleeping rooms.

LAFAYETTE, 2703A—Front housekeeping, sink; $3; sleeping, $1.50.

LAFAYETTE, 2103—Large, housekeeping, $2.50; connecting 1st floor; $4.50; adults

ROOMS FOR RENT—South

LAWRENCE, 1909 — Nicely furnished room; private family; kitchen privileges; refrigeration.

LOUISIANA, 1918—Facing Reservoir Park; large housekeeping room.

MAGNOLIA, 3518—Lovely large sleeping room for young couple employed.

McREE, 3671—Lovely large south front; also single room, gentlemen.

MIAMI, 3406A—Employed lady, room or share 3-room flat, kitchen privileges optional.

MICHIGAN, 3153A—For light housekeeping or sleeping.

MINNESOTA, 2317—Connecting rooms, 2d floor; sink; heat; washer.

MISSISSIPPI, 1622—2 and 3 rooms connecting housekeeping; $3.50, $5 week.

MONTANA, 3643A—Light, attractive, modern; 1 or 2 employed; private.

NEBRASKA, 2134—3 rooms; furnished complete for housekeeping; adults.

NEWPORT, 5006—Room and board, $5; steam-heated apartment.

NINTH, 2029 S.— 2 large rooms, $10.

OHIO, 3133—Room with bath; reasonable.

PARK, 3329—2 large front light housekeeping rooms, $5.

PARK, 1634—Front housekeeping; gas, electric, bath; $1.75.

PARK, 3429 S.—Sleeping rooms, gentlemen preferred; private family.

PESTALOZZI, 3526A—Large room, near Grand and Arsenal; breakfast.

PORTIS, 3157—Lovely double; unfurnished room; also neatly furnished front room; private residence.

PORTIS, 3152—Nicely furnished front room; private home. LA. 2613.

RUSSELL, 4132—2 furnished housekeeping; hot water; phone; couple.

RUSSELL, 4048—South room; near bath; private home; gentleman.

RUSSELL, 3659 — 2 large, clean, front housekeeping; sink, range; decorated.

RUSSELL, 4053A—Nice sleeping room, next to bath; private family; $3.

SHAW, 3836A—Nicely furnished sleeping room in private family; reasonable. PR. 1169.

SHAW, 3911A—Comfortable, large, furnished, light housekeeping rooms; also sleeping.

SHAW, 4160—Front, for 1 or 2 gentlemen or couple; private home.

SHAW, 3840—2 rooms; light, heat, gas, furnished; private.

SHENANDOAH, 3622—Nicely furnished sleeping; adjoining bath. PR. 6996.

SHENANDOAH, 3952—2 rooms for housekeeping; nicely furnished.

SIDNEY, 3452A—Sleeping room, $2.50; for gentleman, nice neighborhood.

SIDNEY, 3514—Single or double; south front; private home; board optional.

ST. VINCENT, 3131—Large housekeeping rooms and kitchenette; mostly private; $4

TENTH, 1848 S.—3 large rooms, $8.

THIRTEENTH, 2912 S.—2 rooms; small kitchen in rear; $8.

VIRGINIA, 4263—Room in beautiful home, board optional. Call EV. 4515.

VIRGINIA, 6104—3 rooms, completely furnished. RI. 1036R.

WINNEBAGO, 2857—4 rooms, kitchen and bath.

WYOMING, 4057—Large light room; 1 or 2; nice location; reasonable.

WYOMING, 3864—Neatly furnished room, private home. LA. 6393.

ROOMS—Large, furnished, private home; telephone, garage; gentleman preferred; convenient transportation one block. LAclede 2194.

ROOM—Newly papered housekeeping room, sink; southern exposure; $2.50. GR. 4656.

ROOM—1 single and 1 double, 5000 Gravois. RI. 5169W.

ROOM—Gentleman; private home, facing Shaw's Garden; reasonable. LA. 9979.

ROOM—Furnished; front, modern; garage. RI. 3465.

ROOM—Lovely; sleeping or housekeeping; near car line, bus. 3640 Castleman.

ROOM—Large, modern; gentleman; private; reasonable. FL. 3933.

Southwest

BRADLEY, 6413—Housekeeping or sleeping; adults; garage; phone.

COLUMBIA, 6229—2 or 3 rooms, furnished or unfurnished; garage; modern.

COLUMBIA, 6151—2 large, cool, bright rooms; modern; adjoining bath.

LANSDOWNE, 5303—Bedroom, dining room; cooking; conveniences; $6.

THOLOZAN, 5053—Room in private family; breakfast optional; gentleman preferred.

ROOM—1-2 gentlemen; couple employed; Kingshighway-Chippewa. FL. 1202.

West

AUBERT, 765—Large sleeping room, private home; $10 month.

BARTMER, 5903—Connecting housekeeping; furnished or unfurnished; references, adults.

BARTMER, 5329—Newly decorated; completely furnished, kitchenette, sink, phone; $3.50.

BARTMER, 5583 — Two-room apartment suite; complete for housekeeping.

BARTMER, 5835—Unfurnished or furnished and housekeeping rooms.

BAYARD, 1368—Large furnished front 2d floor, $3; light housekeeping.

BERTHOLD, 6252—Newly furnished room, for 2; Deaconess Hospital. ST. 2983.

BLENDON PL., 20xx—Block west of McCausland; nice room. ST. 0898.

BURD, 1375—2 furnished housekeeping, porch; reasonable.

CABANNE PL., 5901—Beautifully furnished room, 2d floor; board optional. CA. 2638.

CABANNE, 5333—Lovely private home, 1 or 2 large south rooms, newly furnished; cool, phone, hot water.

CABANNE, 5041—Neatly furnished single and double sleeping rooms; references; exchanged. FO. 1934.

CABANNE, 5733—4 rooms; Murphy bed; refrigerator; lovely location. FO. 9637.

CABANNE, 5047—Cool, clean, 2d floor housekeeping suite; sink; adults; garage.

CABANNE, 5095—Nicely furnished, one-room efficiency, water.

CATES, 5803—2-room suite; also room and kitchenette, and 1 housekeeping; well equipped; newly decorated; reasonable.

CATES, 5018—2 rooms for housekeeping; second floor; screened porch.

CATES, 5006A—Nice, clean, light south room; sink; couple preferred.

CATES, 5100—Connecting housekeeping; refrigeration; private entrance.

CATES, 5059—Housekeeping rooms, 1st and 2d floor, sink, range, reasonable.

CATES, 5540—2 rooms, kitchenette; private bath. FO. 1459.

CATES, 5055—Two rooms, housekeeping; sink, large closets; $4; garage, 50c.

CATES, 5906—2 front 2d floor light housekeeping. PA. 5798R.

CHAMBERLAIN, 5621—2-room suite, newly decorated, private home.

CLARA, 1329—2 rooms, porch, gentiles; adults; light, gas, heat.

CLARA, 5xx—Attractive single or double room; meals optional. RO. 3375.

CLEMENS, 5658—Large, nicely furnished; next to bath. CA. 8558M.

CLEMENS, 5956—Gentleman; all conveniences; private family.

CLEMENS, 5555—Light housekeeping room, water, fan, 3d floor; $2.75.

CLEMENS, 5906—Large coal room; 2 closets; adjoining bath; reasonable.

CLEMENS, 5736—Single 2d south, sleeping; refined surroundings; reasonable.

CLEMENS, 5738—Lovely room with kitchenette; 2d floor; reasonable.

DELMAR, 3850—Parlor, sleeping, light housekeeping rooms; single, $2; double, $3; connecting rooms.

DELMAR, 4129—Housekeeping rooms, $2.50; kitchenette, $4; sleeping, $1.25.

DELMAR, 4303—Cool, neatly furnished rooms, reasonable.

DELMAR, 4052—Nicely furnished, clean housekeeping rooms, respectable, $2, $3.

DELMAR, 4264—Nice housekeeping, $2.50, $2.75, $3; sink, phone.

DELMAR, 5220—1 nice room wih private family. FO. 3204.

DELMAR, 5858—Room with private bath, reasonable. People employed.

DELMAR, 4181—Room. NE. 2425.

DELMAR, 3952—Housekeeping rooms; well furnished; low rent; see them.

DELMAR, 4342—Large room, kitchenette, sink; private entrance; conveniences.

DELMAR, 5139—2-room apt., $6; basement, $3; sleeping, $2 up.

DELMAR, 4173—Connecting rooms, 2d fl. front; reasonable.

ROOMS FOR RENT—West

DELMAR, 5250—Furnished suite, consisting of 3 rooms and bath, screened porch, electric refrigeration.

DE MUN, 921—Sleeping room; small; private home; young lady. CA. 3958M.

ENRIGHT, 5572—Large, beautifully furnished, twin beds, conveniences; private home.

ENRIGHT, 5152—Clean, attractive two-room suites; continuous hot water; adults.

ENRIGHT, 5946—Exceptionally attractive, strictly private home, near transportation.

ENRIGHT, 5926—Attractive living room, kitchenette, private bath; refrigeration optional.

ENRIGHT, 5129—Lovely housekeeping suite; private bath; beautiful sleeping rooms.

ENRIGHT, 5210A—Connecting rooms for housekeeping; continuous hot water; Frigidaire.

ENRIGHT, 5874—South room; no other roomers; in small family. CA. 1421J.

ENRIGHT, 5632—Beautiful new furnishings, twin beds; good meals.

ENRIGHT, 5558—Sleeping rooms; also kitchen privileges. FO. 7510.

ENRIGHT, 5212—Clean, small room, $2; near cars; conveniences.

ENRIGHT, 5898A—Neatly furnished sleeping room, $3.50.

ENRIGHT, 5563—2d floor east; large front; ladies employed.

ENRIGHT, 5027—Large, housekeeping, $2.75, $2.50; newly decorated.

ENRIGHT, 5916—South room, hot and cold water; garage; private family.

ENRIGHT, 5230—Sleeping room, 1 or 2 gentlemen; all conveniences.

ENRIGHT, 5720—Desirable front; all conveniences; private; employed.

ENRIGHT, 5558—Southern exposure suite; also sleeping room. FO. 7510.

ENRIGHT, 5827—Bargain; 3 large front, south, housekeeping, $8.

ETZEL, 5827—2 unfurnished rooms; all conveniences; bath, gas, electric.

EVANS, 4249W — 2 cool, English, half basement; light, gas heat, shower, $5.

FOREST PARK, 4537—Housekeeping rooms; private entrance; children welcome.

FOREST PARK, 4548—1st west; nice, clean, comfortable rooms, adjoining bath, excellent meals; lovely location.

FOREST PARK, 4435 — Large sleeping; water; $2.50, $3; also housekeeping.

FOREST PARK, 4944—Clean and quiet housekeeping and sleeping.

FOREST PARK, 4490—Clean, quiet, light housekeeping room; adults.

FOREST PARK, 4434—2 furnished housekeeping rooms; sink, hot water.

FOREST PARK, 4475—2 cool, connecting; sink, hot water; nicely furnished.

GOODFELLOW, 1268—Cool, newly decorated; convenient transportation; private. MU. 0279.

GOODFELLOW, 1236 — Housekeeping and sleeping rooms. MU. 3544.

GOODFELLOW, 1228—Desirable 3-room suite and bath; adults.

GRANDEL SQUARE, 3707 (Delmar)—2 connecting; newly decorated; also single.

Light Housekeeping Rooms

Private family. 1389 Granville pl.

HAMILTON, 1320—Ideal bungalow, efficiency, private bath, entrance, everything furnished.

HAMILTON, 1030—2 light housekeeping; connecting; children welcome.

GRANVILLE, 1414—Rooms furnished, unfurnished; housekeeping; water; clean; 5500 west.

KENSINGTON, 5179—Housekeeping, furnished; $3.50; garage; unfurnished; gas, electric, heat.

KENSINGTON, 5234—Beautifully furnished front, 1 or 2; also smaller, $2.50. FO. 1969.

KENSINGTON, 5118A—2 modern rooms; screen porch; Frigidaire; reasonable.

KINGSHIGHWAY, 1210 N.—Housekeeping room; steam heat, running water; decorated.

KINGSHIGHWAY, 1152A N.—Front, twin, single beds; gentlemen; private family.

KINGSHIGHWAY, 1208A N.—2 furnished front housekeeping; rooms; sink.

LACLEDE, 4444—3-room suite, everything furnished, $35 monthly; also single sleeping room, $2.50 weekly.

LACLEDE, 4486A—Front sleeping; conveniently located; board optional.

LACLEDE, 4449—4335 West Pine; two connecting front, singles, $3.

LEWIS PL., 8 — Unfurnished; furnished light housekeeping; second floor; $2.25.

LINDELL—Desirable second-floor room; business lady; quiet home. FR. 4694.

LINDELL, 4319—1st west; large room for two; board optional.

LINDELL, 4343—1st east, lovely front sleeping room; reasonable. JE. 3991.

LINDELL, 4643—Large cool rooms; kitchenette, porch; conveniences; reasonable.

LINDELL, 4058—2 clean second front housekeeping; range, sink; reasonable.

LINDELL, 4343—Second floor east; attractive sleeping room. FR. 3531.

LINDELL, 4515 — Apt. 105; furnished, room in apartment.

LINDELL, 4062—Clean sleeping rooms; twin beds; also housekeeping; reasonable.

LINDELL, 4251 — Large south front; 2 beds; also single room.

LINDELL, 4643—Large, desirable, cool frcnt rooms; conveniences; $5.

McMILLAN, 4604—2 connecting housekeeping rooms; first floor front.

McPHERSON, 4422A—Two south, housekeeping; studio bed; porch; $6; also room, kitchenette, $4.

McPHERSON, 4462A—Lovely 3-room apartment suite; 1st floor front; also 2-room.

McPHERSON, 4426—Furnished attractive 2 room suite, de luxe; bed, radio, telephone, steam heat, janitor, $25 monthly. CA. 2638.

McPHERSON, 4444A — 3 front light housekeeping rooms completely furnished, $6.50.

McPHERSON, 4245—Furnished 3-room apartment; private bath; children welcome.

McPHERSON, 4928—2, 3 room apartment suite; refrigeration; also sleeping.

McPHERSON, 4609—2-3 room apartment suites; refrigeration; also sleeping.

McPHERSON, 4468A—Attractive 2d floor housekeeping; radio; hot water; fan.

McPHERSON, 5912—Bedroom and sleeping porch; students or couple.

McPHERSON, 4163—Pretty housekeeping kitchenette, $4.50; water; single, $3.50.

MAPLE(5006—Nice 3rd floor for family of 3 adults; also single 2d.

MAPLE, 5013—Attractive single, south sleeping; convenient. RO. 0089.

MAPLE, 5142—2 unfurnished rooms, third floor; steam heat; Jewish.

MAPLE, 5566—2 large housekeeping, cool, clean, adults.

MAPLE, 5173—2 unfurnished; private family; convenient to bus and cars.

MAPLE, 5006—Nice 3d floor for family of 3 adults; also single 2d. FO. 7788.

MAPLE, 5718—Lovely front in modern private home; meals optional.

MINERVA, 5242—Clean, nicely furnished; housekeeping; private family.

MINERVA, 5058—2 housekeeping rooms, nicely furnished, $4.50.

MONTCLAIR, 1359—Nice room; one or couple; private; Gentile; reasonable.

OLIVE, 3756—2 connecting rooms for housekeeping; first floor; all conveniences; $3.50 week.

PAGE, 5038A — Lovely housekeeping rooms; connecting or single; electric refrigerator.

PAGE, 5168—2 furnished connecting 2d floor; also sleeping and single housekeeping, water in room, phone.

PAGE, 5220—2 connecting housekeeping; sink; all conveniences.

PAGE, 5589A—Double or single sleeping rooms; all conveniences; reasonable.

PLYMOUTH, 5844A—Furnished room; light; $1.50; convenient to car.

PLYMOUTH, 5830—Attractive room, kitchen privileges, private, $3. PA. 2822R.

RAYMOND, 5054—Nicely furnished; pleasant; hardwood floors, instant hot water, all conveniences; reasonable.

RAYMOND, 5218—Lovely clean, single, double, sleeping porch; near cars.

RAYMOND, 5153—Attractive, cool room, kitchenette; yard; $5.

RAYMOND, 5153 — Nicely furnished 2d floor front; refrigeration; $7.50.

RIDGE, 5532—3 furnished housekeeping; heat, gas, electric; $6.50.

RIDGE, 5364—2 beautiful unfurnished; steam heat; janitor service.

SKINKER-BERNSTON HOTEL — Rooms with bath, $6; $6.50 week. CA. 0830.

TAYLOR, 378 N. (Apt. E.)—Desirable front, 1 or 2, twin beds, private. FR. 2091.

UNION, 302 N.—3d south; single or double, board optional. FO. 8539.

ROOMS FOR RENT—West

UNION, 1143 N. (Apt. D)—Sleeping room, clean, near car line; reasonable.

VERNON, 5566—Large 2d floor front, connecting, kitchenette, conveniences near transportation, stores; adults; only $4.

VERNON, 5416—2 large, private; newly furnished; porch, owner; reasonable.

VERNON, 5077—Second connecting, housekeeping suite; range, sink; adults.

VERNON, 5231—2 connecting housekeeping with porch; adults only.

VERNON, 5249—Attractive front second room; owner's home; reasonable.

VERNON, 5476—Room for 1 or 2; meals optional. FOrest 2317.

VERNON, 5355—Large south front housekeeping, $2.50.

VERNON, 5555—2 housekeeping; kitchenette, living, bedroom, alcove. FA. 7348R.

VERNON, 5185—Room for gentleman; refined Jewish family. FO. 7377.

VERNON, 5558—Furnished large room, kitchenette; sink; 4 large windows.

VERNON, 5414—Two front, housekeeping, complete; conveniences; adults.

WALTON, 1213—2 rooms, furnished or unfurnished; porch; private. FO. 4361.

WASHINGTON, 4448, 4222—3734 Westminster; furnished rooms; all modern conveniences.

WASHINGTON, 4167 — Housekeeping-sleeping rooms; clean; phone, washer, janitor service; reasonable.

WASHINGTON, 5153—Sleeping rooms, single or double; nice home.

WASHINGTON, 4550—Nicely furnished 2-room suite; Frigidaire, fan; 2d floor.

WASHINGTON, 5093—Large nicely furnished 2d floor room, oil heat.

WASHINGTON, 4021—Housekeeping, $2, $2.50, $2.75; continuous hot water.

WASHINGTON, 4375—Light housekeeping room; range, hot-water; reasonable.

WASHINGTON, 4918—Large bedroom with kitchenette; private entrance.

WASHINGTON, 5047—Attractive 2d floor front sleeping or housekeeping.

WASHINGTON, 5106—Newly furnished housekeeping; refrigeration.

WASHINGTON, 4451—Front housekeeping with kitchenette; running water.

WASHINGTON, 5037—2-room suite, large sleeping, 2d floor front.

WASHINGTON, 4534—Lovely room; southern exposure; quiet home; reasonable.

WASHINGTON, 4566 — 2 large south rooms, porch, also small apartment.

WASHINGTON, 4740—Sleeping or housekeeping; single or apartment style.

WASHINGTON, 5026—Clean, quiet housekeeping or sleeping, $3 to $5.

WASHINGTON, 4312—Large front housekeeping; water, linens, parking.

WATERMAN—Near Union; large attractively furnished and well-ventilated, for refined young man. Home of couple. Box L-108, Post-Dispatch.

WATERMAN, 5156—Pleasant room, convenient location, quiet, reasonable. FO. 1429.

WATERMAN, 5141—Large south front; neatly furnished; single, double; reasonable.

WATERMAN, 5102—Large room, kitchenette; also sleeping room, private entrance.

WATERMAN, 55xx—Large, suitable 2, adjoining bath; private. FOrest 1165.

WATERMAN, 55xx — Room, private family; board optional. RO. 3293.

WESTMINSTER, 4603 — Two-room suite, southern exposure; electric refrigeration; adults.

WESTMINSTER, 4048—Large; pretty; newly papered; water; $3.50.

WESTMINSTER, 4533—South, with kitchenette; also sleeping; fans; no radios.

WESTMINSTER, 4052—Room, kitchenette, sink, all conveniences; reasonable.

WESTMINSTER, 4536 — Lovely furnished cool, clean single or double room.

WESTMINSTER, 3738—Clean, quiet; sleeping; water in rooms; $2.50, $2.50.

WESTMINSTER, 4214—Room, kitchenette, sink, $3.50; other, $2.50.

WESTMINSTER, 4048—Large, newly papered, cool, housekeeping; water; $3-$4.

WESTMINSTER, 4258—Large, south, housekeeping; very desirable; reasonable.

WEST, 4300—1 or 2 business women desiring front room in a small Catholic family; reference. Box R-205, Post-Dis.

WEST PINE, 4283—2 beautifully furnished, electric box. All conveniences.

WEST PINE, 4264—Connecting front room and kitchen; all conveniences.

WEST PINE, 4145—2 connecting housekeeping; hot water. Phone, adults.

WEST PINE, 3919—Large front room; kitchenette, $3.50; single, $3.

WEST PINE, 4442—Large cool room; double; private bath; reasonable.

WEST PINE, 3708 — Exceptional rooms, with running water — $2 week up.

WEST PINE, 4103—Front connecting; water, range, linens, $5. JE. 3806.

WEST PINE, 3850—Housekeeping room, kitchenette, sleeping, twin beds.

WEST PINE, 4251—Housekeeping room, cool, 2d floor; conveniences; reasonable.

WEST PINE, 4344—Large, clean housekeeping suites; sinks; $4 up.

ATTRACTIVE 3-room suite; bath, refrigeration, gas, heat, light furnished. RO. 0554.

FRONT ROOM—Attractive apartment; home privileges; board optional; teacher or refined business woman; no men in family. CAbany 7872J.

$1500 SPENT REMODELING

4569 Enright; built-in cabinet; good closets; first, third floors. FOrest 6356.

LOVELY studio living room, bath, kitchenette, refrigeration, heat, gas furnished; $6.50 week. RO. 0554.

HOUSEKEEPING—2 or 3 connecting; also sleeping. Call at 4573 Newberry.

ROOM—Large; next to bath, couple employed or single; clean; respectable; phone. NE. 2425, after 4:30.

ROOM—56xx west; for refined business woman; breakfast or kitchen privileges. CA. 2538W.

ROOM—Large; private bath; private family; small room; Delmar, west of Union. FO. 6828.

ROOM—Cool; connecting bath, shower; private apartment; Delmar lines. FO. 6661.

ROOM—Gentlemen, best accommodations; private bath. 57xx Clemens. CA. 0226.

ROOM—Beautifully furnished; cool front; 1 or 2. FO. 5781.

ROOM—Single, double room in private family; all conveniences. PA. 5768W.

ROOM—2 gentlemen, private bath; reasonable; private family. FO. 2578.

ROOM—Large, twin beds, private bath; home; gentlemen. PA. 5943R.

ROOM—Cool, south, adjoins bath, shower-, private apartment. FO. 6262.

BUILDING MATERIAL

For Sale

CLUB HOUSE SPECIALS



Doors 2'4"x6'6" 1¾ in., 2 or 5 panel. Special price — $2.75
Windows and Frames Openings 2'2"x4'2" $4.50
Porch Sash 18"x47" 1¼-in., 6 light — $1.27
All New A-Grade Material

ANDREW SCHAEFER
SUPPLY AND WRECKING CO.
4300 NATURAL BRIDGE — COlfax 6375-6

SHEETING and lumber, all dimensions cheap. 21st and Chouteau. GA. 6278.

STEEL BUILDINGS—Two, 112x175, 6 139; also timber, 4x6, 6x8, 14 to 2 feet long. 302 S. Main st., East Louis, Ill.

CLOTHING WANTED

JE. 9954 Cash paid—Men's Suits, O coats, Ladies' Clothing. 263 Franklin. L. Lasis. Auto Call

TOP PRICES For Men's Clothing, Tools, Shotguns, Old Gold, Trunks RICH, 903 Market St. Auto Calls. CH. 633

HIGH CASH Prices for Men's Suits, Pants, Shoes, Ladies' Clothing. CA. 5206. Auto Calls.

WILL wreck and pay $100 or more for st buildings. FR. 7210.

CLOTHING FOR SALE

COAT—$535 Hudson seal American mink collar and cuffs; new; $225; full size. 5066 Lalite av.

DRESS ENSEMBLE—Original design by Irma Kirby, and Black broadtail short coat; no dealers. FLanders 9901, after 12 o'clock.

LADIES' APPAREL—Several sizes; cheap. 5949A Hamilton ter. CA. 1493W.

TUXEDO SUIT—Vest; $10; size 38-39. Any evening. ROsedale 2243.

FANS

FAN—12-inch, Westinghouse, good condition. 3731 Hartford.

FURNACES WANTED

COAL STOKER Wtd.—In good condition. Box N-56, Post-Dispatch.

FURNACES Wtd.—Hot-water, hot-air and steam, all sizes. Schmidt Bros., 4371 Laclede. Phone JEfferson 2906.

FURNACES FOR SALE

FURNACE—New style; in first-class condition. Schmidt Bros., Dealers, 4371 Laclede, at Newstead. Phone JE. 2906.

FURNACES—Used; Front Rank; Mellow Holland; good condition. 3958 Easton.

HOT-AIR FURNACES—Parts, heat regulators, water heaters; bargains. 3635 Laclede.

WARM AIR FURNACE—20-inch complete with casing, bonnett and ducts, used one season being replaced with automatic heat. FL. 0617.

HORSES AND VEHICLES

For Sale

DOUBLE HARNESS—New, $17; used, $8 set; collars. 2031 Market st.

FARM MARE and mule, good. A. T. Swantner, Bapington, Mo., Highway 30.

FAR HHORSE—Bauer Conway rd., 3 house west of Dallas.

HARNESS AND SADDLES — New and used; collars. 1317 N. Broadway. 6811.

HORSES and mare mules; harness; sheland pony; farm machinery. 1906 N. 10

HORSES, mares and mules, $18 and up; also wagons and harness. 2216 Biddle

HORSES, mares; western saddles; Oakville Stables, WAbash 2941.

HORSES, MULES—Saddles, bought, sold. 49 Farm, Hason rd., north Clayton.

MARE and colt, $45; horses, $25 up; wagons, harness. 2216 Biddle.

MULE—Good work, 1200 lbs. $27 N. Rockhill rd. Webster.

PLUG MULE—One. Call 2405 Ashby rd. Overland.

RIDING SADDLES — Bridle and collars. 4057 Chouteau.

SHETLAND — Saddle and bridle. Inquire northwest corner Menard and Victor.

TEAM MULES—Apply 7224 West Florissant, St. Louis County.

TEAMS—And harnesses, all kinds. 223 Carr.

MACHINERY WANTED

ACETYLENE TORCH Wtd.—And 3219 Pestalozzi.

ALL MACHINERY, motors, tools bought Segal, 907 Market. GArfield 7897.

ALL KINDS machinery, tools, motors wanted. Schorr, 1601 Market. GArfield 8937.

BRAKE Wtd.—6 or 8 ft., 18-gauge. Phone LA. 4605, 3501A Pestalozzi, Monday, Tuesday.

CONCRETE TRUCK MIXER Wtd.—1 to 1½ yards; good shape. Box N-5, P-D.

EQUIPMENT Wtd.—General automobile repair shop. Maplewood Motor, 2607 Bellevue.

HOLMES WRECKER Wtd.—Call or write G. Overstreet, 2055 De Sota. CO. 2696.

JOB PRESS Wtd.—14½x22; must be in good condition. A. 3644.

PAPER CUTTER Wtd.—Power, medium size. Box F-128, Post-Dispatch.

PRECISION LATHE Wtd.—Small; cash up to $80; no dealers. Box J-121, P.-D.

MACHINERY FOR SALE

AIR COMPRESSOR OUTFITS—(Garage equipment); sheet metal, woodworking machine shop equipment; motors. Segal, 907 Market.

AIR COMPRESSOR—Filling station pump motors. 5647 Wabada. EV. 3037.

AIR COMPRESSORS, motors, tanks; large and small; bargains; hurry. CH. 118 or Taylor

BROWN MACHINERY CO.
Sell, buy, exchange machine tools, wood-work machinery, tinners tools, new, used. 2323 N. 9th. CE. 8559.

CALL OR WRITE Schoelhorn Albrecht Machinery Co., for any kind of machinery. 721 N. 24 St. Louis, Mo.

9x6 CAST STEEL Climax jaw crusher on steel wheels with chain; mounted bucket elevator.
WM. C. JOHNSON & SONS MACHY. CO. 1211 Hadley st.

CLEANING OUTFIT — Small; Hoffman press; good condition. Box M-52, P.-D.

DELTA'S complete line on display; trade terms. McDonald Machinery Co., 1535 N. Broadway. CE. 9360.

DELTA HOMECRAFT MACHINE — Complete stock; will demonstrate. Brown Machinery Co., 2323 N. 9th.

ELECTRIC DRILL—½-in. heavy duty $20; paint spray outfit, $12; bandsaw, $40; disc hone, $7; motors, all sizes, low prices. Schorr, 1601 Market.

ELECTRIC DRILL—3-16 inch, Black Decker, 5756 Kennerly. EV. 4418.

FLOOR SANDER—Clark combination; A condition; sell cheap. HI. 6305.

FOR SALE — Read proofer, American divider, American rounder, Thompson moulder, Read 3-barrel mixer, Century Read, Hobart, Reco and other cake machines; new and used. Troughs, pans, boxes, benches, tools, pans, store fixtures, new and used. Food supplies of all kinds. Call or write W. E. Beckman B. & S. Co., 10 S. Second st.

GAS hoists, belt hoists; electric motors; steam boilers; air compressors; large stock iron working machinery.
WM. C. JOHNSON & SONS MACHY. CO. 1211 Hadley st.

HOMECRAFT MACHINES — Boice Crane, Driver, Stanley, McDonald Machine Co., 1531 N. Broadway. CE. 9360.

HOME WORKSHOP—Power tools; see display. Lang Saw Co., 1009 N. Broadway.

LATHES—Small and large; also drill presses and other machine shop equipment and tools. Main 3553.
KLAUBER MACH. CO., 320 S. THIRD

MACHINERY—Machine tools, sheet metal woodworking; new and used; large and selective stock; trades and terms.
McDONALD MACHINERY CO.,
1531-35 N. Broadway. CE. 9308.

MACHINE TOOLS — Pumps, engines, air compressors, etc. JOHN RAMMING MACHINERY CO., 308 S. 1st st.

METAL MASTER home workshop equipment. Brown Machy Co., 2323 N. 9th.

MOTORS—Sell or rent; all sizes, new or used; wiring, repairing and installing. Acme Electric Co., 221 Market st.

MOTORS—½ to 20 h.p.; a. c. or d. c.; we trade; reasonable; motor repairing. Superior Electric, 3305 S. Broadway.

MISCELLANEOUS FOR SALE

We GIVE Eagle Stamps

100 BRAND-NEW ACID-RESISTING SINKS



$17 Value Sinks — 42-Inch While they last — $7.95
$22 Value Sinks — 52-Inch While they last — $9.95



Z-RO KING Warm Air Furnaces
Complete With Canopy and Casing
$47.50
3 YEARS to PAY
FHA Loans

Visit Our Electric Display Room



KITCHEN UNIT
59c
Complete
Steel furnaces with casing and canopy. — $49.50

Trade in Your Old Plumbing Fixtures

THRIFT HARDWARE & SUPPLY CO.

MAIL ORDERS FREE PARKING — 4556 EASTON AVE. — THE WHITE BUILDING — FOREST 6220 WE DELIVER
OPEN THURS. AND SAT. EVENINGS TILL 9 P. M.

WHY PAY MORE
JUST LOOK AT THESE BARGAINS

TUBS— Built-in corner or recess



$40 VALUE— AS LOW AS — $25

MODERN BATHROOM OUTFIT
Complete As low as
$36.75



Others Equally Low Priced

MODERN SINKS—42 to 60 inch sizes as low as $7.85

Substantial Allowances on Your Old Plumbing Fixtures
SHOP ELSEWHERE, THEN SEE US BEFORE YOU BUY

KOPMAN BROS. — 2014 FRANKLIN AVE. GArfield 8227
WE GUARANTEE ALL MERCHANDISE

MACHINERY FOR SALE

MOTORS Rebuilt, rewound Repaired — $2 Up—rebuilt ⅛ h. p. motors, $3 up. MEYERS, 5756 Kennerly

MOTORS RENTED — Repairing, National Electric Service Co., 209 Washington.

MOTORS—All sizes, 1913 Washington av. Hornbeck & Hardie Electric Co.

NEW, used and rebuilt equipment of the following description; Tractors, grinders, scrapers, crawler wagons, air compressors, rock drills, pavement breakers, concrete mixers, pumps, crushing and screening plants. Joseph Kesl Tractor & Equipment Co., 1510 N. 13th. CEntral 8025.

OIL ENGINE—Generator 50, 75, 100 h. p. closing estate. Anderson Co., FO. 1720.

OIL ENGINE—6 h.p.; first-class; suitable for farm work. TRI-City 348.

PAINT SPRAY OUTFIT—$10 complete. Binks guns. 3419 S. Grand.

PUNCHING MACHINE—Hoffman; cheap. 1131 N. Vandeventer. FRanklin 9935.

PRINTING PRESS—8x12, $60; 7x11, $49; bookbinder, cutter, $35; lead cutter. 617 N. Compton.

PRINTING PRESS, 12x18 C. and P., with counter, long fountain and motor; bargain. $175. 5751 Easton.

PRINTING PRESS—12x18 C. P., with Miller feeder and motor. 816 N. 16th.

Farm Machinery

FORDSON TRACTOR—And 12 in. plow; ready for work; must sell. 1915 N. 9th.

FORDSON TRACTORS—12 and 14 inch plows, tandem discs, parts. 2512 N. 13th.

TRACTOR—Fordson; new model; disc harrows, Ferguson plows. 2043A Alfred.

TRACTORS—Plows, parts, farm machinery, engines. 10919 Riverview drive.

MISCELLANEOUS WANTS

CASH paid for second-hand burlap and cotton bags. Cerf Bros. Bag Co., 400 Barton.

BOILERS and radiators wanted; any style. Call GArfield 9058.

CASH for boilers, furnaces, pipe, plumbing, radiators. JEfferson 4463.

COLT CLUBS Wtd.—Set, left handed, good condition, state fully. Box R-404, Post-Dispatch.

FAN Wtd.—Want to rent desk fan, 16 in. 215 N. Grand.

FERN CHAIRS Wtd.—Antlers, heads, horns, etc. 5702A Easton.

FILM CAMERA Wtd.—2¼x3¼; fast lens; describe. Box L-411, Post-Dispatch.

FOOTYPE METAL Wtd.—500 lbs. Box N-58, Post-Dispatch.

PHYSICIAN'S EQUIPMENT Wtd.—One refining, giving up practice. CA. 2071W.

POOL TABLE Wtd.—Used; regulation size. RO. 3143.

MISCELLANEOUS FOR SALE

HOME AIR-CONDITIONING AND HEAT CONTROL
Make your home comfortably cool in Summer — cozy and warm in the Winter. The home temperature you desire for as little as
$135
HILL-BEHAN—6 STORES
PHONE PArkview 1000
Lumber for Every Purpose

Air-Condition Your Home
As Low as $85
INDEPENDENT, 1119 CHESTNUT

AIR COOLING EQUIPMENT—Compressors, two, 3x3 York & Frick condensers; coolers, evaporating units; for air conditioning; DC motors. Box N-241, P.-D.

ASH PITS
Heavy Galvanized Iron
1 Load Capacity — $11.00
1½ Load Capacity — 12.00
2 Load Capacity — 13.00
HILL-BEHAN—6 STORES
PHONE PArkview 1000
Lumber for Every Purpose

BELTS—Galvanized, corrugated, American Iron Co., 4920 Easton. FO. 6643.

AUTO RADIO = $18; portable typewriter, $18. 4440 Chippewa. General Co. Riverside 5676W.

AUTO REPAIR SHOP EQUIPMENT—Hydraulic garage jack, battery charger, large size chain block, compressors, De Vilbiss spray outfit, tools, 2 fire extinguished; will sell cheap. 3615 Page.

BLOCK ASPHALT—Floor tile, last all most indefinitely, beautiful patterns for kitchen, bathroom, sun parlor, offices, store rooms, laid over wood floors; cost (installed) very low. Mo. Steel & Wire.

BOWL TURS—Toilets, kitchen sinks, water heaters, radiators, shelving, floor cases, tanks, furnaces, marble mantels. 3635 Laclede.

BATH TUB—Sink and lavatory used. Call 6160 Botanical.

BOOKLARS—Field glasses, musical instruments, typewriters, cameras, cheap; will swap. Pawnshop, 4135 Easton.

BOWLING ALLEY—Set, left handed, complete; alley, pinsetting unit, displayed here; saves low, this fuel cost. Free catalog. Mo. Steel & Wire Co., 1406 N. B'dway.

BOXES—Empty, cardboard. Call at 2730 Morgan st.

BUILT-IN kitchen cabinets, one with a 6-ft. and one with a 9-ft. double drain sink, at close-out bargain prices. Bensinger's, 100 S. 12th st.

CAMERA—Graflex 3¼x4¼ Series B; revolving back; almost new. J. W. Newcomb, 3931 Russell. GR. 4542.

CAMERA—Home portrait or view; never used; 5x7, no lens, divided; cheap. 7331 Sappington, Clayton.

CAMERAS—Kodaks 2½x4¼, 3¼x4¼, 7 7.7s, $7, $11. Exchange, 3916 Labadie.

CAULKING CEMENT
Seals Drafts Around Doors and Windows
100 Lbs. — $10.70
50 Lbs. — 5.75
25 Lbs. — 2.90
10 Lbs. — 1.33
HILL-BEHAN—6 STORES
PHONE PArkview 1000
Lumber for Every Purpose

CHINA—Beautiful hand-painted and cut glass. 4529 Lewis pl.

COMBINED READY-BUILT FIREPLACES AND MANTELS make old home beautiful—for living room, den, rathskeller, study, etc.; installed in one hour; low cost; see display; free catalog. Missouri Steel & Wire Co., 1406 N. B'dway.

CONCRETE BLOCKS
Plain or rock face; 8x8x16"; each — 14c
Other Sizes Proportionately Low
HILL-BEHAN—6 STORES
PHONE PArkview 1000
Lumber for Every Purpose

CONTENTS of tailor shop, including pressing machine; very reasonable. Call 5200 Genevieve.

COOLING TOWER—Steel, with cypress filling, 8 ft. fan., 40 h. p. motor, condition good. St. Louis Iron & Supply Co., 1532 Clark, GA. 4220.

COPPER KETTLE—Steam-jacketed, mixing machine, steam-jacketed. 2 h.-p. motor. FO. 8620.

CORRUGATED roofing, ridge roll, eaves troughs, conductor pipe, ash pits and sheet metal goods. Mo. Steel & Wire.

DISHWASHER—$5; fits any sink; $40 value. Independent, 1119 Chestnut.

DOG KENNEL—Non-climbable fence. Catalogue mailed. Mo. Steel & Wire Co.

ELECTRIC WATER SYSTEM—Automatic, new; $31.25. Independent, 1119 Chestnut

40 FT. extension ladder, rope, cornice hooks and ladder jacks for pump or automatic shotgun. See janitorf, 3548 S. Grand, Monday.

EXTENSION Ladders, hardwood, 28c foot; new. INDEPENDENT, 1119 Chestnut.

FANS—All sizes; new and rebuilt; oscillators, ceiling, air circulators. Also exhaust and ventilating fans. Lowest prices on new or used.
BENSINGER'S, 1007-09 Market.

Fine Furnace, $29.75
INDEPENDENT, 1119 CHESTNUT

FREE SHAVINGS—Columbia Box Factory, 1900 North Market.

FURNACE REPAIRS
We Can Do a Complete Furnace Reconditioning Job.
FREE ESTIMATES.
HILL-BEHAN—6 STORES
PHONE PArkview 1000
Lumber for Every Purpose

GALVANIZED Flat Sheets; seconds; new stock, most all sizes and gauges, cut square; no holes or wrinkles; bargain. Mo. Steel & Wire Co. Catalogue mailed.

GARAGE EQUIPMENT—Hydraulic lift, chain hoist, jacks, press, car washer, office equipment, etc. 4418 Olive.

GAS TANK—1000-gal., new; bargain. Apply at Collier's filling station, junction 66 and 140, one mile from airport.

HEATING PLANTS
BOILERS AND RADIATORS.
Steam or hot water; delivered or installed. Can save you some real money.
ST. LOUIS WRECKING & SALVAGE, 311 S. 14th. GArfield 8214.

HEAVY duty Johnson Oil Burner for large boiler; practically new. 3834 Market.

HOOVER SWEEPER—Underwood, typewriter, electric drill, shotgun. 1264 Goodfellow.

HOSPITAL BED—Like new, cost $40, sacrifice for $20. CO. 5150W.

HOT-WATER HEATERS
COAL, $5.50 — GAS, $4.05
KEROSENE, $16.50 — GASOLINE, $11.75
ELECTRIC BARGAIN
INDEPENDENT, 1119 CHESTNUT

HOUSE PAINT, $1.49 Gal.
SPECIAL, $2 VALUE
INDEPENDENT, 1119 CHESTNUT
1 LOT of Indian reflex and sea shells, 6018 McPherson.

INSULATING WOOL
Low cost; saves fuel; easy to install. 1 bag covers 19 sq. ft. 4" thick. Per bag — $1.25
HILL-BEHAN—6 STORES
PHONE PArkview 1000
Lumber for Every Purpose

INVALID WHEEL CHAIRS—Beds, commodes, crutches, etc. JE. 1768, 4219 Olive.

INVALID BED—New; never used; reasonable. CO. 1308, 4043 Fair.

KINDLING—3917 Papin. FR. 8378.

KITCHEN and BATHROOM BEAUTIFULLY remodeled in a day with Monolithe; acid, alkali and wear proof; beautiful colors; low cost; ask for estimate. Mo. Steel & Wire Co., 1406 N. B'dway.

Kitchen Sink, $10.95
INDEPENDENT, 1119 CHESTNUT

LADDERS of quality. Complete line for all purposes. Extension, 28c ft. Missouri Steel & Wire Co. Catalog mailed.

LAUNDRY TUBS—2-part; double faucet; $9.85. INDEPENDENT, 1119 Chestnut.

LOG or toe chains, ¼ to ½-inch, 10 to 16 ft., and large anvil, one chain hoist, 1½ ton Yale screw jacks, sledge hammers, 5 to 16 pounds. A. C. Hand, SWitzon 2031, Sappington, Mo.

LUMINAL—Will paint, water thinned for craftex wall; dry in 40 minutes; ½ gal. yields 1½ gal. Easily cleaned; 12 shades; per gal., $2.50. Missouri Steel & Wire.

MAJESTIC midget radio, $9; gas stove; cheap. General Co., 4440 Chippewa. Riverside 5676W.

MULTIGRAPH—Motor driven, with miscellaneous accessories and supplies; first-class condition. Fred Medart Mfg. Co., 3535 DeKalb.

MURIATIC ACID — 50c gallon; 5 gals., $1.75. Malloy Chemical Co., 2233 Cass.

MURIATIC ACID—35c gal. in 5-gal. lots. Missouri Steel & Wire, 1406 N. B'dway.

We Make Our Own Paints
White lead, compound, 58 per 100 lbs.; per gal, pure linseed oil, 80c; turpentine, 55c; best house and floor paint, $2.25; spar varnish, $2; 4-hour enamel, $2.25; gloss paint and varnish, $1.25; barn paint, 75c; automobile paint, qt. $1.25; prices good all week. Mechanics Paint, 715 Franklin av. GA. 6820. We deliver.

PAULINS—New khaki duck; 12-oz. waterproof; heavy brass eyelets, 7'x9', $2.52; 12'x16', $7.68; can make any size, 4c sq. ft. 5649 Delmar. CA. 2525.

PING PONG TABLES—Tennis racquets restrung; golf balls 10c. 8604 Jennings.

PIPE, FOR ALL USES. Also Fittings Reconditioned and Guaranteed. IRON I-Beams, Angles, Channels, Rods, Tanks, Boilers, Radiators, Etc.
WOLFF PIPE & IRON CO.
120 Tyler St. CEntral 5150
CENTRAL PIPE & SUPPLY
SECOND-HAND PIPE
Radiators, building irons, angle beams, reinforcing rods, bolts, fittings, all kinds; tanks, motors, machinery.
2109 N. BROADWAY. CH. 9125.

Pipe SECOND-HAND. Also fittings, I-beams, angles, radiators, boilers, ashpits; cheap. St. Louis Iron Supply Co. GA. 4220
16th and Clark.

PIPE—New, black and galvanized; fittings of all kinds; wholesale prices. INDEPENDENT, 1119 CHESTNUT

PLUMBING-HEATING
AT WHOLESALE PRICES
Send for Free Catalog
INDEPENDENT, 1119 CHESTNUT

PRINTING EQUIPMENT—Prices reduced; Kelly and Job presses, tsones, pipes, leads, slugs, punch, etc. 312 S. 8th.

REFRIGERATOR—22-ft. Fruehouf trailer, 4-ton GMC factory; will sacrifice for cash. Paul W. Schmidt, Jefferson City, Mo.

REPAIR SHOP EQUIPMENT—Battery chargers, drills, welding set, rollers, jacks, etc. 575 Kingsland, University City.

RIFLES—Or shotguns; we take your old gun as part payment on new gun. Expert gunsmith work. 2621 Olive.

ROCK WOOL and Zonolite, home insulation. Mo. Steel & Wire, 1406 N. B'dway.

RUBBER Floor Tile—Beautify your home, office or store; visit our display room. Low cost (installed). Mo. Steel & Wire.

SEPTIC TANK—200-gallon; steel, $16.80. INDEPENDENT, 1119 CHESTNUT

SEWER PIPE—Soil pipe and fittings; new wholesale. Independent, 1119 Chestnut.

SHEETING, toweling, remnants, bargains; new burlap and tarpaulin, wheat bags, wholesale prices. Cerf Bros. Bag Co., 400 Barton.

SHINGLE BARGAIN—80 squares; green, double coverage, hex seconds, $3.55 sq. our building; all or any part; while they last. Mo. Steel & Wire, 1406 N. B'dway.

SHOWER STALL—Galvanized; fits in the corner of any room; ideal for clubhouse; $16.95. Independent, 1119 Chestnut.

SINK—Double drip porcelain cabinet, all attachments new, $40, cost $60. LA. 9148. 4159 Miami.

STEEL SASH—Good for gas station, etc.; cheap. 4418 Olive. FR. 8939.

Sink Cabinets, $10.95 Up
INDEPENDENT, 1119 CHESTNUT

STEAM, hot water heating boilers; radiators, pipe, cannon stoves. 3635 Laclede.

STOKERS—New nationally known, $125 and up. LA. 0109.

UNREDEEMED surveying aneroid; shot guns, rifles. Pearlman, 1701 Market.

TARPAULINS—6'x8', heavy waterproofed canvas, with eyelets; factory seconds, $1.75; other sizes; low prices. LeRoy Tent Co., 3438 S. Grand.

RADIOS FOR SALE

5c A DAY Includes Carrying Charge.

PHILCO Prices Reduced
No Cash Down

Courteous Treatment. Everybody Welcome. Your Credit Is Good.



$17.95
It's a Pleasure to Buy From the S & L

S & L's 24 LARGEST CREDIT TIRE STORES

3100 Locust	4101 W. Florissant	E. St. Louis—7th and Missouri
Grand and Page	6300 Easton	Belleville—Main and Church
Jefferson & Chouteau	5420 Gravois	Alton—Broadway and Henry
2701 Washington	7700 S. Broadway	Mt. Vernon—22 S. Main
Jefferson & Chippewa	1400 North Market	St. Charles—112 S. Main

Open Every Evening Till 9. Sun. Till 1

MISCELLANEOUS FOR SALE

RECONDITIONED **PIPE**
FITTINGS—VALVES
Also in Stock for Immediate Delivery
ALL SIZES NEW PIPE AND FITTINGS
AT WHOLESALE PRICES
PIPE CUT TO SPECIAL LENGTHS FOR RAILINGS, FENCES, ETC.

CLOTHESLINE POSTS
Ornamental Top—95c EACH—2 Hooks NEW
RUBBER **HOSE** REMNANTS
For All Purposes—Lowest Prices
GOLDSTEIN-SCHWARTZ SALES & HARDWARE CO.
1305 N. Broadway, St. Louis. GA. 1505



USED Plumbing and Heating Supplies
GUARANTEED
Closet Outfits
SAVE 50%
Factory Close-Outs — as low as **$9.95** Comp.
Used Bathtubs as Low as $4.95
SALVAGE WRECKING & SUPPLY CO.
4563 Easton Ave. FO. 6220

WINDOW SHADES
Holland Cloth Installed on Your Rollers
36 in. by 6 ft. — 59c
38 in. by 6 ft. — 64c
40 in. by 6 ft. — 64c
Striped Cloth Slightly Higher.
Other Sizes Proportionately Low
HILL-BEHAN—6 STORES
PHONE PArkview 1000
Lumber for Every Purpose

OIL BURNERS

OIL BURNER—Williams Oil-O-Matic, KB 1200 with thermostat. 3632 Cleveland.

SAFES

SAFES and safe cabinets; large selection; like new; at great savings in price. BENSINGER, 1007 Market.

SEEDS, PLANTS AND TREES

LAWN EXPERT—Now is the time to seed and fertilize your lawn; also to plant evergreens. Wm. Schrick, Landscape Gardener. CA. 7995, 1543 Faris.

TROPICAL PLANTS for what have you? EVergreen 1594.

STORE AND OFFICE FIXTURES

Wanted

DESKS FILES WANTED. PAY TOP PRICES. GA. 8145.

KARDEX or Acme cabinets, any size, bought, sold or exchanged. CE. 0702.

BAR FIXTURES Wtd.—Back and front; 14, 16 or 18 ft.; reasonable. Box R-94, Post-Dispatch.

BAR FIXTURES Wtd.—Must be cheap. Box N-182, Post-Dispatch.

For Sale

OFFICE FURNITURE
RECONDITIONED AND FLOOR SAMPLES
2—66" Walnut Executive Desks.
2—Walnut Rev. Chairs.
2—Walnut Leg Chairs.
1—3-Drawer Steel Letter File.
1—3-Drawer Steel Letter File.
There Are Always Bargains at
S. G. ADAMS CO.
412 N. Sixth St. MAin 2215.

SEE THE NEW PELCO COMBINATION beverage, food cooler; 2 separate compartments; top wet bottom dry; 2 different cold temperatures; 3 sizes; economical and compact. Meehan Electric (new location) 3407 S. Jefferson. Phone LA. 9000.

GLOBE FIXTURE CO.
STORE FIXTURES.
700 FRANKLIN AV. CH. 3932.

ALL KINDS OF FIXTURES — TERMS. RICKENSORI, 827 N. EIGHTH ST.

BARBER EQUIPMENT — Chair, electric and hand clippers, etc.; good condition; make offer. 4426A Gibson.

BARBER SHOP—Complete, late, up-to-date fixtures; cheap; electric equipment. 923 Arcade st.

BARBER MIRROR—Case, 5 ft. by 30 in., $10. 8304 Alabama.

BUTCHER AND GROCERY OUTFITS—Complete installations, consisting of porcelain or wood display cases, coolers, meat grinders, coffee mills, scales, registers, meat blocks, bin counters, shelving, etc. Complete layouts and specifications given. No obligations. See us before buying. Cash or terms. Meiman Fixture Co., 818 N. 7th st. CE. 5990.

BUTCHER FIXTURES—Complete, cheap; $300; closing out. Monday, 3501 Cass.

CARD FILES—8x5, steel, slide suspension, 3 drawers wide; fine for safe. CE. 0702.

CASH REGISTERS
10,000 SECONDHAND
NATIONALS AND REMINGTONS
AT BARGAIN PRICES
Cash Paid for Old Registers
THE NATIONAL CASH REGISTER CO.
1112 Olive. CEntral 3060.

National Cash Registers
500 TO CHOOSE FROM
AT FRACTION OF THEIR COST
For any kind of business; guaranteed for one year; rebuilt; reconditioned; bargains. BENSINGER, 10th and Market.

CASH REGISTERS at lower prices; guaranteed 1 year; terms; service. Argo Cash Register Co., 819 N. 8th. CEntral 7030.

CHAIRS — Tables, steam tables, Quick Meal oven, etc. Owner, FA. 1172.

CHROME CHAIRS—Suitable for taverns, store or soda fountain, $8 each. Reynolds Supply Co., Inc., 2920 S. Jefferson. LA. 8250.

12-Ft. Double Duty Porcelain Display Case
One 9x7 cooler, full display front; bargain. A. Wolff Store & Fixture Co., 1026 Market. CHestnut 6539.

Closing Out
Refrigeration department; commercial cases from $25; units and cabinets; sacrifice; no reasonable offer refused. 3324 Market.

COUNTER MEAT BOX—12 ft., with cells; will sacrifice today. Linders, Woodlawn, Manchester.

COUNTER—6-ft. steel file counter with linoleum top, files, etc. CE. 0702.

HOUSEHOLD GOODS FOR SALE

NEVER BEFORE!

SUCH LOW PRICES ON GOOD RECONDITIONED USED FURNITURE

Love Seat at a Give-Away Price!
Cretonne-covered; out it goes at — $8.75

Occasional Chairs! Special!
Some newly upholstered. Bargains at — $4.75

Brand-New Electric Refrigerators
All our new floor samples! The best makes, now REDUCED!

Walnut Buffet and Matching Table, Queen Anne $10.00
Choice of Several Fine Daybeds — $8.75
Large Wardrobes, Large Stock, Now as low as — $9.75
Any Table Lamp in the Bargain Basement — $1.00
8-Piece Walnut Dining-Room Suite, Brand New — $64.75
Beautiful, Large Oak Dining-Room Buffet — $15.75
Walnut Dressers, Many to Select from, as low as $9.75
9x12 Grass Porch Rugs, Slightly Soiled — $1.00
3-Piece Bedroom Suite, Amazing Value at — $39.75
Beautiful 3-Piece Modern Bedroom Suite — $59.75
Large Size Vanity Dresser Sacrificed — $6.75
Large Cabinet Gas Range, On Sale for Only — $9.75
Roll-Away Folding Bed, 4 Ft. Wide — $4.75
Odd China Cabinet, Out it goes at — $4.75
Choice of 3 Dinette Buffets — $9.75
Choice of 5 Dining-Room Tables — $1.95
Odd Overstuffed Lounge Chairs, Special at — $7.75
3-Piece Cane Back Living-Room Suite — $24.75
3-Piece Overstuffed Living-Room Suite — $14.75

Choice of 50 Dining-Room Chairs
Absolutely Sacrificed while they last — $1.00

2-Piece Living-Room Suite
Think! Two big overstuffed pieces at this "give-away" price — $15.75

Large Enameled Steel Ice Box
One only! Out it goes at only — $5.75

Choice! Any Odd Wood Bed
Many from fine suites. Real bargains at — $5.95

Hellrung & Grimm
9th and Washington — 16th and Cass
EASY TERMS
Small Carrying Charge
Bargain Basement—9th & Washington—Open Every Night

STORE AND OFFICE FIXTURES

For Sale

NEW MODELS
Electric Plug-In
FOOD DISPLAY CASES
FRIGIDAIRE
Flowing Cold Equipped
AIR CONDITIONED
Save money on the initial cost and operation cost—eliminate food spoilage. Ten models and sizes in white porcelain for meat markets, groceries, dairies, delicatessens, food stores, etc.
See These Models Now
Convenient Terms Arranged

"Established 1891" **Bensinger's** 10th and MARKET St. LOUIS

ALL KINDS OF RECONDITIONED
OFFICE EQUIPMENT
COMPLETE OFFICE OUTFITTERS
JORDAN-SCHEID CO.
Southeast Corner 7th and Market

COUNTER BOX—14-foot; Gruendler; 2 Frigidaire coils, 2201 Market.

COUNTER CASE—Size 10 feet Hussman; cheap. 1916 N. Union. Call Sunday.

DESKS—Chairs, tables, files, safes, book cases, lockers, shelving. 817 N. 8th.

DESK—Roller top; swivel chair, $12; half-rack, $4. 3138A Cherokee.

DESK—Roll-top, solid oak; 45-inch; $10. 4542A Wichita.

DISPLAY COUNTER—Hoffman fish display box; wire chicken coops. FO. 5249.

DRUG STORE FIXTURES—Complete outfit, floor and wall cases, soda fountains. Bargain, BENSINGER, 10th and Market.

DRUG FIXTURES—Soda fountain; new, used. McKesson-Merrell Drug, 2 N. 4th.

DRY GOODS STORE—Fixtures; assorted lot, cheap. RI. 2378.

EQUIPMENT—Complete beauty shop, used 3 months; will sacrifice. HI. 5453.

FIXTURES—All types of bar and tavern, butcher, grocery, restaurant, delicatessen, confectionery, bakery, office, factory, ready-to-wear. Complete outfitter of new or used. Must sacrifice to make room. Come in and see us before buying. Cash or convenient terms. Meiman Fixture Co., 818 N. 7th st. CE. 5990.

FIXTURES—Meat market, new, used, built to order; any design or model; lowest prices; E Z terms; before buying try Peerless, 1900 Locust.

FIXTURES—Lady's ready-to-wear; must sell immediately; price very cheap. 2718 Cherokee, or call BRidge 1640.

FIXTURES—Complete set, modern beauty parlor, very reasonable. 5726 Saloma.

FRIGIDAIRE compressor and coils for display case or store box; late; perfect; cheap. 2808 Cass.

FRIGIDAIRE continuous flow ice water cooler; perfect; cheap. JEfferson 0634.

KARDEX or Acme cabinets, files, safe, card files, tables, etc. CEntral 0702.

KOKEN BARBER CHAIR—White porcelain; $35. 2029 S. Jefferson.

LEONARD—12-cubic foot capacity; with Kelvinator unit; excellent condition. 6145 Natural Bridge.

LOCKERS—36, double row, used, steel, in groups of 12. Reply to Box E-7, Post-Dispatch.

LUNCHROOM FIXTURES—Cheap. Call Sunday after 12. 4753 Morganford rd.

MEAT SLICER—Hobart, like new; very cheap. 5443 St. Louis av.

NATIONAL CASH REGISTERS—With adding tape; make offer. 2920 S. Jefferson.

NEW four-drawer steel filing cabinets, $9.75 each. Phone GRand 3752.

NOVELTY BAR—10-foot, like new; splendid for rathskeller, tavern. RI. 9914.

OFFICE FIXTURES BOUGHT SOLD
HOLSTEIN FIXTURE, 1001-03-05 N. 6th PRICED RIGHT—GAr. 8533

OFFICE PARTITION—Mahogany, frosted glass; 40 ft.; cheap. 1834 Locust.

RANGES FOR HOTELS AND RESTAURANTS
500; gas or coal; any size; standard makes, new and rebuilt; best values to be had. BENSINGER, 1007 Market.

New and Used Restaurant and Hamburger Outfits
See our new 1936 all-purpose display refrigerators, Hussmann-Ligonier, Humidi-Coiled display cases; self contained unit, stainless steel bottom. A. Wolff Store & Fixture Co., 1026 Market. CHestnut 6539.

RESTAURANT, sandwich shop fixtures; backbars, counters, stools, tables, chairs, booths, ranges, steam tables, cigar cases, fans, linoleum, chinaware, glassware, silverware; new or used; bargains. BENSINGER, F. S. CO., 1007 Market st.

RESTAURANT—Hamburger, delicatessen, grocery fixtures; new, used; terms to suit. Peerless Fixture Co., 1900 Locust.

RESTAURANT EQUIPMENT—Will sell separate. 4153 N. Newstead. CO. 8932.

RESTAURANT—Equipment, will sacrifice. Peerless, 1900 Locust.

SHELVING—Nice; floor cases, oil burner, clothes lockers. 3635 Laclede.

SHOW CASE—8 ft. long, like new, also battery equipment and rental batteries. 2902A Grer.

SODA FOUNDTAINS, electric, with carbonators and back bars. Real values. BENSINGER'S, 10th and Market.

QUALITY Electrical Goods Since 1886

Brandt's 904 PINE One-Day Thrift Sale!

OPEN to 9 O'CLOCK EVENINGS

Another Carload—Another Opportunity



SAVE $20

Maytag

MODEL 10 — ALL NEW in Factory Crates. Factory Closing Out This Model.

Regular Price $79.50

Tomorrow at Brandt's

$59.50

Trade in Your Old Washer

Open Eves. to 9 O'Clock

LONG EASY TERMS — Carrying Charge

$1 DOWN — Pay Only — LONG EASY TERMS

SATISFACTION GUARANTEED

Choose any Washer. If not satisfied we will exchange it for another make within 30 days.

EASY Model H Used $18 | Thor Model 2 Used $19 | Maytag Model 80 Used $29

1/2 OFF Original Price

Your Opportunity to Own a Genuine GENERAL ELECTRIC Washer—Save ½



Our Display Includes EASY Apex 1900 Thor Westinghouse

Trade in Your Old Washer

GENERAL ELECTRIC

QUALITY ELECTRIC WASHERS

New in Original Factory Crates, Factory Close-Outs

Original Price $79.50

Tomorrow Only! $39

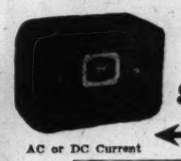
$1 DOWN — Carrying Charge — LONG EASY TERMS

SATISFACTION GUARANTEED

Choose any Washer. If not satisfied we will exchange it for another make within 30 days.

New 1937 GENERAL Radios

LONG & SHORT WAVE • Police Calls • Reg. Broadcast



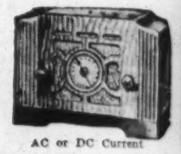
AC or DC Current

Tomorrow Only **$8.95**

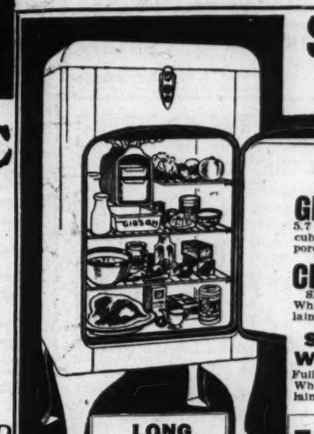
$1 DOWN — Carrying Charge — EASY TERMS

Trade in Your Old Radio

Tomorrow Only **$14.95**



AC or DC Current



SAVE Up to $80 Floor Samples

Electric Refrigerators

Late Models on Floor Display Only — One of a Kind

Tomorrow Only

GIBSON 5.7 cu. ft.—72 ice cubes. White all porcelain interior. Original Price $179.50 — **$99.50**

CROSLEY SHELVADOR White all porcelain interior. Original Price $104.50 — **$84.50**

STEWART WARNER Full family size. White all porcelain interior. Original Price $124.50 — **$99.50**

LONG EASY Payments — Carrying Charge

Used Bargains

Frigidaire Kelvinator $59 Each

Brandt Electric Co. 904 PINE *Open Evenings Until 9 O'Clock*

OUT THEY GO!!

Sears Big Warehouse Clearance Sale. Don't Wait, Act Now.

JUST WHAT HUNDREDS HAVE BEEN WAITING FOR. IT'S YOUR ONE BIG CHANCE TO SECURE A REAL BARGAIN IN QUALITY MERCHANDISE.

Prices Slashed—Drastic Reductions on ALL Floor Samples—Demonstrators—Replevins in Coldspot Electric Refrigerators—KENMORE Washers—Ironers—Savings of $10.00 to $50.00!!! LIMITED NUMBERS IN ALL MODELS—FIRST COME—FIRST SERVED!!! DON'T MISS THIS OUTSTANDING CLEARANCE SALE!!! YOU MUST SEE THEM TO APPRECIATE THEM!!! *SOLD ALSO AT MAPLEWOOD AND FLORISSANT AVENUE STORES* AND AT THE KINGSHIGHWAY AND GRAND AVE. STORES.

Coldspot Electric Refrigerators

Quantity	Description	Original Value	Clearance Price
6	Coldspot Refrigerators, Model 7514, Porcelain Interior; 6 cu. ft.; Dulux Outside.	$129.50	$84.77
6	Big Standard Six Coldspot Refrigerators, Model 7517, Porcelain Interior, Dulux Outside; 6.3 cu. ft. Fully equipped.	$129.50	$111.77
6	Big Super-Six Coldspot Refrigerators, Model 7518, Porcelain Interior, Dulux Outside; 6.3 cu. ft. Super De Luxe. (Value Elsewhere)	$190.00	$137.77
5	Super De Luxe Coldspot Refrigerators, Model 7520, Porcelain Interior, Dulux Outside; 8 cu. ft.	$169.50	$154.77

Kenmore Electric Washers and Ironers

Quantity	Description	Original Value	Clearance
2	Kenmore Washers, Model 3041, Balloon Wringer.	$49.95	$24.77
2	Kenmore Washers, Model 7326, V-E-O-S Porcelain Tub, Balloon Wringer.	$49.95	$29.77
10	Kenmore Washers, Model 7339, Golden Jubilee Four Star Feature. (Value Elsewhere)	$89.50	$42.77
6	Kenmore Washers, Model 7344, De Luxe Model, Automatic Timer, Full Balloon Rolls. (Value Elsewhere)	$99.50	$46.77
2	Model 7412 Kenmore Presser Ironer (Value Elsewhere)	$49.95	$19.95
6	Kenmore Ironers, Model 7414, Golden Jubilee Four-Star Feature, Fully Automatic. (Value Elsewhere)	$99.50	$44.77
6	Kenmore Ironers, Model 7409, De Luxe Table Top. (Value Elsewhere)	$119.50	$59.77
2	Kenmore Automatic Ironers, Model 7403.	$49.95	$29.77
4	Kenmore Ironers, Model 7413, Automatic Rotary Ironer.	$39.95	$29.77

All of the above merchandise is FULLY GUARANTEED to be mechanically perfect. May be purchased on Easy Terms, with a small carrying charge added.

SEARS, ROEBUCK AND CO.

Grand and Winnebago — PRospect 6110 — Also on Sale at Our Maplewood and Florissant Avenue Stores

Kingshighway and Easton — ROsedale 1000

ODDS-ENDS CLEANUP

Circulators — $9.50
Gas Stoves — $3.95
Cook Stoves — $9.50
New Radios — $7.95
Living Sets — $15.00
Bedroom Sets — $20.00
Breakfast Sets — $5.95
9x12 Lino Cut Rugs $2.95
Utility Cabinets — $2.50

PALLO, 2921 OLIVE

PROSSER'S

THE BEST IN FURNITURE — SLIGHTLY USED

Inspect our complete stock of reconditioned furniture, rugs and stoves before buying.

3220 OLIVE — JE. 3089. — Since 1904.

AUCTION

Furniture and Household Goods

MONDAY — Aug. 31st — 10:30 A. M.

MOUND CITY — 2000-10 Delmar Blvd.

PRICED FOR QUICK SALE

Electric range, $39.50; fine walnut 9-piece dining room suite, $65; beautiful walnut Triene living room suite, $60; fine walnut bedroom suite, including coil spring and mattress, $60; all goods of better grade and priced lower than usual. FO. 0022.

BEN LANGAN STORAGE, 5201 DELMAR

CIRCULATOR HEATERS — $12

COAL RANGES — $18

No Added Carrying Charges. Very Easy Terms. Open Every Night.

Biedermann's EXCHANGE STORE — OPPOSITE MAIN STORE — 814 FRANKLIN AVE.

No Reasonable Offer Refused

Must vacate! Will sacrifice new bedroom, living room, breakfast sets, studio couches, odd pieces. SAMPLE FURN. CO., 2313 S. Grand. Open nites.

AUGUST SALE, 2228 FRANKLIN

Living-room set, $7.50; bedroom sets, $22.50; beds, $1; gas ranges, $3; breakfast sets, $6.75; rugs, 9x12, $2.95.

9x12 CONGO-LINO ART SQUARES Kornblum, 4510 Easton — **$2.95**

CONTENTS of 6 rooms, lovely furniture; leaving city. 3955 Magnolia.

DAVENPORT and chair; overstuffed mohair; also 2 complete beds. 7313 Myrtle av., Maplewood.

DINETTE SET—Mahogany, gateleg table, chest of drawers, small bar, no dealer. Apply Monday or Tuesday morning, Apt. 719, Park Plaza Hotel.

DINING-ROOM SUITE—Dark mahogany; 4-leg round table and pads; 6 chairs; 1 buffet; 1 serving table; 1 cupboard style china cabinet. 726 Westgate.

DINING-ROOM SET—Kelvinator, kitchen cabinet base, andirons, vacuum cleaner, gas log, closing estate; no dealers. LA. 0933.

PEOPLES OUTFITTING CO.

1130 OLIVE ST. — Corner of Alley

FURNITURE BARGAINS

LONG, EASY TERMS*

BEDROOM OUTFIT — Complete outfit including suite, spring, mattress, bench and rug — $42.50

LIVING-ROOM OUTFIT — Complete, including rug, all for only — $42.50

KITCHEN OUTFIT — Including rug. A complete outfit for only — $42.50

ODD PIECES — Including wood beds, dressers, chests, china cabinets, etc., as low as — $5.00 Ea.

NEW METAL UTILITY CABINETS	$2.95
9x12 FELT-BASE RUGS	$3.15
INNERSPRING MATTRESSES	$8.95
STUDIO COUCHES	$12.50
NEW 5-PC. BREAKFAST SETS	$9.95
3-PC. BED OUTFITS	$12.50

Bed, Spring, Mattress

LIBERAL TRADE-IN ALLOWANCES | PHONE CENTRAL 2404 | OPEN EVERY EVENING 'TILL 9

VANDERVOORT'S TRADE-IN FURNITURE STORE 112 N. 12th Blvd.

Month-End

ODDS & ENDS

Many beautiful pieces of furniture and rugs accumulated during the month now drastically reduced! Open Until 6 P. M.

NEW MERCHANDISE

$1.95 Metal Smoking Stands	$1.00
Oval Throw Rugs, 21x36 size	$1.19
New 9x12 Axminster Rugs for	$22.50
New Innerspring Studio-Couch,	$19.95
Sample 2-Pc. Living Room Set,	$49.50
3-Pc. Wal. or Maple Bed Suite,	$39.50
New Walnut Dining Room Set,	$89.50
New Innerspring Mattresses	$8.95
Pull-Up Chairs, choice for	$3.95
New Wal. Finish Poster Beds	$7.50

USED BARGAINS

Rebuilt Elec. Vacuum Sweeper,	$7.95
Day Bed, excellent value at	$3.95
Overstuffed Davenports for	$4.95
2-Pc. Velour Bed-Feature Set,	$19.75
Cogswell Chair and Ottoman	$7.50
3-Pc. Bedroom Set, priced at	$19.75
Mahogany Dining Room Set	$19.75
Used Radios, Cabinet Models	$9.75
3-Door Book Case, bargain	$12.50

Trade in Your Old Furniture on Our New or Used Furniture!

Furniture Auction

TUESDAY—10:30 A. M.

2007-17 DELMAR BL.

MISSOURI FURNITURE AUCTION. Central 2572—Garfield 6218

DINING ROOM SUITE—Attractive, in excellent condition; also sunroom, furniture and stove. WYdown 0538.

DINING ROOM SUITE—9-piece; good condition. 3431A Utah st.

DINING-ROOM SET—9 pieces; large; good condition; $50. 7530 Buckingham dr., Clayton, second floor east.

DINING SUITE—9-piece; walnut; $45. 5527 Ulena. RIverside 4648.

DINING—9-piece, 7-piece bedroom, rugs, etc. CLayton 983.

DINETTE—7-piece, inlaid mahogany; very beautiful. Dealers. Call PR. 0337.

DINING-ROOM SUITE—American walnut, first-class condition. RO. 0341.

DINING ROOM—Living room furniture; odd pieces; cheap. 3501 Arden av.

DINING ROOM SUITE—Gorgeous; Norge refrigerator, rug, 9x12. 2043A Alfred.

DINING ROOM SET—Beautiful, 10-piece; rugs, lamps, etc. RO. 2706.

DINING-ROOM SUITES—$25 up. Sloan's, 1167 Hodiamont.

DINING SET—8-piece; couch. 2496 Oakland, Overland, Mo.

DRESSER—Cost $60, sell for $10. 4463 Delmar.

EASY WASHER—Vacuum cleaner; Axminster rug. EV. 6676.

EDEN WASHER, $15; auto trailer, $20; vapor stove, $3. 9413 Edmund dr., Woodson and St. Charles rds.

ELECTRIC RANGE—New Hot-Point; reasonable for cash. Reden, 7240 Manchester. Open Sunday.

ELECTRIC RANGES—Floor samples; free connection. General, 2900 S. Jefferson.

ELECTRIC RANGE—A1 condition, $59.50. Roger Putnam Co., 5719 Delmar.

ELECTRIC WASHER—Typewriter, radio, Frigidaire, portable typewriter; sacrifice. EVergreen 4979.

Floor Sample Bargains

Electrolux and Crosley refrigerators; 1936 models; 25 per cent discount. KORNBLUM, 4510 Easton. Open Nites.

FURNITURE—Electric refrigerators, odds and ends, just what you want; cheap; also some good bar fixtures; unredeemed storage. Kortkamp Bros., 5206 Natural Bridge.

FURNITURE—Porcelain Norge electric refrigerator, white range, table, chair, desk, etc.; good condition; reasonable. 7700 Country Club Court. PA. 1743J.

FURNITURE—Beautiful living, dining, bedroom, rugs, like new; selling everything. Dealers. Call immediately. 523 Westgate.

FURNITURE—Blue divan; bedroom; 6x9 Anglo Persian; gas range; must sell today, leaving city. 3836 Wyoming.

FURNITURE—3 rooms; dinette set, bedroom, front room; will sell separate. Sunday, 3303 Cherokee.

FURNITURE—4 rooms; new, used 6 months; reasonable. Call Sunday, 7112 Hight st., Maplewood, Mo.

FURNITURE—4 rooms, new; quick sale; leaving city. 4674A Page.

FURNITURE—For sale by piece. 1437A Sullivan.

FURNITURE — For clubhouse, rooming house, Branscome Hotel, 5370 Pershing.

FURNITURE—Almost new; 4 rooms, sacrifice; cooling unit. 6241 Southwood.

FURNITURE—Of 6 rooms; leaving for California. COlfax 0513.



FURNITURE—5 rooms, cheap, can rent bungalow, $20. 4911 Alcott.

FURNISHINGS 9 rooms. For appointment phone REpublic 4305 evenings or Sunday

FURNITURE—Elecertic refrigerator, rugs; must sell. Sunday only, 1521 Arlington.

FURNITURE—Contents; furnished rooms; cheap. GR. 2940 or 2003 Oregon.

FURNITURE—3 rooms; cheap. 5121 Oriole.

FURNITURE — For clubhouse, rooming house. Branscome Hotel, 5370 Pershing.

FURNITURE—3 rooms. Call Sunday a. m. or Monday. 4115 Hartford. PR. 1537.

FURNITURE—3 rooms, separately or whole; reasonable. 4680 Primm.

FURNISHINGS—Contents 5-room modern flat; bargain; separately. 6038 Bartmer.

FURNITURE—Of 4 rooms, complete; modern; cheap. 1229 Clayton terrace.

FURNITURE—Of 4 rooms, complete; modern; cheap. 1707 Yale.

FURNITURE—4 rooms, complete; no dealers. 1552 Lafayette.

GASOLINE APPLIANCES

Cooking, heating, lighting for home and camp; hotel ranges, oil lamps, repair parts. WINDHORST, 3341 Market st.

GASOLINE ENGINE WASHER — New porcelain tub; very cheap. South End Hardware, 2861 Gravois. PR. 4044.

GASOLINE Pressure Stoves — $19.75

New Florence; Real Bargains. KORNBLUM, 4510 Easton. Open Nites.

GASOLINE RANGES — Coleman; closing out our entire stock of 1935 models at reduced prices. South End Hardware, 2861 Gravois. PRospect 4044.

GAS RANGES, $29.75

New Factory Samples; Real Bargains. KORNBLUM, 4510 Easton. Open Nites.

GAS RANGES, $8.75

Quick Meal; Lorain regulator; bargains. KORNBLUM, 4510 Easton. Open Nites.

GAS RANGES—Table top, all enameled; ivory and green trim; black and white trim, with Lorain regulator; very cheap. South End Hardware, 2861 Gravois. PRospect 4044.

GAS RANGES—$3 up, bungalow, combination and coal ranges, $12 up. Sloan's, 1167 Hodiamont.

GAS RANGE—Quick Meal; also Leonard porcelain icebox, 75 pounds; sacrifice. 4345 Connecticut. LA. 3287.

GAS RANGES—Magic Chef; bargain. General, 2900 S. Jefferson.

GAS RANGE—Refrigerator, quilts, lawn mower; no dealers. 5155 Delmar.

GAS RANGE—Studio couch; other pieces. FOrest 4220.

G-E REFRIGERATOR—8-piece dining room set and Simmons bed, with coil spring. 4534A Clarence.

GIBSON ICEBOX—Porcelain throughout; bored for mechanical unit. 3017 N. Spring

HOT POINT—White calroid element, thrift cooker; reduced price. RI. 4484J.

ICEBOXES—$1 and up; all kinds. SHOW-BOAT, 3004 S. Jefferson av.

ICEBOX—100-lb. capacity; good condition. 3731 Hartford.

Inner-Spring Mattress, $7.95

New; all sizes; choice of ticking; bargain. SPECIALTY, 1017 Franklin. Open Nights.

IRONERS—Meadows, Simplex and Thor; $15 to $25. Sloan's, 1167 Hodiamont.

KITCHEN CABINET—Gas stove, icebox. 3148 Shenandoah.

LIVING ROOM and bedroom suites, Hoover, lamps, books, cactus; cheap. 4220 McPherson, apt. 108.

LIVING ROOM SUITE—2-piece; bed davenport; used; $15. Steiner, 1200 S. Broadway.

LIVING—Dining suit, antique bedroom set, 2 rugs, breakfast set, gas stove, ice box. No dealers. 7442 Wayne av.

LIVING-ROOM SUITE—3-piece; reasonable. 5613 Mimika.

LIVING-ROOM SUITE—$20; washers, $10. Pastel, 4009 Chouteau.

LIVING SUITE—Modern; beautiful; real value. Dealers, Call PR. 0337.

LIVING-ROOM—2-piece, 2 months old; bargain. 6418 Alamo.

LIVING-ROOM SUITES—$15 up. Sloan's, 1167 Hodiamont.

LIVING ROOM SUITE—2-piece mohair; like new. 5042A Maple.

LIVING ROOM SUITE—Baby's bed; cheap. 10 to 1 Sunday, 4544 Cleveland.

LIVING ROOM SUITE—3-piece; mohair; electric icebox, gas range. 6725 Smiley.

LIVING-ROOM SUITE—Love seat, chair and rocker; good condition; no dealers. Call HI. 3881 after Monday.

LIVING ROOM SET—End tables, heating stoves. 4929 Wise.

LIVING-ROOM SET—3-piece, bed davenport. 7213 St. Andrews road.

OCCASIONAL chair, wicker rocker, Norge, kitchen table, iron bed, double coil spring, gasoline radiant heater, 50 ft. garden hose; coats and dresses, size 14; other items. PR. 5343. 3884A Utah.

ODD DAVENPORTS—$8 up; odd chairs, $5 up. Sloan's, 1167 Hodiamont.

Oil Circulator H't'rs, $33

International 1936 models, liberal trade-in. KORNBLUM, 4510 Easton. Open Nites.

OIL HEATERS, ½ PRICE

International and Florence, discontinued models. SPECIALTY, 1017 Franklin. Open Nights.

OIL STOVES, New Florence — $3.95 KORNBLUM, 4510 Easton.

POSTER BED—Innerspring mattress, very cheap. 5053A Chippewa.

RADIO and breakfast set. 1331 Shawmut.

RANGE—Kerosene operated; cabinet and side oven styles; late models; new; in first-class condition; very cheap. South End Hardware, 2861 Gravois. PR. 4044.

BUNGALOW RANGE—Gray; good condition; $15. 2618 Lafayette.

RANGE—Combination, $10; living-room suite, 3-piece, $5; 9x12 Axminster rug, $3. 5015 Emerson.

REFRIGERATORS—Floor samples; large discount. General, 2900 S. Jefferson.

REMOVAL SALE—Sacrifice entire stock leading makes refrigerators, radios, stoves. Electrolux, 3639 S. Grand.

ROLLAWAY BED—New coil springs, $15. 2913 Ridgeway. WAb. 189R.

ROUND TABLE—Buffet, other things. PR. 6674.

RUGS, chairs, living-room suite, dining suite, lamps, tables, drapes, solid brass fireside bench, Spanish desk, gas stove, kitchen utensils, kitchen cabinet, Hoover cleaner, beautiful pieces at sacrifice. 7712 Page.

RUG—Royal Wilton 9x12, excellent condition; Apt. 414, 5370 Pershing. Sunday only. ROsedale 4000.

RUGS—Over 300; all sizes; cleaned and sized; some good as new; big saving. AALCO CLEANERS, 3432 Lindell.

RUGS—9x12; other sizes. Empire Carpet Cleaning Co., 3514 Olive.

RUG—9x12; Axminster; almost new; must sell today. 4234 Red Bud.

RUG—9x12; Axminster; $35 rug for $20. FLanders 2710.

SACRIFICE 3 rooms furniture; owner leaving city. Hiland 5453.

SEWING MACHINE—Electric; radio, typewriter, rugs. 605 Clara, apt. 109.

Table Top Range, $24.50

All colors; insulated; guaranteed. SPECIALTY, 1017 Franklin. Open Nights.

TWIN BEDS—Foster walnut finish, $15 each, complete with spring and mattress; $15 each. Sloan's, 1167 Hodiamont.

VACUUM—Electrolux, late model; all attachments. CO. 4345. Diller, 4865 Calvin.

VACUUM—Hoover; like new; sacrifice; $7.50. Davies, 1475A Union.

VELVETTE RUG, $7.95

9x12, all colors, while they last. SPECIALTY, 1017 Franklin. Open Nights.

WASHERS — Electric; 8 to 10 pounds' capacity; large size balloon rolls; new; very cheap; trade in your old washer. South End Hardware, 2861 Gravois. PRospect 4044.

WASHERS—Eden, $4; Apex, $5; Thor, $7; ABC, $8; Western, $9; Whirlpool, $10; Easy, $12; Maytag, $14; new porcelain Faultless, $23.95. 4119 Gravois.

WASHERS—Real bargain, standard makes, low as $12. See us before buying and save money. Morton's 423 N. 7th.

WASHERS—Maytag, $27.50; Blue Bird, $9; guaranteed, open Sunday a. m. Almsted Co., 7227 Manchester.

WASHER—Thor, with electric ironer, $30 complete. Sloan's, 1167 Hodiamont.

WASHER—Thor floor sample; bargain. General, 2900 S. Jefferson.

WASHER — Maytag; reasonable. Reden, 7240 Manchester.

WASHERS—Maytag, Easy, ABC, Thor, $15 up. Gaertner, 3521 N. Grand. Open eves.

EASY WASHER—Spinner type. EV. 5680. 860 Purdue.

WICKER SUITE—3-piece, like new; $15. Sloan's, 1167 Hodiamont.

WILTON RUGS—2; 9x12; 1 fine dresser; low price. 720 Westgate.

Antiques

CARVED CHAIRS, chests, settees, cuckoo clock, wooden horse. 2532W St. Louis.

CHICKENS in Staffordshire, Colored, Milk and Clear Glass. 23 South Elm Avenue, Webster Groves, Mo.

HOUSEHOLD GOODS WANTED

NEED FURNITURE BADLY

High prices paid for used furniture. No lot too large or small. CALL US.

GARFIELD 6228

Sunday and Evenings Call CAbany 5294

Call Us Before

You Sell Your Furniture

BEN J. SELKIRK & SONS Auctioneers. FOrest 8434

HIGH CASH PRICES PAID

FO. 6684 Pianos; contents of flats, dwellings; all kinds; any amounts. Call immediately.

FURNITURE WTD. BADLY

All Kinds — Contents Flats, Dwellings

SCHOBER — CH. 5394

FO.6219 Furniture all kinds. Contents flats and dwellings. Call Sanice any time.

GR. 7281 FURNITURE, STOVES, RUGS, ANY AMOUNT. HIGH PRICES.

FR. 4277 HIGH PRICES PAID FURNITURE, STOVES, ETC.

BEDROOM, living room suite; responsible party; terms; will store piano and radio. CA. 2925J.

FURNITURE Wtd.—Badly; exchange for moving or cash. FRanklin 9211.

WASHERS Wtd.—Used, pay cash. Economy Appliance Co., 3824 S. Broadway. GRand 1777.

CASH prices paid, also taken in on moving. Call Aalco Moving and Storage Co., JE. 8868.

FO. 8454 FURNITURE, RUGS, ETC. All Kinds. Cash Prices.

CASH Paid for Used Furniture, Rugs, contents dwellings.

ALWAYS call Prosser's before selling contents homes; rugs. JEfferson 3050.

ANY amount any time, any place, pay cash. EV. 5580.

COAL STOVES, 500, all kinds, wanted immediately. RO. 8866.

COMPLETE or part contents of homes; prompt service. LAclede 1454.

FURNITURE, RUGS, Wtd.—Flats, apartments; odd pieces; anywhere. Riley, GRand 0033.

FURNITURE Wtd.—Stoves, rugs, wheel chairs, office equipment. COl. 8547.

LIVING, dining, bedrooms, rugs, heaters wanted; good prices. MU. 5970.

CUT GLASS, CHINAWARE Wtd.—Books, antiques, furniture for cash. CA. 9111.

PRIVATE PARTY wants living, dining, bedroom furniture, rugs, sweeper, dishes; separate items considered; good condition; reasonable. P. O. Box 854, City.

HIGH prices for furniture, stoves and fixtures. See us first. CA. 1099R.

RUGS—Books, tools, stove, will exchange pay cash. RO. 9053.

TWIN BEDS Wtd.—Must be in good condition; reasonable. MU. 5816.

SEWING MACHINES

Sewing Machine, $49.50

Singer electric; brand new cabinet; console model. SPECIALTY, 1017 Franklin.

CONSOLE—Electric; new, $39.75; domestic console, like new, $45; portable electric, $12.50; drophead, cheap. 2903 Cherokee. LAclede 4747.

3-ROOM OUTFIT COMPLETE

Bedroom, Liv.-Room and Kitchen Outfits

with a fine cabinet radio, floor-coverings, lamps and rugs.

NOTHING ELSE TO BUY

Original Value $495 — —

$125

MOUND CITY FURNITURE

★ 1928-30 Franklin — 2000-10 Delmar

★ OPEN NIGHTS — CASH OR TERMS

SEWING MACHINES

DROPHEADS, $4; Singer console; changes made. 2901 Shenandoah. GRand 1134.

SINGERS—Rebuilt, $5, $10, $15; electric repairing. 3773 W. Florissant.

SINGER—Electric, factory machine, 3115. PR. 8677, 2025 McNair.

SINGER—Console, knee control and light, $39.50. Parsons, 5175 Easton.

USED portable electric, $15; new console, $49.50; drop heads, $5 up. 2318 Cherokee.

ELECTRIC COLSOLE—$12; good condition. Monarch, 2706 St. Louis.

WILCOX-GIBBS—Factory electric; Singer window shade machine; one upholstering sewing machine. 4629 Easton av.

AUTOMATIC REFRIGERATORS

Repossessed Kelvinators

Used Norge and Leonard; real bargains. HARRY WADE, 914 Olive. Open nights.

COLDSPOT—5 cubic feet; good condition, $39.50. Central, 2303 Cherokee.

COPELAND, 19; Kelvinator, $35; Norge, $55; icebox units, $35-$95. 919 Chouteau.

COPELAND—Runs good, $39.50. Central Music, 2303 Cherokee.

Crosley Refrigerator, large size, like new — $69.50

SPECIALTY, 1017 Franklin. Open Nights.

CROSLEY—Five cubic feet, $69.50. SHOWBOAT, 3004 S. Jefferson av.

FRIGIDAIRE — Kelvinator, Westinghouse, Norge, Grunow, Coldspot, others, low as $45; floor samples, reconditioned, guaranteed. Gaertner, 3521 N. Grand.

FRIGIDAIRE—$24.50; Kelvinator, $29.95; Gibson, $57; Copeland, $26. 2304 S. Market.

FRIGIDAIRE—Like new; $125. 4630 Cottage.

GENERAL ELECTRIC—Model DR-5, capacity 75 cubic feet; price $200 at cost new $2250. Box J-126, Post-Dispatch.

GENERAL ELECTRIC—Large size, perfect order; $95. Monday. 2724 Sutton.

GRUNOW—5 cu. ft., perfect, $99.50. Showboat, 3004 S. Jefferson.

KELVINATOR—$12.50; Zerozone, $10.50; Majestic, $12.50; Copeland, $12.50; need little work. 2304 S. Market.

KELVINATOR—Refrigerating unit, ¼ h. p.; also 1 h. p. unit. 1806 Lafayette. PR. 9479.

KELVINATOR—Large size; cost $300; sacrifice $95. Call Sunday, between 9 and 12 a. m. Milton, 3504 N. Grand.

KELVINATOR—6½-ft., brand new, 25 per cent discount. Poole-Maytag, 1045 S. Grand.

KELVINATOR — $24.95; running order. SHOWBOAT, 3004 S. Jefferson

KELVINATOR—6 cu. ft., $39.50. Reden, 7240 Manchester. Open Sunday.

KELVINATOR—All-porcelain, 5 cu. ft.; must sell. RI. 5676W. 4440 Chippewa.

KELVINATOR—12 ft., like new; reasonable. PR. 5432. 2023 So. Compton.

KELVINATOR — Good condition; reasonable. 2834 Russell.

LEONARDS AND GIBSONS floor samples and crate marred; everyone brand-new; real bargains; liberal trade-in allowance for old refrigerators. See these wonderful values before you buy. Meehan Electric (new location), 3407 S. Jefferson. LA. 9000.

LEONARD—6½ cubic feet; good condition. $62. Central, 2303 Cherokee.

WESTINGHOUSE electric refrigerator, all porcelain; 8 cubic feet; late model; perfect condition; cost $300; will sacrifice; leaving city. R. C. Rigdon, 6388 Smiley.

ELECTRIC REFRIGERATORS — Kelvinators, used; in running condition; $15 up; one white lacquer finish, guaranteed, $70; one porcelain enameled 6 cu. ft., guaranteed, $125. South side Hardware, 2861 Gravois. PRospect 4044.

ELECTRIC REFRIGERATORS—Good condition; used; 4, 5 and 6 cu. ft. sizes, $29.50 up. Putnam, 5719 Delmar.

ELECTRIC REFRIGERATOR — Perfect, cheap, have one apartment. 3841 Gravois.

ELECTRIC REFRIGERATOR—Twin cylinder compressor; extra large coil; 5 years old; remote job; $35. 7125 Lindell.

MAJESTIC, $25; Mayflower, $35; Norge, $20. General, 3419 S. Grand.

NEW electric refrigerators, warehouse stock at factory price. Fidelity, 716 S. 20th st.

REPOSSESSED REFRIGERATORS CHEAP. Reliable Acceptance, 2138 East Grand.

Continued on Page 4, Column

PART FIVE

Atwood Mc... Is Engaged ... Benjamin

Announcement Made... day at Party Given... Peggy Gross—Bri... Was Debutante a... of Honor at Veiled... Ball.

THE engagement of Mis... McVoy, daughter of ... McVoy, 379 North Ta... nue, and Benjamin Warr... son of Mrs. Alice Orr ... Wedgewood drive, was a... yesterday afternoon. T... was told at a cocktail pa... by Miss Peggy Gross, da... Mr. and Mrs. Robert H. G... Lindell boulevard, for ... friends of Miss McVoy ... fiance.

The rooms were decora... late summer flowers. ... nouncement was made by ... caricatures of Miss McVoy ... Clark on the cocktail na... buffet supper followed. ... tess was assisted in ent... by her sister, Mrs. Ray ... Kinsella and Miss McVoy ... Miss Virginia McVoy.

Miss McVoy was gradua... Miss Evans' School and ... tended Washington Univer... made her debut two years ... the same year served as a ... honor at the Veiled Prop... Mr. Clark was graduated ... Principia. The wedding ... place in the early winter.

Miss Isabel Fry To Be Married ... Dr. John B. O'...

THE wedding of Miss Isa... daughter of Thomas ... 6420 Cecil avenue, and ... Bernard O'Neill of Hote... Way will take place Saturda... ing, Oct. 3, at 10 o'clock, ... Lady of Lourdes Church, w... Rev. Frances O'Connor off... The ceremony will be follo... a small reception at the h... Mr. Fry for the bridal par... relatives.

Mrs. Eugene J. Schnaid... former Miss Fanita Fry, ... matron of honor for her ... ter. Miss Isabel Fulton, co... the prospective bride; Mrs. ... Edward Roepke, Mrs. Albe... Albrecht Jr., Miss Edith Taa... Mrs. James Robert Nakada ... bridesmaids. Francis O'Ne... be best man for his brother ... groomsmen will be William ... brother of Miss Fry; her b... in-law Eugene J. Schnaid... Harry Hoffman, Harry M... Edward Frick, Dr. James ... Nakada and William Rodiek.

Miss Fry was graduated fro... la Duchesne and attended Wa... ton University. She made ... formal debut several seasons ... and served as a maid of ho... the Veiled Prophet ball. Dr. O... is the son of Mr. and Mrs. ... O'Neill, Clarion, Ia. He was ... uated from the University of ... nesota and the St. Louis Univ... School of Medicine. He is a ... ber of the University Club an... Missouri Athletic Association.

Dr. O'Neill and his bride ... spend their honeymoon in Ho... and will make their home in ... Louis.

Woodrow Drescher Weds Sophie C...

MISS SOPHIE MITCHELL ... CROW, daughter of Mr. ... Mrs. Edward Gay Crow, ... Cabanne avenue, became the ... of Woodrow W. Drescher, so... Mr. and Mrs. Robert Drescher ... Cabanne avenue, yesterday ... noon at 5 o'clock at the St. J... Methodist Episcopal Church. ... altar was decorated with ... gladioli and ivory tapers in can... bra and the Rev. Dr. Ivan ... Holt officiated. A reception ... held in the church parlors fo... ing the ceremony.

The bride was in a gown of ... taffeta, designed with full el... length sleeves and a round ... line with insets of duchesse ... rosepoint lace. It was fitted t... figure and the skirt flared in ... train. Her tulle veil was arra... to a rosepoint lace cap and ... carried an arm bouquet of w... gladioli and asters.

The matron of honor was ... Benjamin S. Lang Jr., sister of ... Drescher, and the bridesmaids ... Miss Lillian Eastham and ... Helen Weissenborn. Mrs. ... wore a gown of blue taffeta, n... with short full sleeves and a s... train and a large taffeta hat of ... same color. She carried ... gladioli and asters. Miss East... was in a similar costume of ... low and carried lavender gla... and asters, and Miss Weissen... was in lavender with a yellow ... quet. Mrs. Crow and Mrs. D...

SUNDAY, AUGUST 30, 1936.

LD GOODS FOR SALE

OPEN to 9 O'CLOCK EVENINGS

NERAL Radios
T WAVE • Police Calls • Reg. Broadcast
$1 DOWN Carrying Charge EASY TERMS
AC or DC Current

SAVE Up to $80
Floor Samples
Electric Refrigerators
Late Models on Floor Display Only
One of a Kind
Tomorrow Only
GIBSON 5.7 cu. ft.—72 ice cubes. White all porcelain interior. Original Price $179.50 $99.50
CROSLEY SHELVADOR White all porcelain interior. Original Price $104.50 $84.50
STEWART WARNER Full family size. White all porcelain interior. Original Price $124.50 $99.50
Used Bargains
Frigidaire Kelvinator $59 Each

TFIT COMPLETE
oom and Kitchen Outfits
adio, floor- and rugs.
TO BUY $125
$495 —
TY FURNITURE
2000-10 Delmar
CASH OR TERMS

SEWING MACHINES
DROPHEADS, $4; Singer console; changes made. 2901 Shenandoah, GRand 1134.
SINGERS—Rebuilt, $5, $10, $15; electric; repairing. 3773 W. Florissant.
SINGER—Electric, factory machine, 3115. PR. 8677, 2025 McNair.
SINGER—Console, knee control and light; $39.50. Parsons, 5175 Easton.
USED portable electric, $15; new cons. $49.50; drop heads, $5 up. 2318 C okee.
ELECTRIC COLSOLE—$12; good cond. tion. Monarch, 2706 St. Louis.
WILCOX-GIBBS—Factory electric; Singe window shade machine; one upholstering sewing machine. 4629 Easton av.

AUTOMATIC REFRIGERATORS
Repossessed Kelvinators
Used Norge and Leonard; real bargains. HARRY WADE, 914 Olive. Open nights.
COLDSPOT—5 cubic feet; good condition; $39.50. Central, 2303 Cherokee.
COPELAND, 19; Kelvinator, $35; Norge, $55; icebox units, $35-$95. 919 Chouteau.
COPELAND—Runs good, $39.50. Cent Music, 2303 Cherokee.
Crosley Refrigerator, large size, like new — $69.50
SPECIALTY, 1017 Franklin. Open Nights.
CROSLEY—Five cubic feet, $69.50. SHOWBOAT, 3004 S. Jefferson av.
FRIGIDAIRE — Kelvinator, Westinghouse, Norge, Grunow, Coldspot, others, low as $45; floor samples, reconditioned, guaranteed. Gaertner, 3521 N. Grand.
FRIGIDAIRE—$24.50; Kelvinator, $29.50; Gibson, $57; Copeland, $26. 2304 N. Market.
FRIGIDAIRE—Like new; $125. 4838 Cottage.
GENERAL ELECTRIC—Model DR-5, ca pacity 75 cubic feet; price $200 as is cost new $2250. Box J-126, Post-Dis
GENERAL ELECTRIC—Large size, per fect order; $95. Monday. 2724 Sutton.
GRUNOW—5 cu. ft., perfect, $99.50. Show boat, 3004 S. Jefferson.
KELVINATOR—$12.50; Zerozone, $10.50; Majestic, $12.50; Copeland, $12.50; need little work. 2304 N. Market.
KELVINATOR—Refrigerating unit, ¼ h. p.; also 1 h. p. unit. 1806 Lafayette. PR. 9479.
KELVINATOR—Large size; cost $ sacrifice $95. Call Sunday, between 12 a. m. Milton, 3504 N. Grand.
KELVINATOR—6½-ft., brand new, 25 pct. discount. Poole-Maytag, 1048 N. Grand.
KELVINATOR — $24.95; running order. SHOWBOAT, 3004 S. Jefferson.
KELVINATOR—6 cu. ft., $39.50. Reden, 7240 Manchester. Open Sunday.
KELVINATOR—All-porcelain, 5 cu. ft.; must sell. RI. 5676W. 4440 Chippewa.
KELVINATOR—12 ft., like new; reasonable. PR. 5432. 2023 So. Compton.
KELVINATOR—Good condition; reasonable. 2834 Russell.
LEONARDS AND GIBSONS floor samples and crate marred; everyone brand-new; real bargains; liberal trade-in allowance for old refrigerators. See these wonderful values before you buy. Meehan Electric (new location), 3407 S. Jefferson. LA. 9000.
LEONARD—6½ cubic feet; good condition; $62. Central, 2303 Cherokee.
WESTINGHOUSE electric refrigerator, all porcelain; 8 cubic feet; late model; perfect condition; cost $300; will sacrifice; leaving city. R. C. Rigdon, 6388 Smiley.
ELECTRIC REFRIGERATORS — Kelvinators, used; in running condition; $35; one white lacquer finish, guaranteed, $70; one porcelain enameled in and guaranteed, $125. South Side Hardware, 2861 Gravois. PRospect 4044.
ELECTRIC REFRIGERATORS—Good condition; used; 4, 5 and 6 cu. ft. sizes; $29.50 up. Putnam, 5719 Delmar.
ELECTRIC REFRIGERATOR — Perfect; cheap, have one apartment. 3841 Gu tine.
ELECTRIC REFRIGERATOR—Twin cylinder compressor; extra large cold; no cold; remote job; $35. 7125 Lindell.
MAJESTIC, $25; Mayflower, $35; Norge, $20. General, 3419 S. Grand.
NEW electric refrigerators, warehouse stock at factory price. Fidelity, 710 N. 20th st.
REPOSSESSED REGRIGERATORS CHEA Reliable Acceptance, 2138 East Gr

ST. LOUIS POST-DISPATCH

SOCIETY NEWS SECTION

PART FIVE — ST. LOUIS, SUNDAY MORNING, AUGUST 30, 1936. — PAGES 1—14G

Atwood McVoy Is Engaged to Benjamin Clark

Announcement Made Yesterday at Party Given by Miss Peggy Gross—Bride-Elect Was Debutante and Maid of Honor at Veiled Prophet Ball.

THE engagement of Miss Atwood McVoy, daughter of James A. McVoy, 379 North Taylor avenue, and Benjamin Warren Clark, son of Mrs. Alice Orr Clark, 361 Wedgewood drive, was announced yesterday afternoon. The news was told at a cocktail party given by Miss Peggy Gross, daughter of Mr. and Mrs. Robert H. Gross, 4404 Lindell boulevard, for about 25 friends of Miss McVoy and her fiance.

The rooms were decorated with late summer flowers. The announcement was made by means of caricatures of Miss McVoy and Mr. Clark on the cocktail napkins. A buffet supper followed. The hostess was assisted in entertaining by her sister, Mrs. Raymond S. Kinsella and Miss McVoy's sister, Miss Virginia McVoy.

Miss McVoy was graduated from Miss Evans' School and later attended Washington University. She made her debut two years ago and the same year served as a maid of honor at the Veiled Prophet ball. Mr. Clark was graduated from the Principia. The wedding will take place in the early winter.

Miss Isabel Fry To Be Married to Dr. John B. O'Neill

THE wedding of Miss Isabel Fry, daughter of Thomas W. Fry, 6420 Cecil avenue, and Dr. John Bernard O'Neill of Hotel Kings-Way will take place Saturday morning, Oct. 3, at 10 o'clock, at Our Lady of Lourdes Church, with the Rev. Frances O'Connor officiating. The ceremony will be followed by a small reception at the home of Mr. Fry for the bridal party and relatives.

Mrs. Eugene J. Schnaider, the former Miss Fanita Fry, will be matron of honor for her twin sister. Miss Isabel Fulton, cousin of the prospective bride; Mrs. George Edward Roepke, Mrs. Albert W. Albrecht Jr., Miss Edith Taake and Mrs. James Robert Nakada will be bridesmaids. Francis O'Neill will be best man for his brother and the groomsmen will be William W. Fry, brother of Miss Fry; her brother-in-law Eugene J. Schnaider, Dr. Harry Hoffman, Harry Moreau, Edward Frick, Dr. James Robert Nakada and William Rodiek.

Miss Fry was graduated from Villa Duchesne and attended Washington University. She made an informal debut several seasons ago and served as a maid of honor at the Veiled Prophet ball. Dr. O'Neill is the son of Mr. and Mrs. Hugh O'Neill, Clarion, Ia. He was graduated from the University of Minnesota and the St. Louis University School of Medicine. He is a member of the University Club and the Missouri Athletic Association.

Dr. O'Neill and his bride will spend their honeymoon in Honolulu and will make their home in St. Louis.

Woodrow Drescher Weds Sophie Crow

MISS SOPHIE MITCHELL GAY CROW, daughter of Mr. and Mrs. Edward Gay Crow, 5509 Cabanne avenue, became the bride of Woodrow W. Drescher, son of Mr. and Mrs. Robert Drescher, 5959 Cabanne avenue, yesterday afternoon at 5 o'clock at the St. John's Methodist Episcopal Church. The altar was decorated with white gladioli and ivory tapers in candelabra and the Rev. Dr. Ivan Lee Holt officiated. A reception was held in the church parlors following the ceremony.

The bride was in a gown of ivory taffeta, designed with full elbow-length sleeves and a round neck-line with insets of duchesse and rosepoint lace. It was fitted to the figure and the skirt flared into a train. Her tulle veil was arranged in a rosepoint lace cap and she carried an arm bouquet of white gladioli and asters.

The matron of honor was Mrs. Benjamin S. Lang Jr., sister of Mr. Drescher, and the bridesmaids were Miss Lillian Eastham and Miss Helen Weissenborn. Mrs. Lang wore a gown of blue taffeta, made with short full sleeves and a slight train and a large taffeta hat of the same color. She carried pink gladioli and asters. Miss Eastham was in a similar costume of yellow and carried lavender gladioli and asters, and Miss Weissenborn was in lavender with a yellow bouquet. Mrs. Crow and Mrs. Dres-

Continued on Page 4, Column 7.



MISS CLAIRE ANGERT daughter of Mrs. Borden S. Veeder. She will be presented to society this fall.
—Pierlow



MRS. HUGH H. C. WEED JR., who, before her marriage yesterday, was Miss Ruth Bixby Stevens, daughter of Mr. and Mrs. Ir A. Stevens. The wedding took place at Bolton Landing, Lake George, N. Y.
—Pierlow

Martha F. Cunliff Becomes Bride of Geo. L. Oberbeck

AN ATTRACTIVE late summer wedding took place yesterday morning at 10:30 o'clock, when Miss Martha Frances Cunliff, daughter of Mr. and Mrs. Nelson Cunliff, became the bride of George Louis Oberbeck. He is the son of Mrs. Gustave H. Oberbeck, 6313 Rosebury drive. The ceremony was held in the blue room of the Forrest Park Hotel in the presence of about 125 guests. The Rev. James Lichliter of Christ Church Cathedral read the service for the first wedding at which he has officiated. He was ordained at Christ Church Cathedral late in June. His father, the Rev. Dr. M. H. Lichliter, was the minister at the marriage of the bride's parents.

Miss Dorothy Peterson was maid of honor for Miss Cunliff and Rita Ann Quermann, young niece of the bridegroom, was flower girl. Armin Oberbeck was best man for his brother and Nelson Cunliff Jr., and Roland J. Hughes were groomsmen.

The bridal party stood before an improvised altar arranged at the east side of the room. Tall palms and ferns formed a background for standing vases of white gladioli and tall standards filled with lighted ivory tapers. The dining room, adoining the blue room, was banked with palms. An informal reception followed the ceremony. The reception table, centered by the wedding cake, was decorated with vases of lilies and white asters.

The bride was given in marriage by her father. She wore a gown of ivory toned satin made on Empire lines. There was a deep draped neckline and bands of seed pearls from the shoulder trimmed the long tight satin sleeves. She wore the train, of ivory satin brocade, that had been on her mother's wedding gown. Her veil of rose point lace, a family heirloom, was arranged simply with a wreath of orange blossoms. She carried a bouquet of Easter lilies.

Miss Peterson wore a gown of hydrangea blue embroidered organdie fashioned simply with a round neckline and short cape sleeves. The circular skirt flared to the floor. The waistline was marked by a belt of dubonnet velvet ribbon and her white hat was banded with dubonnet velvet. She carried a bouquet of small yellow and deep red chrysanthemums. The flower girl wore a frock of yellow accordion-pleated chiffon and carried a small basket of garden flowers.

Mrs. Cunliff was gowned in black crepe with touches of white and wore a smart fall hat of black velvet. Mrs. Oberbeck wore a gown of black crepe with embroidered sleeves of black chiffon and a black

Continued on Page 4, Column 8.

Jocelyn Meacham Wed To L. L. Whittemore Jr.

THE wedding of Miss Jocelyn Meacham, daughter of Mrs. John Joseph Meacham of Omaha, Neb., formerly of St. Louis, and Lawrasson Levering Whittemore Jr., son of Mr. and Mrs. Lawrason Levering Whittemore, 5523 Cabanne avenue, took place at the home of Mr. Whittemore's brother-in-law and sister, Mr. and Mrs. Charles S. French, 110 Trevillian avenue, Kirkwood, Thursday evening, at 7 o'clock. The bridegroom's cousin, Judge James M. Douglas officiated in the presence of the immediate relatives.

The bride was given in marriage by her brother, Kenneth Meacham. She was married in Mrs. Whittemore's wedding gown of cream satin trimmed with a deep collar of rosepoint lace. She wore a tulle veil and carried an old-fashioned bouquet of lilies of the valley and white roses. She was unattended. The ceremony was followed by a dinner at the home of Mr. and Mrs. French.

After a motor trip Mr. Whitte-

Continued on Page 2, Column 8.



MISS ISABEL FRY, daughter of Thomas W Fry, who will become the bride of Dr. John Bernard O'Neill, Saturday, October 3.
—Ashen-Brenner

Resort Season Nears End at Rye Beach, N. H.

By a Special Corespondent of the Post-Dispatch.

RYE BEACH, N. Y., Aug. 29.

THE exodus of the St. Louis colony has started and will continue from now until after Labor Day. Mr. and Mrs. Thomas R. Akin left Wednesday for St. Louis. They will stop for a short time at Mountain View House at Whitefield. Before leaving, Mr. and Mrs. Akin entertained twenty guests at dinner followed by cards at the Chinese Umbrella.

Mr. and Mrs. Clinton L. Whittemore Jr., of S. Louis, are visiting Mr. Whittemore's parents, Mr. and Mrs. Clinton L. Whittemore, at their summer home here.



MISS BETSY MAHAFFEY, daughter of Birch Oliver Mahaffey, who will be a debutante in the autumn.
—Pierlow

MISS DOROTHY MADISON GRINDON, daughter of Dr Joseph Grindon, whose engagement to Anselm B. Murphy of San Francisco, formerly of St. Louis, has been announced.
—By a staff photographer of the Post-Dispatch

Miss Ruth Bixby Stevens and Hugh H. C. Weed Jr., Married In Historic Church in East

Wedding Reception Follows at Bixby Estate at Bolton Landing, Lake George, N. Y.—Large Number of St. Louisans Attend Ceremony.

BOLTON LANDING, N. Y., Aug. 29.

THE historic ivy-covered Episcopal Church of the Saint Sacrament at Bolton Landing on Lake George, was the scene late this afternoon of the wedding of Miss Ruth Bixby Stevens and Hugh Hourston Craigie Weed Jr. The bride is the daughter of Mr. and Mrs. Ir A. Stevens, 26 Portland place, St. Louis, and Mr. Weed is the son of Mr. and Mrs. Hugh H. C. Weed of the Edgewood road, St. Louis.

The service was read by candle light at 6 p. m. by the Rev. Hugh C. Crosby. The altar and the chancel were decorated with lilies and white gladioli. More of the white blossoms combined with greenery framed the windows of the church.

Mr. Stevens gave his daughter in marriage. The bride's sister, Miss Virginia Stevens, was maid of honor. Another sister, Miss Elizabeth, and Mr. Weed's sisters, Miss Phoebe and Miss Catharine Weed, were bridesmaids. Samuel E. Badger Jr., East Orange, N. J., was best man. The ushers were Philip Potter, Schnectady, N. Y., a cousin of the bridegroom; Luther Ely Smith Jr., St. Louis; Walter J. Murphy Jr., Brookline, Mass.; Duncan Ballentine, Hempstead, L. I.; Richard MacMeekin, Philadelphia, and Alanson C. Brown Jr., St. Louis. With the exception of Mr. Brown all the ushers were former classmates of Mr. Weed at Amherst.

The bride wore a gown of ivory tinted satin made on long clinging lines. The gown was designed with a deep square neckline and long sleeves of the satin that tapered to a point over the hand. The skirt, fitted to the figure, fell into a train. The only trimmings were bands of box pleated satin that edged the neck, the sleeves and the skirt. A veil of old rose-point lace over tulle was held in place by a wreath of orange blossoms. The bride carried a bouquet of lilies of the valley and white gladioli.

The bride's attendants wore gowns of chiffon and large leghorn hats. Their gowns were fashioned with short capes fastened at the throat by small bows. The skirts, long and flaring, swept the floor. They carried large bouquets of white daisies. The maid of honor wore pale green and the bridesmaids yellow chiffon. Miss Virginia Stevens' hat was banded with green chiffon and the hats of the bridesmaids were trimmed with yellow chiffon.

After the ceremony a reception was held at Mohican Point, the estate of the late Mr. and Mrs. W. K. Bixby, grandparents of the bride. The wedding supper was served at the summer home of Mr. and Mrs. Stevens. Three branches of the Bixby family have adjoining summer homes here.

Friends of the bride and bridegroom came here several days ago to attend a pre-wedding house party at the Stevens' home and were entertained at numerous social affairs given in honor of the prospective bride and bridegroom.

All of the bride's family including Mr. and Mrs. William H. Bixby, Mr. and Mrs. Donald Church Bixby, Mrs. Frank Rice Sheldon, Mr. and Mrs. Ralph Foster Bixby and their children were present for the wedding, except Mr. and Mrs. Harold M. Bixby and their children, who have been in China for several years and Miss Nancy Bixby, a sister of the bride, who is abroad.

Other guests, who came to Lake George for the wedding were: Mrs. Hezekiah Weed, grandmother, and Mr. and Mrs. Edward C. Douglas, Stamford, Conn., uncle and aunt of the bridegroom; Mr. and Mrs. Howard Maxwell, Schenectady, N. Y., Mrs. Hudson E. Bridge, Mr. and Mrs. George Leighton Bridge, and their daughter, Miss Sally Bridge, Mrs. Robert Holmes and her daughter, Miss Caro Holmes, Mr. and Mrs. Samuel Geisinger, Miss Betty Brown, Miss Elisabeth Cole Freeman, Miss Carroll Jones, Miss Grace Ballard White, Miss Blanche Fischel, Miss Ann Elizabeth Shapleigh, Miss Laura Baumgarten, Stuart Smith, Franklin Ferriss, Arthur Dunn and Dr. Benjamin H. Charles, all of St. Louis, and R. C. McGown, Amherst, Mass.

Following the honeymoon Mr. Weed and his bride will live at 6030 Waterman avenue. Mrs. Weed has traveled extensively in Europe and following her graduation from John Burroughs School, spent a year in Shanghai, China, with her uncle and aunt. She made her debut last winter at a costume party given at the Bridlespur Hunt Club by her uncles and aunts and shared honors with other debutantes during the season. She is a granddaughter of the late W. K. Bixby, St. Louis capitalist and donor of the W. K. Bixby School of Fine Arts to Washington University. She is a niece of Willim H. and Ralph Foster and Donald Church Bixby all of St. Louis and of Mrs. Albert H. Jordan, Colorado Springs, Colo., and of Harold M. Bixby.

Mr. Weed prepared at the St. Louis Country Day School and Deerfield Academy, Deerfield, Mass., for Amherst College, from which he was graduated. He is a member of the University Club.

WASHINGTON SCENE

By the POE SISTERS

(Copyright, 1936.)

WASHINGTON, Aug. 29.

DISSAPOINTMENT was felt in Washington when the Right Rev. and Right Honorable Arthur Foley Winnington-Ingram, Lord Bishop of London, who recently arrived on this continent, went on a pilgrimage to Nova Scotia and did not include the capital in his itinerary.

The Lord Bishop, known as "Chuckles" to all his friends, because of his quick, infectious laugh, has visited Washington twice, first in 1907 and then 20 years later. He quickly won popularity here, for his is a genial personality. He is an adherent of the old French philosopher in following the precept: "Nothing that is human is foreign to me." And he has an abiding love for his fellow man.

On his first visit, in 1907, he was interviewed by a newspaper woman who was a southpaw and wrote somewhat upsidedown after the fashion of left-handers. As she was taking a few notes from his lordship on his impressions of America he noticed her manner of writing.

"My, how you do write!" he exclaimed with his distinguishing laugh.

Twenty years later, when he returned for his second visit to Washington, the same newspaperwoman approached him for a repeat interview. As he saw her, he reached out his hand and exclaimed: "How are you? And do you still write upsidedown?"

There is a little seaside mission in Massachusetts where the sailors journey back and forth from England to the United States with their cargo of fish, which has good cause to remember the first visit to America of the Lord Bishop.

A great magazine was trying to persuade him to write a signed story of his American impressions. He refused steadily, having made up his mind to do no such thing. Finally, in despair, the editor had a compilation made of the Bishop's addresses in this country, selecting certain phrases and putting them together in a readable story.

This was sent to the Lord Bishop at his stately palace in London, Fulham Palace, which, by the way, he fills with non-paying guests all the time with the idea of giving them a little holiday from daily cares.

With the manuscript went a note that if the Lord Bishop would permit its publication, the seaside mission in Massachusetts would be paid a considerable sum of money That won the Lord Bishop. Forthwith came his consent and the magazine and the mission both were highly gratified.

The Lord Bishop is a globe-trotter. He went around the world several times as in the days when the Bishop of London was a missionary leader and among his missions were the Episcopal churches in the United States. Once, on returning to England after a 10,000-mile trip overseas, a woman friend said to him: "My dear Lord Bishop, you should get out of London for a little change of scenery! You need a rest."

The Lord Bishop tells that story with a chuckle.

"Woman's place is in the home" used to be the slogan of the anti-suffragists who feared that woman's entrance into the world of affairs might mean negelct of or a lessening of her interest in things that affect the home.

Little did they know women. There are a host of them in official life in Washington who discredit this theory. "Home" is still the primary interest with these women and often, when their callers think they seem a bit distracted with some knotty government problems they are, most likely, thinking of what new colors to use in the new curtains for the sitting room windows or whether the maid will forget to make the pet mousse for tonight's dinner.

Labor cares are put behind her by Secretary of Labor Frances Perkins when she retires to her charming Georgetown residence after the day's work. There Secretary Perkins is far more interested in a new combination of petunias for a garden plot or a new dish with which to surprise awaited guests than in problems she has left behind her in her big office in the Department of Labor.

Secretary Perkins is not unique among the women executives of the department in this regard, however.

Built under their personal inspection and suggestions is the Colonial house occupied by Dr. Martha Eliot, assistant chief of the Children's Bureau of the Department of Labor, and Dr. Ethel Dunham, director of research of the same bureau, on Reservoir road. Old colonial furniture the result of many little journeys into nearby Virginia and Maryland enrich its atmosphere and the walls are covered with landscapes painted by Dr. Dunham, and charming portraits of Indian children she has made on trips to the Southwest.

Nor is there anything statistical about the quaint Georgetown house occupied by Dr. Elizabeth Tandy, who made the statistical report on maternity in this country and was elected the first woman delegate to a recent conference in Europe dealing with such matters of figures and facts. When Dr. Tandy found her Georgetown home it was in somewhat dilapidated condition. Now it is a dwelling of charm and beauty. Not one piece of the furniture or even a cover for a bed is permitted in this house which does not conform to its antiquity. Dr. Tandy also loves to experiment with colonial dishes from recipes which she has gathered together.

The first thing Mrs. Mabel Walker Willebrandt did when she was appointed Assistant Attorney General was to procure a home in Georgetown for herself and her adopted daughter. There she has a garden in which she works many hours when the cares of her law practice are put aside. As is well known, she was in charge of the prohibition enforcement unit while in the Department of Justice. So some of her neighbors in Georgetown amused themselves by parking all their empty liquor bottles in Mrs. Willebrandt's back yard. She only laughed at their jokes, however, and the practice soon stopped.

Miss Katherine Lenroot, chief of the Children's Bureau, who lives in the same apartment building with her parents, Judge and Mrs. Irvin L. Lenroot, has an apartment of her own, where her friends enjoy her hospitality. From her summer pilgrimages to her old home in Northern Wisconsin, she comes laden with the good things of the region to share among her friends here.

Two women big game hunters who appeared in recent news stories are well known in Washington. They are Mrs. Ernest Thompson-Seton, once national president of the League of American Pen Women and a temporary resident of Washington, and Mrs. Armand Denis, formerly Miss Leila Roosevent, second cousin of Mrs. Franklin D. Roosevelt and Mrs. Nicholas Longworth, and, of course, a great-niece of that big game hunter, Theodore Roosevelt.

Mrs. Denis recently arrived in this country with her husband after a year and a half in the Belgian Congo. Washingtonians who know this energetic woman still smile at a story told of her. When her husband refused to take her with him on an expedition on which he went with Frank Buck some years ago, nothing daunted, she obtained a truck and a woman companion and set out to beat his record. The next time her husband went on an expedition he took her along.

Social Activities In Washington

WASHINGTON, Aug. 29.

DR. S. T. WANG is to succeed the popular Dr. Sao-ke Alfred Sze as Ambassador of China. The resignation of Dr. Sze will remove one of the most erudite figures in the capital's foreign colony. A graduate of Cornell, Dr. Sze combined the ancient traditions of the Orient with the qualities of the well-bred American.

Dr. Wang, former Chinese Foreign Minister, was graduated from Yale, was a former student at the University of Michigan and is a veteran diplomat. He resigned the Foreign Ministry in 1931 after a three-year term tour of duty, and now is a member of the ruling Kuomintang party's central executive committee.

Another change in diplomatic circles here is that Vladmir Hurban has been named to succeed Dr. Ferdinand Veverka as Minister from Czechoslovakia. Dr. Veverka will be transferred to Austria. Hurban was former Military Attache at the legation here, and is now Minister to Sweden.

Dr. Veverka, who was popular during his eight years in the capital, left last week for New York, and will sail on the Italian liner, Vulcania, Dr. Veverka and his wife are accompanied by their son Ferdinand Jr., who will follow the traditions of aristocratic Czech families by entering a military school shortly after he sets foot on his native soil.

Several weddings will take place next month after Labor day. A small but important wedding will be that of Senorita Amelita Alfaro, daughter of the former Minister of Panama and Senora de Alfaro, when she becomes the bride of Frank R. Weller, on Wednesday, Sept. 23.

The wedding will take place in St. Matthew's church in the afternoon and will be followed by a small reception at the home of the bride's parents. Senorita Alfaro made her debut last winter when her parents gave a reception and dance for her at the Pan-American

ST. LOUISANS AT VARIOUS SUMMER RESORTS



MISS JULIABELLE FORGEY, daughter of Mr. and Mrs. Tebbs P. Forgey. The picture was taken at Camp Meenahga, Fish Creek, Wis., where she is a visitor. —By a staff photographer of the Post-Dispatch



MRS. BEMIS LUYTIES and her sons, FREDERICK and WILLIAM H. JR., at Hyannisport, Mass., where they are spending the month of August.



MRS. BERNARD S. HORNE of Pittsburgh, and her daughters, KATHLEEN (standing) and NANCY in the garden of the summer home of her parents, Mr. and Mrs. Stephen B. Sheldon, Hyannisport, Mass.



MISS LAURA BAUMGARTEN, daughter of Dr. and Mrs. Walter Baumgarten, strolling with her dog on Cottage row, Fish Creek, Wis —By a staff photographer of the Post-Dispatch.



MR. and MRS. ARTHUR CALFEE of New York, in Hyannisport, Mass., at the summer home of her parents, Mr. and Mrs. Clare Draper of Boston. Mr. Calfee is the son of Mr. and Mrs. Joseph S. Calfee, St. Louis.



PEACOCK SHOE SHOP
815 LOCUST ST.
ST. LOUIS, MO

News of St. Louis Visitors in Wisconsin

By Special Correspondent of the Post-Dispatch.

Fish Creek, Wis., Aug. 29.

ALTHOUGH September spells the end of the vacation season for many, most St. Louis summer residents along Cottage Row are looking forward to spending several autumn weeks here.

Dr. Lawrence Post arrived from St. Louis the early part of the week to remain with his family at the Blake home for the rest of the season.

John Douglas also joined his family this week after an extended trip through the West, where he visited friends.

Mr. and Mrs. Stanley Moon called on St. Louis friends in Fish Creek this week, spending a few days as guests at the Thorp Hotel. While in Wisconsin they visited their son, who has been spending the summer at a Green Lake boys' camp.

Mr. and Mrs. Tom Murphy and Mrs. Robert Burns left Fish Creek Wednesday morning to motor back to St. Louis.

Mrs. Marvin E. Singleton of St. Louis was a guest at the Thorp Hotel while in Fish Creek to meet her daughter, who has been at Camp Meenahga for the season, and her son, who has been at the Adventure Island Camp in Green Bay.

Adventure Island closed another season Tuesday evening with its annual camp banquet. Mr. and Mrs. O. A. Zahnery of Webster Groves were also in Fish Creek to be with their son when camp closed.

Tennis tournament matches in both Fish Creek and Ephraim have been delayed by rain this week, so that complete final scores are not yet available. However, Miss Virginia Fischel and her partner, Mrs. James Waller Rogers of Chicago, who replaced Blanche Fischel when she went East last week, have won first honors in the Ephraim women's doubles class. The former has also reached the semifinals in the singles competition.

Ephraim:

ST. LOUISANS from Fish Creek and Ephraim were in the audience at the Ephraim Village Hall last Saturday evening when the topic, "Resolved: That the present national administration and its policies be continued," was debated. The program was arranged by John Matter of Winnetka, a summer resident.

Mrs. B. L. Tatman and her daughter, Miss Harriet, are returning to Korkwood this week-end, closing their cottage for the season.

Mr. and Mrs. Russell Kershaw and their young son, and their friends, Mr. and Mrs. J. Walter Goldstein, are also ending their vacations this week-end after spending most of the summer with Mrs. Kershaw's parents, Mr. and Mrs. Wells L. Church.

Mr. and Mrs. J. L. Christie, Clayton, have again taken an Ephraim cottage for a month in the early fall.

Jocelyn Meacham Wed To L. L. Whittemore Jr.

Continued From Page One.

Union. The wedding will be as informal as possible.

Miss Barbara Dunn, of Washington, daughter of Mr. and Mrs. Edward Y. Dunn, of Lee, Mass., will be married to Frederick S. Johnson, of Stone, Staffordshire, England, on Saturday Sept. 12. Miss Dunn's brother, Henderson Dunn, married Miss Peyton Hawes, daughter of the former Senator and Mrs. Harry M. Hawes in July.

more and his bride will live at the home of Mr. and Mrs. French. She received her education in New York and Mr. Whittemore attended Washington University. Through his mother, who was Miss Adele Harney, he is descended from John Mullanphy, St. Louis philanthropist. He is also the nephew of Clinton L. Whittemore, 6420 Forsythe boulevard.

THE Post-Dispatch cannot undertake to guarantee the safe return of unsolicited photographs.

LUCKS ORWIG
INTERIOR DECORATORS
Wall Paper — Painting
Furniture — Draperies
Carpets and Rugs
4652 Maryland



Sale! Swopes Popular Orthoform Shoes
Regularly $4.25
Size 8½ to 12 Only
$2.75
Mothers need no introduction to these fine children's Shoes. Included in this pre-School event are Oxfords in black or brown elk with Shark tips—high Shoes in smoke or white elk with plain toes, or brown with Shark tips—also patent straps. Broken sizes.
JUVENILE SHOP—SECOND FLOOR
● This Sale at Main Store Only ●

Van Horn's FARM
LITZSINGER RD 3 BLOCKS WEST OF NORTH & SOUTH
You have a right to expect a
BETTER FRIED CHICKEN
(AND YOU WON'T BE DISAPPOINTED)

Many St. Lo... Visitors ... Cape Cod, M...

By a Special Correspond... Post-Dispatch.

Woods Hole, Mass., A...

MANY St. Louisans ... visitors at Woods ... week. Dr. Ivan Lee ... Mr. and Mrs. Oscar Biebi... a short time with Mr. ... Eugene B. Nims and M... as G. Ratcliffe on the ... Providence, where Dr. ... the train for New Yor... brief visit with Mr. and ... inger in Wianno, Mass.

Edward Mallinckrodt ... the guest last week of ... Mrs. Eugene Pettus and ... Mrs. Peyton T. Carr on ... to Nantucket for a visit ... days. Mr. Mallinckrodt ... from North Haven, Me., ... his visit in Nantucket ... to the Adirondacks, whe... a lodge to spend the ear... with Mrs. Mallinckrodt.

Mr. and Mrs. A. J. Tau... are summering at Agon... motored to Woods Hole ... they were guests for the ... at the Breakwater Hotel. ... so visited Mr. and Mrs. ... B. Ewing. Mr. and Mrs. E... their daughter, Miss Ma... and son Frederick Jr. w... to St. Louis soon after L... Miss Ewing will attend ... ton University this winter ... Mrs. Ewing will make th... for the present in St. Lo...

Mr. and Mrs. Samuel ... Mr. and Mrs. Edgar Lack... lor spent several days in ... at Harbor this week ab... Lilliana. While in Nantu... were invited to view the ... of ship's models owned b... inridge Long. They also vi... Taylor's sister, Miss Mar... who is an annual summe... at Nantucket.

Mrs. George Dobler a... Woods Hole Thursday to s... day with friends before ... Nantucket for a visit of ... weeks.

Mr. and Mrs. Nims gave ... party Monday under the la... on their estate in celebr... Mrs. Bruce Crene's birthday ... guests were present. Tho... Ratcliffe and Mr. and M... ter Jackson of New Yor... among the guests. A. B. N... his granddaughters, Miss ... and Miss Emogene Bryan ... have been guests of Mr. a... Nims for a month departed ... day. Mr. and Mrs. Nims a... nied them to Boston, whe... sailed for New York and ... nah, Ga. They will go from ... nah by motor to Mont... where the Misses Bryan liv... their grandfather will retur... home in California. Mrs. ... Carkenor of Kansas City, ... spending a week with Mr. a... Nims. She will spend the ... in New York.

Hyannisport, Mass.

MR. AND MRS. WI... CROWELL who have ... here on their cruiser ... their guest, Ted Guy of Pri... N. J., formerly of St. Lou... cently voyaged to Nantucket ... Mr. and Mrs. Arthur Ca... New York, will be here over ... day at the summer home o... Calfee's parents, Mr. and Mrs ... Draper of Boston. Mr. Calf... former St. Louisan.

The tennis tournament ... Hyannisport Club is being ... In the finals in the men's ... are Arthur Lambert of Wash... and Henry J. Kaltenbach ... Louis. The ladies' singles we... by Mrs. Gilbert Shepare of ... ford, who defeated Miss Sue ... Berry. Miss Granberry ha... viously overcome Mrs. Kalte... Mrs. Kaltenbach's niece, ... Frances Reyburn, was beat... Miss Barbara Swenson.

Mrs. Harold W. Simpkin ... her daughters, Mrs. F. A... Brown and Miss Natalie Sim... will remain here at Gables I... til October.

Mrs. Henry S. Butler, ... spending the summer at Ma... Conn., recently spent a few... at the Gables. Tuesday she w... guest of Mrs. John C. Robe... her summer home at Plym... Mrs. Butler is at Madison wi... son-in-law and daughter, Mr... Mrs. Arthur L. Glidden of ... Canaan, Conn. They will r... at the cottage until the mid... September.

Mr. and Mrs. Cresswell Sh... of Pittsburgh, who are he... the summer had as their ... last week-end Mr. and Mrs. ... Kingman Ludington, Gree... Conn., formerly of St. Louis ... Mr. and Mrs. Edward H... Barstow and the latter's br...

FALL CLOTHES
A selection wide enough to meet the youthful allowance of a Debutante and to fill every requirement of any well dressed Woman.
FOR IMMEDIATE WEAR
Madeleine et Cie.
THE PARK PLAZA

News of St. Louis Visitors in Wisconsin

By Special Correspondent of the Post-Dispatch.

Fish Creek, Wis., Aug. 29.

ALTHOUGH September spells the end of the vacation season for many, most St. Louis summer residents along Cottage Row are looking forward to spending several autumn weeks here.

Dr. Lawrence Post arrived from St. Louis the early part of the week to remain with his family at the Blake home for the rest of the season.

John Douglas also joined his family this week after an extended trip through the West, where he visited friends.

Mr. and Mrs. Stanley Moon called on St. Louis friends in Fish Creek this week, spending a few days as guests at the Thorp Hotel. While in Wisconsin they visited their son, who has been spending the summer at a Green Lake boys' camp.

Mr. and Mrs. Tom Murphy and Mrs. Robert Burns left Fish Creek Wednesday morning to motor back to St. Louis.

Mrs. Marvin E. Singleton of St. Louis was a guest at the Thorp Hotel while in Fish Creek to meet her daughter, who has been at Camp Meenahga for the season, and her son, who has been at the Adventure Island Camp in Green Bay.

Adventure Island closed another season Tuesday evening with its annual camp banquet. Mr. and Mrs. O. A. Zahnery of Webster Groves were also in Fish Creek to be with their son when camp closed.

Tennis tournament matches in both Fish Creek and Ephraim have been delayed by rain this week, so that complete final scores are not yet available. However, Miss Virginia Fischel and her partner, Mrs. James Waller Rogers of Chicago, who replaced Blanche Fischel when she went East last week, have won first honors in the Ephraim women's doubles class. The former has also reached the semifinals in the singles competition.

Ephraim:

ST. LOUISANS from Fish Creek and Ephraim were in the audience at the Ephraim Village Hall last Saturday evening when the topic, "Resolved: That the present national administration and its policies be continued," was debated. The program was arranged by John Matter of Winnetka, a summer resident.

Mrs. B. L. Tatman and her daughter, Miss Harriet, are returning to Korkwood this week-end, closing their cottage for the season.

Mr. and Mrs. Russell Kershaw and their young son, and their friends, Mr. and Mrs. J. Walter Goldstein, are also ending their vacations this week-end after spending most of the summer with Mrs. Kershaw's parents, Mr. and Mrs. Wells L. Church.

Mr. and Mrs. J. L. Christie, Clayton, have again taken an Ephraim cottage for a month in the early fall.

Jocelyn Meacham Wed To L. L. Whittemore Jr.

Continued From Page One.

more and his bride will live at the home of Mr. and Mrs. French. She received her education in New York and Mr. Whittemore attended Washington University. Through his mother, who was Miss Adele Harney, he is descended from John Mullanphy, St. Louis philanthropist. He is also the nephew of Clinton L. Whittemore, 6420 Forsythe boulevard.

INTERIOR DECORATORS
LUCKS ORWIG
Wall Paper — Painting
Furniture — Draperies
Carpets and Rugs
4652 Maryland

Swopes
OLIVE AT 10th

es Popular
n Shoes
4.25
Only
$2.75
uction to these fine children's
pre-School event are
n elk with Shark tips—high
elk with plain toes, or brown
tent straps. Broken sizes.
JUVENILE SHOP—SECOND FLOOR
Main Store Only

Many St. Louis Visitors at Cape Cod, Mass.

By a Special Correspondent of the Post-Dispatch.

Woods Hole, Mass., Aug. 29.

MANY St. Louisans have been visitors at Woods Hole this week. Dr. Ivan Lee Holt and Mr. and Mrs. Oscar Biebinger spent a short time with Mr. and Mrs. Eugene B. Nims and Mrs. Thomas G. Ratcliffe on their way to Providence, where Dr. Holt took the train for New York after a brief visit with Mr. and Mrs. Biebinger in Wianno, Mass.

Edward Mallinckrodt Jr., was the guest last week of Mr. and Mrs. Eugene Pettus and Mr. and Mrs. Peyton T. Carr on his way to Nantucket for a visit of several days. Mr. Mallinckrodt motored from North Haven, Me., and after his visit in Nantucket he will go to the Adirondacks, where he has a lodge to spend the early autumn with Mrs. Mallinckrodt.

Mr. and Mrs. A. J. Taussig, who are summering at Agonquir, Pa., motored to Woods Hole, where they were guests for the week-end at the Breakwater Hotel. They also visited Mr. and Mrs. Frederick B. Ewing. Mr. and Mrs. Ewing and their daughter, Miss Mary Louise and son Frederick Jr. will motor to St. Louis soon after Labor day. Miss Ewing will attend Washington University this winter. Mr. and Mrs. Ewing will make their home for the present in St. Louis.

Mr. and Mrs. Samuel Plant and Mr. and Mrs. Edgar Lackland Taylor spent several days in Nantucket Harbor this week aboard the Lilliana. While in Nantucket they were invited to view the collection of ship's models owned by Breckinridge Long. They also visited Mr. Taylor's sister, Miss Mary Taylor, who is an annual summer visitor at Nantucket.

Mrs. George Dobler arrived in Woods Hole Thursday to spend the day with friends before going to Nantucket for a visit of three weeks.

Mr. and Mrs. Nims gave a large party Monday under the larch trees on their estate in celebration of Mrs. Bruce Crene's birthday. Thirty guests were present, Thomas G. Ratcliffe and Mr. and Mrs. Baxter Jackson of New York, were among the guests. A. B. Nims and his granddaughters, Miss Betty and Miss Emogene Bryan, who have been guests of Mr. and Mrs. Nims for a month departed Wednesday. Mr. and Mrs. Nims accompanied them to Boston, where they sailed for New York and Savannah, Ga. They will go from Savannah by motor to Montgomery, where the Misses Bryan live. Later their grandfather will return to his home in California. Mrs. Guyton Carkenor of Kansas City, Mo., is spending a week with Mr. and Mrs. Nims. She will spend the winter in New York.

Hyannisport, Mass.

MR. AND MRS. WILLIAM CROWELL who have been here on their cruiser with their guest, Ted Guy of Princeton, N. J., formerly of St. Louis, recently voyaged to Nantucket Island.

Mr. and Mrs. Arthur Calfee of New York, will be here over Labor day at the summer home of Mrs. Calfee's parents, Mr. and Mrs. Clare Draper of Boston. Mr. Calfee is a former St. Louisan.

The tennis tournament of the Hyannisport Club is being played. In the finals in the men's singles are Arthur Lambert of Washington and Henry J. Kaltenbach Jr., St. Louis. The ladies' singles were won by Mrs. Gilbert Shepare of Hartford, who defeated Miss Sue Granberry. Miss Granberry had previously overcome Mrs. Kaltenbach. Mrs. Kaltenbach's niece, Miss Frances Reyburn, was beaten by Miss Barbara Swenson.

Mrs. Harold W. Simpkins and her daughters, Mrs. F. A. Drew Brown and Miss Natalie Simpkins, will remain here at Gables Inn until October.

Mrs. Henry S. Butler, who is spending the summer at Madison, Conn., recently spent a few days at the Gables. Tuesday she was the guest of Mrs. John C. Roberts at her summer home at Plymouth. Mrs. Butler is at Madison with her son-in-law and daughter, Mr. and Mrs. Arthur L. Glidden of New Canaan, Conn. They will remain at the cottage until the middle of September.

Mr. and Mrs. Cresswell Shumaker of Pittsburgh, who are here for the summer had as their guests last week-end Mr. and Mrs. Elliot Kingman Ludington, Greenwich, Conn., formerly of St. Louis.

Mr. and Mrs. Edward Hudson Barstow and the latter's brother, Dunham Dodge, were guests recently of Mr. and Mrs. Robert Kaime of New York, formerly of St. Louis, and Mr. and Mrs. David Mahany of Greenwich, Conn. Mrs. Kaime and Mrs. Mahany are sisters. The party went to the Anchorage at Yarmouthport for dinner. Mr. and Mrs. Barstow and Mr. Dodge recently gave a dinner for 17 guests in honor of Mr. and Mrs. Walter Carroll of New York. Mr. and Mrs. Carroll have been visiting Mr. and Mrs. Fred Merrick of Pittsburgh at Squaw Island.

Mr. and Mrs. Leslie Dana have been visiting their daughter, Mrs. C. McGregory Wells of Mashapang at South Bridge, Conn. Mr. Dana will leave in a few days for St. Louis and Mrs. Dana will remain until after the middle of next month. Mrs. Douglas Robert and her son-in-law and daughter, Mr. and Mrs. Robert Young of Cambridge, will spend Labor day week end with Mrs. Dana.

Mrs. David D. Metcalfe is visiting Mr. and Mrs. Cevedra B. Blake at their summer home at Dennis.

ON THE MEZZANINE
FALL CLOTHES
A selection wide enough to meet the youthful allowance of a Debutante and to fill every requirement of any well dressed Woman.
FOR IMMEDIATE WEAR
Madeleine et Lie.
THE PARK PLAZA

Chatham, Mass.

BETWEEN two and three hundred persons visit three murals in Chatham daily. In the First Methodist Episcopal Church last Thursday was placed a mural painting, the Modern Crucifixion by Frederick Wight. His mother's murals in the Congregational Church have been on exhibition longer. These murals are signed Alice Stallnecht, her maiden name. Christ Preaching to the Multitude is just inside the entrance and the larger mural covering the entire end of the Auditorium is called The Circle Supper. The characters are attired in modern street and work clothing.

Provincetown, Mass.

THE Art Association in Provincetown is holding its twenty-second exhibition. The paintings of Jerry Farnsworth, Marion C. Hawthorne, wife of Charles W. Hawthorne; Philip C. Malicoat and George Yater are attracting many visitors to the gallery of the Art Association.

SUMMER VISITORS IN MICHIGAN AND WISCONSIN



MRS. T. EDWARD RASSIEUR Out on Lake Charlevoix, for a spin in her speedboat near Charlevoix, Mich With her are her sons, CHARLES and TEDDY



Speeding on Little Travers Bay at Wequetonsing, Mich. Left, MISS BETTY ALLEN, Cincinnati; MISS PATSY CROW, Toledo, and MISS BARBARA McCOURTNEY, daughter of Mr. and Mrs. Spencer McCourtney, St. Louis.



Sailing on Green Bay, near Camp Meenahga, Fish Creek, Wis. The party from left: MISS VIRGINIA HEATH, MISS NOEL THOMPSON, MERCER ORWIG, sailing director for the camp, and MISS EDITH LOUISE HEATH.



MRS. RALPH H. METCALF of Kirkwood, and her son, MEAD, out for a stroll along the North Shore at Ludington, Mich.

By Arthur L. Witman, Post-Dispatch staff photographer.



MRS. ALFRED WHITING CHURCH (right) the former Mrs. Edith Willson Niles of St. Louis, and her daughter, MRS. WILLIAM LEE HANLEY of New York, on the grounds of the Church home at Ludington, Mich.

and Mrs. Craig Culbertson.

Mrs. Gwynne Evans and Miss Eugenie Evans left Tuesday to join Mr. Evans at their camp in Canada where they will spend the early autumn. They will not return to St. Louis until late in September.

Donaldson L. Lambert went up to Boston Wednesday to meet Elliot Lambert and David Metcalfe who have been at Kawanakee Camp in Maine for six weeks. David Metcalfe will visit Don Lambert Jr., for several weeks in Nantucket.

The Nantucket Yacht Club gave its Arabian Night ball Thursday evening. It is a gay and festive scene, everyone appearing in fancy costume.

Mrs. Firmin Desloge and her son Theodore, returned from the North Cape Cruise yesterday. Theodore Desloge will remain in Nantucket a week before proceeding to St. Louis. Mrs. Desloge will stay until after Labor day at her Nantucket summer residence.

Centerville, Mass.

Osterville, Mass.

MRS. JAMES G. HINKLE of Brookline, Mass. formerly of St. Louis, has had with her for two weeks at her summer residence her parents, Mr. and Mrs. Joseph Dickson of New York. Mrs. Thomas Maffitt spent last week-end as Mrs. Hinkle's guest. Mr. Hinkle is here week-ends.

Yarmouthport, Mass.

MR. AND MRS. HARRY LANGENBERG entertained at dinner at the Anchorage before attending the opening of Eva Le Galliene's "Camille" at the Cape Play House. Their guests were Mr. and Mrs. William Crowell and Mr. and Mrs. Gates Williams. Mr. and Mrs. Langenburg are summering at Wianno.

Mrs. Archer O'Reilly of St. Louis motored down from Kingston with Mrs. Archer O'Reilly Jr. and Francis Seaver for luncheon on the terrace of the Anchorage.

Mrs. Marion Clifford Blossom, who has a summer home at Wianno, entertained Mrs. Thomas C. Young of St. Louis at the Anchorage.

Nantucket, Mass.

THE Seventh Annual Sidewalk Art Exhibit had 250 entries.

Many persons lingered in the shade on Board and Federal streets to view the pictures.

The twenty-first Wild Flower Show was well attended. The Swamp Rose Mallow is now at its best. Poison Ivy and dogwood were also on exhibition under glass.

Mr. and Mrs. Eugene F. Williams and Lloyd Wells spent three days in Nantucket Harbor as guests aboard Lester Parsons' yacht.

Mr. and Mrs. Charles E. Bascom gave a clambake Friday to which came friends of Miss Mary Elizabeth and Miss Nancy Bascom and also of Mr. and Mrs. Bascom. Mr. and Mrs. Donaldson Lambert were among the St. Louisans present.

Miss Peggy Wendling of St. Louis is visiting her uncle and aunt, Mr.

Late Summer Season In Northern Michigan

By a Special Correspondent of the Post-Dispatch.

DEPARTURES are becoming more frequent as the season nears its close. Mr. and Mrs. J. S. McCourtney with their daughter, Barbara and their son, Spencer, left Thursday for St. Louis. Miss Barbara McCourtney will be a debutant of the coming season. Her guest, Miss Mary Alice Collins left last Sunday.

Charles H. Ziebig returned to St. Louis Saturday.

Mrs. E. C. Saxton with her son, Dr. John A. Saxton, will return to St. Louis today.

Curtis Swift, son of Mr. and Mrs. John S. Swift is in Northport visiting Miss Susanne White, daughter of Mr. and Mrs. David B. White.

Miss Jane Lamy, daughter of Mr. and Mrs. C. Oscar Lamy, and Davis Gunter, son of Mr. and Mrs. Felix Gunter are visiting at the Harbor Point Club House. Mrs. Florence P. Bush is also visiting at Harbor Point.

Mr. and Mrs. John Shepley drove to Point Aux Barques Friday for a short stay.

Mrs. R. A. Holland is entertaining a group of friends tonight at the weekly buffet suppers held at the Little Harbor Club.

Mr. and Mrs. Rolla Wells gave a farewell dinner Monday for George Carr of Chicago who has been visiting Mr. and Mrs. L. Warrington Baldwin.

During the last week Sault Ste. Marie has been a popular rendezvous for resorters who drive there to visit the locks and to shop in Canada. Among the St. Louis visitors were Mrs. Frank Arthur Garrison, Mrs. Samuel C. McCluney, Mr. and Mrs. Frank O. Watts and Miss Florence McNeely, sister of Mrs. Edwin H. Steedman of St. Louis.

Mr. and Mrs. L. Warrington Baldwin entertained at their cottage last Saturday night. The guests were invited for dinner and bridge.

Mrs. Arthur Garrison and Mrs. Rolla Wells were the hostess at the weekly Thursday night buffet suppert at the Beach Club. Both Mrs. Garrison and Mrs. Wells invited guests.

Landon Jones and Edwin Jones, son of Mr. and Mrs. C. Norman Jones are the guests of Warrington Baldwin, Jr.

St. Louisans owning sail boats and yachts were entertained at a dinner Saturday night at the Little Harbor Club. William Waler was head of the entertainment committee.

The Little Travers Bay Riding Academy held its annual horse show here Friday. The event was attended by many resorters of Harbor Point and Wequetonsing.

I. MILLER
presents our
JET BLACK
...Classic Lead-Off for Fall!

12.75
This season you'll wear black shoes even with your most casual sports woolens . . . and that's news! Here's a stunning short vamp oxford with trim brass eyelets, which will make your feet look small and your ankles slim. One of our many new Jet Black fashions.
I. MILLER Beautiful Shoes
823 LOCUST


SHE PAYS ONLY $5.36
She traded in her old fur coat and NOW enjoys wearing this new, 1936 model $65 Fur Coat. You can do the same.
A MONTH AT . . .
M. DAVISON
FUR COMPANY 505 N. 7th St.
(Includes Carrying Charge)

Charlevoix Guests Attend Annual Masquerade Ball

By a Special Correspondent of the Post-Dispatch.

Charlevoix, Mich., Aug. 29.

THERE were 250 resorters at the annual Belvedere masquerade ball held in the Belvedere Casino Tuesday. Many parties preceded the ball, which opened at 10 p. m. with a grand march. Thirty young people masqueraded as Frank Buck's Expedition "Bring 'Em Back Alive." Willard McGuire of Chicago was Frank Buck, leading the group. Mr. and Mrs. Samuel A. Pingree Jr. and Mr. and Mrs. Russell Lortz carried a large black stuffed wolf and Mr. and Mrs. Joseph Folk carried a gilded cage, holding a parrot. Each person was equipped with a rifle and shotgun. Among them were: Mr. and Mrs. Louis Dennig, Mr. and Mrs. Joseph Folk and Mr. and Mrs. Arthur Feuerbacher Jr.

Among the recent arrivals at the Belvedere Club are: Mr. and Mrs. J. M. Travis, Mr. and Mrs. C. R. Meyer and their daughter, Miss Betty; J. R. Conley, Mrs. R. F. Kriegshauser, Jerome S. Kriegshauser, Mrs. C. S. McKinney, Miss Dolores Richerson and Billie Richerson.

Mr. and Mrs. Fred Wehmiller entertained at dinner in their new cottake on Lake Michigan, followed by a swimming party on the beach, in honor of their second wedding anniversary. Paul Wehmiller arrived Wednesday to spend the remainder of the month with his mother, Mrs. Louis Rassieur, in her cottage on the North Shore.

Miss Elizabeth Clark has as her guests for the week-end Mr. and Mrs. Conrad Ruckleshaus and Mr. and Mrs. John Dern of Indianapolis, and Mrs. Barbara Vandenberg Knight of Grand Rapids. She entertained for her guests at the Clark cottage with a buffet supper for 30 guests Sunday evening. Assisting her was her brother, Richard V. Clark Jr. Among the guests were: Mrs. Adele Levis Olin, Mr. and Mrs. Fred Avery, Mrs. Hannah Bemis Morris, Arthur Stickney, Parker Levis, Mr. and Mrs. Austin P. Leland, Mrs. James Richmond Ingham, Mr. and Mrs. George Schwab Jr. of Nashville, Tenn., and T. B. Boyd.

Mr. and Mrs. John David Ferguson entertained at dinner preceding the masquerade ball at the Belvedede Club. Her guests were: Mr. and Mrs. Paul B. Jamison, Mrs. Forrest Avant, Stewart Jamison, Mrs. Cora Tobin, Mrs. Samuel Stegal, Mrs. John P. Folk and Mrs. Eugene B. Stinde.

Mr. and Mrs. Homer McGee of Green Bay, Wis. formerly of the Park Plaza, departed for their home Friday.

Fred Simon assisted by his brother and sister-in-law, Mr. and Mrs. Jack Simon and sister and brother-in-law, Mr. and Mrs. Edgar Moch, entertained at a cocktail party in their cottage on the North Side, Saturday, following the close of the Michigan Riviera Tennis Tournament.

Among the players in the tournament were: Harris Coggeshall of Des Moines, Ia., defending champion in the men's singles; Earnest Sutter of New Orleans, 1936 Intercollegiate Champion; Billy Reese of Atlanta, Ga., seventeenth ranking player in the United States and Buddy Heldman, National Junior Champion. St. Louis was represented by Howard Stephens Jr., of the Yale Tennis Team, Jack Bascom, George McKay and Austin P. Leland, who were eliminated after the third match.

Carl Shelton of New York, gave a piano recital in the solarium of the Beach Hotel, Monday afternoon. Preceeding the recital, Mrs. Adele Levis Olin entertained 30 guests at luncheon in her cottage. Among them were: Mrs. Richard Vernon Clark, Mrs. Walter W. Smith, Mrs. E. E. Pershall, Mrs. Charles B. Fox, Mrs. John Penney, Mrs. James Houston, Mrs. Leonard Matthews, Mrs. Louise Witherspoon, Mrs. Samuel Pingree, Miss Elizabeth Clark, Mrs. Austin P. Leland, Mrs. James Richmond Ingham, Mrs. William Noyes Bemis, Mrs. George Tramel, Miss Helen Davies, Mrs. John W. Fristoe, Mrs. John Duncan, Mrs. John D. Ferguson, and Mrs. Eugene B. Stinde.

Mrs. Walter W. Smith entertained at luncheon followed by bridge for 16 guests at Chicawago Lodge on Tuesday.

Mr. and Mrs. E. E. Pershall have as their guests, Mrs. Pershall's mother, Mrs. Fred Sultan and her aunt, Mrs. Mayme Frable of St. Louis. Mr. and Mrs. Pershall's daughter, Mrs. Kennett Dillman, spent the week-end with her husband, Mr. Dillman, in Chicago, and returned to Charlevoix to remain for another two weeks.

Mrs. William Noyes Bemis has as her guests for a week in her cottage her son and daughter-in-law, Mr. and Mrs. J. Roseborough Bemis and their daughter, Lucy Catharine, of Prescott, Ark.

Mr. and Mrs. John S. Penney entertained at the buffet supper at the Belvedere Club Sunday evening. Mrs. John Wallace Fristoe, Mrs. Fred Sultan, Mrs. Mayme Frable, Mr. and Mrs. Richard Vernon Clark, and Mr. and Mrs. E. E. Pershall were present and afterwards attended a concert given in the parlors of the club.

Mr. and Mrs. Edwin R. Culver accompanied by their son and daughter arrived Sunday on their cruiser, after spending several days in Chicago. They are anchored in Lake Charlevoix for a week, when they will continue their cruise to Harbor Point, where they will visit Mr. Culver's uncle and aunt, Mr. and Mrs. B. B. Culver, before returning to St. Louis.

Miss Georgia and Mrs. Dorothy Morse, twin daughters of Mr. and Mrs. Eward Morse entertained 36 at dinner in the cottage of their parents Tuesday evening, preceding the masquerade ball. Among the guests were: Miss Georgene and Miss Louise Olin, Miss Elizabeth Goodson, Miss Marjorie Dixon, Miss Myrtle Tobin, Miss Eunice Rehme, Miss Jessie Bird O'Neil, and George McKay.

Mrs. Adele Levis Olin and Miss Elizabeth Clark departed Wednesday for New York and will return Tuesday to stay until the middle of September, when Mrs. Olin will return to her home in New York and Miss Clark will return to St. Louis. Preceeding the masquerade ball Tuesday, Mrs. Olin entertained 30 guests at a cocktail party in her cottage on the First Terrace. Among the guests were: Mr. and Mrs. Edward Morton Bannister, Mr. and Mrs. Louis Dennig, Mr. and Mrs. Wilson Howe; her cousin, Parker Levis, Arthur Stickney, Miss Elizabeth Clark and Richard V. Clark Jr.

Mr. and Mrs. Samuel A. Pingree arrived Sunday to spend the remainder of the season with Mr. Pingree's mother in her log cabin on the First Terrace.

Joseph Folk and Mr. Arthur Feuerbacher Jr., drove from St. Louis Friday to join Mrs. Folk at the Wequetonsing Hotel and Mrs. Feuerbacher, who is a guest at the Belvedere Club.

Mr. and Mrs. Charles B. Fox will close their cottage Monday and return to their home in St. Louis.

Mrs. John Wallace Fristoe gave a luncheon Tuesday at the Cotton Ball tearoom for Mrs. Fred Sultan, Miss Mayme Frable, Mrs. John Penney and Mrs. E. E. Pershall.

Rush Chairman



MISS JANE DEUTMAN, 7309 Teasdale avenue, rush chairman at Missouri University for Alpha Delta Pi, was hostess at a banquet for rushees at the Park Plaza Friday night.

Martha F. Cunliff Becomes Bride of Geo. L. Oberbeck

Continued From Page One.

hat. Both wore gardenias arranged in shoulder corsages.

Mr. Oberbeck and his bride will take a motor trip and on their return will live at 758 Goodfellow avenue. She was graduated from Mary Institute in June, 1931, and that fall served as a maid of honor at the Veiled Prophet Ball. Although she made no formal debut, she has participated in the affairs of the younger set for several seasons. She is a granddaughter of Mrs. Charles Cunliff, 15 Windermere place, and of the late Mr. and Mrs. Howard Watson. Mr. Oberbeck attended Western Military Academy at Alton.

Golden Wedding of The Edward Rodiers

THE wedding of Mr. and Mrs. Edward Rodier, 4406 Laclede avenue, which took place 50 years ago yesterday at Plainsville, Kan., was repeated yesterday morning at 9 o'clock at the St. Louis Cathedral. The Rev. Nicholas W. Brinkman officiated.

The chancel was banked with palms and the altar decorated with gold roses and tall cathedral tapers. Preceding the ceremony the organist played "The Lohrengrin Wedding March" and Gounod's "Ave Maria." The bride entered on the arm of the bridegroom. She was dressed in a white sheer costume and carried a colonial bouquet of gold roses and lilies of the valley. Both Mr. and Mrs. Rodier wore gold medallions, gifts of the bride's sister, Mother St. Raymond, who is Mother Superior of Jesus Mary Convent, Quebec, Canada.

Mrs. W. F. Nerin, a daughter, was matron of honor. She wore robin-egg blue crepe with a Dresden picture hat. She carried a colonial bouquet of gold roses and lilies of the valley.

Mrs. C. C. Cazolet, another daughter, was bridesmaid. She wore dove green with brown accessories. Her corsage was of yellow gardenias. The third daughter, Mrs. F. P. Menager, also was a bridesmaid. She wore an ashes of roses dress with dubonnet accessories. Her corsage was yellow Cecil Bluner roses.

Their son, Mr. Lewis Rodier, was best man. R. J. Rodier and N. W. Rodier, younger sons, also assisted. Little Jacqueline Rodier, the youngest granddaughter, was flower girl. She wore a pastel frock and carried an old-fashioned bouquet.

After the ceremony, a wedding breakfast was served at Bevo Mill for the immediate family. In the afternoon an informal reception was held at the home. The fireplace in the living room was covered with yellow roses and banked by floor vases with shasta daisies. In the dining room a tiered wedding cake on a plateau of tiny rose buds formed the centerpiece.

Mr. and Mrs. Rodier have lived in St. Louis since their marriage, with the exception of a few years in Illinois. Mr. Rodier is connected with the Hadley Brothers Uhl Co.

The out-of-town guests who attended the celebration were Mr. and Mrs. Lewis Rodier and Mr. and Mrs. N. W. Rodier of Springfield, Ill.; Mr. and Mrs. C. C. Cazolet, Miss Irah Cazolet and Leon Cazolet, Assumption, Ill; Mr. and Mrs. F. P. Menager, Tulsa, Ok.; Mr. and Mrs. R. J. Rodier and daughter, Chicago; Mr. and Mrs. J. A. Watson, Mr. and Mrs. W. F. Nerin, Billy Nerin, and Miss Helen Carr, Indianapolis, Ind.; and the Rev. Gilbert Galerno, Assumption, Ill.

Woodrow Drescher Weds Sophia Crow

Continued From Page One.

cher were in printed chiffons with corsages of gardenias.

Benjamin S. Lang Jr. was best man and Mr. Drescher's brother, Dr. Emmet Burk Drescher, and George Molyneaux were groomsmen.

The bride is a great-great niece of the late Wayman Crow, co-founder of Washington University. She is a great-granddaughter of the late Mrs. Sophie Mitchell Gay Crow, for whom she was named. She is a great-great-niece of Mrs. Andrew Gay Price of Nashville, Tenn.

Both the bride and bridegroom attended Washington University.

Mr. Drescher and his bride will live at 5959 Cabanne place when they return from their wedding trip.

Camp Meenahga, Fish Creek, Wis.

CAMP MEENAHGA closed its season in Peninsula State Park on Tuesday.

Perfect weather and exceptionally fine riding contributed to the success of the camp's annual horse show Sunday afternoon. Miss Julisabelle Forgey of St. Louis and Miss Helen Hilliard of Louisville, Ky., as riding counselors, trained the girls and directed the show.

Although no St. Louis girls placed first in any of the horse show events, several received awards presented at the annual camp banquet Monday evening. The camp spirit award, the highest granted each year, was given to Miss Noel Thompson of St. Louis. She also won the "M" for dancing and was included with Rosemary Taylor, Peggy Henkle and Honey Peck all of St. Louis as "tradition girls." The junior canoeing award went to Mary R. Nulsen and the tennis award to Betty Jane Mayer.

Today . . . as Always . . . It's Sonnenfeld's for Hats











...The August
T SALES
Triumphant Close

DAY to partake of the EX- . . . the BETTER QUALITY at this Sale always brings. ather keep you from benefit- ugust Coat Sale advantages

ANS . . .	$198
	$149
MER LAMB (pecialty)	$99
FECTION SEALS usive with us	$89
SE	$298
ITCH	$99
ural GRAY GER	$298
RACUL	$198
BLACK	$99
SKRATS . . .	$99
ASTERN MINK of the col- that is indeed	$698

Exciting August Values rom $79 to $1500

t Sale of
H COATS

59

nany new arrivals added to ay Sale selection excitingly OLINSKY, RED, CROSS, E FOX, PERSIAN LAMB, many other fine furs are nningly used. Mohair Wool- et.

NN WOOLEN SILVER FOX $99

EACH MONTH . . . Takes Just a Small Carrying Charge

ooled Third Floor)



School Togs AT THRIFT PRICES . . .



Stix, Baer & Fuller GRAND-LEADER Downstairs Store

SEE OUR OTHER ANNOUNCEMENT ON PAGES 8 AND 9 THIS SECTION

18 BRAND-NEW STYLES IN OUR GREATEST SELLING OF

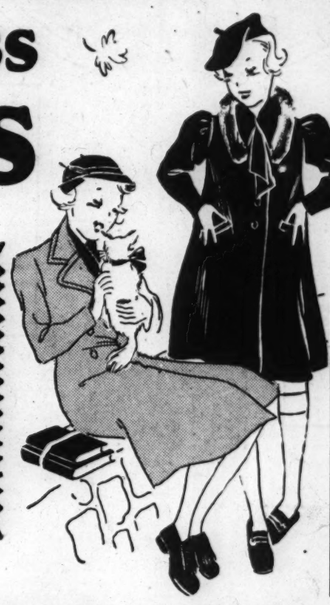
Girls' School & Dress COATS AND COAT SETS



Solid Colors, Tweeds and Plaids
Fur-Trimmed and Tailored Styles

Not in years have we offered such marvelous values in girls' coats at the start of the season. Girls will select them for their smart new styles—mothers will buy them for their quality and great value. All brand-new, shown for the first time Monday. Well tailored, fully lined, warmly interlined. Wide array of styles for school or dress wear in RED . . . BLUE . . . GREEN . . . WINE . . . TAN . . . BROWN . . . AND NOVELTY MIXTURES.

$5.95



Coat and Hat Sets in Sizse 7 to 10—Coats in Sizes 7 to 16.



First Showing Children's and Juniors'

School Hats

69c to $1.95

The most diversified selection of Children's Hats in town—Felts in the newest Scotti and High-Crown styles with cute feather and ribbon trims. Of course the smartest colors for Fall. Included are original Jane Withers styles worn in her latest pictures. 21 to 23 headsizes.

MOTHERS WHO SEW WILL RECOGNIZE SAVINGS ON COTTONS

25c Print Br'dcloth
16c Yd.
Host of smart new patterns and colorings for school frocks! 36 inches wide; remnant lengths.



29c Fall Novelty Suitings
19c Yd.
Woven woolly crepes; navy, wine, brown and dark green grounds; 36 inches wide.



Hollywood Chintz Prints
29c
Nationally known fine dress prints — new Fall patterns — pre-shrunk; guaranteed fast colors. 36 inches wide.



ONLY 8 HOURS MORE

TO ORDER ONE OF THESE LUXURIOUS

Sealine
(Dyed Coney.)

COATS

MADE to YOUR MEASURE

Choose your own style, your own lining fabric—be assured that each Sealine* Pelt is carefully selected and bears the Stix, Baer & Fuller stamp of assured quality. Your Coat will be made to your individual measure at these amazingly low prices. No matter if you wear size 11 or size 52 you can make selection. Hurry, and take advantage of these low prices:

$49.50 $99

*Dyed Coney

MONDAY LAST DAY AUGUST SALES OF FUR COATS AND FUR-TRIMMED COATS AT REMARKABLE SAVINGS!

WISE MOTHERS ALWAYS CHOOSE

Poll-Parrot & STAR BRAND SHOES

Priced According to Size and Style $1.69 to $3.45









All in the New Fall Styles and Leathers

Children today are just as fastidious about the style of their footwear as the grownups — Mothers don't have to be afraid to let the youngsters select Poll Parrots—for they are made to fit every need of growing feet. Suede, calf, elk and patent leathers in new two-strap styles—oxfords with sharkskin tips—oxfords with trouser crease toe — oxfords with fancy trimmings — T-straps. Choose them in black or brown.

Souvenirs Given to All Children Accompanied by Adults

BOYS'

NEW PART-WOOL FALL KNICKERS

$1.39

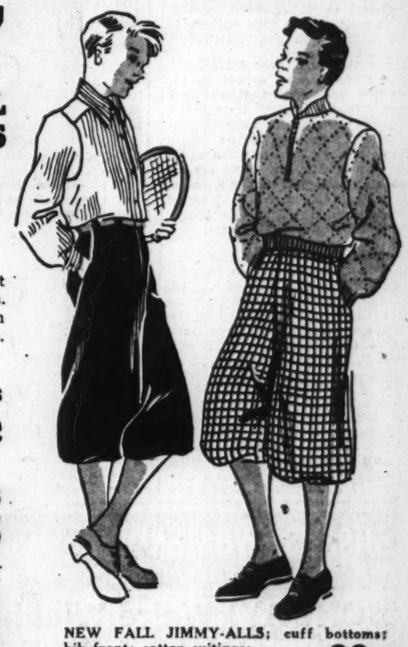
Tailored of materials that will resist wear—separate waistbands; knit cuffs. Attractive new patterns and checks in gray or brown—also blue cheviots. Sizes 7 to 16.

Long Sleeve Sports Shirts
"Jack Horner" brand—vat dyed broadcloths with sports collar, long sleeves. Plain white and new fancy patterns. 8 to 14. **89c**

NEW FALL SWEATERS
Chain stitch or brushed wool effects; half zipper fronts or U and V necks; solid colors and fancy checks; sizes 28 to 36. **$1.95**

Plus-4 Wool Knickers
Full lined; wool knit cuffs; gray, brown, blue-gray, also blue cheviots; 6 to 17. Also pleated front knickerettes with matching belts; sizes 6 to 10. **$1.95**

2-Knicker Fall Suits
Double-breasted coats with sports model backs; two pair fully lined knickers; blue, grays, tans; sizes 8 to 16. **$7.95**



NEW FALL JIMMY-ALLS; cuff bottoms; bib front; cotton suitings; 3 to 12 — **88c**

BROADCLOTH SHORTS; balloon seat; covered elastic waistbands; also Swiss Rib athletic shirts — **25c**

NEW SILK TIES; attractive patterns and stripes — **25c, 39c**

IMPORTANT PURCHASE
NEW $1.69 - $1.98

Woolens

For Dresses, Suits, Coats

$1.09 YARD

Just imagine selecting J. P. STEVENS . . . JULLIARDS . . . AMERICAN MILLS WOOLENS at only $1.09 a yard. Included are novelty plain weaves, dress crepes, plaids, flannels, checks, diagonals, and heavy coatings in NAVY . . . BROWN . . . BLACK . . . and smart MIXTURES. All are 54 inches wide.



JUST 200 YDS. BLACK ALLWOOL
FORSTMANN COATINGS $2

Fine quality in several smart weaves. Also other superior woolens in new Fall weaves; black and colors; 54 inches wide. All sponged and shrunk.
(Downstairs Store.)

WEBSTER GROVES

MISS VIRGINIA KOKEN, 141 Jefferson road, and Miss Jane Patterson, 165 South Maple avenue, will give a breakfast Wednesday morning at Algonquin Country Club in honor of Miss Ann Lawry, daughter of Mrs. Estelle Lawry, 336 Orchard avenue, whose marriage to James F. Nolan, son of Mr. and Mrs. Joseph D. Nolan, 725 Skinker boulevard, will take place Wednesday, Sept. 9. Mrs. Joseph D. Nolan Jr. gave a luncheon and handkerchief shower for her Friday at the home of her mother, Mrs. A. G. Lincoln, 236 Sylvester avenue, and Miss Ruth Schmidt complimented her at a luncheon Thursday at her home, 317 Bompart avenue. The guests at Miss Schmidt's party were: Miss Virginia Koken, Miss Jane Patterson, Miss Madeline Pape, Miss Betty Mara, Miss Jane Davis, Mrs. Roy Wilcox Jordan and Miss Jeanette Lichtenstein.

Mrs. Herman B. Kooser, 210 Rosemont avenue, who is vacationing on Cape Cod, will return soon by way of Kansas City, where she will visit her son and daughter-in-law, Mr. and Mrs. Park Kooser, and their infant daughter, Eleanor Park Kooser, born Aug. 20.

Miss Betty Chapman, daughter of Mr. and Mrs. Oliver M. Chapman, 235 Blackmer place, will arrive in New York Wednesday on the Manhattan after a summer of European travel. Her sister, Miss Marjorie, will leave soon for Ward-Belmont College, Nashville, Tenn.

Mr. and Mrs. Chapman gave a bridge party last Saturday evening in honor of Mr. and Mrs. Fred Gilpin of Detroit, formerly of Webster Groves, who are visiting Dr. and William Alexander Smith, 163 Helfenstein place.

Mr. and Mrs. Leonard Hall, 300 South Gray avenue, and their young son, Frederick, recently spent a few days at Round Springs Tavern near Current River after visiting Mrs. Hall's mother, Mrs. Fanny W. Mabley at her cottage at Fish Creek, Wis. Mrs. Hall will have as her guest for two weeks beginning Sept. 15 her sister, Mrs. Frank Schramm of Burlington, Ia.

Mrs. Eleanor Manning of the Rockwood Court Apartments will return soon after a visit with relatives in Rehobeth Beach, Del.

Mr. and Mrs. Oliver Miller, 131 South Gore avenue, expect to return this week from their summer home, "Forest Lodge," near Steelville, Mo. They and their daughter Miss Marian, had as their guest recently Miss Betty Jean Ely, daughter of Mr. and Mrs. Wayne Ely, 134 South Gray avenue. Miss Miller will attend the University of Wisconsin and Miss Ely Washington University this winter.

Mr. and Mrs. Ely have as their guest their nephew, Allen Henderson of Delta, Mo. Their sons, Richard and Robert, returned Tuesday from Camp Aharah, Walkerville, Mich., accompanied by Joseph Bartlett, 4 Oak terrace, and Ernest Grinhell, 405 Belleview avenue.

The Rev. and Mrs. Charles M. Gibson, 40 South Jefferson road, with their son, Morgan, and Mrs. Gibson's mother, Mrs. Clay M. Leeper, have returned after a month's vacation at Crystal, Mich.

Mrs. E. J. Moors, 48 Mason avenue, and her daughter, Miss Betsy Kate, left recently for Douglas, Mich., to be gone three weeks.

Mr. and Mrs. Frank J. Bush, 430 West Swon avenue, arrived home last Saturday after a North Cape cruise which began July 1.

Mr. and Mrs. Christopher J. Muckerman, 417 Oakwood avenue, and family arrived home Tuesday from Ely, Minn., where they were guests at Burntside Lodge.

Miss Eleanor Carroll, daughter of Mr. and Mrs. James A. Carroll, 320 South Gore avenue, will teach at Manhattanville Sacred Heart Convent, Manhattanville, N. Y., this winter.

Dr. and Mrs. R. E. Gaston, 121 Jefferson road, have purchased the home of Mr. and Mrs. B. F. Hickman, 28 Algonquin lane. Mrs. Hickman and her daughter, Jane, have taken an apartment with her mother in Hollywood, Cal.

Mrs. Sim Beam Comfort of Richmond Heights and Miss Kathleen Smith, 539 Garden avenue, gave a miscellaneous shower Wednesday evening at the home of Mrs. Comfort's parents, Mr. and Mrs. Charles Carr, 250 South Jefferson road, in honor of Miss Dorothy Mae Reichardt, daughter of Mr. and Mrs. C. A. Reichardt, 11 Schultz road, whose marriage to Don W. Thacker will take place next Friday. The guests included Miss Ruth Weakley, Miss Ruth Pollack, Miss Myrtle Lothman, Miss Mary Harford, Miss Irene Honig, Miss Virginia Vierheller, Miss Jane Vierheller, Miss Jean Heath, Miss Marguerite Duck, Mrs. Joseph Ruebel and Mrs. David Ward.

Mrs. E. Lee Dorsett, 156 Gray avenue, will arrive home tomorrow or Tuesday from Granby, Colo., where they spent several weeks.

Mrs. Edwin F. Guth, 420 North Berry road, and her daughter, Miss Sara Louise, left last week for Michillinda, Mich., to join the former's son, Edwin F. Guth Jr., and remain two or three weeks.

Mr. and Mrs. W. A. O'Connor, 424 East Lockwood avenue, left Thursday for Chicago, to be gone over the week-end. They recently returned from New York and Baltimore where they visited their son, William M. O'Connor.

Mr. and Mrs. William Douglass Houser of New York came recently to visit Mrs. Houser's parents, Mr. and Mrs. H. Troy Tankersley, 636 Sherwood drive.

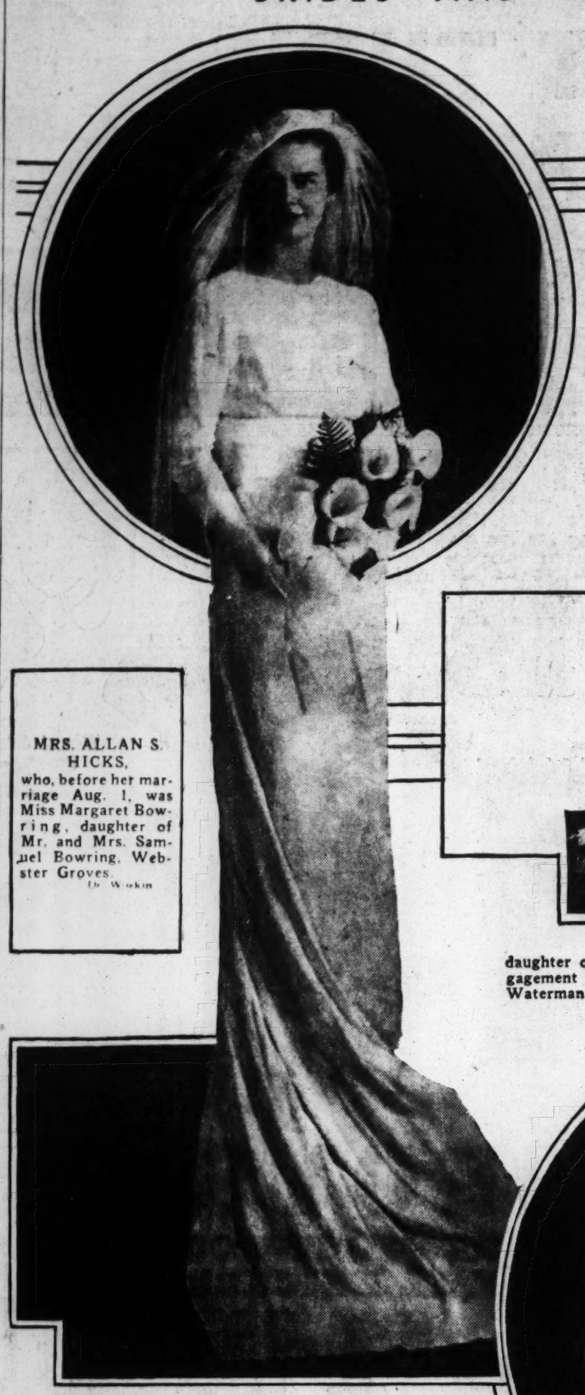
Mrs. Harold S. Remington, 36 South Maple avenue, who has been in Lake Geneva, Wis., all summer with her daughter, Mrs. Allen McDonald of Chicago, will return around the middle of next month.

Miss Dorothy Dittmann, daughter of Mr. and Mrs. R. W. Dittmann, 547 Sherwood drive, arrived home Friday from Cheley Camp, Estes Park, where she was a counselor this summer. Blaine Ebling, son of Mr. and Mrs. A. B. Ebling, 104 East Cedar avenue, was also a counselor.

Mr. and Mrs. C. R. Littlefield, 126 Gray avenue, and Mr. and Mrs. Walter C. Richards, 452 Gray avenue, have returned after a motor trip through the East.

Miss Evelyn Jenkins, 41 Plant avenue, has returned from New York where she visited her brother and sister-in-law, Mr. and Mrs. Gordon Jenkins.

BRIDES AND BRIDES-TO-BE



MRS. ALLAN S. HICKS, who, before her marriage Aug. 1, was Miss Margaret Bowring, daughter of Mr. and Mrs. Samuel Bowring, Webster Groves.
—De Wakin



MISS VIRGINIA ELLEN CRUVANT, daughter of Mr. and Mrs. Sol Cruvant, 750 Kingsland avenue, whose engagement to S. Farrel Miller, son of Mr. and Mrs. I. W. Miller, 5651 Waterman avenue, has been announced.
—Ashen-Brenner.





MRS. ROBERT M. MORRIS, a bride of Aug. 13. She was formerly Miss Barbara Genevieve Hart, daughter of Mr. and Mrs. Vasco Hart, 3950 Virginia avenue.
—Block Bros.



MRS. HAROLD E. EILERMANN, who, until Aug. 15, was Miss Mary John Geyer, daughter of Mrs. William Geyer, 9020 Windon avenue.
—Gerhard Sisters.

MISS BETTY WAGNER, daughter of Mr. and Mrs. Harry Morton Wagner, 115 West Jewel avenue, Kirkwood. Her engagement to George H. Browne, 912 Summit avenue, Webster Groves, was announced yesterday at a tea.
—Dieckman.

CHILDREN TAUGHT TRAFFIC SAFETY IN NURSERY RHYMES

None of Words of United Charities Homes Hit by Automobiles This Year.

A campaign to educate the children in United Charities settlement houses and community centers in traffic safety has succeeded so well that not one of the hundreds of children at the houses and centers has been struck by an automobile this year, it was announced yesterday.

Nursery rhymes that start out in Mother Goose fashion and end with safety warnings, songs dealing with safety methods, and gay posters are used to impress them with the necessity of crossing streets carefully.

The children are taught to respect the traffic policeman and look on him as a friend. Traffic drills are set up, with the children taking turns at being "policemen," "pedestrians" and "motorists."

Jefferson Barracks

Interesting Social Items from the Army Post

MRS. JOSEPH A. ATKINS entertained several of the ladies of the post at her quarters Tuesday night. The guests were invited for dinner and bridge. Those attending were: Mrs. Edward M. Bertram, Mrs. Emmet M. Conner, Mrs. William G. Muller, Mrs. R. S. Henderson, Mrs. John D. Frederick, Mrs. Cyril E. Williams, Mrs. Thomas R. Taber and Miss Harriotte Atkins.

The Officers Club was the scene last Monday of a luncheon-bridge given by Mrs. Emmet M. Conner. The luncheon was served in the club dining room and the tables were decorated with purple and pink asters. Attending were: Mrs. Joseph A. Atkins, Mrs. Edward M. Bertram, Mrs. Mott Ramsey, Mrs. James R. Urquhart, Mrs. Virgil N. Cordero, Mrs. C. M. Willingham, Mrs. William G. Muller, Mrs. R. S. Henderson, Mrs. John D. Frederick, Mrs. Thomas R. Taber, Mrs. Howard K. Vail, Mrs. Cyril E. Williams, Mrs. John J. Neiger Jr., Mrs. C. Clark Ellison and Miss Harriotte Atkins.

The wives of several officers now at Camp Perry left the Post early Friday morning to go to Camp Perry where they will remain for several weeks. They will stay at the Catawaba Beach Club there. Those who went were: Mrs. Virgil N. Cordero, Mrs. Emmet M. Conner, Mrs. Max G. Oliver, Mrs. R. S. Henderson, Mrs. John D. Frederick, Mrs. Wayne C. Smith and Mrs. John J. Neiger Jr.

Frank Muller, son of Capt. and Mrs. William G. Muller, and Bobby Urquhart, son of Maj. and Mrs. James R. Urquhart, left the post Friday to spend several weeks visiting their fathers who are temporarily at Camp Perry, O.

Mrs. John D. Frederick was hostess at dinner in her quarters Thursday night. Among the guests were: Mrs. Virgil N. Cordero, Mrs. R. S. Henderson, Mrs. Wayne C. Smith and Mrs. John J. Neiger Jr.

Lieut. Oren E. Hurlbut and Lieut. Louis Truman, who have been stationed on the post for the past three years, left Wednesday for Fort Benning, Ga., where they will attend the Infantry School for the next few months. Mrs. Hurlbut, Lieut. Hurlbut's mother, who has resided with him at Jefferson Barracks during his stay here, is now at her home in Brookfield, Mo. Later in the fall, Lieut. Truman will be joined by his wife, who will remain until then, as the guest of her mother and father in Webster Groves. Lieut. Hurlbut's fiancee, Miss Pauline Bartels, daughter of Dr. and Mrs. Leo Bartels of St. Louis, accompanied by her mother, will pay a visit to Lieut. Hurlbut at Fort Benning in October.

Mrs. Thomas R. Taber who has been the guest of Mrs. Cyril E. Williams for the past two weeks, departed for her home in Fort Sill, Ok., Thursday night.

YOUTH—lustrous color for your lips



helena rubinstein LIPSTICKS

Lift your lips to light—cherish their youth with Helena Rubinstein's Lipsticks. They have young vital color—and more. Special ingredients smooth and protect your lips. The dry, parched look vanishes. Your lips are shielded with a flattering film—fresh, dewy that gives the lustre of youth! You will want several in these ravishing colors—vivid Red Geranium, flaming Red Poppy, subtle Terra Cotta, rich Red Raspberry and Red Coral, brilliant Chinese Red. Rouges to match.

TOWN AND COUNTRY LIPSTICK—New! Gold-striped Enamel Cases in smart fashion the flattering, youthful foundation, $1.50.

TOWN AND COUNTRY MAKE-UP FILM—the flattering, youthful foundation, $1.50

CALL CENTRAL 9449 FOR TELEPHONE ORDERS.

STIX, BAER & FULLER (GRAND-LEADER)

Charge Purchases Made Now, Payable in October.

MISSES! WOMEN! Stout WOMEN!
Tomorrow! LANE BRYANT'S Air-Cooled BASEMENT

MONDAY! We're Winding Up Our August Sale of Fur-Trimmed WINTER COATS In a Blaze of Value-Giving!



$19

Your Last Chance to SAVE at $19

Including 61 $35, $39, $45 Specially Purchased Fine SAMPLE COATS $19

Quality Furs! • Squirrel • Persian • Marmot • Fitch • Skunk • Red Fox • And Others!

Fine Fabrics! New nubby and hairy fabrics! Crepe and satin linings. Warm interlinings — many of LAMB'S wool.

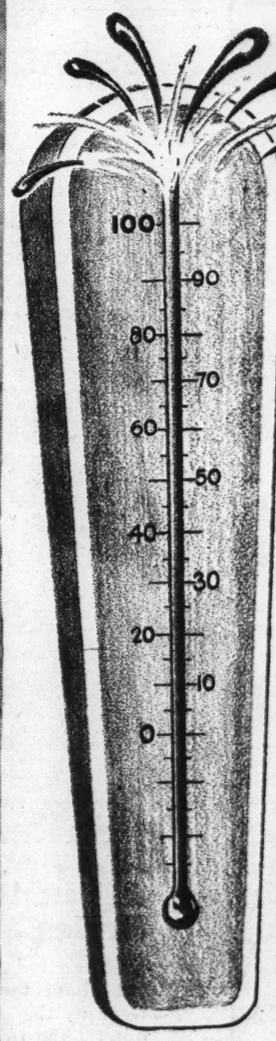
Winning Styles Princess and fitted styles! Every new youthful collar and sleeve treatment. Expensive details!

Sizes 14 to 20 : 38 to 56 : 16½ to 30½
SMALL DEPOSIT HOLDS YOUR COAT

Lane Bryant Basement SIXTH and LOCUST

Because of Numerous Requests

It's AUGUST in SEPTEMBER AT Kessler's



¶ The unprecedented stretch of hot weather has occasioned many requests that our August Sale be prolonged for a short time.

¶ We are complying by extending the opportunity to save in the August Sale to and including Saturday, September 19th. After that date August Fur Sale prices will no longer be in effect.

¶ We list a few typical August Sale values. Many of these garments boast furdoms high mark of merit—the Heart o' the Pelt* label.

Kidskin Lapin Northern Seal (dyed coney) Beaverette (dyed coney) $69

Russian Pony Krimmer Karakul Mole American Broadtail (So. Amer. Lamb) Muskrat Marmot $99

Hudson Seal (dyed muskrat) Persian Lamb Karakul Leopard Cat Weasel Raccoon $133

Jap Weasel Persian Lamb Hudson Seal (dyed muskrat) Fitch Karakul Krimmer Russian Squirrel $195

K—P PAYMENT PLAN

Avail yourself of Kessler's Personal Income Plan.
Small Carrying Charge

*T. M. reg.

ALEX F. KESSLER
1008 LOCUST STREET

HOME OF Heart o' the Pelt FURS

Groves. Lieut. Huribut's fiancee, Miss Pauline Bartels, daughter of Dr. and Mrs. Leo Bartels of St. Louis, accompanied by her mother, will pay a visit to Lieut. Huribut at Fort Benning in October.

Mrs. Thomas R. Taber who has been the guest of Mrs. Cyril E. Williams for the past two weeks, departed for her home in Fort Sill, Ok., Thursday night.

TH—lustrous color for your lips



rubinstein
TICKS

ht cherish their youth
tein's Lipsticks. They
lor—and more. Special
and protect your lips.
ok vanishes. Your lips
flattering film—fresh,
lustre of youth! You
these ravishing colors
m, flaming Red Poppy,
rich Red Raspberry and
Chinese Red. Rouges

NTRY LIPSTICK—New!
l Cases in smart fashion
hful foundation, $1.50.
TRY MAKE-UP FILM—
hful foundation, $1.50
FOR TELEPHONE ORDERS.
R & FULLER
ND-LEADER
Now, Payable in October.

us Requests
UGUST
TEMBER
AT
essler's
edented stretch of hot
as occasioned many
at our August Sale be
for a short time.
nplying by extending
unity to save in the
le to and including
September 19th. After
ugust Fur Sale prices
ger be in effect.
w typical August Sale
ny of these garments
ms high mark of merit
rt o' the Pelt* label.
Lapin $69
(dyed coney)
(dyed coney)
mmer Karakul Mole $99
(So. Amer. Lamb)
Marmot
(dyed muskrat) $133
arakul Leopard Cat
Raccoon
Persian Lamb $195
muskrat) Fitch
Russian Squirrel
F. KESSLER
OCUST STREET
Dell FURS

FEDERAL SCHOOL CAMP FOR GIRLS NEAR ANNA, ILL.

Youth Administration to House 100 From Needy Families in Dormitories.

CHICAGO, Aug. 29.—Plans for establishment of a resident school camp for girls at Wolf Lake, 15 miles north and west of Anna, Ill., in the Shawnee National Forest, were announced today by William J. Campbell, director of the National Youth Administration in Illinois.

Dormitories will accommodate 100 girls from needy families in some 20 counties in Southern Illinois, Campbell said. The new school probably will be opened within a month.

Girls will be picked from outstanding leaders in youth activities and will receive $5 a month each from the NYA while taking a four-month course in health and physical education, home economics, handicraft, home beautification, music and dramatics.

A staff of 20 teachers, headed by Miss Marguerite E. Gilmore, director of the project, will be in charge of the school. The site was provided without cost by the United States Forestry Department.

Schools and Colleges

URSULINE ACADEMY
ARCADIA, MO.
A CONVENT EDUCATION
ROOM—TUITION—BOARD
This is offered for a limited time. An opportunity to give your daughter the advantages of a grade or high school convent education in the wholesome and tranquil environment of beautiful Arcadia.
Registration Sept. 1st to 7th
$15 A MONTH
Write: Mother Superior, Ursuline Academy, Arcadia, Mo.

The ST. LOUIS SCHOOL of FINE ARTS
WASHINGTON UNIVERSITY ST. LOUIS, MO.
Drawing, Painting, Modeling, Costume Design and all Crafts. History of Art. Anatomy and Composition. Commercial Advertising, Illustration, Design, Interior Decoration. Saturday classes for children. University students receive credits for art courses. Boarding students live on University Campus and enjoy many University activities. *Fall term opens* September 24, 1936. *For catalog and information, address:*
Dr. E. H. Wuerpel, Director, Room 2, Telephone CAbany 2382.

LAW DEGREE IN ONE YEAR
at the Famous Law School of Cumberland University. Reputation for eighty-nine years of highest standards. Not a lecture school. Daily lessons assigned from standard textbooks cover entire field of American Law. Moot court twice a week. Among more than 6,000 successful alumni are former U. S. Supreme Court Associate Justices; present and former Chief and Associate Justices of many state courts, including those of Missouri, Kentucky, Tennessee, Alabama, Florida, Arkansas, Montana, Oklahoma, North Carolina and Texas; 60 U. S. Senators and Congressmen. Ninetieth year begins September 14, 1936. Total cost tuition, room, board and use of books, $465.00. College of Arts and Science; room, board and tuition, $295.00.
For Catalog Address
CUMBERLAND UNIVERSITY LAW SCHOOL, Box C-3, Lebanon, Tenn.

WASHINGTON UNIVERSITY SAINT LOUIS
Registration begins Sept. 21
Instruction begins Sept. 24
The College of Liberal Arts
The School of Engineering
The School of Architecture
The School of Business and Public Administration
The School of Graduate Studies
The School of Law
The School of Medicine
The School of Dentistry
The School of Fine Arts
The Henry Shaw School of Botany
University College
For Catalogue and Information, address G. W. Lambe, Registrar

The First Session of
RUBICAM'S 45TH FALL TERM
Begins Monday, Aug. 31
Registration may be made at the School Office or detailed information may be obtained by telephoning FOrest 3900 or LAclede 0440.
A greater number of Rubicam Graduates were placed in positions the first eight months of 1936 than any other comparable period during the past 5 years.
Day and Evening Classes
Secretarial, Stenographic and Accounting Training
RUBICAM SCHOOL
Delmar and Aubert
Grand and Potomac

CITY COLLEGE
The City College Method of Training Produces Men Who Are Unusually Successful in These Professions.
EVENING CLASSES JEfferson 9126
OF LAW AND FINANCE
Continental Life Bldg.
COMMERCE AND FINANCE (B.C.S. Degree)
Salesmanship, Economics, Merchandising, Business English, Accounting, Commercial Law, Public Speaking, Advertising, Investments, Preparation for C. P. A. Examination, Principles of Accounting, Auditing, Cost Accounting, Economics, Accounting Mathematics, Commercial Law, Income Tax, C. P. A. Problems
LAW
Post Graduate Law (LL. M. Degree), Professional Law (LL. B. Degree), Pre-Legal Subjects
ACADEMIC COURSES
High School Courses, College Courses
SEND NOW FOR FREE CATALOG

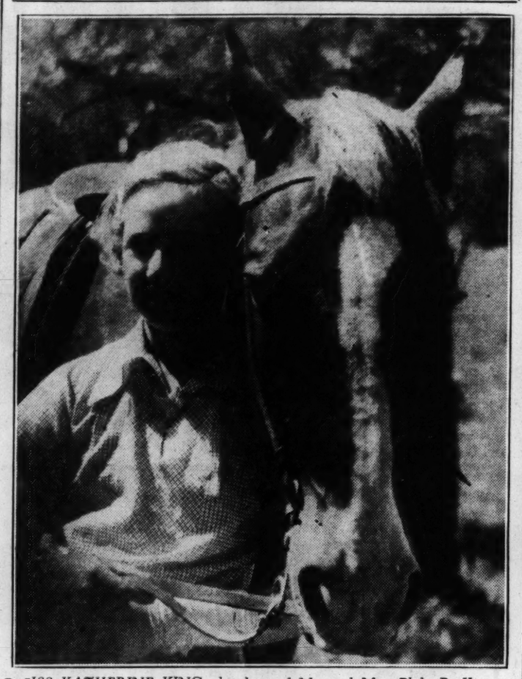
KROEGER SCHOOL OF MUSIC
Courses in Piano, Violin, Voice, Organ, Theory.
Excellent Faculty of experienced teachers.
Children's Classes.
Moderate Terms
MUSICAL ART BUILDING
Boyle Av. and Olive St.
Phone FRanklin 8926

LORETTA ACADEMY
DAY SCHOOL FOR GIRLS
High School—Grade and Primary Department and Music.
REGISTRATION SEPTEMBER 1
APPLY MOTHER SUPERIOR
3407 Lafayette GRand 3772

FRENCH SPANISH Any Language
Enroll Now. Classes Start September 1.
BERLITZ SCHOOL OF LANGUAGES
3615 OLIVE JE. 6041
SEND FOR FREE BOOKLET

Anything of value may be sold through the Post-Dispatch For Sale Columns.

Visiting in New Mexico



MISS KATHERINE KING, daughter of Mr. and Mrs. Philo R. King, 14 Algonquin Lane, Webster Groves, at Camp Cimarroncita, Ute Park, N. M.

ILLINOIS TRI-CITIES

Granite City.

MISS MARGARET FAULKNER of Chicago is visiting her parents, Mr. and Mrs. Harry Faulkner.

Mr. and Mrs. E. R. Neece and children are making a motor trip through Wisconsin and Michigan and will take a cruise on the Great Lakes.

Miss Anne Plato will return home this week from Mansfield, O., where she has been visiting her brother and sister-in-law, Mr. and Mrs. Edward Plato.

Mrs. Edgar Shoemaker of Parsons, Kan., is the guest of her sister, Mrs. A. A. Rhine.

"Orientation day" for freshmen was held Friday at the Community High School. After a short assembly program during which talks were made by upper classmen, the new students were taken through the building.

Miss Doris Chapman returned home last week from Greeley, Colo., after spending the summer visiting her uncle and aunt, Mr. and Mrs. Frank Davis.

The Rev. John Sanders of Boulder, Colo., a former resident of this city, is here visiting old friends and relatives.

Miss Margaret Carlin gave a party for her bridge club Wednesday evening. The guests were Mrs. Charles Hutti, Mrs. Walter Winters, Mrs. Charles Lancaster, Mrs. Leslie Newman, Mrs. Abe King, Mrs. Bryan Compton and Mrs. R. D. Winters.

A reunion of the class of 1932 of the Community High School was held last Wednesday evening in the school auditorium. There were 41 members present, and Mr. and Mrs. W. F. Collidge were guests. The arrangements were in charge of James Holland, Boris Filcoff, Miss Helen Miller, Miss Margaret Anson, Mrs. F. H. Alexander, Miss Virgie Lindsey, Miss Virginia Windsor, Mrs. Randall Irwin and Miss Elizabeth Marshall.

Madison.

Mrs. I. O. Wood and her son, Eugene, are vacationing in Wisconsin for two weeks.

Miss Evelyn Bays, Miss Ellen Marie Gregg and Joseph Gregg visited Mr. and Mrs. Willard Hayes at Benton, Ill., last Sunday.

Henry Nowicki gave a party in his home Thursday evening. The guests were Alva Griffith, Frank DePriest, Charles Bosworth, Wendell McIlovy, John Allen, Alex and Kenneth Crabtree, Joseph Marley, Jack Tucker, Henry Nowicki and Miss Irene Hughes, Miss Virginia Byrnes, Miss Doris Rash, Miss Dorothy Schaeffer, Miss Dorothy McKay, Miss Frances Bartosiak, Miss Clarice Rash, Miss Ova Reed, Miss Josephine Wathen.

John Christoff Jr. has returned from Dallas, where he attended the Texas Centennial exposition.

Howard Moschell of Kansas City, Mo., and a former resident of this city, arrived here Monday to visit relatives.

B. A. Gentry of Paragould, Ark., is visiting at the home of his sister and brother-in-law, Mr. and Mrs. M. C. Fields.

Mrs. Raymond Bardford was guest of honor at a miscellaneous shower given in the home of Mrs. Wynne Marshall Friday evening.

The Progressive Class of the Baptist Church held its regular meeting Thursday in the home of Mrs. F. Roush, 1618 Second street. Mrs. E. E. Fisk, president, was in charge. Those attending were Mrs. Adolph Nabe, Mrs. Glenn Stagner, Mrs. Opal Fogle, Mrs. Clarence Dennis, Mrs. E. E. Fisk and Mrs. George James.

Miss Margaret Clarin and Miss Mae Waters returned home last week after visiting the Texas Centennial exposition at Dallas.

Venice.

Mrs. Fred Lanham, gave a birthday party Thursday for Miss Doris Woodard. The guests were Mr. and Mrs. Nelson Neimeyer, Miss Lois Taylor, Miss Marie and Miss Dortha Olive, Miss Shirley Wheeler, Miss Margie Durhm, Miss Mildred Campbell, Miss Bette Taylor, Miss Myrtle Lockhart, Miss Julia Barnett, Miss Wanda Fay Martin, Miss Delphine Kraft, Miss Margie Kraft, Miss Betha Spangler, Miss Maxine and Miss Billie Lanham, Miss Louise Bays, Miss Maxine and Miss Mary Lee Martin and Mrs. Lanham.

Mrs. M. Martin will return home tomorrow from Denver, Colo., where she spent the summer with her son and daughter-in-law, Mr. and Mrs. William Martin.

Miss Mildred Schaffner returned home Thursday from a trip to Niagara Falls.

Mrs. Clifford Barr and her daughter, Doris, spent last week with Mr. and Mrs. Chalmer Fullmer at Bedford, Ill.

Miss Audrey Wolfe is visiting her aunt, Miss Verna Main, in Nebo, Ill.

Mr. and Mrs. Henry Percival and children have returned home from a motor trip through Arkansas.

Miss Louise Bays has returned to her home at Benton, Ill., after spending a few days with her sister, Miss Evelyn Bays.

Mr. and Mrs. Elmer Clark and Mr. and Mrs. Roscoe Chism of Peidmont, Mo., spent the last weekend at the home of Mr. and Mrs. Virgil Nichols.

A reunion of the class of 1928 of the Blair School will be held at the Firemen's Hall on Market street, Saturday evening. Wilson DeLoney and Joseph Radmon are in charge of the arrangements.

Boys' Club to Give Show.

The Gunner's Athletic Club, one of the 24 boys' clubs sponsored by Wesley House, the United Charities community center at Cardinal and Bell avenues, will give a back-yard variety show at 8:15 p. m. tomorrow at the home of a club member, Richard Miller, 4127 Clay avenue. Five one-act plays and tap-dancing routines will comprise the program. All parts will be played by club members. A small admission fee will be charged, the proceeds to be used for purchase of new jerseys for the members.

YOUR SAVINGS ARE GREATER HERE!
At Union-May-Stern EXCHANGE STORES
Open Every Night Till 9



9-Piece Complete Living-Room Outfit — — $36.95

CHOICE of These ROOM OUTFITS $36.95



Complete Bedroom — — $36.95



Complete Kitchen Outfit — $36.95

METAL BEDS — $1.00
Circulators — $11.95
GAS RANGES — $4.95
Refrigerators — $1.95
LAMPS — as Low as $1.00
Philco Radios — $14.95
Davenettes — — $1.95
New Mattresses, $4.89

FREE! Beautiful Lamp
With Every Purchase of $10 or More!

UNION-MAY-STERN EXCHANGE STORES
Vandeventer & Olive
Sarah & Chouteau
616-18 Franklin Ave.
206 N. 12th St.



Air Cooled Kline's
606-08 Washington Ave. Thru to 6th St.

DEFERRED PAYMENTS
May be arranged on our Budget Plan. Small carrying charge.

CHARGE PURCHASES
Payable in November on all coats bought in August.

REASONABLE DEPOSIT
Holds your coat. Use our Lay-Away Plan.

FREE STORAGE
Until Wearing Season.

Tomorrow is the LAST DAY of the Annual August Sale of Fine
FURS and COATS

Not for another year will you be able to participate in the Savings and Values the August Sales Bring You. Act Quickly!

furs

Jap Mink Sides! Moles! Krimmer Caracul! Black Caracul! Muskrats! Broadtails (processed lamb!)
Also Marminks (*dyed marmot!*) Ponies! Russian Leopard Cats! Lapins! Mendoza Beavers! Erminettes! Northern Seals! (*last 4 are dyed coney*). $79

Jap Weasels! Fitch! Chinese Kidskins! Black Caracul! Gray Caracul! Silvertone Muskrats!
Also Hudson Seals (*dyed Muskrat*)! Siberian Squirrels! Ocelots! Kolinsky dyed Fitches! Natural Muskrats! $159

Weasels! Persian Lambs! Kidskins! Squirrels! Russian Fitch! Krimmer Caracul! Russian Ponies!
Also Ombre and Silvertone Muskrats! Tropical Seals! Black Russian Caracul! Broadtails (*processed lamb*)! $129

Jap Weasels! Baby Leopards! Caracul! Black Persian Lambs! Siberian Squirrels! Kidskins!
Also Chinchilettes! Hudson Seals (*dyed Muskrat*)! Gray Caracul! Black Caracul! $198

ALSO OTHER MAGNIFICENT FURS UPWARDS TO $2500!
KLINE'S—Air Cooled Fur Salon—Third Floor.

coats

Fur Trimmed Winter Coats With: Cross Fox! Persian Lamb! Jap Mink! Blue Fox! Red Fox! Black Fox! Kolinsky! Skunk! Beaver! Fitch Squirrel!
With Exquisite Mohair Fabrics! Soft Texture Woolens! Martin Hair Fabrics! Prune Brown, Black, Red Wine, Gray, Moss Green, Copper! Sizes for Misses and Women! $59

Exquisitely Fur-Trimmed Coats With: Black Persian Lamb! Gray Persian Lamb! Mole! Silver Fox! Cross Fox! Blue Fox! Gray Fox!
A charming group of very fashionable Coats with beautiful new fabrics . . . new princess lines, full skirts, new sleeve and shoulder fullness! Sizes for Misses and Women! $99

KLINE'S—Coat Salon, Third Floor

juniors

JUNIORS! THREE-PIECE SUITS BEAUTIFULLY TRIMMED WITH BEAVER! WOLF! RACCOON!
Lovely sports tweeds . . . Tuxedo fur fronts . . . large swirl collars . . . new swagger styles with smart jacket suits! Beautiful new Fall colors. Sizes 11-13-15. $39

JUNIORS' FUR-TRIMMED COATS WITH RACCOON! BEAVER! KRIMMER! BLUE FOX!
Dashing Princess styles . . . belted coats . . . broad shoulders . . . new sleeves . . . new fur treatments . . . coats with many buttons! Sizes 11-13-15. $59

KLINE'S—Junior Shop, Second Floor



LAST DAY!
TOTS' AUGUST COAT SALE
3-PIECE SETS

$8.85

REGULARLY $12.98

Tailored tweeds, regulation styles and suede or beaver trimmed models . . . with Coat, Leggings and Helmet at a sale price.

OTHER GROUPS $11.85 & $14.75

LAST DAY!
AUGUST NURSERY FURNITURE SALE

$4.98 BATHINETTE	$3.85
$4.98 MAPLE PLAY PEN	$3.35
$4.98 BABY-GUARD HI-CHAIR	$3.99
$3.98 NURSERY CHAIR	$2.99
$39.50 2-PC. CAPE COD MAPLE SET	$27.50
$2.98 CARRYING BASKET	$2.39
$12.98 IVORY OR MAPLE CRIBS	$8.87
$5.98 MATTRESSES	$4.79

(Infants' Wear—2nd Fl.)



SALE!
39c DIVINEFORM BRASSIERES

19c Each

Medium and wide styles for every figure type . . . fashioned of crepe, satin, broadcloth and satin and lace trimmed brocade. Sizes 30 to 44.

(Notions and Thrift Ave.)

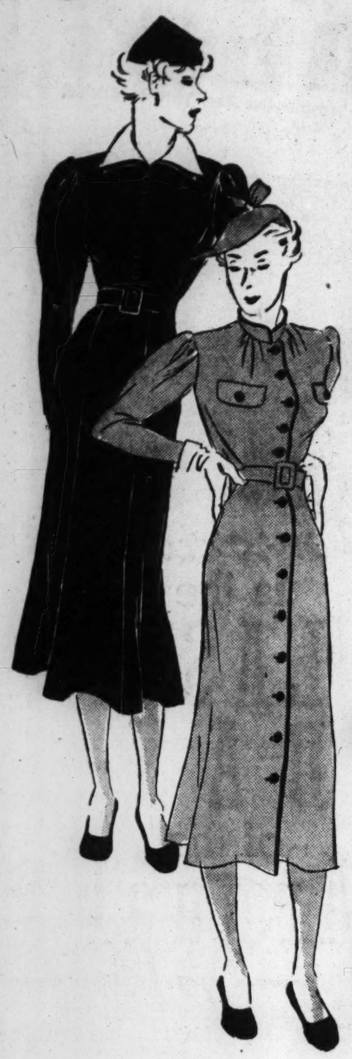
SALE! TWILPACA* FALL FROCKS

FROM THE

BOULEVARD AND LANE SHOP

A SPECIAL GROUP MADE TO SELL FOR $10.95—MONDAY ONLY

$8.75



Think of getting these high-style casual Town Frocks so low, just at the beginning of Fall. The sleek Twilpaca fabric fits with liquid smoothness from top to bottom. It's especially chic in the Princess silhouette with contrasting trim. Three utterly different and charming styles. In black, brown, green, rust. Sizes 12 to 20.

(Boulevard and Lane—Third Floor.)

*Twilpaca is a silk fabric with a twill-like finish.



OUR OWN BRAND

SALE! MODERNETTE $6 SHOES FOR FALL

Here's real savings! A selected group of Modernette Fall Shoes in black and brown suede . . . black, brown and blue gabardine. Oxfords! Straps! Pumps! Not all sizes in every style.

$4.80

(Second Floor.)

$5 MisSIMPLICITY FOUNDATIONS



FOR MONDAY ONLY, AT $3.85

A grand opportunity to get your new Fall foundation at a thrilling saving BEFORE you choose your Fall ensemble. Choose from two models; One with medium length skirt . . . the other with a long skirt. Both with lace bras tops. Sizes 34 to 42.

(Second Floor.)

75c DR. WEST COMBINATION OFFER



50c TOOTH BRUSH AND 25c TOOTH PASTE

BOTH FOR__ 27c

Save by choosing now. Dr. West's waterproof bristle Brush and generous tube of Paste . . .

*SBF Rubbing Alcohol, pint	3 for 50c
Mavis Dusting Powder	29c
Revelation Tooth Powder	27c
*S. B. & F. Castile Soap; large	89c
Ipana Tooth Paste	25c
Petrolagar; all numbers	67c
*$2.25 SBF Mineral Oil, gal.	$1.45
*SBF Epsom Salts, 5-lb. sack	29c
*Arline Double-Whipped Cream, 1-lb. jar	69c
*Aimcee Cleansing Tissues, 200	5 boxes 49c
Forest Toilet Tissues, 1000 sheet rolls,	12 for 65c
*Aimcee Soap Flakes, large	3 for 39c
Phillips' Milk of Magnesia	29c
Dr. West's Tooth Paste	8c
*SBF Absorbent Cotton, 1-lb. roll, 35c,	3 for $1
Bocabelli Soap, large bar	$1.09
Lady Esther 4-Purpose Cream	37c
Wildroot Shampoo and Hair Tonic, both	45c
Ovaltine Food Drink	44c
Bayer's Aspirin	100 for 41c
Aqua Velva for After-Shaving	24c

*OUR OWN BRAND

MAIL AND PHONE ORDERS FILLED
(Toiletries & Thrift Ave., Street Floor.)

MONDAY ONLY

BOYS' $1.98 WOOL KNICKERS

$1.55

2 PAIRS $3

New, roomy Plus-Fours of fine woolens with durable twill linings and worsted cuffs. All with pleated fronts. Twenty different new Fall patterns. Sizes 7 to 16.

LEATHER HANDBAGS

$1.29

REGULARLY $1.98

Smart Fall styles of calf, alligator grain and savoy leathers . . . at a saving. Black, brown, wine or green.

$1.19 TRUHU SILK CREPE

89c YD.

Pure-dye Silk Truhu crepe in a variety of light and dark colors . . . for frocks, blouses or lingerie. 39 inches wide. Choose for blouses, frocks, lingerie.

RHINESTONE BRACELETS

59c

REGULARLY $1

Just 250 brilliant Bracelets . . . in four new styles . . . set with sparkling rhinestones. Choose several to wear together.

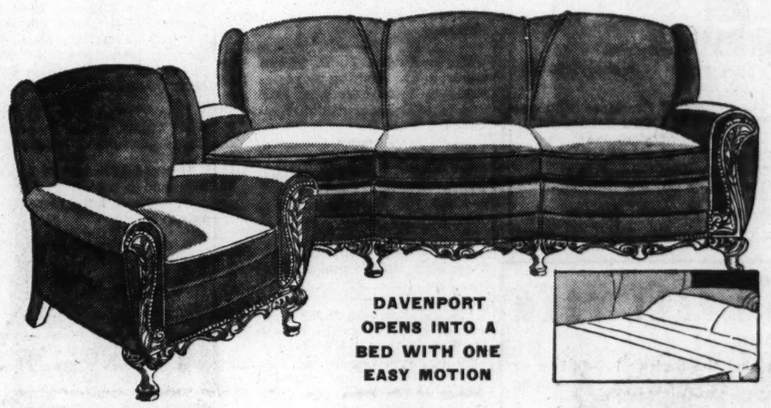
FOR TELEPHONE ORDERS, CALL CENTRAL 9449

VALUE THRILLS IN THE ANNUAL AUGUST *red* LET

LAST DAY

TO SAVE IN THE AUGUST SALE OF FURNITURE

TAKE ADVANTAGE OF THE BREATH-TAKING BUYS IN ST. LOUIS' FURNITURE EVENT OF THE YEAR



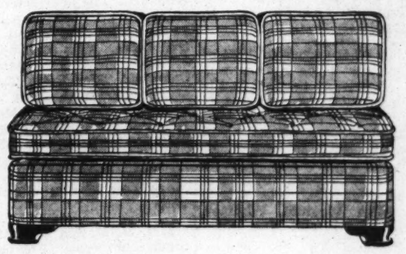
DAVENPORT OPENS INTO A BED WITH ONE EASY MOTION

$115 BED-DAVENPORT SUITE

Chair and Bed-Davenport beautifully styled and upholstered in durable frieze. Choice of several colors. Comfortable coil spring construction. A very special price.

$79.50

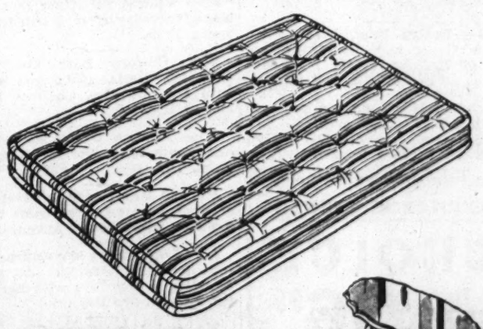
$49.50 TO $59.50 SIMMONS STUDIO COUCHES



$29.95

Only 39 of these genuine Simmons Couches at this remarkably low price. Choose from a wide range of fabrics in many colors.

$15.95 INNERSPRING MATTRESSES



$9.95

180 tempered steel coils. Layers of cotton linters felt. Durable ticking. A fine low priced Mattress.

PAY ONLY 10% DOWN MINIMUM PAYMENT $1

—then pay at the rate of just a few pennies a day which includes a small carrying charge.



$2.49 SMALL TABLES

An exceptionally good buy in a Small Table. Rich walnut finish. Choice of 4 attractive styles **$1.39**



OUR OWN BRAND

$39.50 KARPEN CHAIR

Barrel Chair in a choice of durable fabrics in all the new colors. Karpen guaranteed construction. **$27.50**

(Seventh Floor.)

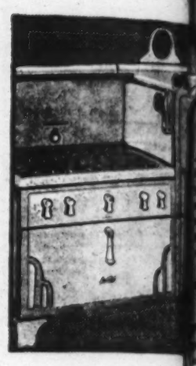
CHARGE PURCHASES

STIX BAE

SEE OUR

STAIRS STORE AN

QUICK MEAL



CHEF RANGES

1935 CATALOG LIST $109.50

$59.50

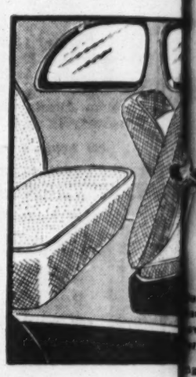
Just 28 of these fine Stoves at this low price. Hurry! Get yours while they last. Fully insulated; 3-in-1 burners; red wheel Lorain oven regulator; pull-out broiler; 2 utility drawers and utility shelf.

NO DOWN PAYMENT

Buy at the rate of just 15 pennies a day which includes a small carrying charge.

(Fifth Floor.)

AUTOMOBILE



COVERS

$4.98 COVERS FOR SEDANS, COACHES $3.69

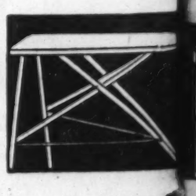
$2.49 COVERS FOR COUPES $1.89

Durable Texture Fibre Seats and backs, trimmed with good seat cover material. Full coverage for backs of front seats.

(Auto Goods—Fourth Floor.)

HOUSEWA SPECIALS

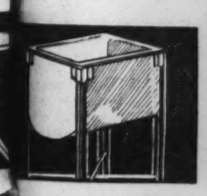
TO SAVE YO AND MONEY



$3.25 RID-JI IRONING BOARD

Steel braced; narrow end skirts; folds in one motion. 15 in. long and 15 in. wide $2.

(Fifth Floor & Thrift A



$2.98 PORTABLE DRAIN TUB

Holds approximately 25 gallons of water. Galvanized with green enamel finish. Large openings. Drain in side. $2.29



90c HOSPITAL TISS

Save 31c on this well-Toilet Tissue. 1000-sheet tissue-wrapped 15 Rolls 5

(Fifth Floor & Thrift A

FOR TELEPHON CENTRAL 9449



KITCHEN TABLE

Enamel white porcelain-top Kitchen Table, 24x36-in. top. Large drawer. Strongly built $4.75

(Fifth Floor.)

STATIONERY SPECIAL

25c

1000 attractive cre tonne-covered box of Stationery . . . pac ed with 24 sheets a 24 envelopes. Choo for yourself or gif

FAST-COLORED 25c PERCALES

17c YD.

Colorful new Percale that is ideal for wom- or children's frocks in tubfast col- 36 inches wide.

CHARGE PURCHASES MONDAY WILL APPEAR ON SEPTEMBER STATEMENTS, PAYABLE IN OCTOBER

STIX BAER & FULLER

(GRAND-LEADER)

SEE OUR STAIRS STORE ANNOUNCEMENT ON PAGE 5, THIS SECTION

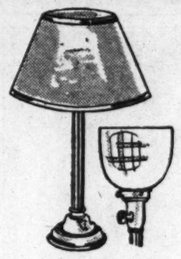
SPECIAL! I. E. S. STUDENT LAMP

BRONZE OR IVORY FINISH $1.59

The approved type of Reading Lamp with the I. E. S. glass bowl reflector. A very special low price.

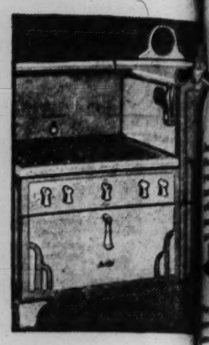
(Fifth Floor & Thrift Ave.)

Electricity Is Cheap in St. Louis



LETTER DAY!

QUICK MEAL CHEF RANGES



1935 CATALOG LIST $109.50

$59.50

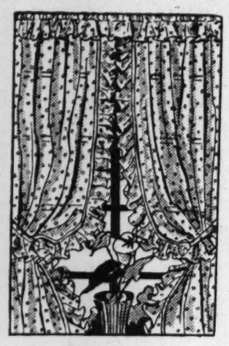
...ed 28 of these fine Stoves at this low price. Hurry! Get ...es while they last. Fully insulated; 3-in-1 burners; red ...ded Lorain oven regulator; ...-out broiler; 2 utility drawers and utility shelf.

NO DOWN PAYMENT

...y at the rate of just 15 ...ennies a day which includes a small carrying charge.

(Fifth Floor.)

$1.98 JUMBO RUFFLED CURTAINS



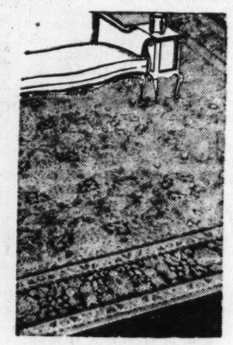
46 INCHES WIDE
2½ YDS. LONG

$1.15 PAIR

Dress up your windows with new Curtains at this low price. Pin dotted marquisette, ecru and ivory. Wide ruffles, Priscilla style. Bone ring tie-backs.

(Sixth Floor & Thrift Ave.)

$36.50 AXMINSTER RUGS



9x12-FOOT SEAMLESS

$22.95

A real buy for any room in the house. Persian, Texture, Modern, and many other designs. Beautiful Rugs, woven to give service through the years.

PAY $3 DOWN

Then pay at the rate of 15 pennies a day which includes a small carrying charge.

(Sixth Floor.)

AUTOMOBILE COVERS



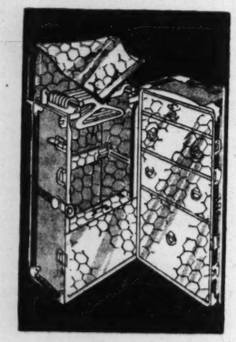
$4.98 COVERS FOR SEDANS, COACHES $3.69

$2.49 COVERS FOR COUPES $1.89

...uble Texture Fibre Seats and ...ks, trimmed with good seat ...er material. Full coverage ...backs of front seats.

...g Goods—Fourth Floor.)

$24.98 WARDROBE TRUNK



FULL SIZE LIFT TOP

$16.98

A sturdy, good-looking Trunk with reinforced drawers, locking device, dust curtain and laundry bag. You save $8.

$1.00 DOWN

Balance on Convenient Deferred Payment Plan. Small Carrying Charge.

(Luggage—Fourth Floor.)

$1.79 INLAID LINOLEUM



HEAVY QUALITY 2 YARDS WIDE

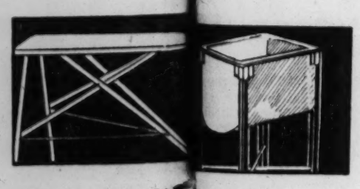
SQ. YD. — **97c**

An opportunity to buy fine Inlaid Linoleum at a big saving. Broken tiles, woods, and other color combinations and designs, all with colors through to back.

(Sixth Floor.)

HOUSEWARES SPECIALS

TO SAVE YOU AND MONEY



$3.25 RID-JID IRONING BOARD

Steel braced; narrow end skirts; folds in one motion. ...in. long and 15 in. wide — **$2.2...**

(Fifth Floor & Thrift Ave.)

...98 PORTABLE DRAIN TUB

...approximately 25 gallons of ...Galvanized with green ...finish. Large ...Drain in side — **$2.29**



90c HOSPITAL TISSUE

Save 31c on this well-known Toilet Tissue. 1000-sheet ... tissue-wrapped

15 Rolls 5...

(Fifth Floor & Thrift Ave.)

KITCHEN TABLE

...white porcelain-top ...Table. 24x36-in. top. ...drawer. ...built — **$4.75**

(Fifth Floor.)

FOR TELEPHONE ... CENTRAL 9449

FLOOR SAMPLES, REPLEVINS, AND CRATE MARRED ELECTRIC REFRIGERATORS

NATIONALLY KNOWN MAKES AT TREMENDOUS REDUCTIONS! LIMITED QUANTITY

1—$152.50 Crosley PF50, Porcelain, 5 cu. ft. — **$79.50**

1—$135.00 Universal 403, Lacquer, 4.3 cu. ft. — **$59.50**

1—$249.50 Universal T835, Lacquer, 8 cu. ft. — **$119.50**

7—$179.50 X L XP65, Porcelain, 6.3 cu. ft. — **$89.50**

7—$159.50 X L XL65, Lacquer, 6.3 cu. ft. — **$79.50**

1—Mayflower GL6, Lacquer, 6 cu. ft. — **$59.50**

(Fifth Floor.)

NO DOWN PAYMENT

Pay at the Rate of Just a Few Pennies a Day Which Includes a Small Carrying Charge

Electricity Is Cheap in St. Louis

MONDAY ONLY! SAVE ON LIBBY'S PINEAPPLE

SLICED PINEAPPLE

1¼ size can of Sunnyvale Sliced Pineapple . . . with 4 large center slices — 3 for 33c

PINEAPPLE TRIANGLES

No. 2½ cans of De Luxe Pineapple Triangles . . . ideal for salads or desserts, can — 19c



"RUM BLOSSOM", NEW CANDY

A delicious new hot-weather Candy made of creamery butter, pure sugar . . . rolled into little pieces that resemble blossoms. One day only at — LB. 25c

Shipping Charges Extra Outside Our Regular Delivery Zone

(Street Floor.)

38-PIECE DINNER SERVICE

COMPLETE FOR SIX — **$2.69**



32 pieces of white embossed "Sally Paden" Dinnerware and 6 Georgian Tumblers in green or rose. Open stock pattern.

24-Piece Green, Mould Etched Glass Set, 66c

24-Piece Genuine China Service for Six, $1.98

(Fifth Floor & Thrift Ave.)

FOR PHONE ORDERS CALL CENTRAL 9449

STATIONERY SPECIAL

25c

1000 attractive cre... tonne-covered boxe... of Stationery . . . pack... ed with 24 sheets an... 24 envelopes. Choos... for yourself or gift...

FAST-COLORED 25c PERCALES

17c YD.

...ful new Percale ...is ideal for wom... or children's ...s in tubfast col... 36 inches wide.

ONE DAY ONLY!

$1.29 S. B. F. 81x99 SHEETS

99c EACH

Long-wearing Sheets of bleached soft-finished sheeting. Guaranteed for two years wear. Hemmed. Pillowcases, each, 25c

SOLID STEEL $1 SCISSORS

69c

Surplus stock of a noted manufacturer. Dressmaker Shears, Sewing Scissors or Manicure Scissors.

DOUBLE-DOTTY BED SPREADS

$2.98

Hand-tufted full or twin size Spreads with large double colored tufts, choose from 7 colors or all-white.

CANNON BATH TOWELS

59c

Irregulars of $1 quality. Soft, heavy Towels in reversible or solid colors . . . with woven borders. 24x44 and 22x44 inch.

IT'S TIME TO ACT WHEN YOU CAN BUY YOUR FALL SUITS IN A SALE LIKE THIS!



Bruce Cabot Starring in LAST OF THE MOHICANS at Loew's This Week

500 BRAND-NEW 2-TROUSER FALL SUITS ARE UNDER-PRICED AT

$26.50

A $26.50 investment now will save you dollars later. Here's why: We ordered these Suits months ago from a noted manufacturer of fine clothes. He tailored them of fabrics we selected during the dull "off" season at an almost unbelievable price. Now you profit by our foresight . . . most of the suits are tailored of fine worsteds, some long-wearing tweeds and twists, up-to-the-minute sport models, rich Fall coloring. Come and get them.

BUY ON OUR 10-PAYMENT PLAN

Make your selection, pay only a small amount down, then pay weekly or twice monthly. No extra charge for this service.

(Men's Store—Fourth Floor.)

MEN'S $4.94 FALL OXFORDS



SPECIALLY PRICED MONDAY ONLY **$3.77**

Yes sir, the very newest models for Fall . . . black or tan calfskin in straight and wing-tip models, medium or narrow toes. They're outstanding values at their regular price, but at this price they are nothing short of sensational.

(Men's Shoes—Street Floor.)

FOR MONDAY ONLY! 1800 MEN'S $1.95 TO $2.95 NEW PAJAMAS



**Guaranteed for the Life of the Garments*

WITH LASTEX COMFORT BELTS*

FROM THE MAKERS OF VAN HEUSEN COLLARS

$1.19

Here they are, men—brand-new, just unpacked. Sizes A B C D.

SATEENS
BROADCLOTHS
MERCERIZED PONGEE
STRIPES, FIGURES
PAISLEY EFFECTS
NOTCH COLLARS
LOW NECKS
MIDDY STYLES
NOVELTY TRIMS

(Men's Store & Thrift Ave.—Street Floor.)

FOR TELEPHONE ORDERS, CALL CENTRAL 9449

Parties, Meetings

THE Delta Delta Delta Alumnae Alliance will meet Wednesday evening at the home of the president, Mrs. Russell T. Williams, 11 Edwin avenue, Glendale, to discuss plans for fall rushing.

A swimming party and buffet supper to be held at Westborough Country Club this evening will be the final activity of the Kappa Alpha Phi, high school sorority, which has been holding a convention here the last three days.

The Christian Brothers' College Mothers' Club will hold its first fall meeting Sept. 15, at 1:30 o'clock at the school library.

The Junior Girls of the Ebna Ezra B'nai Brith are sponsoring a dance, "The Autumn Shindig," to be held Sunday Sept. 27 at 9 o'clock at the De Soto Hotel.

Solomon Sachs will give a reception this evening at 8 o'clock in honor of his daughter, Miss Lillian Sachs, recently engaged to Samuel DeWoskin.

Miss Virginia, Miss Elsie Dolores, and Miss Mary Helena Drummond, daughters of Mrs. William Drummond, 7344 Melrose avenue, University City, will give a reception this afternoon for Miss Josephine Davis. Miss Davis recently announced her engagement to Frederick Drummond, brother of the hostesses. Miss Rose Lee Rhedemeyer and Miss Jane McLaughlin will pour. During the afternoon violin music will be provided by Miss Martha Probst accompanied by her sister, Miss Mary Probst of New Athens, Ill.

The first fall meeting of the Scruggs School Mothers' Club will take place Wednesday, Sept. 9, in the south gymnasium at 1:30 o'clock.

The Ladies' Auxiliary of the Jewish Orthodox Old Folks' Home, will meet Tuesday at 1 p. m. at the home. The board of directors will meet the same day at 10:45 a. m. The Auxiliary will give a dinner dance at the home Nov. 8. Mrs. S. L. Durman is chairman.

The O. E. S. Ladies' Chorus will have rehearsal meetings at the Masonic Temple on Wednesdays throughout September at 8 o'clock in the evening. The chorus will be under the direction of Fred Hoertel.

"Romance of New Orleans" will be reviewed by Mrs. Harry Bennett at the meeting of the Harmony Literary Club Friday afternoon at 1 o'clock. The Club members were the guests of Mrs. H. G. Wright at the home of her daughter, Mrs. Hiram Sternberg, 3902 Lindell boulevard.

Miss Esther Schwienher, daughter of Mr. and Mrs. L. F. Schweinher, 3816 Lafayette avenue, was elected editor of the Shield, the magazine of Delta Sigma Epsilon sorority, which held a convention at the Jefferson Hotel here recently. Miss Catherine Langen, daughter of Mr. and Mrs. John P. Langen, 3928 Dover place, was appointed assistant editor of the magazine.

The Knights of Columbus Zouaves will sponsor a Labor day trip to Cincinnati, which leaves St. Louis at noon Saturday and returns at 9:45 o'clock Monday night.

The following have been selected for the Reception Committee for the annual dance of the Students' Activity Club of the City College of Law and Finance, to be held in the college auditorium in the Continental Life Building, Sept. 12: Miss Gloria L. Miller, Miss Mary O'Shaughnessy, Miss Barbara Proctor, Miss Lucy Steidle, Miss Melva Wunderlich, Miss Monica Halloran, Miss Ellen Duggan, Miss Julia Culinovic, Miss Evelyn Burke, Miss Marion Becker, Miss Nadja Janeff, Miss Florence Lehmer, Miss Martha Morris and Mrs. Olga Skay. The newly elected officers of the organization will be installed.

The St. Louis Council of Parent-Teacher Associations will meet in the bridge room, seventh floor, of Stix, Baer & Fuller, Thursday at 1:15 o'clock. Mrs. Guy Randall will preside. The executive board of the council will meet that morning at 10:45 o'clock.

The North St. Louis Women's Democratic Club will meet Wednesday evening at 8 o'clock at the Fairground Hotel.

The St. Louis Chapter Hadassah will meet tomorrow afternoon at 2 o'clock at the Y. M. H. A.

The Carpenters' Auxiliary No. 23 will meet Tuesday night at 8 o'clock at Carpenters' Hall, Grand and Cozens streets. Mrs. A. J. Fowler will preside.

The St. Louis Federation of the Woman's Christian Temperance Union will meet tomorrow from 10:30 to 3:30 o'clock, at the Union Methodist Church, 3628 Grandel square. Mrs. Roscoe E. Andrews is president.

St. Alphonsus Alumnae will sponsor a boat ride Tuesday night at 9 o'clock on the President.

Phi Alpha will hold its annual boat ride and dance Friday night on the President. Miss Nina Todd-Bacon and Miss Mabel Dodd are the committee.

Eight chapters of the Order of De Molay will take a boat ride on the President Thursday. The committee in charge consists of Ferguson Chapter, Ray H. Mueller Jr.; Harmony, John W. Biederman; Perfection, Harry Mellman; Sentinel, Allen McDonnell; Rabboni, Leonard Neef; Clayton, Harry Guest Jr.; St. Louis, G. S. Croft, Carondelet; W. H. Strohmeyer.

A joint outing of the University City chambers of commerce, including the senior, women's and junior groups, will be held tomorrow night on the President.

The Beta Delta Delphian chapter will meet Thursday morning at 9:45 o'clock in the clubroom of the Art Museum. The subject will be "Italian Art." Mrs. Fred A. Kennedy, president, will preside.

Mrs. O. A. Engel, 24 Marshall place, and Mrs. Walter Goez of the Big Bend road entertained a group of women from the Evangelical Church of Webster Groves Thursday at Mrs. Engel's cottage on the Meramec River.

Phi Eta Sigma sorority of Fontbonne College will give its first rush party Thursday. It will be a "brunch" at Candlelight House. Invitations have been mailed to approximately 30 girls.

Chief John J. O'Boyle and Edward Dolan gave a barbecue steak dinner at South Haven, Mich., Thursday night for a number of St. Louisans who are spending the summer at the resort.

The Young Men's Sodality of the Holy Rosary will give an excursion on the President Wednesday evening.

"Sleeping Beauty" Pageant Today.

A pageant, "The Sleeping Beauty," will be presented at 4 p. m. today by children at the Night and Day Camp of the Tuberculosis and Health Society at 9500 South Broadway. The camp's school will reopen Sept. 8. Costumes to be worn in the play were made by the children.

Bridal Party at Wedding, Aug. 8, in Evanston, Ill.



—Photo by Underwood & Underwood.

MRS. JOSEPH PATRICK CARNEY, the former Miss Rosalie Malin, and her bridal attendants. Left: Miss Virginia Malin, Mrs. Carney, Miss Isabel Malin and Miss Margaret McNamara of St. Louis. The bride is the daughter of Mr. and Mrs. David C. Malin, formerly of St. Louis, and a niece of Miss Rosalie and Miss Celeste O'Donnell, 5754 Chamberlain avenue.

Social and Civic Activities of Women's Clubs

The Catholic Women's Union, Missouri section, will sponsor a picnic for the Mother of Good Council Monday at St. Catherine's grounds in Riverview Gardens. There will be a chicken dinner, cards and various games.

The St. Louis and County District League Catholic Women's Union, Missouri section, will hold its monthly meeting Friday at 1:15 p. m. at St. Agatha's Hall.

The Clara Barton Tent No. 7, Daughters of Union Veterans of the Civil War will celebrate the fourteenth anniversary of the organization Tuesday afternoon at 1:30 o'clock at the Soulard Library, Seventh and Soulard streets.

The Sisterhood Adath B'Nai Israel has indefinitely postponed the picnic which was to have been given Thursday.

The South St. Louis Democratic Women's Club will give a luncheon and card party Tuesday at the Elks' Club.

The Daughters of the Union Veterans of the Civil War, Elizabeth Turner Tent No. 4, will give a card party Tuesday at 1 p. m., at Charlotte's, 4411 Natural Bridge avenue.

Miss Elizabeth Morse announces the opening of the Toy Theater Guild Friday, Sept. 11, at the Toy Theater, 459 North Boyle avenue.

Church Choir to Give Benefit.

The Blessed Sacrament Church Choir will give a card party for the benefit of an organ fund Wednesday evening at 8 o'clock on the lawn of the Blessed Sacrament School, Kingshighway and Maffitt avenue.

FERGUSON

JOHN SULLIVAN, son of Mr. and Mrs. W. L. Sullivan, 208 Tiffin avenue, will leave today for the University of Southern California to resume his studies. He has been home for two weeks.

John D. Lodwick of 38 North Maple avenue, left Wednesday for Crystal Lake, Mich., to join Mrs. Lodwick and their daughter Eugenia who have been spending the summer there.

Dr. Rivers Schmidt and Dr. Martha Schmidt, 25 Randolph street, left last week to drive to Canadian resorts.

Dr. Brant V. B. Dixon of New Orleans, is visiting his niece, Mrs. T. P. Gleeson, 415 Wesley avenue. Dr. Dixon will remain until Nov. 1.

Mrs. Elsie McGregor and her daughter, Doris, 232 Hartnett avenue, and Mrs. F. H. Bridges and her son Bobby, 201 South Clay avenue, have returned from a visit with Mrs. Bridges' sister, Mrs. Vincent Dobin in Chicago.

Mr. and Mrs. Alvin McBurney of Glendale, Cal., who have been visiting her mother Mrs. H. Rudloff and her sister Miss Claudia Rudloff, 829 North Florissant road, for two months, will leave next week for their home.

Mr. and Mrs. Thorne Smith, who have been spending their vacation in Virginia and Michigan, have returned, and are at the home of Mr. and Mrs. S. F. Frazier, 401 Wesley avenue. Mr. Smith is a member of the faculty of the Vogt High School.

Mrs. Hugh P. Layton and her daughter, Miss Catherine 317 North Elizabeth avenue, Mrs. Dauglas Layton Jr., 325 North Elizabeth avenue, and Miss Annie Atwood, 425 Darst road, drove to Columbia Wednesday to attend a luncheon.

Miss Stella Scott who has spent the last week with Miss Helen and Miss Annie Atwood of Darst road has gone home to Columbia, Mo.

LeGrand L. Atwood, 118 South Clay avenue, is in New York. He spent several days with his brother, William Atwood, in Boston.

Mrs. Phil Sheridan and her daughter, Miss Marian, of 420 Wesley avenue, and Charles Townsdin of Kansas City, Mo., arrived home Wednesday from Vermillion Lake, Minn.

Mrs. Albert E. Lombard, 219 Harrison avenue, left Saturday to visit relatives in Buffalo and New York.

Mrs. Robert Plum and her son, Frederick of Chicago, are visiting her parents, Mr. and Mrs. F. Rascher, 3 Thoroughman avenue.

Mrs. Dan R. Becker and her children, Carol Ann and Bob, 26 Beacon avenue, are visiting her sister, Mrs. F. Eakin, in Decatur, Ill.

Mrs. Gilbert Reynolds, 200 Georgia avenue, and her sister-in-law, Miss Lillian Reynolds, 730 Clara avenue, left last week to visit with Mr. and Mrs. G. F. Reynolds of Van Nuys, Cal.

Mrs. Tyler Gross, 7 Thoroughman avenue, is visiting her parents, Mr. and Mrs. John Wiley of Sedalia, Mo.

Louis Reidlinger and his son, Louis Jr., 19 South Florissant road, and J. J. Harris, son of Mrs. Emma Harris, 103 Wesley avenue, will return home next week from California, where they have spent the summer.

Miss Esther Niles, 225 Harrison avenue, has returned from Stamford, Conn., where she has been visiting Mrs. Walter Nelson. Miss Niles also spent some time in Canada, Boston, New York and Washington.

Mr. and Mrs. Walter Niles gave a dinner Sunday for Miss Lila Mary McRae, Miss Margaret McCall and James Roy, classmates of their son, Walter, at Culver Stockton College, and their son-in-law and daughter, Mr. and Mrs. Milburn Pitchford, who have just returned from a vacation spent at Lake Delavan, Wis.

Mr. and Mrs. Eugene Hecker, 13 North Clay avenue, left Wednesday by motor for Michigan.

Mr. and Mrs. A. E. Schmidt and their sons, Carl and Sonny, formerly of 414 Wesley avenue, have moved into their new home at 420 North Florissant road.

EAST ST. LOUIS SOCIAL EVENTS

ANNOUNCEMENT was made yesterday of the engagement of Miss Kitty Little, daughter of Dr. F. C. Little and Mrs. A. M. Ward, to Carl W. Kruckeberg of Grand Junction, Colo. The news was told at a bridge luncheon at Hotel Coronado in St. Louis. The guests were: Miss Margie Thomas, Miss Evelyn Walter, Miss Ruth Kay, Miss Marjorie Lott, Miss Mary McCarthy, Miss Dorothy Schiele, Miss Elizabeth Callison, Miss Elma Colgan, Miss Pauline Claussen, Miss Frances Hackmann, Miss Susie Lee Moore, Miss Gladys Goin, Miss Ruth Pickel, Mrs. Cletus C. Canavan, Mrs. John C. Roberts, Mrs. Enid Miller, Mrs. Andrew W. Kurrus, Mrs. Earl Millard, Mrs. R. Gentry Ganote, Mrs. Stephen Jones, Mrs. E. M. Selser, Mrs. Horace A. Brandt, Mrs. Richard A. Favreau, Mrs. James Williamson, Mrs. R. Douglas Weidman, Mrs. Harold Pea, Mrs. Herschel Putnam, Mrs. E. R. Divine, Mrs. George Metcalf, Mrs. Earl Jackson, Mrs. Edward Andrews, Mrs. Robert McEvilly, Mrs. Charles Dixon, Mrs. John Watkins, Mrs. N. Palmer Harness, Mrs. A. M. Ward and Mrs. Elma Beasley of Carbondale, Ill., Mrs. James Crossley of Collinsville, Ill., Mrs. Walter Becker of Trenton, Ill., and Mrs. Harry Ekins and Mrs. Lester Haeckel of St. Louis. No date has been set for the wedding.

Mr. and Mrs. T. D. Watkins, St. Clair Country Club grounds, returned Thursday from a month's visit at Macatawa, Mich.

Mrs. Scott Galloway, 1628 North Forty-fourth street, has announced the marriage of her daughter, Miss Delphine Galloway, to Joseph C. Strehle of St. Louis, son of Mr. and Mrs. Joseph C. Strehle of Litchfield, Ill. The wedding took place Monday at Jefferson City, Mo. There were no attendants. Mr. and Mrs. Strehle have departed for a short honeymoon in the Ozarks and on their return will be at home at 1628 North Forty-fourth street.

Mr. and Mrs. Finis P. Ernest, 1320 Pennsylvania avenue, are spending several weeks in Quebec.

Mrs. Russell S. Fowler, 33 Bluff drive, will return today from a week's visit with her grandmother, Mrs. S. V. Moore of Manitou, Colo.

Miss Eleanor Hartman, 18 Signal Hill boulevard, returned Thursday from a two-months' tour of Europe.

Mrs. Joseph B. Andrews, 8700 West Main street, is spending a week at the Edgewater Beach Hotel in Chicago.

Mr. and Mrs. J. B. Williamson, 3999 Lincoln avenue, have as their guests their son and daughter-in-law, Mr. and Mrs. Lewis Williamson of New York City, their daughter, Mrs. William H. Knight of Radburn, N. J., and their son-in-law and daughter, Mr. and Mrs. James P. Dillie of Springfield, Ill.

Mrs. John W. Rendleman, 553 North Fourteenth street, returned Friday from Los Angeles, Cal., where she spent the summer.

Dr. and Mrs. C. C. Kane, 8521 State street, entertained at their home Wednesday at a bridge party and buffet supper complimenting Dr. and Mrs. Harold Wright of Chicago. The guests were: Mr. and Mrs. William E. Stroud, Mr. and Mrs. R. O. Huffer, Mr. and Mrs. Melville B Thomas, Mr. and Mrs. William C. Metcalfe and Mr. and Mrs. H. J. White.

Mr. and Mrs. Rudolph J. Kramer, 601 North Fourteenth street, will return this week from New York City where they spent the last two weeks.

Mr. and Mrs. Richard A. Favreau, 3232 Lincoln avenue, will depart next week for a motor trip through Wisconsin and Michigan. They will be gone three weeks.

The members of the Board of Directors of the Junior Service League met Tuesday evening at the home of Mrs. Russell Beebe, 1749 North Twenty-third street, who is president of the club. The board members are: Mrs. Victor Lukas, Mrs. P. E. Burke, Mrs. H. Kenneth Reynolds, Mrs. C. CM. Crawley, Mrs James Reid, Mrs. Robert A. Hundley, Mrs. E. M. Selser, Mrs. Charles Norton, Miss Virginia O'Leary and Miss Amy Rucker.

The club will have its first meeting of the year Sept. 10. Mrs. William C. Metcalfe and Mrs. Howard Knapp will be in charge of the meeting.

Mrs. R. W. Ropiequet, 1310 College avenue, had as her guests last week Mrs. Marian Heinzelman and Miss Helen DeChaumes of Houston, Tex.

Mrs. Homer G. Heideman of Rockford, Ill., will arrive next week to visit her parents, Mr. and Mrs. W. H. Emons, 745 North Twenty-third street.

Miss Nelle Mulberry, 1123 Baugh avenue, will spend next week-end with her sister, Mrs. Herbert N. Ewing, of Evanston, Ill.

Mrs. William E. Stroud, 18 Creston drive, entertained members of her bridge club and several guests at luncheon Thursday at the Hotel Lincoln in Belleville. The guests were Mrs. Leo L. Madden, Mrs. William C. Metcalfe, Mrs. Terry Blazier, Mrs. Dale Billman, Mrs. Philip G. Listeman, Mrs. H. Grady Vien and Mrs. L. G. McDermith.

Miss Winifred Willoughby, 553 North Fourteenth street, has returned from a visit of two months in Los Angeles, Cal.

Mrs. C. C. Winning, 763 Vogel place, and Mrs. I. L. Foulon, 608 Washington place, have departed for a month's visit in Charlevoix and Grand Haven, Mich.

Mr. and Mrs. Shelby Putnam, 1630 North Twenty-fifth street, entertained at a buffet supper at their home Tuesday. The guests were Mr. and Mrs. William N. Hanford, Mr. and Mrs. Robert Lemen, Miss Sue Aiken, Miss Iva Jean Ensminger, Arthur Wadsworth and Howard Clark.

Mrs. Leo L. Madden, 734 Vogel place, and Mrs. J. F. Jackson, 2918 Renshaw avenue, will depart tomorrow for a week's visit in the Ozarks.

Mrs. Charles Nelson, 3 Creston drive, has as her house guest her sister, Miss Lois Mountain of Valley Junction, Ia.

Mrs. Frank Darragh, 3249 Audubon place, is spending a week at Pleasant Hill, Ill.

Mrs. George Bourland, 1508 North Fifty-fourth street, will return today from a week's visit in Danville, Ill.

Engaged to Wed



—Ashen-Brenner photo.

MISS KITTY LITTLE, whose engagement to Carl W. Kruckeberg of Grand Junction, Colo., was announced yesterday. Miss Little resides at 431 North Fourteenth street, East St. Louis.

POET BUYS BIG BELL TO MAKE "SWEET SOUND AT EVENTIDE"

Wallace H. Robb Says He Will Ring It Only When in the Mood.

By the Associated Press.

KINGSTON, Ontario, Aug. 29.—Poet Wallace Havelock Robb has bought a big bell with the tone of D—natural — for the purpose of making "a sweet sound over the countryside at eventide."

The bell, Robb says, cost him $1000. "I have denied myself things for years to get it," he said, and it hasn't the slightest utilitarian purpose. Robb said he didn't want a fire bell, a church bell or a school bell or a bell to be rung for some good reason. "I shall ring it," he explained, "when I am in the mood for it. Perhaps at twilight, in summer, the people near my home may hear a pastoral sound like beauty enchanting them."

The bell, cast in England, weighs nearly a ton in its frame. Robb has given it the name of "Gitchi Magamo", a phrase from the Algonquin tongue, meaning "a beautiful song." Impressed upon the bell are two lines of Robb's own poetry:

"I give my soul to the silent dawn,
And it goes where the song of the birds has gone."

Robb says the bell is "melodious and with a minor note of sadness, like poetry"—and that it "speaks when spoken to." "I mean," he added, "that if you speak to it, it will murmur."

KIRKWOOD

MISS E. R. HOUGH, 123 East Essex avenue, and Miss Rebecca Lycett have returned from the East, where they visited in the latter's former home, Haverford, Pa., and in Baltimore and Washington. They were accompanied there six weeks ago by Mrs. Samuel Marshall, formerly of Taylor and Jefferson avenues, who was the guest of her brother in New York and of Mrs. John Titman of Long Island. She has also returned and will make her home with Miss Hough.

Miss Virginia Orrick, 418 North Taylor avenue, returned last week from New Berlin, Ill., where she was the guest of Mrs. James Brown Hitt for two weeks.

Miss Clara P. Albright, 503 South Kirkwood road, and Mrs. Walter Medairy are expected home this week from Crystal Lake, Mich.

Mr. and Mrs. Andrew H. Kauffman, 494 West Lockwood avenue, Webster Groves, gave a bridge party for 24 guests last Saturday evening in honor of their daughter-in-law, Mrs. Andrew H. Kauffman Jr., 909 St. Rita avenue, Clayton, on the occasion of her birthday. Mrs. Kauffman Jr. was formerly Miss Betty Higgins, daughter of Mr. and Mrs. Harry Lincoln Higgins.

Mrs. S. G. Hopkins, 338 Way avenue, who has been visiting Mrs. M. H. Melrose in Aurora, Ill., will remain a week longer. Mr. and Mrs. R. G. Melrose, Mr. and Mrs. Ray Harvey and Mr. and Mrs. Ray McGrath are at Wautoma, Wis.

Donald Tenney, son of Mr. and Mrs. Floyd F. C. Tenney, 636 Pearl avenue, will leave this week for New York to visit friends before going to Dartmouth College for the opening, Sept. 14. He has a scholarship to Dartmouth, and his brother, Carleton, will take his second year at Harvard University where he has a four-year scholarship.

Mr. and Mrs. Charles Simmons, who have been living since their marriage in June at the home of the latter's parents, Mr. and Mrs. Albert Chandler, 221 West Washington avenue, will move into their home on North Clay avenue within a short time.

Mr. and Mrs. Charles M. Pendleton, 225 West Jewel avenue, are expected home this week-end from Meguzee Point, Elk Rapids, Mich., where they spent two weeks. Mrs. Frank W. Leet, 607 South Kirkwood road, has also been there two weeks.

Dr. and Mrs. Arthur S. Gilson, 639 East Jefferson avenue, and family returned last week after visiting Dr. and Mrs. Arthur S. Gilson Sr., for 10 days in Portland, Me., and Mrs. Gilson's parents in New Hampshire.

Mrs. Girard C. Varnum, 655 North Kirkwood road, had as her guests last week-end her uncle and aunt, Mr. and Mrs. John Scott of Canton, O.

Mr. and Mrs. George A. Gothberg, 635 North Clay avenue, are expected to return this week-end from Colorado where they spent their vacation.

Mr. and Mrs. Charles Maull, 336 Woodlawn avenue, returned home recently from Holland, Mich.

Mr. and Mrs. Isaac B. Williams, 411 East Argonne drive, are at home after spending a month at South Haven, Mich. They were accompanied there by Mrs. Williams' parents, Dr. and Mrs. J. M. Lochhead of Indianapolis, Ind.

Mrs. E. C. Pickel, 640 West Woodbine avenue, is spending two weeks in Ridgeway, Mo., as the guest of Mrs. John Adams. She left Monday.

Mrs. George P. Gamble, 428 North Taylor avenue, is expected home soon from Seattle, Wash.

Mr. and Mrs. M. S. Spears, 145 West Washington avenue, will move into their new home in Fair Oaks the first part of October.

Mrs. Herbert Golterman, 511 East Jefferson avenue, and her children have returned from North Manitou Island Lake, Mich., after a visit of two weeks with Mrs. Clark P. Fiske, 318 North Woodlawn avenue at her summer home.

Mr. and Mrs. George A. Noxon, 659 Scott avenue, returned Monday from Detroit Lakes, Minn., after a short vacation.

Mrs. A. John Lofgreen, 300 North Taylor avenue, and her family will return this week from their cottage in Colorado.

Frank Andrews, 910 East Argonne drive, will leave this week for the University of Arizona where he will take a post graduate course this winter.

Travel No

MISS VIRGINIA daughter of Mr. and Bowman, 5575 Wat nue, returned yesterda week's visit at Estes P Miss Bowman spent th seven weeks at Camp Rollinsville, Colo.

Mr. and Mrs. Charles and daughter, Miss Ca Maple avenue, return night from Bay View, M they spent eight weeks.

Louis H. Busch and James, have departed for vacation at Seattle, Was

Miss Betty Miller, da Mrs. Alex Miller, 5839 De avenue, accompanied by Miss Marcelle, left last visit friends in Monterre and Mexico, D. F.

Miss Irene Fricke, 7144 avenue, and Miss Ruth 6026 McPherson avenue home yesterday, after a through Canada. They re way of Portland, Me.; Bos and Cleveland, O.

Miss Ilaine and Miss Manne, daughters of Mr. Joe Manne, 6337 Alexan returned home Thursday nocqua, Wis., where they summer.

Mr. and Mrs. James A small daughter, Judy Northmoor drive, are visit Giles' parents, Mr. and Mr H. Kemmeric, in Detro They will spend some time Haven, Mich., and Canad returning home, the latte September.

Mrs. Carl Campen, 7399 avenue, University City, a ers, Marjorie and Mari spending a month at the A sort, Egg Harbor, Wis. pen joined them a week a resort.

Mr. and Mrs. C. L. T daughter, Marie Virgin Pershing avenue, are visit consin resorts.

Billy Burke, son of Mrs. E. Burke, 4943 Lindell b will leave next week for R Rolla School of Mines. son, Bobby, will return h day after Labor day from geles, Cal. He has spent s mer visiting his uncle a Mr. and Mrs. George F. St

Mrs. A. L. Betz, 4936 The nue, and her daughter, Mi ence Marie, returned las from a month's tour of th Accompanied by Mrs. Bet Miss May F. Barrett, they make their annual visit to bor, Mich. There, they wil guests of Mr. and Mrs. Kress.

Dr. and Mrs. George Hobbs have returned fro wedding trip and are living Tett apartments in East St Mrs. Hobbs was Miss Audr ers, daughter of Mr. an Charles Peters Jr. of Un City, before her marriage J During their trip, Mr. an Hobbs motored to New Yo embarked there for Bermud turning to New York they many eastern resorts, and and Quebec. On the retur they spent several days in visiting former East St. L Mr. and Mrs. George Cashel

Miss Emma Thym, daug Mr. and Mrs. Charles Thy Humphrey street, has retur cently from a two-weeks' v in Colorado Springs, Colo. Lake City, Utah, and other in the West.

Mrs. John McNary and 6628 Clayton road, have re returned from an automob through the West. They Colorado Springs, Colo., Este and Yellowstone National P

Mr. and Mrs. Jack Scha 6041 Waterman avenue, with daughters, Nancy Lou and J are spending the late summ South Haven, Mich.

Mrs. Noble H. Davis an daughter, Hope, 1507 Tamm ue, visited Chicago recentl attended the commencement cises of Chicago University as of Brother James of the Ch Brothers Order and director Mels High School in Chicago is a brother of Mrs. Davis.

Miss Davis will resume he dies at Fontbonne College th

Mr. and Mrs. Earl Donk Byron place, have returned after spending several weeks i orado at the Phantom Valley Ranch in Grand Lake. They joined in Estes Park by Mr. Mrs. J. L. Shrode, 41 Lake R and Mr. and Mrs. Kirk Latta Byron place.

WHERE WILL YOU SPEND ETERNITY?
For the wages of sin is death but the gift of God is eternal life through Jesus Christ my Lord.
Rom 6 Ch., 28 V.

LABOR DAY SPECIAL
This Week Only!
The $7 Nationally Advertised
OZON OIL MACHINELESS WAVE

Featured Exclusively at All Granada Shops at ——— $3.35
The smartest, coolest method that permanent waving science has yet developed. This permanent commands the highest prices in the field. At this unusually low price it will pay you to get your next permanent right now.
RESTORE HAIR HEALTH With a TONIC ALL-VEGETABLE **OIL WAVE**
Regular $5 permanent includes reconditioning treatment. $2.50
Croquignole Push-Up Wave $1.65
Complete high-quality Permanent of finest materials and by expert operators.
GRANADA'S
5 Granada Beauty Shops
5935A EASTON AVE. — EVergreen 8846
214 N. 6th St. Room 223 GArfield 6281 | 5012 Delmar ROsedale 9318 | 4539 Gravois RIverside 9536 | 2913 Henrietta St. FRospect 9367 1 block north of Lafayette


The Amazing New MACHINELESS Permanent
"DUVO"
Reg. $10 Value. No Heat, No Electricity $5 Complete
SPECIAL
Mon., Tues. & Wed.
NO-AMINONIA OIL PERMANENT
Regular $5 Value
For Only
A Reconditioning Wave—for All Textures of Hair ——— $2 Complete
Take advantage of this special. Individually created to any style by skilled hair specialists. All work guaranteed.
Other Permanents $3 and Up
ARTISTE SHOPPE
4th Floor, 403 Equitable Bldg, 613 Locust St. GEntral 2620
Open Evenings—Immediate Service

Formal Opening DELAYED!

RAY'S NU-WAY MACHINELESS WAVE
No discomfort while getting this beautiful, soft, natural wave. — $3.50
ALTERATION SALE CONTINUES 1 WEEK
At All Stores
Our downtown store itself is getting a beauty treatment . . . and will be ready for your approval soon . . . in the meantime Ray's excellent service goes on as usual.
REGULAR $3 CROQUIGNOLE $1
A Real Bargain
Take advantage of this great special. A beautiful luxurious wave with plenty of ringlets — ——— —
RAY'S BEAUTY SHOPS
821 Locust CE. 1909 | 5964 Easton EV. 9592
7274 Manchester MI. 9222 | 7227 S. Broadway RI. 9501


MACHINELESS OIL WAVE
Satisfaction Guaranteed
● NO MACHINE ● NO WIRES ● NO ELECTRICITY
$10 Value ———
$5.00 Complete
1127 N. UNION
FOrest 1210 ROsedale 9593
FALL SPECIAL
PETER PAN GUARANTEED PERMANENT $3.00 Complete
An "Easy-to-Handle" Wave of Marvelous Beauty and Lasting Quality — With Soft, Springy Ringlet Ends.
Fine or Difficult Hair Successfully Waved. We Do Not Discolor Gray Hair.
PETER PAN DE LUXE OIL WAVE ——— $3.75 Comp.
CROQUIGNOLE PERMANENTS ——— $2.00 Comp. $3.00 Comp.
SPECIALS SHAMPOO AND SET — 35c
DRENE SHAMPOO AND SET 50c
758 Century Bldg. 9th St., Bet. Olive & Locust (Over Scruggs)
Peter Pan BEAUTY SHOPPES GArfield 6081
OPEN EVERY EVENING


EGYPTIAN OI
VELVA WAVE in
Machineless $4
PERMANENT WAVE
New Materials Each Wa
Vera's Special Machineless Wave — — $3.
Other Waves, $1.95, $2.50, $3.
Genuine Tonic Shampoo & Set 35c | Special Oil Wave $2.
3 Years Experience With Ne Machine Permanents
VERA DIEH
6373 Gravois at Neosho RI.

KIRKWOOD

MISS E. R. HOUGH, 123 East Essex avenue, and Miss Rebecca Lycett have returned from the East, where they visited in the latter's former home, Haverford, Pa., and in Baltimore and Washington. They were accompanied there six weeks ago by Mrs. Samuel Marshall, formerly of Taylor and Jefferson avenues, who was the guest of her brother in New York and of Mrs. John Titman of Long Island. She has also returned and will make her home with Miss Hough.

Miss Virginia Orrick, 418 North Taylor avenue, returned last week from New Berlin, Ill., where she was the guest of Mrs. James Brown Hitt for two weeks.

Miss Clara P. Albright, 503 South Kirkwood road, and Mrs. Walter Medairy are expected home this week from Crystal Lake, Mich.

Mr. and Mrs. Andrew H. Kauffman, 494 West Lockwood avenue, Webster Groves, gave a bridge party for 24 guests last Saturday evening in honor of their daughter-in-law, Mrs. Andrew H. Kauffman Jr., 909 St. Rita avenue, Clayton, on the occasion of her birthday. Mrs. Kauffman Jr. was formerly Miss Betty Higgins, daughter of Mr. and Mrs. Harry Lincoln Higgins.

Mrs. S. G. Hopkins, 338 Way avenue, who has been visiting Mrs. M. H. Melrose in Aurora, Ill., will remain a week longer. Mr. and Mrs. R. G. Melrose, Mr. and Mrs. Ray Harvey and Mr. and Mrs. Ray McGrath are at Wautoma, Wis.

Donald Tenney, son of Mr. and Mrs. Floyd F. C. Tenney, 636 Pearl avenue, will leave this week for New York to visit friends before going to Dartmouth College for the opening, Sept. 14. He has a scholarship to Dartmouth, and his brother, Carleton, will take his second year at Harvard University where he has a four-year scholarship.

Mr. and Mrs. Charles Simmons, who have been living since their marriage in June at the home of the latter's parents, Mr. and Mrs. Albert Chandler, 221 West Washington avenue, will move into their home on North Clay avenue within a short time.

Mr. and Mrs. Charles M. Pendleton, 225 West Jewel avenue, are expected home this week-end from Meguzee Point, Elk Rapids, Mich., where they spent two weeks. Mrs. Frank W. Leet, 607 South Kirkwood road, has also been there two weeks.

Dr. and Mrs. Arthur S. Gilson, 639 East Jefferson avenue, and family returned last week after visiting Dr. and Mrs. Arthur S. Gilson Sr., for 10 days in Portland, Me., and Mrs. Gilson's parents in New Hampshire.

Mrs. Girard C. Varnum, 655 North Kirkwood road, had as her guests last week-end her uncle and aunt, Mr. and Mrs. John Scott of Canton, O.

Mr. and Mrs. George A. Gothberg, 635 North Clay avenue, are expected to return this week-end from Colorado where they spent their vacation.

Mr. and Mrs. Charles Maull, 336 Woodlawn avenue, returned home recently from Holland, Mich.

Mr. and Mrs. Isaac B. Williams, 411 East Argonne drive, are at home after spending a month at South Haven, Mich. They were accompanied there by Mrs. Williams' parents, Dr. and Mrs. J. M. Lochhead of Indianapolis, Ind.

Mrs. E. C. Pickel, 640 West Woodbine avenue, is spending two weeks in Ridgeway, Mo., as the guest of Mrs. John Adams. She left Monday.

Mrs. George P. Gamble, 428 North Taylor avenue, is expected home soon from Seattle, Wash.

Mr. and Mrs. M. S. Spears, 145 West Washington avenue, will move into their new home in Fair Oaks the first part of October.

Mrs. Herbert Golterman, 511 East Jefferson avenue, and her children have returned from North Manitou Island Lake, Mich., after a visit of two weeks with Mrs. Clark P. Fiske, 318 North Woodlawn avenue at her summer home.

Mr. and Mrs. George A. Noxon, 659 Scott avenue, returned Monday from Detroit Lakes, Minn., after a short vacation.

Mrs. A. John Lofgreen, 300 North Taylor avenue, and her family will return this week from their cottage in Colorado.

Frank Andrews, 910 East Argonne drive, will leave this week for the University of Arizona where he will take a post graduate course this winter.

ALL SPECIAL
TER PAN $3.00
ARANTEED
RMANENT
Complete
Easy-to-Handle" Wave of Marvelous
y and Lasting Quality — With Soft,
y Ringlet Ends.
or Difficult Hair Successfully Waved.
We Do Not Discolor Gray Hair.
TER PAN $3.75 Comp.
LUXE OIL WAVE
OQUIGNOLE $2.00 Comp. $3.00 Comp.
RMANENTS
PECIALS SHAMPOO AND SET — 35c
DRENE SHAMPOO AND SET 50c
756 Century Bldg.
r Pan SHOPPES 9th St., Bet. Olive & Locust (Over Servel) GArfield 6081
ERY EVENING

Travel Notes

MISS VIRGINIA BOWMAN, daughter of Mr. and Mrs. Hite Bowman, 5575 Waterman avenue, returned yesterday from a week's visit at Estes Park, Colo. Miss Bowman spent the previous seven weeks at Camp Shoshoni, Rollinsville, Colo.

Mr. and Mrs. Charles E. Witter and daughter, Miss Carolyn, 5182 Maple avenue, returned Friday night from Bay View, Mich., where they spent eight weeks.

Louis H. Busch and his son, James, have departed for a month's vacation at Seattle, Wash.

Miss Betty Miller, daughter of Mrs. Alex Miller, 5839 De Giverville avenue, accompanied by her sister, Miss Marcelle, left last week to visit friends in Monterrey, Mexico, and Mexico, D. F.

Miss Irene Fricke, 7144 Waterman avenue, and Miss Ruth Bushman, 6026 McPherson avenue, arrived home yesterday, after a motor trip through Canada. They returned by way of Portland, Me.; Boston, Mass., and Cleveland, O.

Miss Ilaine and Miss Marjorie Manne, daughters of Mr. and Mrs. Joe Manne, 6337 Alexander drive, returned home Thursday from Minocqua, Wis., where they spent the summer.

Mr. and Mrs. James A. Giles and small daughter, Judy Ann, 7339 Northmoor drive, are visiting Mrs. Giles' parents, Mr. and Mrs. George H. Kemmeric, in Detroit, Mich. They will spend some time in Grand Haven, Mich., and Canada before returning home, the latter part of September.

Mrs. Carl Campen, 7399 Bedford avenue, University City, and daughters, Marjorie and Marilyn, are spending a month at the Alpine Resort, Egg Harbor, Wis. Mr. Campen joined them a week ago at the resort.

Mr. and Mrs. C. L. Thole and daughter, Marie Virginia, 6609 Pershing avenue, are visiting Wisconsin resorts.

Billy Burke, son of Mrs. Thomas E. Burke, 4943 Lindell boulevard, will leave next week for Rolla, Mo., where he will be a student at the Rolla School of Mines. Another son, Bobby, will return home the day after Labor day from Los Angeles, Cal. He has spent the summer visiting his uncle and aunt, Mr. and Mrs. George F. Shaner.

Mrs. A. L. Betz, 4936 Thekla avenue, and her daughter, Miss Florence Marie, returned last week from a month's tour of the West. Accompanied by Mrs. Betz' sister, Miss May F. Barrett, they left to make their annual visit to Ann Arbor, Mich. There, they will be the guests of Mr. and Mrs. William Kress.

Dr. and Mrs. George Jerome Hobbs have returned from their wedding trip and are living at the latt apartments in East St. Louis. Mrs. Hobbs was Miss Audree Peters, daughter of Mr. and Mrs. Charles Peters Jr. of University City, before her marriage June 27.

During their trip, Mr. and Mrs. Hobbs motored to New York and embarked there for Bermuda. Returning to New York they visited many eastern resorts, and Ontario and Quebec. On the return trip, they spent several days in Chicago visiting former East St. Louisans, Mr. and Mrs. George Cashel.

Miss Emma Thym, daughter of Mr. and Mrs. Charles Thym, 3710 Humphrey street, has returned recently from a two-weeks' vacation in Colorado Springs, Colo., Salt Lake City, Utah, and other points in the West.

Mrs. John McNary and family, 6628 Clayton road, have recently returned from an automobile trip through the West. They visited Colorado Springs, Colo., Estes Park and Yellowstone National Park.

Mr. and Mrs. Jack Schatzman, 4041 Waterman avenue, with their daughters, Nancy Lou and Jeanne, are spending the late summer at South Haven, Mich.

Mrs. Noble H. Davis and her daughter, Hope, 1507 Tamm avenue, visited Chicago recently and attended the commencement exercises of Chicago University as guests of Brother James of the Christian Brothers Order and director of St. Mels High School in Chicago, who is a brother of Mrs. Davis.

Miss Davis will resume her studies at Fontbonne College this fall.

Mr. and Mrs. Earl Donk, 7558 Byron place, have returned home after spending several weeks in Colorado at the Phantom Valley Dude Ranch in Grand Lake. They were joined in Estes Park by Mr. and Mrs. J. L. Shrode, 41 Lake Forest, and Mr. and Mrs. Kirk Latta, 7556 Byron place.


EGYPTIAN OIL or VELVA WAVE in OIL
Machineless $4.95
PERMANENT WAVE
New Materials With Each Wave
Vera's Special Machineless Wave — — $3.50
Other Waves, $1.50, $2.50, $3, $4
Genuine Tonle Shampoo & Set 35c Special Oil Wave $2.25
2 Years Experience With No Machine Permanents
VERA DIEHL
4873 Gravois at Neosho RI. 9408

Labor Day Beauty Specials
This Ad Worth 50c on Any Advertised Permanent. GOOD UNTIL SEPT. 5
$8 MACHINELESS WAVE

$3.50 Fully Guaranteed
It's the reconditioning oils in this special wave that give the hair that soft natural appearance.
EV. 9721
Other Fine Permanents $2, $5, $7
ST. LOUIS BEAUTY SHOP
EV. 9721 5873 EASTON

Clayton Girl a Bride



—Dieckman photo.

MRS. PARKER DAY DODGE, who before her marriage was Miss Virginia Sherwood DeHaven, daughter of Mr. and Mrs. Russell DeHaven, 328 Edgewood drive.

St. Charles Items

A LATE summer dance was given at the St. Charles Country Club, Saturday, Aug. 22.

Nineteen tables were placed on the verandas with perhaps the largest party being at the table at which Mr. and Mrs. J. E. Wall and Mr. and Mrs. E. Sinclair Savage were hosts and hostesses. They entertained: Miss Dorothy Mae Byington of Farmington, Mo.; Mr. and Mrs. Leon Palmer, Mr. and Mrs. Fred Klapsaddle, Mr. and Mrs. S. E. Emmerson, Miss Frances Amy Farrow, Derwood Vandiver and Rayfield McBride, all of Bonne Terre, Mo., and Mr. and Mrs. Larry Sikes of St. Louis. At the table where Mr. and Mrs. G. V. Gross were placed were Mr. and Mrs. J. D. Larkin of Bonne Terre, Mo., with their son, James, were week-end guests at the Gross home, 711 Monroe street. Mr. and Mrs. S. J. White entertained Miss Martha Shackelford of Glasgow, Mo., and Dr. Hubert McCuen of Winfield, Mo., at the table of eight persons. Miss Shackelford was a guest for the week-end at the home of Mr. and Mrs. White, 130 Gamble street. At a table of eight were Mr. and Mrs. A. H. Diekman, whose out-of-town guests were: Mr. and Mrs. Homer Graves and Dr. and Mrs. Paul Webb, all of St. Louis. Mr. and Mrs. John Willbrand of St. Louis were the guests of Herman Willbrand Jr. at another table.

The dance was the prelude to early fall activities at the Country Club. Plans are being made for a men's golf tourney.

Miss Margaret Gatzweiler of Duluth, Minn., will be here until Tuesday with her aunt and uncle, Mr. and Mrs. C. F. Johnson, 824 Clay street. She came here following a trip through the Canadian Rockies. Miss Ella Riske, a teacher at New York University, arrived this week to visit her aunt and uncle, Mr. and Mrs. Johnson, and her cousin, Miss Gatzweiler. Miss Riske is the daughter of the late Mr. and Mrs. Theodore Riske of St. Charles. She was formerly instructor in English at Lindenwood College. She has spent several summers in England preparing for her doctor's degree.

In honor of two former members who are visiting in St. Charles, Mrs. A. E. Wyatt, 7535 Washington avenue, St. Louis, entertained the St. Charles Clatter Club yesterday afternoon. The visiting guests who were honored are: Mrs. R. Maurice Hardaway, who with her husband, Col. Hardaway, and two sons, Robert and Thomas, are visiting his parents, the Rev. and Mrs. R. M. Hardaway, 125 North Kingshighway, and Mrs. Fielding McDearmon, of Baltimore, Md. The Hardaways, both formerly of St. Charles are stationed at Denver, Colo. Mrs. McDearmon is here with her brother, Sigvald, after a motor trip from Berwick, Pa., to visit their father, Sigvald Udstad, 710 Clark street.

Miss Nina Jewel Lemen, of Evanston, Ill., who will teach Speech and Dramatics at Lindenwood College this year was here Tuesday.

Miss Margaret Reed of Baton Rouge, La., visited her aunt and uncle, Mr. and Mrs. Thomas Knobel, 1048 Jefferson street, and another aunt, Miss Theo McDermon of the same address.

Mr. and Mrs. W. C. Alexander, of Bradenton, Fla., left here early this week for Asheville, N. C., after a six weeks' visit with her sister, Mrs. D. V. Martin, 207 North Fifth street, and other relatives.

Prof. and Mrs. John Thomas will return here next week after spending the summer in Colorado Springs, Colo. Prof. Thomas is director of music at Lindenwood College.

Miss Ruth Nicholson and Miss Clara Regan returned to their apartment at 225 North Fifth street, Wednesday, after spending the summer in Colorado, during which time they were at Colorado Springs, Manitou, Estes Park and other places. Miss Regan attended summer school at Greeley, Colo.

Mrs. Edward J. Lawler accompanied Mr. and Mrs. George McDearmon Johns of St. Louis, for a week-end trip to the latter's cottage, Centerville, Mo.

Miss Vernette Vierling, daughter of Mr. and Mrs. Phillip Vierling of Cottleville, Mo., will be a September bride as her marriage to Clarence Plein, of Creve Coeur, Mo., will take place next month. She has been entertained at showers during the month by Miss Gretta White, 1112 Madison street, and by Miss Alice Sandhaus, 321 North Benton avenue.

Miss Erna Mueller, daughter of George Mueller, 1067 Madison street, was married at 5 o'clock, Saturday afternoon, Aug 22, to Thomas H. Bean, at the Lutheran Church, with the Rev. Frederick Niedner officiating.

The bride wore blue lace and carried pink roses. She was attended by her sister, Miss Sophie Mueller, who wore pink lace. The best man was John Bean, brother of the bridegroom. Following a reception at the bride's home, the pair left on a honeymoon trip.

Miss Cornelia Achelpohl returned to Denver, Colo., after spending a few days with her mother, Mrs. Minnie Achelpohl, 525 South Sixth street. She came here from a vacation spent with her sister, Mrs. Earl Klippel at Coatesville, Pa.

Miss Pearl Lucille Lammers, daughter of Mr. and Mrs. Valle J. Lammers, 439 Kingshighway, returned after several weeks spent with her aunt, Mrs. C. R. Swartz, at Detroit, Mich.

Department Meeting.

The Americanization Department of the Board of Religious Organizations will meet Wednesday at 10:30 a. m. at 4474 McPherson avenue, with Mrs. C. Wesley Webdell, chairman, and Miss Julia E. Hyde, director of the department, in charge. The work of the department is to provide home teachers for women of foreign birth, who are unable to attend school outside the home, and to prepare candidates for citizenship for examination. After a brief review of the past year's achievements there will be a discussion, participated in by representatives from various denominational units and the present corps of volunteer teachers, of work for the coming season with emphasis on the teacher-training course which will open Sept. 30.

LADIES LOOK
When you need beauty work select the shop approved by the State Board of Health.
GET A ZOTOS MACHINELESS PERMANENT
No electricity, nothing to be afraid of. Zotos was awarded the Grand Prize at Paris. Only the best is good enough for your hair.
MACHINE WAVES — $1.00 Up
Bring the Children—We Will Get Them Ready for School.
MARY T. BENDER
359 N. Boyle at Maryland. Open Eves.
FRanklin 8680



Weddings and Engagements

Dodge-DeHaven

MR. AND MRS. RUSSELL E. DeHAVEN, 328 Edgewood drive, Clayton, announce the marriage of their daughter, Miss Virginia Sherwood DeHaven, and Parker Day Dodge of Flemingsburg, Ky., Aug. 11. The ceremony was performed at the home of the bridegroom's parents, Mr. and Mrs. Frank V. Dodge. Mrs. Dodge attended Washington University where she became a member of Kappa Kappa Gamma sorority. She was twice selected as a maid to the Hatchet Queen at the university. The bride and bridegroom will make their home with his parents.

Chelist-Franklin

Miss Bernice Franklin, daughter of M. N. Franklin, 425 Marion avenue, Webster Groves, was married to Leo Chelist last Sunday at 1:30 o'clock at her father's home. The bridegroom is the son of Mr. and Mrs. Joseph Chelist. They went to Chicago on their wedding journey and will make their home at West Frankfort, Ill.

Freese-Brandhorst

Miss Helen J. Brandhorst, daughter of Mr. and Mrs. Gustaz Brandhorst, 5052 Ruskin avenue, will be married Saturday to Hebert. J. Freese, son of Mrs. Hanna Underberg, 3411 North Twentieth street, The ceremony will be performed by the Rev. Theodore Braun at 8 o'clock in the evening at St. James Evangelical Church, College and Blair avenue. The pair will live at 4107 Lee avenue.

Weil-O'Shaughnessy

Miss Margaret Ellen O'Shaughnessy, daughter of Mrs. Patrick F. O'Shaughnessy, 4932 West Pine boulevard, and Robert Loraine Weil were married Tuesday morning at 9 o'clock in the St. Louis Cathedral. The Rev. Father Alfred Thompson conducted the nuptial mass. The bride's gown was of white satin made on princess lines, the full skirt ending in a short train. Her veil of white tulle was fastened to a Mary Stuart cap of white lace and held in place by a row of orange blossoms. She carried an arm bouquet of white asters and lilies-of-the-valley.

The bride was given in marriage by her mother, who wore a gown of navy blue chiffon with a hat to match.

Miss Mary O'Shaughnessy, sister of the bride, was maid of honor. She wore peach chiffon with brown accessories and carried peach gladioli. The bridesmaids were Miss Elinor M. Weil, sister of the bridegroom and Miss Alice Chinn. Both wore aquamarine chiffon with a pleated jacket of the same material and hats of dark brown crepe. Their bouquets were of peach gladioli and bridal wreath.

The best man was John Schulte and groomsmen were: Robert A. Emmett and Virgil Rothermick, a cousin of the bridegroom. Robert Casey and Carl Bumiller, a cousin of the bridegroom, were ushers.

After the ceremony, there was a wedding breakfast at the Forest Park Hotel. The Weil's left for Chicago on their wedding journey. The bridegroom is the son of Mr. and Mrs. Roy Weil, 4333 Laclede avenue.

Browne-Wagner

The engagement of Miss Betty Wagner, daughter of Mr. and Mrs. Harry Morton Wagner, 115 West Jewel avenue, Kirkwood, and George H. Browne, 912 Summit avenue, Webster Groves, was announced yesterday afternoon at a tea given by Mrs. Wagner at her home. Nosegays, in which were hidden tiny scrolls bearing the names of Miss Wagner and Mr. Browne, were presented to each guest. Assisting at the tea table were Mrs. W. D. Mottar of Edwardsville, Ill., Miss Wagner's aunt, and Mrs. E. I. B esley of Webster Groves. The following served: Miss Janet Ann Hardin of Knightstown, Ind., a former classmate of Miss Wagner at De Pauw University, Miss Estelle Rott, Miss Betty Ross, Miss Ruth Mae Sackmann, Miss Ruth Garstang, Miss Dorothy Aigler, and Miss Jane Dunlap of Edwardsville, Ill. Miss Wagner was graduated from Washington University in June. She is a member of Alpha Chi Omega sorority. Mr. Browne is a graduate of Blodgett Institute of New York. The wedding will take place next spring.

Preisfle-Thompson

The wedding of Miss Goldia Thompson, daughter of Mr. and Mrs. A. W. Thompson of St. Louis, and Frank Preisfle III, son of Mr. and Mrs. Frank Preisfle Jr., of St. Louis, took place Tuesday night at the Winstanley Park Presbyterian Church in East St. Louis. Mr. and Mrs. Kenneth L. Blanchard of East St. Louis were attendants at the ceremony.

Golub-Hyatt

Miss Mary Hyatt, daughter of Isaac Hyatt, 1346 Bayard avenue, will become the bride of David Z. Gould of Miami, Ok., next Sunday evening at 6:30 o'clock at B'nai El Temple. Rabbi Julian H. Miller will perform the ceremony.

A reception will follow at the Hyatt home. After a wedding trip to Texas the pair will make their home in Miami, Ok.

The out-of-town guests expected for the wedding include: Mr. and Mrs. Kermit Coulter, brother-in-law and sister of Miss Hyatt, of Whiting, Ind.; Mr. and Mrs. Joseph Komornik of Chicago; Mr. and Mrs. Herman Merson and Harry Chesno of Oklahoma City, Ok.

Soll-Stone

The marriage of Miss Evelyn Stone, daughter of Mr. and Mrs. Abraham Stone, 5339 Vernon avenue, and Morton Soll, son of Mr. and Mrs. Max Soll, took place last Sunday at 12:30 p. m. The ceremony was performed by Rabbi Ephraim Epstein in his study, with only the immediate families attending. Mr. and Mrs. Soll will make their home at Festus, Mo.

Schaberg-Walsh

The wedding of Miss Helen B. Walsh, daughter of Mrs. Mary Walsh of the Biltmore Hotel, and Kenneth D. Schaberg will take place tomorrow afternoon at St. Mark's Church.

Miss Walsh is a graduate of Smith College. Mr. Schaberg was graduated from The Principia. After the wedding the pair will leave on a wedding trip to Bermuda and South American ports, returning about Oct. 15.


SUNDAY AND LABOR DAY EXCURSIONS
ALL DAY TRIP — 9:30 am to 5
STARLIGHT DANCE—9 pm to 12
2 BIG TRIPS EACH DAY
EVERY NIGHT 9 to 12
Starlight Dance Trip with Ralph Williams and his band
Sat. Aft. Trip Sept. 5 at 2:30
ARCADE BLDG. TICKET OFF. - MAIN 4040
Ste. Genevieve Trip - Sun. Sept. 13
S. S. PRESIDENT

PHOTOPLAY THEATRES
FOR BETTER SHOWS IN YOUR NEIGHBORHOOD
ST. LOUIS AMUSEMENT COMPANY AND AFFILIATES
CAPITOL 6th & Chestnut 20c to 2
GRANADA 4533 Gravois 25c to 2
COMFORTABLY COOLED BY MECHANICAL REFRIGERATION
HI-POINTE 1001 McCausland CONTINUOUS MATINEE—1 P. M.
LINDELL Grand & Hebert 25c to 2
MIKADO 5955 Easton 25c to 2
Shenandoah Grand & Shenandoah 25c to 2
W. E. Lyric Delmar & Euclid 25c to 2
KAY FRANCIS as FLORENCE NIGHTINGALE in 'THE WHITE ANGEL'
Also
"THE BIG NOISE"
Starring Guy Kibbee-Warren Hull
UNION 20c Adm. Union & Easton — BETTE DAVIS-GEORGE BRENT, "THE GOLDEN ARROW" RICHARD DIX in "DEVIL'S SQUADRON"
AUBERT 4949 Easton 20c to 2:30
LAFAYETTE 1643 S. Jefferson
PAGEANT 5851 Delmar 20c to 2:30
JOE E. BROWN 'EARTHWORM TRACTORS' Edward Arnold 'MEET NERO WOLFE' Lionel Stander
CONGRESS 20c Adm. 4023 Olive — Carole Lombard-Fred MacMurray, 'Princess Comes Across' Frances Langford - Smith Ballew, "PALM SPRINGS"
GRAVOIS 2631 S. Jefferson — Edward Everett Horton-Glenda Farrell 'Nobody's Fool.' Eleanore Whitney-Robt. Cummings 'Three Cheers for Love.'
KINGSLAND 20c to 2:30 6457 Gravois — W. C. FIELDS in "POPPY" Madeleine Carroll-Geo. Brent 'Case Against Mrs. Ames'
MAFFITT Vandeventer & St. Louis, 20c to 2:30 — Wm. Gargan-Claire Dodd 'Navy Born.' Roger Pryor-Wendy Barrie 'Ticket To Paradise.' Popeye Club (Mat.)
MANCHESTER 4247 Manchester — Madeleine Carroll-Peter Lorre 'Secret Agent.' Eleanore Whitney-Robt. Cummings 'THREE CHEERS FOR LOVE'
SHAW 3901 Shaw — Edward Everett Horton - Glenda Farrell, "NOBODY'S FOOL" Roger Pryor - Wendy Barrie, "TICKET TO PARADISE"
FLORISSANT Grand & Florissant 20c to 2:30 — Brought Back by Popular Demand! SYLVIA SIDNEY - FRED MacMURRAY HENRY FONDA "TRAIL of the LONESOME PINE"
MAPLEWOOD 7170 Manchester 20c to 2:30 RESEATED—COOLED — 'THREE CHEERS FOR LOVE' ELEANORE WHITNEY-ROBT. CUMMINGS
TIVOLI 6350 Delmar, 25c to 2:30 Air Cooled for Your Comfort

25c FOX AIR-CONDITIONED—NOW
'SING, BABY, SING' with Alice Faye—Adolphe Menjou "The Three Ritz Bros."
PLUS—'STEPPING OUT'
FRI. ASTAIRE-ROGERS

AMBASSADOR
Doors Open 11 A. M. 25c Till 2


Plus 'SHAKE, MR. SHAKESPEARE' and Color Cartoon

25c ORPHEUM
Air Cooled — Now
Fredric March-Warner Baxter
Lionel Barrymore-June Lang
— in —
"THE ROAD TO GLORY"
Plus Three Stooges Comedy

Movie Time Table

AMBASSADOR—Katharine Hepburn and Fredric March in "Mary of Scotland" at 11:10, 1:55, 4:35, 7:05 and 9:50.

FOX—"Sing, Baby, Sing," featuring Alice Faye and Adolphe Menjou, at 1:40, 4:35, 7:30 and 10:20; "Stepping Out" at 12:35, 3:30, 6:25 and 9:15.

LOEW'S—"The Last of the Mohicans," with Randolph Scott and Binnie Barnes, at 11:40, 2:17, 4:54, 7:31 and 10:08; "Women Are Trouble," at 1:16, 3:53, 6:30 and 9:07.

ORPHEUM—Fredric March, Warner Baxter and Lionel Barrymore in "The Road to Glory," at 12, 2:23, 4:26, 7:09 and 9:32.

Cool LOEW'S
NOW! JAMES FENIMORE COOPER'S IMMORTAL CLASSIC 'THE LAST OF THE MOHICANS' With Randolph Scott Binnie Barnes Henry Wilcoxon Bruce Cabot
—Plus— "WOMEN ARE TROUBLE" With Stuart Erwin Florence Rice Paul Kelly
Next Fri. "The Great Ziegfeld"
25c to 2 P. M.

20c TILL 2PM 25c TILL 6 PM
EMPRESS COMFORTABLY COOL? OLIVE at GRAND
★ ROBERT TAYLOR ★ LORETTA YOUNG 'PRIVATE NUMBER' Claire Trevor ★ Brian Donlevy "HUMAN CARGO" Plus TODD-KELLY COMEDY
RITZ COOL OPEN 12:30 25c TILL 2
CLARK GABLE ★ JEANNETTE MacDONALD San Francisco with Spencer Tracy PLUS SENSATIONAL PICTURE OF THE DAY 'HIT AND RUN DRIVER'
VARSITY Open 12:30 25c TILL 2
★ ROBERT TAYLOR ★ LORETTA YOUNG 'PRIVATE NUMBER' Claire Trevor ★ Brian Donlevy "HUMAN CARGO" Plus TODD-KELLY COMEDY

25c TILL 2:00 UPTOWN 4900 DELMAR FIRST SHOW 1:00
NOW—2ND BIG WEEK
CLARK GABLE ★ JEANETTE MacDONALD ★ SPENCER TRACY in 'SAN FRANCISCO'
PLUS A TIMELY TOPIC— 'HIT AND RUN DRIVER'
Comfortably Cool

Modern financing plans put the purchase of a home within the reach of many thrifty families. The home offers in the Real Estate Columns of the Post-Dispatch afford a varied selection.

MISSOURI HEAT SLOWS TRADE

St. Louis Department Store Sales 7 Pct. Below Previous Week.

By the Associated Press.

WASHINGTON, Aug. 29.—The Department of Commerce said today continued excessive heat during the week ended Wednesday retarded retail trade in Missouri.

St. Louis department stores reported sales 7 per cent below the previous week and 16 per cent under the corresponding 1935 week, while unimproved drouth conditions resulting in virtually complete crop failure over a wide area reduced Kansas City sales below the previous and corresponding 1935 weeks. Wholesale activity in St. Louis was reported holding to the level of the previous week. The report estimated three-fourths of the Missouri corn crop had been cut for fodder.

FREE FIREWORKS DISPLAY
TONIGHT, 8 P. M.—SUNDAY
FREE DANCING—2:30 P. M. to 10:30
GAMES—SOCIALS
Grand All Day Picnic—From 10 A. M.
Gray's Grove—W. Florissant at Chambers
EVERYBODY WELCOME
Benefit Local 18362

AMUSEMENTS
MUNICIPAL OPERA OPEN-AIR THEATRE FOREST PARK
TONIGHT at 8:15
FINAL PERFORMANCE 1936 SEASON
GLAMOROUS NIGHT
Good Seats Available at All Prices
2 BOX OFFICES OPEN TODAY
Downtown, Lobby Arcade Bldg., 8th and Olive, open 12 to 5. Municipal Theater, Forest Park, Ticket Office open 12 noon to performance time.

PHOTOPLAY THEATRES
STAGE SHOW Returns FRIDAY Sept. 4th
The Show Window
A New Type of Stage Presentation Featuring the Offerings of STAGE, NIGHT CLUB and RADIO
— Plus —
The Pick of the Pictures
OUR FIRST SHOW
SHIRLEY TEMPLE in 'POOR LITTLE RICH GIRL'
ON STAGE { Charles Collins—Star of "Dancing Pirate" Lamberti . . Nestor and His Pals . . Roxyettes . . Freddy Mack . . . Nadine Gae and Others.
25c-40c
St. LOUIS THEATRE GRAND AVE. AT DELMAR

TODAY'S PHOTO PLAY INDEX

APOLLO De Ballvere at Waterman — Doors Open 1 P. M. Starts 1:30. Gary Cooper, Jean Arthur, 'Mr. Deeds Goes to Town.' Robert Young, Betty Furness, 'Three Wise Guys.'

ARMO SKYDOME 3200 Morganford — 20c 7:30-11:30. I. Dunne, A. Jones, 'SHOWBOAT.' R. Dix, 'Special Investigator.' Oswald & Others.

ARCADE AIRDOME 4050 W. PINE. 20c 7:30-11:30. Cary Grant, Joan Bennett, 'Big Brown Eyes.' M. Hopkins, 'Barbary Coast.' Select Shorts.

BRIDGE 4885 Nat. Bridge — 10c and 20c. Cool. Will Rogers, 'A Connecticut Yankee.' Pat. O'Brien, 'I MARRIED A DOCTOR.' Comedy. Serial.

Cardinal 6900 Florissant — Will Rogers, 'A Connecticut Yankee.' Also 'Princess Comes Across.'

Compton Theatre Airdome 3145 Park — Wallace Beery, 'A Message to Garcia.' Also 'Robin Hood of El Dorado.'

FAIRY AIRDOME 5640 Easton — W. Baxter, 'Robin Hood of El Dorado' 'Leathernecks Have Landed.' Matinee 20c

I R M A 6324 Bartmer — James Oliver Curwood's 'The Country Beyond,' and 'Secret Agent.'

Ivanhoe 3239 Ivanhoe — 20c. Clandette Colbert, Ronald Colman, 'Under Two Flags.' Chas. Ruggles, Mary Boland, 'Early to Bed.' Shorts.

King Bee 1710 N. Jefferson — Harry Richman, 'Music Goes Round and Round.' J. Oakie, 'Florida Special'

Kirkwood Skydome Kirkwood, Mo. — 'Three Wise Guys,' R. Young. 'Early to Bed,' M. Boland. March Time.

LEMAY 318 Lemay Ferry Road — Joe E. Brown, 'Sons o' Guns.' I. S. Cobb, 'Everybody's Old Man.' Others.

Lexington 3408 N. Union — Edward G. Robinson, Joan Blondell, 'BULLETS OR BALLOTS' BOBBY BREEN, 'LET'S SING AGAIN' Comedy and News. Cooled by Washed Air. Mat., No. 6, Buck Jones, 'Phantom Rider.'

Macklind 5416 Arsenal — Loretta Young, 'Unguarded Hour.' B. Breen, 'Let's Sing Again.' Maj. Bowes. 10-20c

Marquette 1806 Franklin — Spencer Tracy, Sylvia Sidney, 'Fury.' S. Hervey, 'Absolute Quiet.'

McNAIR 2100 Pestalozzi — Ron. Colman, C. Colbert, 'Under Two Flags.' C. Morris, 'Moonlight Murder.' Comedy, Cartoon. Theatre and Airdome Open. 1200 Seats.

MELVIN 2912 Chippewa — Joe E. Brown, 'SONS O' GUNS.' Loretta Young, 'UNGUARDED HOUR.'

Cinderella Cherokee & Iowa — ICED AIR 'S3 WALLACE BEERY 'A Message to Garcia' ROBERT YOUNG, 'THREE WISE GUYS'

MELBA Grand & Miami — ICED AIR 'S3 W. C. FIELDS, 'POPPY,' GEORGE BRENT, 'THE CASE AGAINST MRS. AMES'

Michigan 7224 Michigan — ICED AIR 'S3 Edw. G. Robinson, 'BULLETS OR BALLOTS' BOBBY BREEN 'LET'S SING AGAIN'

Virginia 5117 Virginia — ICED AIR 'S3 WALLACE BEERY, 'MESSAGE TO GARCIA' Robert Montgomery 'TROUBLE FOR TWO'

Ashland 3520 Newstead — SPENCER TRACY, SYLVIA SIDNEY, 'FURY.' STUART ERWIN IN 'ABSOLUTE QUIET.'

BADEN 8201 N. B'way — Spencer Tracy in 'FURY.' W. C. Fields, Rochelle Hudson, 'POPPY.'

BREMEN 20th & Bremen — Wallace Beery, Barbara Stanwyck, 'A Message to Garcia.' Robert Young in 'THREE WISE GUYS.'

Salisbury 2408 Salisbury — 'THREE WISE GUYS.'

GEM THEATRE 8840 St. Charles Road — 1 TO 11 P. M. WARNER BAXTER, 'ROBIN HOOD OF EL DORADO.' JACK LA RUE, 'HOT OFF THE PRESS.' NEWS AND CARTOON.

MONTGOMERY 2705 N. 15th — Spencer Tracy, 'FURY.' W. C. Fields, 'POPPY.' Serial.

NORMANDY Bill.' — Nat. B'dge & Florissant Rd. Warner Baxter, 'Broadway Richard Dix, 'Special Investigator.'

OVERLAND Overland, Mo. — 2-11 P. M. Irene Dunne, 'Showboat.' Zane Grey's 'Drift Fence.' Cartoon.

PALM 3010 Union — SPENCER TRACY SYLVIA SIDNEY "FURY" STUART ERWIN, IRENE HERV

RADIO ST. LOUIS POST-DISPATCH RADIO

PAGE 12G ST. LOUIS, SUNDAY MORNING, AUGUST 30, 1936.

First Nighter Back on KSD Next Friday

Paul Pendarvis on Sugah Program at 4:30 Today —Red Grange and Tim and Irene on KSD.

BARBARA LUDDY has been selected as leading lady for Don Ameche in the First Nighter dramas, which will return to KSD at 8 o'clock next Friday night for another weekly run. The play to be performed Friday evening will be "Trans-Atlantic Zeppelin." It deals with schemes of an international munitions ring and is staged on a dirigible flying over the Atlantic Ocean. Ameche has been in Hollywood for several months, and has been winning recognition as a movie actor of unusual ability. Miss Luddy is a Hollywood actress.

Helen Jepson of the Metropolitan Opera has been definitely engaged by Lanny Ross as featured soloist on KSD's Thursday night Show Boat programs.

Paul Pendarvis, leader of an orchestra which has become nationally known through broadcasting and tours, will play a violin solo on KSD's Sugah and Her Boy Friends program at 4:30 this afternoon.

At 5 p. m. today, the Tim and Irene program will be switched to KSD from the WJZ chain. Don Wilson, Morton Bowe, the tenor, and Don Voorhees and his orchestra will continue on the program, as will the Wacky Family.

Red Grange, noted college and professional football player, will begin his football forecasts and analyses on KSD at 8:30 Friday night and thereafter will broadcast at that time Fridays and at 5 p. m. Saturdays. Grange, who first won fame as a halfback at University of Illinois and later became one of the leading figures in professional football, is now assistant coach of the Chicago Bears team. In addition to discussing the football outlook, he will present well-known coaches on his program.

Another new KSD program, at 2 p. m. Thursdays, starting this week, will have Don McNeill as master of ceremonies; Gale Page, soprano, and Charles Sears, tenor, as singers, and Joseph Gallicchio's orchestra. It will come from Chicago.

"Maurice—Voice of Romance" is the title of a new KSD program, at 11:45 a. m. Saturdays, featuring a tenor who also plays the violin with organ accompaniment.

• • •

Changes in KSD News Broadcasts.

TODAY, the KSD news broadcasts are scheduled at 12:30 noon and 2:55 p. m. The 5 o'clock news broadcast has been discontinued. Beginning this week, KSD's Saturday 5 o'clock news broadcast will be shifted to 5:15 o'clock. The baseball scores on Sundays will be broadcast at 2 and 2:29 p. m., the final scores hitherto broadcast at 5:10 being dropped. Saturday, the final score will be carried at 5:25 p. m.

• • •

Bob Burns will feature next Thursday night Jose Iturbi, the pianist; Olivia De Havilland and Joel McCrea, the movie actors, and Alice Faye, the singer.

Constance Bennett and Ian Hunter will play a scene from "Biography" on Smith Ballew's program on KSD next Saturday night. Also billed are Lillian Roth, singer; Capt. Bert White, the parachute jumper, and Jerry Lester, the screen comedian.

"Romance, Inc." is the name selected for a dramatic musical series on KSD at 5:30 Tuesdays, that is set to begin Sept. 8.

Among KSD programs for this week are: Gordon instrumental trio at 12:35 noon today; Noontimers Revue, with Russ David, and orchestra, Eddie Wacker and the Charm Sisters, at 11:30 a. m. tomorrow, and Emma Becker, soprano, at 5:15 p. m. tomorrow; Russ David, pianist, at 12 noon Tuesday and Allan Clarke, baritone, at 2:45 Tuesday; another Noontimers Revue show at 11:30 a. m. Wednesday; Marie Golub, violinist, at 4 p. m. Wednesday and Russ David, pianist, at 5:15 Wednesday; Allan Clarke, 4 p. m. Friday, and Emma Becker at 5:15 Friday.

A dramatic - musical program, written around Beethoven's great "Moonlight Sonata" and entitled "The Story of Moonlight Gollett," will be broadcast by KSD at 7:30 Tuesday night.

A new series of piano lecture recitals by Abram Chasins, the young composer-pianist, will be carried by KSD at 10 a. m. Saturday. Chasins will play the masterpieces for the piano.

• • •

Springfield Station To Join NBC Networks

KGBX, at Springfield, Mo., will join the NBC networks Tuesday under an arrangement that will put it at times in the WEAF chain and at others in the WJZ net. KGBX, which is operated by the Springfield Broadcasting Co., of which Lester E. Cox is president, broadcasts on 1230 kilocycles with 500 watts power. Originally it was located at St. Joseph, Mo., but was moved to Springfield in 1931.

Starred in Broadcasts on KSD This Week



HELEN JEPSON, who will be the featured Show Boat soloist Thursday nights.



TIM AND IRENE on KSD at 5 P. M. Today



GALE PAGE, billed for a new KSD show at 2 p. m. Thursdays.



RED GRANGE (at left), who will have his own sports program on KSD at 8:30 p. m. Fridays and 5 p. m. Saturdays, and DON AMECHE, who will return at 8 o'clock Friday night as leading man of the First Nighter dramas.

All-Star Football Game Broadcast At 8:15 Tuesday

PRESENT plans are for the WJZ network to cover the entire football game between the all-star college team and the Detroit Lions, professional football champions, on Soldiers' Field, Chicago, Tuesday night. The broadcast will begin at 8:15. Hal Totten and Bob Brown, veteran NBC sports announcers, and Lynn Brandt, a newcomer to network broadcasting, will be at the microphones with Tommy Mills, who was assistant to the late Knute Rockne at Notre Dame, as special commentator.

Daily summaries of the play in the National Amateur Golf Tournament and the finals will be broadcast on the WEAF net and KSD Sept. 14 to 18.

All National Professional Football League games in which the Chicago Bears play will be broadcast by WGN, Chicago, beginning with the Bears-Cardinals game on Oct. 11. Bob Elson will be the announcer.

All games played in the Big Ten by Northwestern University, as well as the season's final game, with Notre Dame at South Bend, will be broadcast by WBBM, Chicago, with Pat Flannagan and John Harrington, formerly of KWK, as announcers.

• • •

Series by Noted Dance Orchestra

ORCHESTRA leaders of note and their bands will play in a new series of "Portraits of Harmony "programs at 8:30 p. m. Tuesdays on the WJZ net and KWK, starting Sept. 15. Vincent Lopez and his orchestra will play the opening program and Eddy Duchin, Hal Kemp, Henry Busse and Phil Harris already have been engaged.

Norma Shearer will play three scenes from the screen version of Romeo and Juliet in the Hollywood Hotel period Friday night. Edna May Oliver will play her movie role as the nurse. Some actor of note will substitute for Leslie Howard, who is in England.

Daniel Frohman, the theatrical producer, and John Barclay, the actor, baritone, known to listeners for his part in many broadcasts, are billed for Ted Hammerstein's program Tuesday evening.

'Goose Creek Parson'



JOSIAH HOPKINS, who will be featured in a "Goose Creek Parson" series from Hollywood on the CBS network and KMOX at 10 p. m. Sundays and 5:30 Wednesdays and Fridays, starting today. He is the parson of the Country Church of Hollywood, broadcasts from which were carried by a country-wide network.

Here and There on the Air

Helen Traubel, St. Louis Soprano, Featured as Soloist on Network This Noon—Wayne King Resumes His Radio Concerts This Week.

By J. L. S.

HELEN TRAUBEL, the St. Louis soprano, who has been singing in WEAF and WJZ network concerts, and Albert Spalding, the violinist, will be the featured soloists on today's noontime program on the WJZ chain and KWK. Floyd Gibbons will make another attempt to talk about the fighting in Spain from the EAQ studios in Madrid. George Hall's orchestra will play the dance music. John B. Kennedy and Frank Black's symphony orchestra also are billed for the period.

Wayne King and his orchestra will return to their regular program spots this week, at 8 o'clock tomorrow night, on the CBS net and KMOX, and at 6:30 o'clock Tuesday and Wednesday evenings on KSD and the WEAF chain.

The Goose Creek Parson program series will open at 10 o'clock tonight on KMOX as a CBS network feature from the Pacific Coast, and will be carried at the same time every week, Wednesdays, Fridays and Sundays. It will come from the Country Church of Hollywood, of which W. B. Hogg is the pastor. Pastor Hogg will play in the broadcasts the role of "Josiah Hopkins," a genial minister who drives up and down the Goose Creek community in a buckboard drawn by his old horse, "Dan." The cast will be made up of Pastor Hogg's wife, who will play "Sarah"; his daughter, Mary, as the teacher of the Red Onion school house, and his regular church men and women quartets. Pastor Hogg was a rural minister in the South before the war and chaplain at Gen. Pershing's headquarters.

WGN's "Behind the Camera Lines," produced by Charles P. Hughes, the original "First Nighter," will be moved ahead to 7:30 p. m. Friday.

• • •

Waring Back Tuesday; New Programs This Week.

FRED WARING'S return from a month's vacation to the CBS net and KMOX is set for 7 p. m. Tuesday, when his show will replace Tommy Dorsey and his orchestra. Rosemary Lane; Ferne, the violinist; Poley ("Frog Voice") McClintock; Johnny Davis and his brother, singing Tom Waring, all will be back with him.

Bernarr McFadden, the publisher, is speaking weekly on WLW, WGN and the Mutual network at 8 p. m. Tuesdays.

With Corina Mura, the singing guitar player, and Harvey Hays as Singin' Sam, who in private life is Harry Frankel, will be back this week on the WJZ net and KWK, at 6:15 p. m. Friday, and thereafter will be scheduled at the same hour Friday and at 8 p. m. Mondays.

Smiling Ed McConnell, Irma Glen, the organist, and Palmer Clark's orchestra and chorus will start their series on the WEAF network at 3:30 this afternoon. This will be McConnell's first appearance on an NBC chain.

Another Popeye the Sailor serial will start at 5:15 p. m. tomorrow on the CBS chain and will be broadcast at the same time Mondays, Wednesdays and Fridays. Floyd Thomas Buckley will play the title role; Olive La Moy, "Olive Oyl," and Charles Lawrence, "Wimpy." The announcer will be Kelvin Keech.

Grand Duchess Marie and Angelo Patri will be the principal speakers when a new Magazine of the Air series starts on the CBS chain and KMOX at 9 a. m. Wednesday. Also on this program, which is scheduled at the same time Mondays, Wednesdays and Fridays, will be Leith Stevens' orchestra and chorus and Reed Kennedy, the Pittsburgh baritone.

• • •

The last Maj. Bowes Capitol Family program Sunday mornings will be today's. This series, one of radio's oldest, will be permanently cancelled, it is stated.

• • •

Cornelia Otis Skinner will conclude her series at 7 o'clock tonight when she will play all the roles in a new sketch, "Union Station." Next Sunday, Walter Winchell, for whom she has been substituting, will return to this spot on the WJZ net and KWK.

Power Speech By Roosevelt On KSD Sept. 11

PRESIDENT ROOSEVELT'S address at the joint meeting of the World Power Conference and Congress on Large Dams will be broadcast by KSD at 2 o'clock Friday afternoon, Sept. 11.

As he concludes his speech, the President will press a button which will start the generating of power at Boulder Dam.

Immediately following this, an NBC announcer at the dam will be switched in to describe the effects of setting the power generators at work, the general scene at the dam and the opening of 12 "needle valves" from which the water of the dammed Colorado River will fall a greater height than that of Niagara Falls.

There will also be a brief talk by the Director of Reclamation, who will be at the dam.

• • •

George Raft in Radio Theater.

GEORGE RAFT and June Lang are billed for the Radio Theater tomorrow evening, in "Cheating Cheaters," a play of gang treachery. Gloria Swanson will be interviewed between the acts.

Donald Novis, the tenor, who has been off the networks for some time, will be back Tuesday night as Ben Bernie's guest. Novis is being considered for the romantic lead of a new musical comedy. Last season he had the juvenile lead in "Jumbo."

Paul Whiteman, his orchestra and entertainers will give a special program on the WEAF net at 12:30 noon Tuesday. It will be short waved by the NBC for rebroadcasting by the BBC in England.

Gus Edwards, mentor to many a vaudeville star, will lead a "Back to School Days" program in the Community Sing at 8:30 tonight.

Julia Hoyt, actress, society woman and former newspaper columnist, will begin her own program series at 12 noon today on the WJZ chain. She will talk on a wide variety of subjects.

• • •

Marx Brothers On Air Tuesday Night.

GROUCHO, Chico and Harpo Marx are billed for Rupert Hughes program at 7:30 p. m. Tuesday on KMOX.

The Pepper Young's Family serial goes on the WJZ network at 8:30 a. m. Monday through Friday in addition to its regular KSD periods at 1 p. m.

Beginning this week, the Five Star Jones serial will be shifted to 8:15 a. m., daily, except Saturday and Sunday on the WJZ net.

Three Chicago art critics will discuss the million dollar exhibit in that city's Art Institute of paintings by Van Gogh, at 2:30 p. m. Friday on WENR (870 kc.)

A dramatization of the San Quentin jail break last year, which was produced by the CBS chain on hour and a half after news of it was received, will be repeated in the Columbia Workshop period at 6:30 next Saturday evening.

Ruby Elzy, young Negro soprano star of "Porgy and Bess," will be featured on Willard Robison's Nocturne programs at 9 p. m. Tuesdays on the CBS chain.

• • •

Floyd Gibbons will broadcast again from Madrid at noon today his impressions of the fighting in Spain. The pick-up will come during the hour-long program on KWK. The featured artists on this program will be Albert Spalding, the violinist, and Helen Traubel, the St. Louis soprano, who for some months has been given a prominent place on NBC network concert programs.

Political Talks May Jam Air Through Fall

Favorite Programs Likely to Be Crowded Off Frequently Because of Parties' Demand for Time.

ALTHOUGH definite time allotments have not been made, indications are that throughout the fall many popular radio programs will be crowded off the air because of demands of political parties for time, both to feature their candidates and to make reply to speeches by representatives of other parties.

President Roosevelt has indicated that he will not open up politically until early in October. Gov. Landon's speeches at Middlesex, Pa.; Chautauqua and Albany, were broadcast on the networks at the regular commercial price. Also in the radio running will be the presidential candidates of the minor parties—Norman Thomas, Socialist; William Lemke, Union party; John W. Aiken, Socialist-Labor; D. Leigh Colvin, Prohibition party, and Earl Browder, Communist. Each presumably will buy as much network time as his party chest can afford. The Communists already have bought eight weekly 15-minute periods on the WEAF and WJZ networks.

Considering the money available to the Democrats and Republicans, who have stated they will spend much of it for radio time, and considering the fact that five other candidates for the presidency must be given equal opportunity on the radio under equal conditions, which means an equivalent right to purchase time, limited only by their pocketbooks, it is surprising that such a small amount of time on the air is being consumed for politics as yet. Add to the presidential candidates an equal number of vice-presidential candidates, not to forget the party chairmen, who will speak or are already speaking, and add to these the various other quasi-political organizations which want to broadcast their messages—and one has some idea of the brainstorms ahead for those who handle radio time clearances.

Whether the networks and stations will sell liberal amounts of time to these other groups has not been decided, but in several instances their central figures will undoubtedly speak under regular party auspices. Thus Dr. Townsend's Old-Age Revolving Fund, Father Coughlin's National Union for Social Justice, Rev. Gerald Smith's Share-the-Wealth organization, the Liberty League and the recently formed Jeffersonian Democrats may all seek time on the air. At least, most of these have "radio directors" whose duty is to get their principals on the air as often and as widely as possible.

So September and October will be difficult ones for radio, to say the least. For the most part, the party leaders seem quite willing to take open time for their broadcasts. Already the Republicans and Democrats have purchased fixed periods on the networks, but when the campaign waxes hot, the various partisans will want to answer one another and will demand that other programs go off to clear the way for their speeches. This has been the case in previous national campaigns, and there is no reason to believe that it will not be the case this year.

Correspondents covering Gov. Alfred Landon's speaking tour remarked upon the presence of the Republican presidential candidate's "radio coach" on the platforms with him, always within his ready view and frequently signaling him to slow down or otherwise watch his forensic manner. At Middlesex, Pa., at Chautauqua and at Buffalo this week, Gov. Landon's tutor was always with him—a young man assigned to the task by Hill Blackett, the Chicago advertising man who is G. O. P. radio director and originated the idea of coaching his candidate in the tricks and nuances of radio.

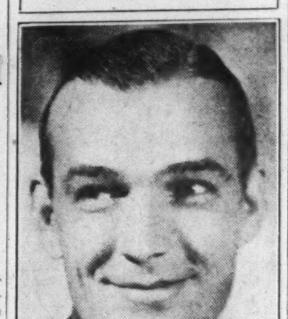
While Republican radio headquarters in Chicago appear inclined to soft-pedal any information about this phase of their activities, it is commonly known that even before the nominating convention Landon men were at work developing their candidate as a "radio personality," knowing that his microphone voice compared poorly with that of President Roosevelt. That he has improved is generally conceded, due largely to his coaching by the teacher in radio technique who was first sent to Topeka to work on Landon's radio voice and manner.

Both Gov. Landon and Col. Frank Knox, his vice-presidential running mate, carry their own microphone stands and their own control operators with them on their speech-making tours

A dance concert in Columbus, O., by Guy Lombardo's orchestra will be picked by the CBS chain at 10:30 tonight.

GOLD Traffic
• Is GREATEST at
SPARBER'S
St. Louis' Largest Gold Dealer because we buy your Gold on a BASIS OF THREE VALUES.
1. GOLD VALUE Any Color
2. BEAUTY VALUE Any Condition
3. ANTIQUE VALUE Plated Articles
Highest cash for any plated articles—watch movements—silver—dental gold—false teeth
Sell Us Your Old Gold Today
H. SPARBER & CO.
106 NORTH 7TH ST.

CHATEAU 'MASTER'



SMITH BALLEW, the six-foot-three master of ceremonies of KSD'S Saturday night Chateau program.

Public Discussions, Informative Talks

TODAY.

Northwestern University faculty discussion, 9 a. m. on WGN (720 kc.).

University of Chicago Round Table: "The Development of Liberalism," 10:30 a. m. on WMAQ (670). (670).

Comment on news events in Europe; Andrew Vulliet, speaking in Paris; 10:45 a. m. on CBS net.

WEDNESDAY.

Addresses at Institute of Human Relations at Appleton, Wis.; Everett R. Clinchy, director of the National Conference of Jews and Christians; the Rev. Michael J. Ahern, S. J., of Western College, and Rabbi Louis J. Mann, of Sinai Temple, Chicago; 5:45 p. m. on WJZ net.

THURSDAY.

Report from Brussels, Belgium, on the Universal Peace Conference; George V. Denny, of the League for Political Education; 4 p. m. on WEAF net.

Col. Frank Knox, Republican candidate for Vice-President; address at Lewistown, Me. 7 p. m. on CBS net.

• • •

PRESIDENTIAL candidates of all parties probably will take part in the sixth annual forum on current problems which will be held in New York Wednesday, Sept. 23, and will be broadcast morning, afternoon and night by the WEAF and WJZ networks.

President Roosevelt will broadcast, as in the past, from the White House. Gov. Alfred M. Landon will send a message from Topeka. Others on the day's program are the presidential nominees of the five minor parties, Norman Thomas, Socialist; John W. Aiken, Socialist Labor Party; Earl Browder, Communist; D. Leigh Colvin, Prohibition, and William Lemke, Union Party. John D. M. Hamilton, chairman of the Republican National Committee, and James A. Farley, chairman of the Democratic National Committee, also will be heard.

Subjects to be discussed include relief, agriculture, labor, currency, security and the Supreme Court.

The meeting will be sponsored by the New York Herald-Tribune in recognition of the influence of the nation's organized women in the 1936 presidential campaign. Approximately 3000 delegates from 1800 women's organizations in the United States will attend.

• • •

Drought Survey Broadcast Tomorrow.

A REPORT on a CBS network survey of drouth conditions will be broadcast from Des Moines by Bob Trout, CBS announcer, at 5 p. m. tomorrow.

• • •

With John B. Kennedy at the microphone, the Literary Digest presidential poll broadcasts will begin Wednesday at 5:15 p. m. They will be scheduled Mondays, Wednesdays and Fridays at the same time on the WJZ chain.

• • •

Carleton Smith, the music critic, who broadcasts from the Salzburg Festival, is scheduled to talk from Moscow at 2:45 p. m. next Sunday on the WEAF net and at 2:15 p. m. Wednesday, Sept. 16, from Finland.




Josiah Hopkins, "The Goose Creek Parson"! Tune in on his side-splitting, homely humor and philosophy . . . a thrilling love story . . . magnificent singing by the Goose Creek Choir! Brought to you thrice weekly by Super Suds.
TONIGHT 10:00 P. M. KMOX
WED. FRI. 10:00 P. M.

Symphonic Concert on KSD Tonight

Margaret Speaks May Sing From London in Broadcast During Her Tour of Europe.

THE Great Lakes symphony orchestra will play its final Sunday radio concert at 8 o'clock tonight on KSD. There will also be a concert by the Chicago Grand Opera orchestra at 7 p. m. today on KMOX and the CBS network.

Radio concerts listed for today include:

8:30 a. m. on KWK, Walberg Brown ensemble, and on KMOX, Poetic Strings. 9:30 a. m. on KMOX, Salt Lake City Tabernacle choir and organ. 10:30 a. m. on KWK, Radio City concert; orchestra and Henrietta Schumann, pianist; Robert Weede, baritone; Viola Philo, soprano; Richard Liebert, organist, and Gaston du Boix, harpist. 12 noon on KMOX, Kreiner string quartet. 1 p. m. on KMOX, Howard Barlow symphony concert; "Vyscherod" from Smetanan's "My Homeland"; the Albeniz-Arbos "Fete Dieu a Seville," Griffes' "Kubla Khan" and Dukas' "The Sorcerer's Apprentice." 1:30 on KSD, Chicago a Cappella Choir. 2:30 on KSD, Words and Music. 3:30 on KWK, Benno Rabinoff, violinist. 4 p. m. on KWK, Grenadier Guards' Band.

5:30 on KSD, Fireside Recital; Sigurd Nillsen, basso, and Willis Morris, soprano. 6:30 p. m. on KWK, Goldman Band. 7 p. m. on KMOX and WBBM, Chicago Grand Opera orchestra playing in Grant Park, Chicago. 8 p. m. on KSD, final symphony concert from the Great Lakes Exposition.

Margaret Speaks will sing on KSD at 6:30 tomorrow evening for the last time for several weeks. While she is on a concert tour in Europe her place will be taken by Rosemarie Brancato, formerly of the Chicago Opera, Monday, Sept. 7; Florence Vickland, soprano, Sept. 14. Lucille Manners will be the soloist Sept. 21 or 28, and Miss Speaks' voice may be picked up in London for one of the two broadcasts late in September. She will be back on the program in October with Richard Crooks, the tenor.

Tuesday, KSD will carry a Music Guild concert at 11:45 a. m. that will feature concertos and suites for flute, violin and harp, and KWK, two NBC concerts, one at 7:30 p. m. and the other at 8:15.

Thursday there will be the Seattle Symphony concert on KMOX at 6 p. m. and a symphony concert from Cleveland on KWK at 8:15.

Friday, KWK schedules NBC concerts from 8:15 to 9 p. m.

Saturday, at 10 a. m., on KSD, Abram Chasins, the young pianist-composer, will begin a series of master music recitals; at 7 p. m. KWK will carry a symphony concert from Chicago and at 8:30 KMOX will broadcast the usual Brugna Castagna concert.

A Harvard Tercentenary concert by the Boston Symphony Orchestra, Serge Koussevitzky conducting, will be broadcast by the WJZ network at 2 p. m. Thursday, Sept. 17.

• • •

Tale of Today on Larger Network.

A TALE OF TODAY, the serial which has been carried by a special group of NBC owned and operated stations, will become a WEAF network feature at 4:30 p. m. Sundays, starting today. Stations carrying it will include WMAQ, KOA, WOW and WRC. Harvey Hays, "The Old Pioneer" and "The Old Ranger"; Betty Lou Gerson, formerly leading lady with Don Ameche in the First Nighter; Willard Farnum, Laurette Fillbrandt, Robert Griffin and Isabel Randolph and Harriet Widmer, who was the first woman to take part in an Amos 'n' Andy broadcast, will remain in the cast.


TONIGHT
At 5 O'Clock
Tim Ryan and Irene Noblette
starring in the
JELL-O SUMMER SHOW
with
Don Wilson, Master of Ceremonies
Don Voorhees' Orchestra,
Morton Bowe, Tenor
STATION KSD

For latest rental vacancies see today's Post-Dispatch Want Pages

Gossip Fr... the Studio

GRACE MOORE, the o... movie singer, will play ... by" in the Monday Nig... Theater the night of Sept. ... Henry Busse and his ... will begin Sept. 9 a series ... at 2 p. m. Wednesday. ... ter shows on many of th... radio stations are expected ... sult of the jam in progr... entertainers on the networ... of available time for spo... the big stations leaves hu... widely known singers, m... comedians and actors out ... As a result, sponsors are ... no difficulty in engaging ... broadcast and transcripti... ...Bess Johnson, who play... in Today's Children and is ... a Sunday afternoon show ... CBS net soon, is one of ... women executives in rad... runs the radio department ... Chicago advertising agenc...

Latest reports from De... that Father Charles Coug... open a series of Saturday ... half-hour broadcasts Sept. ... Mutual network and othe... from coast to coast, a to... It was stated that his ... would continue to feature ... economics on the same li... his previous Sunday series ...

Helen Hayes, who was ... in Edith Meiser's "The N... ny," serial on the WJZ ... season, has decided to use ... serial for her Monday nig... on the same chain that ... Sept. 28. . . . In addition ... Berle as leader, the extra... nity Sing series set for ... Sunday on the CBS netw... KMOX, starting Sept. 6, ... Wendell Hall, "The Red ... Music Maker," and Billy J... Ernie Hare, the original H... Boys. . . . Hal Kemp an... chestra and Ed Smalle's S... novelty singers have been ... the cast for Phil Baker's r... day evening programs on ... net and KMOX, beginning ...

Ken Carpenter has been ... as the announcer for Fred ... programs on KSD Tues... nings. As was told last ... Judy Benny will open ... series the night of Sept. ... Astaire will be back from ... in time for the second ... Sept. 15. . . . Joan Blaine, ... cago NBC actress who ha... in many network serials, is ... York with a chance on B... in the offing. . . . Igor G... postpone his concert tour u... all or, at least, until he h... pleted his part in "The Big ... cast of 1937." Meantime ... continue on the Hollywoo... period. . . . So successf... Peter Van Steeden, the o... leader, been as an extra c... handling lines with Stoopna... Budd, that he has been o... place as a clowning master... monies in a new fall radi... . . . Stoopnagle and Budd ... only radio comedy team wh... single script. They say tha... separate scripts slows the ... making.

The opening of Jerry B... programs, for which he p... take microphones into ... homes, has been postpone... Sept. 6 to October. . . . ... King's orchestra will repla... of Eddie Duchin on the ... Burns and Gracie Allen ... Wednesday. Duchin is e... back on the programs wh... two comedians, who have ... given a 52-week extension ... radio contract, return to Ne... from Hollywood some time ... fall. . . . Andre Kostelanetz ... one of the guest conductors ... Grant Park Symphony con... night, directing the second ... the program, which will ... Tschaikowsky's "Francesca ... rini" music and Gershwin's ... American in Paris." . . . ... Downey, back from four mo... Europe, is singing this w... Chicago, and soon will go ... Pacific Coast for radio an... work. . . .

Al Jolson is in New York ... radio engagements with t... sible sponsors. . . . Mark W... orchestra has been signed fo... Hayes' new radio serial. ... Baker, the tenor, will be wi... Benny when the comedian ... his series on KSD in Octob... Agnes Moorhead, the com... has been re-engaged for t... Baker programs. . . . Bob Tr... orchestra, the Grenadiers ... and several soloists are bille... mutual network show star... 4:30 p. m. Sunday, Sept. 27. ... Because of movie "retakes" ... prospects that he will play ... more films, Benny Fields ... main in Hollywood until lat... month. As a result, his ... week programs on the CB... which were to have been r... last Wednesday, have been ... poned, probably until Sept. ... Experiences of a young ... cian as he tries to get a star... profession will be dramatize... serial entitled "Young Hicko... for 2 p. m. Monday through ... on the CBS net, starting S... Sept. 7. The serial is being ... by William J. Murphy, aut... "Flying Time," and the Am... Medical Association's Your ... broadcasts . . .

Several breaks in the tra... sion of Floyd Gibbons' talk ... Spanish Civil War, coming t... from EAQ, Madrid, on the ... network last Sunday, and sch... to be repeated again this S... on the same program, gave ... can listeners only a slight ... the difficulties facing a war... spondent attempting to relay ... bal description via radio. ... more significant were the ca... guarded words of Gibbons, w... viously could not tell all sinc... censor was standing by to ... every word. EAQ is in the ... of the Government forces. P... ably, Gibbons will later go ... land or France and broadc... al description of what he s...

Symphonic Concert on KSD Tonight

Margaret Speaks May Sing From London in Broadcast During Her Tour of Europe.

THE Great Lakes symphony orchestra will play its final Sunday radio concert at 8 o'clock tonight on KSD. There will also be a concert by the Chicago Grand Opera orchestra at 7 p. m. today on KMOX and the CBS network.

Radio concerts listed for today include:

8:30 a. m. on KWK, Walberg Brown ensemble, and on KMOX, Poetic Strings. 9:30 a. m. on KMOX, Salt Lake City Tabernacle choir and organ. 10:30 a. m. on KWK, Radio City concert; orchestra and Henrietta Schumann, pianist; Robert Weede, baritone; Viola Philo, soprano; Richard Liebert, organist, and Gaston du Boix, harpist. 12 noon on KMOX, Kreiner string quartet. 1 p. m. on KMOX, Howard Barlow symphony concert; "Vyscherod" from Smetanan's "My Homeland"; the Albeniz-Arbos "Fete Dieu a Seville," Griffes' "Kubla Khan" and Dukas' "The Sorcerer's Apprentice." 1:30 on KSD, Chicago a Cappella Choir. 2:30 on KSD, Words and Music. 3:30 on KWK, Benno Rabinoff, violinist. 4 p. m. on KWK, Grenadier Guards' Band.

5:30 on KSD, Fireside Recital; Sigurd Nillsen, basso, and Willie Morris, soprano. 6:30 p. m. on KWK, Goldman Band. 7 p. m. on KMOX and WBBM, Chicago Grand Opera orchestra playing in Grant Park, Chicago. 8 p. m. on KSD, final symphony concert from the Great Lakes Exposition.

Margaret Speaks will sing on KSD at 6:30 tomorrow evening for the last time for several weeks. While she is on a concert tour in Europe her place will be taken by Rosemarie Brancato, formerly of the Chicago Opera, Monday, Sept. 7; Florence Vickland, soprano, Sept. 14. Lucille Manners will be the soloist Sept. 21 or 28, and Miss Speaks' voice may be picked up in London for one of the two broadcasts late in September. She will be back on the program in October with Richard Crooks, the tenor.

Tuesday, KSD will carry a Music Guild concert at 11:45 a. m. that will feature concertos and suites for flute, violin and harp, and KWK, two NBC concerts, one at 7:30 p. m. and the other at 8:15.

Thursday there will be the Seattle Symphony concert on KMOX at 6 p. m. and a symphony concert from Cleveland on KWK at 8:15.

Friday, KWK schedules NBC concerts from 8:15 to 9 p. m.

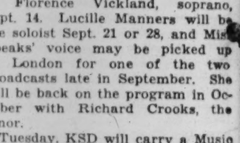
Saturday, at 10 a. m., on KSD, Abram Chasins, the young pianist-composer, will begin a series of master music recitals; at 7 p. m. KWK will carry a symphony concert from Chicago and at 8:30 KMOX will broadcast the usual Brugna Castagna concert.

A Harvard Tercentenary concert by the Boston Symphony Orchestra, Serge Koussevitzky conducting, will be broadcast by the WJZ network at 2 p. m. Thursday, Sept. 17.

* * *

Tale of Today on Larger Network.

A TALE OF TODAY, the serial which has been carried by a special group of NBC owned and operated stations, will become a WEAF network feature at 4:30 p. m. Sundays, starting today. Stations comprising it will include WMAQ, KOA, WOW and WRC. Harvey Hays, "The Old Pioneer" and "The Old Ranger"; Betty Lou Gerson, formerly leading lady with Don Ameche in the First Nighter; Willard Farnum, Laurette Fillbrandt, Robert Griffin and Isabel Randolph and Harriet Widmer, who was the first woman to take part in an Amos 'n' Andy broadcast, will remain in the cast.



TONIGHT
At 5 O'Clock
Tim Ryan and Irene Noblette
starring in the
JELL-O SUMMER SHOW
with
Don Wilson,
Master of Ceremonies
Don Voorhees' Orchestra,
Morton Bowe, Tenor
STATION KSD

For latest rental vacancies see today's Post-Dispatch Want Pages.

Gossip From the Studios

GRACE MOORE, the opera and movie singer, will play in "Trilby" in the Monday Night Radio Theater the night of Sept. 21. . . . Henry Busse and his orchestra will begin Sept. 9 a series on KSD at 2 p. m. Wednesday. . . . Better shows on many of the smaller radio stations are expected as a result of the jam in programs and entertainers on the networks. Lack of available time for sponsors on the big stations leaves hundreds of widely known singers, musicians, comedians and actors out of work. As a result, sponsors are having no difficulty in engaging them for broadcast and transcription series ...Bess Johnson, who plays "Fran" in Today's Children and is to direct a Sunday afternoon show on the CBS net soon, is one of the few women executives in radio. She runs the radio department of a big Chicago advertising agency...

Latest reports from Detroit are that Father Charles Coughlin will open a series of Saturday evening half-hour broadcasts Sept. 12 on the Mutual network and other stations from coast to coast, a total of 31. It was stated that his programs would continue to feature talks on economics on the same lines as in his previous Sunday series. . . .

Helen Hayes, who was starred in Edith Meiser's "The New Penny" serial on the WJZ chain last season, has decided to use another serial for her Monday night series on the same chain that will start Sept. 28. . . . In addition to Milton Berle as leader, the extra Community Sing series set for 8 p. m. Sunday on the CBS network and KMOX, starting Sept. 6, will star Wendell Hall, "The Red-Headed Music Maker," and Billy Jones and Ernie Hare, the original Happiness Boys. . . . Hal Kemp and his orchestra and Ed Smalle's Seven G's novelty singers have been added to the cast for Phil Baker's new Sunday evening programs on the CBS net and KMOX, beginning Sept. 27.

Ken Carpenter has been selected as the announcer for Fred Astaire's programs on KSD Tuesday evenings. As was told last Sunday, Jack Benny will open Astaire's series the night of Sept. 8 and Astaire will be back from England in time for the second program, Sept. 15. . . . Joan Blaine, the Chicago NBC actress who has played in many network serials, is in New York with a chance on Broadway in the offing. . . . Igor Gorin will postpone his concert tour until late fall or, at least, until he has completed his part in "The Big Broadcast of 1937." Meantime he will continue on the Hollywood Hotel period. . . . So successful has Peter Van Steeden, the orchestra leader, been as an extra comedian handling lines with Stoopnagle and Budd, that he has been offered a place as a clowning master of ceremonies in a new fall radio show. . . . Stoopnagle and Budd are the only radio comedy team who use a single script. They say that using separate scripts slows their funmaking.

The opening of Jerry Belcher's programs, for which he plans to take microphones into typical homes, has been postponed from Sept. 6 to October. . . . Henry King's orchestra will replace that of Eddie Duchin on the George Burns and Gracie Allen program Wednesday. Duchin is expected back on the programs when the two comedians, who have been given a 52-week extension of their radio contract, return to New York from Hollywood some time in the fall. . . . Andre Kostelanetz will be one of the guest conductors for the Grant Park Symphony concert tonight, directing the second half of the program, which will include Tachaikowsky's "Francesa di Rimini" music and Gershwin's "An American in Paris." . . . Morton Downey, back from four months in Europe, is singing this week in Chicago, and soon will go to the Pacific Coast for radio and stage work. . . .

Al Jolson is in New York talking radio engagements with two possible sponsors. . . . Mark Warnow's orchestra has been signed for Helen Hayes' new radio serial. Kenny Baker, the tenor, will be with Jack Benny when the comedian opens his series on KSD in October, and Agnes Moorhead, the comedienne has been re-engaged for the Phil Baker programs. . . . Bob Trendler's orchestra, the Grenadiers Quartet and several soloists are billed for a mutual network show starting at 4:30 p. m. Sunday, Sept. 27.

Because of movie "retakes" and prospects that he will play in two more films, Benny Fields will remain in Hollywood until late next month. As a result, his twice-a-week programs on the CBS net, which were to have been resumed last Wednesday, have been postponed, probably until Sept. 25 . . . Experiences of a young physician as he tries to get a start in his profession will be dramatized in a serial entitled "Young Hickory," set for 2 p. m. Monday through Friday on the CBS net, starting Monday, Sept. 7. The serial is being written by William J. Murphy, author of "Flying Time," and the American Medical Association's Your Heath broadcasts . . .

Several breaks in the transmission of Floyd Gibbons' talk on the Spanish Civil War, coming through from EAQ, Madrid, on the WJZ network last Sunday, and scheduled to be repeated again this Sunday on the same program, gave American listeners only a slight idea of the difficulties facing a war correspondent attempting to relay a verbal description via radio. Even more significant were the carefully guarded words of Gibbons, who obviously could not tell all since the censor was standing by to check every word. EAQ is in the hands of the Government forces. Presumably, Gibbons will later go to England or France and broadcast a verbal description of what he saw.

Radio Programs for Today

ON KSD

News Broadcast — 12:30 and 5:00 p. m.
Weather Reports—9:14 p. m.
Baseball Scores—2:00, 2:29 and 5:10 p. m.
Time—At intervals, in breaks between programs.

ST. LOUIS stations broadcast on the following channels: KSD, 550 kc.; W9XPD, 31.6 megacycles or 31,600 kilocycles; KWK, 1350 kc.; KMOX, 1090 kc.; WIL, 1200 kc.; WEW, 760 kc.; KFUO, 550 kc.; KSD is in the WEAF network; KWK is in the WJZ network and KMOX is in the CBS chain. W9XPD will broadcast network and KSD studio programs all day except from 9:15 to 10 p. m.

Regular American broadcasts and short-wave programs, scheduled for today, include:

7:00 a. m. KWK — Children's program. WEAF Chain — Antobals Cubans. CBS Chain — Sunday Morning at Aunt Susan's.
7:30 KMOX — Rise and Shine. WEAF Chain—Concert Ensemble.
8:00 WEAF Chain and W9XPD (31.6)—Sabbath Reveries. "Life's Zenith," Dr. Charles L. Goodell. Mixed Quartet. KMOX—Church of the Air. Rev. J. B. Rosemergy, Methodist service. WGN (720)—Concert. WLW (700) —Church Forum.
8:30 KMOX — Press News; Poetic Strings. WIL—Church service. KWK —Walberg Brown String Ensemble. WEAF Chain — Roger Williams, tenor. KFUO — Pilgrim Lutheran Church. Rev. Alfred Doerffler. **W9XPD (31.6)—Melody Palette.**
8:45 KMOX—Fascinating Melodies.
9:00 KMOX—Day Dreams. WLW (700) —Press News. KWK—Bible Auditorium. WIL—Serenaders. WEAF Chain and W9XPD—Press News; Ward and Muzzy, piano duo. **HAS-3, Budapest (15.37 meg.) — Gypsy Band. Talk. Soloists. W9XPD (31.6)—Press News; Ward and Muzzy.**
9:15 WEAF Chain and W9XPD—Peerless Trio. KWK—Neighbor Neil. WEW—Motor Mission.
9:30 WMAQ (670), WOW (590), W9XPD (31.6)—Maj. Bowes' Capitol Family. KMOX—Salt Lake City Tabernacle Choir and organ. KWK—Musical Varieties. KFUO — Organ recital, Martin Burmeister. WIL—Musical Etchings.
9:45 KWK—Royal Echoes. WIL—Harlem on Parade.
10:00 KWK—Amateur program. WIL—Morning Varieties. KFUO — Bible story, "Ruth and Boaz." Rev. Alfred Doerffler. WLW (700)—Cadle Tabernacle Choir. WGN (720)—University of Chicago Chapel Service.
10:30 KWK—Radio City Music Hall Symphony Orchestra. Viola Philo, soprano; Robert Weede, baritone; Jacques Gasselin, violinist; Lucille Lawrence, harpist; Gaston DuBois, cellist; Henrietta Schumann, pianist; Herman Scholl, clarinetist; Richard Leibert, organist.

Liebesfreud	Chrysler-Rachmaninoff
Glory Road	Wolfe
Rondo Capricciosso	Saint-Saens
Impromptu-Caprice	Pierne
Whirlwind	Salzedo
Cease Thy Singing Maiden	
Fair	Rachmaninoff
Prelude	Leibert
Concertino with Kreisler's	
Violin Obligato	Weber
The Swan	Saint-Saens
O Lovely Night	Ronald
Etude in Form of a	
Waltz	Saint-Saens

WIL—Now and Then. WEAF Chain and W9XPD (31.6)—University of Chicago Round Table on "The Development of Liberalism." Speakers, Frederick L. Schuman, Professor of Political Science; T. V. Smith, Professor of Philosophy, and Stuart P. Meech, Professor of Finance. KMOX—Romany Trail.
10:45 KMOX — Paris News Exchange. KFUO—Pilgrim Church Service.
10:59 WEAF Chain—Arlington Time Signal.
11:00 WEAF Chain and W9XPD—Harold Nagel's orchestra. KMOX—Church of the Air. Rabbi Abraham Feinberg. WIL—King's Music. WEW —Motor Mission.
11:15 WIL—Loomis and Piers.
11:30 KWK—Highlights of the Bible, "The Insanity of Jesus," Dr. Frederick K. Stamm. KMOX — Russell Dorr and orchestra. WIL—First Aid program.
11:45 KMOX—Eddie Dunstedter. WIL—Juniors. W9XPD—Samavor Serenade.
12:00 Noon KWK — "The Magic Key"; symphony orchestra, direction of Frank Black. KFUO—Organ recital. KMOX—Kreiner Quartet. WIL—On a Sunday afternoon. WGN (720)—Alice Blue, pianist. W9XPD —Silverberg Ensemble.
12:15 KMOX—Book review. WIL — Hollywood Brevities. WGN (720) — String Ensemble. **2RO, Rome (9.63) — Varied program.**
12:30 **KSD—PRESS NEWS; Gordon Trio.** WIL—Musical Merrymakers. KMOX —"St. Louis Blues." **W9XPD**—"Peter Absolute."
12:45 KMOX—"Horner for Governor," speaker.
1:00 **KSD—SOUTH SEA ISLANDERS.** KMOX—Everybody's Music Concert. Howard Barlow and Columbia Symphony orchestra. Vyscherod from "Ma Vlast" (My Homeland); Tapiola; Sorcerer's Apprentice. WIL —Out of the Past to You. WLW (700)—String Ensemble. KWK—Discussion on Literature, news and sports, Julia Hoyt.
1:15 KWK—Cloister Bells.
1:30 **KSD—WORDS AND MUSIC.** KWK—Lucille Manners, soprano and Josef Houtt's Orchestra. WIL —Dixie Memories.
1:45 WIL—Pacific Paradise.
2:00 **KSD—BASEBALL SCORES.**
2:01 **KSD — COMMUNITY FORUM. "The Seven Wonders of the World" will be the topic of an address by William Perry George, United States Consul at Malta and former Charge d'Affaires at Addis Ababa, Ethiopia. In a second talk, Oliver A. Friedman of Milwaukee, regional director of the National Association of Goodwill Industries, will discuss "The Blessing of a Sheltered Workshop."** WIL—This Rhythmic Age. KWK—Sunday Vespers, Dr. Paul Scherer. KMOX—Sunday Serenade. WEAF Chain—Widow's Sons, sketch. Also on W9XPD (3.16), WLW (700)—Choral Echoes.
2:15 WIL—"Do You Believe in Ghosts?"
2:30 **KSD—BASEBALL SCORES; Noble Cain; A. Capella Choir.** KWK—Senator Fishface and Professor Figgbottle. WIL — Petite Musicale. KMOX—Songs of Russia.
2:55 **KSD—PRESS NEWS.**
3:00 WEAF and W9XPD—Sunday Drivers, Fields and Hall. KFUO—Shut-in Hour, Rev. C. Thomas Spitz; music. KWK—Oriental Romance. WIL—Cocktail Capers. KMOX—Ann Leaf, musicale. **RNE, Moscow (12 meg.)—Soviet Factory Workers.**
3:30 KWK—Benno Rubinoff, violinist. KMOX—Tea Time Tunes; Irene Beasley, Three Jesters, Jack Shilkret's orchestra. WIL—Treasure Chest. WEAF Chain and W9XPD —Home Harmonies; Smiling Ed McConnell and orchestra.
3:45 WIL—Junior Chamber of Commerce program. KWK—Walter Cassel, baritone.
4:00 KFUO — German service, Rev. J. Heseman; hymns. KMOX — "Ma and Pa," sketch. W9XPD (31.6 meg.), WMAQ (670)), WSM (650) —Catholic Hour. Rev. Bonadventure McIntyre. WIL — Organ music. KWK—Canadian Grenadier Guards' Band. WGN (720)—Concert orchestra. WLW (700)—National Amateur Night's program; Benny Rubin, master of ceremonies.
4:15 WIL — Jack Durand's orchestra. **TPA-4, Paris (11.72 meg.)—Concert.**
4:30 **KSD — "THE PEPPER-UPPERS," Alexis and band; "Sugah," singing comedienne, and her Boy Friends; vocal trio; comedy sketches; soloist, Paul Pendarvis, violinist; "Hallelujah," from "Hit the Deck"; "When I'm With You," "I Take to You," "Who," from "Sonny"; "Summer Holiday," violin specialty, "But Definitely," "Lone Star" and "Pick Yourself Up."** KWK—Broadcast from London. Alister Cooke. KMOX—Marion Carlay, pianist. WIL—The News Comes to Life. WEAF Chain and W9XPD— A Tale of Today, sketch.
4:45 KWK—Armchair quartet. KMOX—Clyde Lucas' orchestra.
5:00 **KSD—TIM RYAN AND IRENE NOBLETTE, comedians; Morton Bowe, tenor; Don Voorhees' orchestra.** WIL—Piano. KWK—Jolly Coburn's orchestra. WGN (700) — Ted Weems' orchestra. **W9XPD (31.6 meg.) and WEAF Chain—Noble Cain.**
5:15 WIL—Songs of the Southland. KMOX—Three Queens and a Jack.
5:30 **KSD — FIRESIDE RECITAL; Sigurd Nilssen, basso; Willie Morris, soprano; "My Lovely Celia," "I Know Where I'm Going," "Oh, Dear What Can the Matter Be?" "D'ye Ken John Peel" and "Comin' Thro' the Rye."** WGN (720) — String ensemble. KMOX—Travelogue. CBS Chain — Crumit and Sanderson; Hal Kemp's orchestra. Try WCCO (810) or KMBC (950). KWK — "Husbands and Wives." WBBM (770)—Twilight Musical. WIL—Sketch.
5:45 **KSD—SUNSET DREAMS; MORIN SISTERS AND THE RANCH BOYS.** KMOX—News. WGN (720)—String Trio. **GSF, London (15.31 meg.)—Royal Irish Guards Band.**
6:00 **KSD—MAJOR BOWES' AMATEUR HOUR.** KMOX—America Dances. KWK—Sport review. WJZ Chain—Musical Comedy Revue. WIL—Stamp Collector's program. WGN (720)—Titans of Science. **PCJ, Eindhover (9.59 meg.)—Musical program.**
6:15 KWK—Bonke Carter. WIL—WPA program. **TPA4, Paris (11.72 meg.)—**
6:30 KWK—Musical Comedy Revue; Leo Spitalny's orchestra. WGN (720)—Ozzie Nelson's orchestra. KMOX—Tennis Preview from Forest Hills. WIL—Toilers Quartet. **DJD, Berlin (11.77 meg.)—Something of Everything.**
7:00 **KSD—MANHATTAN MERRY-GO-ROUND; Rachel Carlay; Rodney McLellan, tenor; Men About Town Trio; Andy Sanella's orchestra.** KMOX—Chicago Symphony Orchestra, Clarence Evans conducting. KWK—Cornelia Otis Skinner, "Union Station," sketch. WIL—Symphony concert. WGN (720)—"The Wonder Show."
7:15 KWK — Paul Whiteman's Musical Varieties; Ramona, Roy Bargy, Durelle Alexander, singer; the Razor-back Chorus; the King's Men and Judy Canova, vocalists.
7:30 **KSD—ALBUM OF FAMILIAR MUSIC; Frank Munn, tenor; Lucy Monroe, soprano; Bertrand Hirsch, violinist; Arden and Arden; Amsterdam Chorus; Haenschen's concert orchestra.** WIL—King's Music.
7:45 WIL—Dance orchestra.
8:00 **KSD—GREAT LAKES SYMPHONY ORCHESTRA. Rudolph Ringwald, conducting.** KMOX—"Music of the South." WIL — Baptist Church service. WMAQ (670)—Clark Dennis, tenor. KWK—Twilight program. Concert Orchestra and Poetry. WENR (870) —Address by Earl Browder, Communist Party Nominee for President.
8:30 KMOX—Community Sing. KWK—Range Riders. WJZ Chain—Dreams of Long Ago. WIL—Hollywood Chatter. WENR (870)—Morgan L. Eastman Concert Orchestra. WLW (700)—Good Will Court.
8:45 WIL—Good Will Court. KMOX—Hot Dates in Music. KWK —Music. WIL—Marlo and Minas Booras.
9:00 **KSD — TODAY'S SPORTS WITH ROY STOCKTON AND JIMMY CONZELMAN.** KMOX—Vincent Lopez' Orchestra. KWK—Ray Dady, news commentator. WIL—Orchestra. **W9XPD (31.6 meg.)—Beecher's orchestra. CJRO, Halifax (6.15 meg.)—Atlantic Nocturne. GSF, London (15.14 meg.)—"The Nursery Wall."**
9:10 **KSD — "MUSICAL COCKTAIL"; weather report.**
9:15 KWK — Dan Murphy's orchestra. WJZ Chain — Shandor, violinist. KFUO—Devotional Hour. Rev. M. Runge. WIL—Symphony with Rosa Morim.
9:30 KWK—Happy Valley Folks. WJZ Chain—Leon Navarro's orchestra. KMOX—Rubinoff and Virginia Rea. WIL—Sparklers. **W9XPD (31.6 meg.)—Press news; Fletcher Henderson's orchestra.**
9:45 KMOX — Artie Shaw's orchestra. WIL—Our Radio Mother. KWK— Piano portrait, Louise Toenges.
10:00 KMOX — "Goose Creek Parson." WIL—Dance music. KWK—Basin Street Blues.
10:15 **KSD — BOBBY HAYES' ORCHESTRA.** KWK—Johnny Maitland's orchestra. KMOX—Charles Barnet's orchestra. WIL—Saleties.
10:30 **KSD—TED FIORITO'S ORCHESTRA.** KWK—Press news. WIL—Slumbertime. WLW (700)—Ozzie Nelson's orchestra. KMOX—Guy Lombardo's orchestra. **W9XPD (31.6 meg.) — Charles Stenross' orchestra.**
10:45 KMOX—Lang Thompson's orchestra. WIL—Jane Harvey, organist.
11:00 **KSD — STERLING YOUNG'S ORCHESTRA.** KWK—Dance orchestra. KMOX—News; Venida Jones, pianist. WIL —Orchestra.
11:15 KMOX—Carl Schrieber's orchestra.
11:30 **KSD—JACK RUSSELL'S ORCHESTRA.** KMOX—Mark Fisher's orchestra. KWK—Dance orchestra. WIL—Lamplit Hour. WGN (720)—Joe Sander's orchestra.
11:45 KMOX—When Day Is Done.

* * *

Elaborate Programs From Foreign Lands.

BEGINNING Sept. 13, every Sunday morning, at 10 o'clock, the WEAF network will carry a program from some foreign country arranged as a celebration of the tenth anniversary of the National Broadcasting Co. The series will continue until Nov. 15, when it will be concluded with four-minute salutes from 15 countries.

Officials of the British Broadcasting Corporation in London; Radio Coloniale in Paris; Reichs Rundfunk Gesellschaft in Berlin; Eiarfon at Turino, Italy; Ravag, Austria; Soyuzradio, Moscow; JOAK in Tokyo; Studio in Oslo, Norway; Polskie Radio in Warsaw, Poland, and the League of Nations station at Geneva, are co-operating with NBC in arranging the special broadcasts.

NBC officials also are arranging programs with Australia, Japan, India, the Philippines, Hawaii, Alaska and Canada.

SUN RADIO—Insert A Lead Here and There.

* * *

A special program of songs in English and Icelandic by Gudmundur Kristjannsen, tenor, and Dr. Richard Beck will be carried by the WJZ net at 2:45 p. m. and sent out also on short waves for reception and rebroadcasting in Iceland. Dr. Beck is professor of Scandinavian tongues at the University of North Dakota.

Ceremonies of unveiling a monument in Cleveland, O., to Peter Petrovich-Njegosh, Serbian poet, philosopher, churchman and statesman, will be broadcast on the WEAF chain at 12 noon next Sunday.

Allstaire's talk from London Sunday afternoons is now set for 4:30 p. m. on the WJZ net.

Trade Notes

Electrical Instrument Lecture Demonstration.

A lecture and demonstration by Paul Jackson of the Jackson Electrical Instrument Co. will be given at 8 o'clock tomorrow night at the De Soto Hotel.

Tex O'Rourke, Adventurer, on KSD Tuesday

Tex O'Rourke, former Texas Ranger, Mexican and World War veteran and world-famous adventurer, will be the "three-minute thrill" guest on KSD's Leo Reisman program Tuesday evening. He will recall the time when, at the age of 16, he crawled into a barn where two bandits had taken refuge from a sheriff's posse led by his father, and his father, unaware that he was in the barn, had it set afire as the possemen began riddling it with bullets.

"The Last War," a play depicting what is likely to happen in a world conflict of the future, will be broadcast in the Lights Out period at 10.30 Wednesday night on the WEAF chain.

Romantic playlets, each episode complete, will be carried by the WJZ chains at 7 p. m. Thursdays under the general title, "Union Station."

Jack and Loretta Clemens, song and comedy team, are spotted on the WJZ net at 10 a. m. Wednesdays.

In addition to the current Sunday series, there will be a While the City Sleeps series at 3 p. m. Thursdays on the WEAF chain, beginning this week.

A broadcast purporting to reproduce a typical scene in a Negro Holy Roller church will come from the Texas Centennial Exposition at Dallas at 8 o'clock tonight on the CBS chain.

producer, has been selected as the seventh judge for the NBC children's program contest, which will close Tuesday.

The Magic of Speech programs conducted by Vida Ravenscroft Sutton will be resumed on the WEAF network at 12 noon Friday, Sept. 11.

Parks Johnson and Jerry Belcher, KSD's "Vox Poppers," will interview 49 of the country's safest drivers, representing 48 states and the District of Columbia, at 12 noon tomorrow on the WEAF network. The motorists will be seated in their cars around a New York hotel, and Johnson and Belcher will interview them with the help of a portable micro-wave transmitter.

A new Swing with the Strings program, directed by Jack Malerich and featuring Jack Fulton, the tenor, and Gertrude Donahue as singers, is spotted at 6:45 p. m. Thursdays on the CBS net and KMOX.

Walter Cassell, who sang on the Show Boat several times, has his own program at 3:45 p. m. Sundays on the WJZ chain.

Doris Wester, pretty ash blond NBC "song teller," is on her way to Hollywood to start on a film contract with Warner Brothers. . . . Victor Young, who leads the orchestra on KSD's Saturday night Smith Ballew program, conducted his own symphonic "Arizona Sketches" in a Hollywood Bowl concert recently. It was the first performance of the music and his first appearance as a symphony orchestra leader. . . .

Page Glenn, who plays "Jack Barbour" in One Man's Family Wednesday evenings on KSD, is a San Franciscan, only 18 years old, but a radio actor and announcer since 1927. He will begin his junior year at Stanford University next month.

* * *

Irene Beasley on Shilkret Pdogram.

IRENE BEASLEY is billed with Jack Shilkret's orchestra at 3:30 this afternoon.

The old melodrama, "The Streets of New York," with its banker villian, Gideon Bloodgood, will be revived in the Wondor Show on WGN at 6 p.m. today.

Lawrence Salerno, for years WGN's feature baritone, is singing on that station at 1:15 p. m. Tuesdays and Thursdays.

A High School Sports Chatter program, by Robert Aubuchon, is scheduled on WEW at 5:55 p. m. Thursdays.

Independence has come to some families through the wise selection of home property. The real estate offers in the real estate columns of the Post-Dispatch afford selections in growing sections of the city and suburbs.

New European Stations Broadcasting.

A NEW Swedish station, SM5SX, is broadcasting on 11.7 megacycles from Stockholm at 4:15 p. m. Mondays, Tuesdays and Wednesdays. The Wednesday broadcasts are directed at this country.

Gypsy music worth hearing is broadcast at 9 a. m. Sundays by HAS-3, Hungary, on 15.37 meg.

A new station at Podebrady, Czechoslovakia, is broadcasting on 15.2, 11.7 and 6.10 meg., changing the frequency every half hour and making announcements in English.

The short wave station at Addis Ababa, Ethiopia, is reported testing on 11.05 meg. from 2 to 3 p. m.

RV15, at Khabarovsk, Siberia, broadcasts a program in English daily at 12:20 noon on 4.27 meg.

Howard Rose has been engaged as production director for the BBC empire broadcasts. He will produce "Blackout," a radio play by Howard Thomas, on the British stations on 15.14 and 9.58 meg. at 8 p. m. next Saturday.

The call letters of the Soviet station at Moscow that is broadcasting on 9.52 meg. daily from 5 to 6 p. m. are RAN.

Among foreign station programs listed for today are:

9 a. m., Gypsy music on HAS-3, 15.37 meg.

12:20 noon, Italian programs on 2RO, Rome, 9.63.

3 p. m., program from Moscow on 12 meg.

4:15 p. m., concert from Paris on TPA-4, 11.72 meg.

5:45 p. m., Irish Guards' Band on British stations, 15.31, 11.75 and 9.58.

6 p. m., program from Eindhoven for Latin-America, 9.59.

6:30 p. m., variety hour on DJD, Berlin, 11.77.

9 p. m., Atlantic Nocturne, Winipeg stations, 6.15 and 11.72.

9.10 p. m., "The Nursery Wall" on British stations, 15.14 and 9.58.

Many Social Functions At Michigan Resort

By a Special Correspondent of the Post-Dispatch.

POINTE-AUX-BARQUES, Mich., Aug. 29.

MR. AND MRS. STEPHEN GORDON CAREW gave a party at their cottage Sunday night in honor of Charles T. Alexander of Detroit, who was celebrating his birthday. The cottage was decorated to resemble the Dow House of the Harbor Beach Tavern. Over the door was the sign, "Welcome Visiting Eagles," and each guest registered at a desk with Phillip Platt Smith attending as hotel clerk. Kirk Alexander was in charge of the tavern, Julius S. Walsh Bates was house detective and Mrs. Stewart Carew hostess.

Among the guests were: Mrs. Phillip Platt Smith, Mrs. Julius S. Walsh Bates, Mrs. Paul Bakewell III, Mrs. Joseph O. Toberman, Leo Toberman, Mr. and Mrs. Alton Horton, Mrs. John Brodhead, Miss Barbara Brodhead and John Brodhead Jr.

Mr. and Mrs. Albert T. Terry returned last week from a visit to their daughter, Mrs. John R. Shepley, at Wequetonsing.

Mrs. Robert Whittemore Knapp and Miss Louise Knapp have left for a week's tour of the northern peninsula.

Mrs. James M. Canavan entertained St. Louizans at a cocktail party Thursday afternoon.

Edward Gillette Hotchkiss spent last week-end here with Mrs. Hotchkiss and their son.

Mrs. Edward G. Hotchkiss entertained at a dinner party Saturday, Aug. 22.

Former St. Louis Girl Beauty Queen in Mexico

MISS VIRGINIA CHEATHAM, daughter of Mr. and Mrs. P. G. Cheatham, former residents of St. Louis, was crowned ninth queen of the Country Club of Mexico D. F., last night at the mid-season Black and White ball, the major event of the international social circles in Mexico's capitol. Miss Cheatham, the candidate of the American colony, was chosen the most beautiful of 24 women, representing the foreign colonies and Mexican society.

Admiral Yancey N. Williams, commander of the special service squadron of the United States Navy, and his staff, who were visiting in the city at the time attended the ball. Other dignitaries present were Ambassador and Mrs. Josephus Daniels, and representatives of the embassies of Great Britain, Germany and Spain.

Miss Cheatham succeeded Miss Lux Gaxiola, retiring queen. She is the granddaughter of Mrs. Thomas Cheatham of St. Louis.

Jessie Best Is Bride Of Stephen L. St. Jean

MISS JESSIE ELIZABETH BEST, daughter of Mr. and Mrs. Jesse L. Best, 4527 Magnolia avenue, was married yesterday afternoon to Stephen Louis St. Jean, 4221 Flora place. The wedding was informal and took place at the home of the bride's parents and only a few relatives and close friends were invited. The Rev. R. C. Williaman of Tyler Presbyterian Church officiated.

The bride wore the wedding dress worn by her sister, Mrs. W. C. Crenshaw, Jr. at her wedding last June. The dress was made of satin, on princess lines, over which was a lace jacket to which was attached a lace train. The veil was tulle with a braided satin halo. She carried a bouquet of gladioli and lilies of the valley.

The bride's only attendant was her sister, Mrs. Crenshaw. Her gown was pale pink and she carried an old-fashioned bouquet of asters in shades of lavender and pink.

Roger Johansen, 4386 West Pine boulevard, was best man.

Mrs. Best wore a turquoise lace dress and a shoulder of deep pink roses. The bridegroom's mother was gowned in black and white chiffon, and wore a corsage of cream colored roses.

The wedding was followed by a small reception after which the pair departed on a short motor trip.

TRAVEL AND RESORTS

NEW ORLEANS
GULF COAST CIRCLE TOURS
Leave September 14th and Oct. 12th
$35.00 via ILLINOIS CENTRAL R. R.
BURKETT TOURS
1840 Railway Exchange Bldg., CH. 7272

GREAT LAKES
and
Sault Ste. Marie, Cruise
Via Mackinac Island
Fascinating and Alluring
5 DAYS LEAVE SEPT. 4th
$40.55 Over Labor Day
INCLUDES
First-Class Rail Ticket, Transfers, 3 Nights - 3 Days Cruise, Transportation, Meals and Berth on Steamship.
326 N. BROADWAY CE. 0500
ALTON R. R.

NIAGARA FALLS
DETROIT TORONTO
September 3
$39.50 All-Expense TOUR
Via Detroit
Air-Conditioned Chair Cars
Only one night on train—sightseeing in each city
Father Coughlin's Shrine of the Little Flower; 30 hours on Lake Erie, Detroit to Buffalo and return; trip by steamer to Toronto; night in Canada at the General Brock Hotel.
Phone for Booklet
BRYANT TRAVEL BUREAU
PRospect 2900—or
Ask any Wabash ticket agent for information. Phone CHestnut 4700.
WABASH

STORE SAFELY
Modern rooms—Expert Packing—New low prices at
BEN LANGAN
STORAGE & MOVING CO.
5201 DELMAR FO. 0922

SEE OUR WINDOWS
Stewarts
Washington Ave. and Broadway
THOUSANDS OF GARMENTS TO CHOOSE FROM

SAMPLE FUR COATS	$25.00
Black, Brown and Grey. $39 to $45 Values.	
EXPENSIVE FUR COATS	$39.00
One and Two-of-a-Kind. $59 to $79 Values.	
FUR-TRIMMED COATS	$15.00
With Luxurious Fur Collars. $25 Values.	
FUR-TRIMMED COATS	$22.50
300 to Choose From. $39 to $49 Values.	
HEAVY SPORT COATS	$7.99
Plaid Backs—Tweeds. Fitted—Bi Swing—Etc.	
WOOL CLOTH SUITS	$3.99 Up
600 to Choose From. Sizes 12 up to 52.	
MEDIUM WEIGHT COATS	$2.99 Up
Navy—Also Plaids and Mixtures. Sizes 12 to 54.	
CHILDREN'S COATS	$6.00
50 Different Styles. All Interlined. Sizes 6 to 14.	

Try this
Newest Blend of Travel
JAPAN via N·Y·K
Start Japan-wards up the welcoming N.Y.K. gangplank. • From 11 to 14 days of Adventure, Relaxation or Social Partying, according to your taste. Mix yourself in with rounds of gaiety furnished by orchestras, deck sports, swimming pools, movies... with congenial fellow travelers. • Impeccable N.Y.K. service en route — an unforgettable prelude to the charming Empire of the Rising Sun.
JAPAN, CHINA, the PHILIPPINES
Stop-over at Honolulu
LOW ROUND-TRIP FARES
from San Francisco and Los Angeles to Japan

First Class	$542 up	Cabin Class	$437 up
Second Class	$332 up	Tourist Cabin	$236 up

Also from Seattle—Vancouver direct to Japan.
40 No. Dearborn St., Chicago, Ill., or Cunard White Star Line, 1001 Locust St., St. Louis, Mo.
Consult your local tourist agent. He knows.
N·Y·K·LINE
(JAPAN MAIL)

TRAVEL and Resorts

VACATIONS in the OZARKS
Get the "Ozark Vacation Guide" issued by the Post-Dispatch Free Over Counter 5c by Mail

SARANAC SPRINGS RESORT Leasburg, Mo.
Only 80 miles from St. Louis on Upper Meramec River. Good Fishing, Swimming, Boating and Saddle Horses. Rates $2.50 per day—$12.50 per week. American Plan. Sunday chicken dinners, 75c. Free Taxi Service from Bus or Train. For Reservations write Saranac Springs Resort, Leasburg, Mo., or Phone Leasburg 2308.

FURNISHED CABINS FOR HUNTERS AND FISHERMEN
On the Lake of the Ozarks
Meals if desired. Bait, groceries, boats, motors, guides. Hunting dogs of all kinds. Refreshments. Write Lessie W. Berry. Phone Linn Creek 1821.
OSAGE BEACH, MO. BERRY'S LODGE

ROSE CLIFF HOTEL
VAN BUREN, MO.
Modern Hotel on Beautiful Current River, Near Big Springs State Park. Excellent Food. Good Fishing and Swimming. For Reservations Write or Phone Mr. R. E. Brown, Mgr.

LAKE OF THE OZARKS
Plan a most enjoyable vacation here on the Lake with its endless variety of recreation. Accommodations to suit every pocketbook.

CHARGE PURCHASES PAYABLE IN OCTOBER!

FAMOUS-BARR CO.

OPERATED BY THE MAY DEPT. STORES CO. — WE GIVE AND REDEEM EAGLE STAMPS—FEW RESTRICTED ARTICLES EXCEPTED

Shows St. Louis How to Acquire

THE SAVING HABIT

FOLLOW THE CROWDS TO THE STORE THAT SETS THE PACE IN VALUE-GIVING!

Slip Covers — 3-Piece Sets. Jaspe, for club, wing chair and davenport. $3.99. Notions—Main Floor

Ironing Covers — Slip-on Style! Holdtite muslin covers! 25c. Notions—Main Floor

Egg Poachers — $1 Wearever! Poaches 2 eggs at one time! 59c. Seventh Floor

Initial Stationery — 35c Value! 12 sheets, envelopes 3 for 50c. 17c. Main Floor Balcony

Homestead Wax Paper — 100-ft. Rolls. 3 Rolls 25c. Seventh Floor

Pen and Pencil Sets — Propel, Repel Pencil, Solid gold-point pen. 98c. Main Floor

KM Hair Dryers — With Cord! Hot air blower type. $1.69. Seventh Floor

Dover Irons — Automatic! 1000 watt element, with cord! $4.98. Seventh Floor

Trueworth Tissues — 500 in Box! Two Boxes 44c. Notions—Main Floor

Libby Fruit Cocktail — No. 1 Cans. 2 for 28c. Pantry Shelf—Basement Economy Store.

Maytone Radios — $15.95 List — $11.85. Five-tube AC and DC set, model No. 155. Has top speaker. Gets police calls. Eighth Floor

Auto Chamois — $1.49 Value — 98c. Full sized skin. Just the thing for washing automobile, windows, etc. Eighth Floor

Chocolate Candy Hash — 1-Lb. Box 22c. Tender marshmallows covered with milk chocolate and sprinkled with pecans. Main Floor

Maynap Napkins — 6 Boxes 79c. Stock up on these Sanitary Napkins at this saving. One dozen to the box. Notions—Main Floor

Sewing Silk Thread — 12 Spools 47c. Strong silk thread, 50-yard spools. Choice of black or popular sewing colors. Main Floor

Antiseptic Solution — $1.95 Value $1.69. TMC Brand, a healthful refreshing mouth wash, fully antiseptic in action. Main Floor

Adjustable Shoe-Trees — Pair Only 19c. Saves shape of your shoes. Sizes for men or women. An economy to use! Notions—Main Floor

Rubber Balls — 39c Value 19c. Large, 12-inch size for beach play! Made of heavy rubber. Bright colors. Toys—Eighth Floor

Coffee Makers — Silex Kind $2.95. Complete "Silex" Coffee Maker with tea strainer and mat included. Seventh Floor

Rubber Rain Capes — Special 49c. Notions—Main Fl.

Trouser Pockets — Ready-Made 10c. Main Floor

Fels Naptha Soap, for laundry, 10 bars 43c
Crystal White Laundry Soap — 10 Bars 29c
Crystal White Soap Chips, 5 lb. size — 25c
Super Suds, large size package, 3 for 55c
Seventh Floor

Aerial Eliminators — 75c list price. The Dua-Way takes the place of cumbersome aerial wires . . . get one for your radio. 29c. Eighth Floor

$2.98 Majestic Golf Balls — Dozen $1.49. Eighth Floor

$7.50 Wilson Tennis Rackets — $3.37. Eighth Floor

Buckingham Tennis Balls — 35c Value, 3 for 89c. Eighth Floor

Men's $1.49 Swim Trunks — 94c. Eighth Floor

$4.50 Seat Covers — Coupe $2.98. Eighth Floor

$10 Seat Covers — Sedans $5.95. Eighth Floor

$2.25 Knife and Fork Set, Stainless Steel Blades — $1.89
$3.49 Cast Aluminum Dutch Oven, 5-qt size, with cover — $2.99
$1 Fruit Juice Extractor — 79c
Seventh Floor

Advertised 5c Cigars — Box of 50 $1.96

Advertised 10c Cigars — Box of 50 $3.68

Few Restricted Brands Excepted. Smoke Shop—Main Floor

Tobacco Pouches — $1.50 to $3 Grades! 49c. Pig, cowhide, calf, ostrich . . . oiled skin lined . . . hold pipe and tobacco. Smoke Shop—Main Floor

$89.50 List Radios — Limited Quantity $33.50. Howard all-wave foreign-American 7-tube sets. Eighth Floor

Breakfast Sets — 22 Pieces. $3.19 Value! $1.89. Just 65 American semi-porcelain sets . . . service for 4. Seventh Floor

Summer Bridge Mix — Special! 2-Lb. Bag 29c. Many kinds of small Candies; ideal for parties. Main Floor

Close-Out! 35c to 45c Stationery — 15c Box. Manufacturer's close-out! White and tints: Single and folded sheets and club sizes! Main Floor Balcony

$1.98 Toy Phonograph Sets — Complete! $1.29. Phonograph with sturdy motor; carrying case; 2 records; needles. Toys—Eighth Floor

PHONE GA. 4500

Telephone orders on these items will be given our usual efficient, prompt attention. Order Monday!

Lb. Tobacco — Granger, Tuxedo, Half and Half 69c. Main Floor

Briar Pipes — Regularly 75c Italian Type 29c. Main Floor

Kaufmann Bros. & Bondy Pipes — $1.00 Value — 35c 3 for $1. What a buy! Imported Italian Briar Pipes with patented cleaners at a "give-away" price! Smoke Shop—Main Floor

$1.98 List Camp Cots — 27x72-Inch Size $1.57. Full-size Cots with hardwood frames; steel braced center legs and white canvas covers. Sporting Goods—Eighth Floor

Pedal Cars — $1.00 Value! 69c. Disc wheels; rubber tires; sturdy. Scooters at 69c if preferred. Toys—Eighth Floor

Dog Shampoo or Antiseptic — 29c Reg. 35c and 49c Reg. 65c. A non-poisonous antiseptic and medicated Shampoo . . . for all household pets. Pet Shop—Eighth Floor

Hammond Kitchen Clocks — Amazing Value! $1.79. Ivory colored Clocks with large numerals on white dials. Electric—Seventh Floor

Chamois and Sponge — $1.25 Value! 89c. Full size washable oil-tanned chamois and wool sponge for household use! Seventh Floor

Prophylactic Brushes — Seconds at Savings of 1/3. $1.50 to $3.50 Hair Brushes at $1.00 to $2.33! Toiletries—Main Floor

Films Developed In at 10 . . Out at 4 — Films left here before 10 a. m. developed and ready for delivery at 4 p. m. same day. Expert service.
39c 116-v Eastman Films, 21c
30c 120-v Eastman Films, 19c
$1 Univex Movie Cameras, 79c
Kodaks—Main Floor

Bandeaux — Various Styles 29c. Main Floor

Lastex Girdles — 55c. Main Floor

10-Gallon Garbage Cans — 89c
Shower Curtains, full size, cotton — $1.59
Clothes Pins, 25c value — 100 for 19c
$1.15 Old English Paste Wax, 2-lb. can, 98c
Seventh Floor

$1.98 Dizzy Dean Baseball Suits — 97c. Sizes 10, 12, 14. Sporting Goods—Eighth Floor

$10 Auto Horns — $6.95. Eighth Floor

50c Simonize Wax or Cleaner — 41c. Eighth Floor

$1.25 Springfield Tire Pump — 98c. Eighth Floor

$2.50 Air-Cooled Cushions — $1.98. Eighth Floor

Waldorf Tissue — 12 Rolls 48c. Seventh Floor

59c Value Clothesline — 100 Ft. 39c. Seventh Floor

Sanitary Napkins — Veldown make . . . comfortable, protective! 1 dozen in box, regular size. 6 boxes for 93c. Notions—Main Floor

Preserving Kettles — $1.15 Value 89c. Seventh Floor

Union Leader Tobacco — 14-Oz. Size 59c. Main Floor

1—WE DELIVER — No need to carry heavy bundles.

2—EAGLE STAMPS — given with each purchase. Extra saving.

3—PHONE ORDERS — and mail orders filled promptly.

4—CHARGE IT — Use your charge account for drugs.

5—HUGE VARIETY — Constantly maintained peak assortments.

6—VALUE LEADERS — Prices, quality for quality, as low as any advertised in town.

DRUGS AND TOILETRIES

Milk of Magnesia — 49c Value. TMC Brand! 39c. Toiletries Main Floor

Shaving Preparation — 35c "Prep" Tube or Jar. 12c. Toiletries Main Floor

Famed Ovaltine — 50c Size. Health Food-Drink 32c. Toiletries Main Floor

Saraka Laxative — $1.25 Size 74c. **$1.00 Size Bromo Seltzer** 65c. Main Floor

Louis Phillippe Lipsticks — $1.00 Value 59c. Choice of all wanted shades for day and evening use. Main Floor

Dr. West Tooth Brushes — Very Special! 2 for 19c. "Economy" Tooth Brushes at extra savings to you! Main Floor

TMC Russian Mineral Oil — Regularly 79c 63c. **50c Phillips Tooth Paste** 29c. Main Floor

75c Size Molle Shaving Cream 44c Jar

25c Size Cato Tooth Paste 17c

20c Size Seidlitz Powders 2 Boxes 31c

59c Size TMC Lilac Vegetal 44c

$3.95 Size Lacto Dextrin, 5-lbs. — $3.69
69c Size TMC Bay Rum, 16-oz. — 49c
$1.25 Size Empirin Compound, 100 — 82c
30c Size Sodium Fluoride — 23c
79c TMC Citrates, Carbonates, 8-oz. — 67c
50c Size Packers Tar or Olive Oil Shampoo — 35c
Thompson's Malted Milk, lb. — 32c
53c TMC Mineral Oil and Agar — 44c
83c Size Lady Esther Face Cream — 44c
Drugs and Toiletries—Main Floor

Energine Dry Cleaner — 45c Size. Removes Spots! 34c. Toiletries Main Floor

Cashmere Boquet Soap — For Toilet Use! 6 Cakes 49c. Toiletries Main Floor

Food Ferrin — $1.35 Size. Battle Creek Food! $1.09. Toiletries Main Floor

Mesh Dish Cloths — Open Mesh! 3 for 10c. Notions—Main Floor

Croquet Sets for 6 — $4.98 Value. Very Special! $2.77. Eighth Floor

Apple Butter — Tea Room Brand. 33-Oz. Jars 17c. Pantry Shelf—Basement

15-Oz. Jellies — Tea Room Brand. 2 for 33c. Pantry Shelf—Basement

28-Oz. Pickles — Topmost Brand. Each Jar 19c. Pantry Shelf—Basement

Pound Coffee — Vacuum Packed. Lb. Can 19c. Pantry Shelf—Basement

Dripolators — China! 6-Cup Size. $1.00 Value 79c. Seventh Floor

Certain-Safe — Modess Napkins. 50 in Box 59c. Notions—Main Floor

Chocolate Candy Hash
1-Lb. Box **22c**
Tender marshmallows covered with milk chocolate and sprinkled with pecans.
Main Floor

Antiseptic Solution
$1.95 Value **$1.69**
TMC Brand, a healthful refreshing mouth wash, fully antiseptic in action.
Main Floor

Coffee Makers
Silex Kind **$2.95**
Complete "Silex" Coffee Maker with tea strainer and mat included.
Seventh Floor

Libby Fruit Cocktail
No. 1 Cans
2 for 28c
Pantry Shelf—Basement Economy Store.

Lastex Girdles
55c
Main Floor

Sanitary Napkins
make . . . comfort-protective! 1 dozen in regular size. 6 boxes for **93c**
Notions—Main Floor

Union Leader Tobacco
14-Oz. Size **59c**
Main Floor

Croquet Sets for 6
$4.98 Value
Very Special! **$2.77**
Eighth Floor

15-Oz. Jellies
Tea Room Brand
2 for 33c
Pantry Shelf—Basement

Pound Coffee
Vacuum Packed
Lb. Can **19c**
Pantry Shelf—Basement

Certain-Safe
Modess Napkins
50 in Box **59c**
Notions—Main Floor

CHARGE PURCHASES MONDAY PAYABLE IN OCTOBER!

Last day FAMOUS-BARR CO.'S AUGUST SALES

OPERATED BY THE MAY DEPT. STORES CO. • WE GIVE AND REDEEM EAGLE STAMPS—FEW RESTRICTED ARTICLES EXCEPTED



AUGUST COAT SALE

one more day to select and save at this very low price **$59**

Misses, women and little women . . . Monday is the last day to buy your Winter Coat at such a saving! Superior furs . . . expert workmanship . . . exquisite advanced 1936-37 styles! Savings that will look far greater later in the season . . . because fine cloth and fur prices are on the rise . . . Be here early Monday morning to make your selection, and congratulate yourself on being a wise and far-looking shopper!

misses' sizes	women's sizes	little women's sizes
12 to 20	36 to 52	33½ to 47½

other coats at $79 and $119.00

Use These Convenient Terms for Buying:

Reasonable deposit will hold your Coat until October 1, when the balance is payable.

Deferred payments may be arranged. Small carrying charge.

Charge purchases appear on October statements, payable November 10.

Stored without charge until wearing season.

Coat Shops—Fourth Floor



don't miss the last day to save on these

FUR COATS

beautiful pelts . . . fine workmanship . . . lovely styles **$99**

Positively your last opportunity to select handsome Fur Coats at this price in our August Sale! Fur prices are going up . . . and these represent the last degree of quality and fashion. Choose from:

Gray Krimmer Caracul
Persian-Type Caracul
Mole Capes and Coats
Caracals
Kaffee Kid Caracul
Colored Kidskin
Ombre Lapin *(Dyed Coney.)*
Mendoza Beaver *(Dyed Coney.)*
Russian Marmink *(Dyed Marmot)*
Fine Pony
Geller Seal *(Dyed Coney.)*
Civet Cat
Flat Black Caracals
Marmot

exquisite furs at ——— $149
Persian Lamb, Russian Fitch, Jap Weasel, Natural Squirrel, Russian Caracul and Muskrat are included.

another handsome group, $198
Persian Lamb, Hudson Seal (dyed Muskrat), Jap Weasel, Natural Squirrel and Gray Krimmer.

OUR FUR SALON IS COMFORTABLY COOL

Use these ways to buy:
Reasonable deposit at time of purchase, followed by regular monthly payments, will hold coat until wanted.
Deferred payments may be arranged. Small carrying charge added.
Charge purchases will appear on October statements, payable Nov. 10.
Stored without charge until wearing season.

Fur Salon—Fourth Floor

These Events . . . Which Have Enabled Nearly Every Department in the Store to Prove It's "FAMOUS" for Savings . . . Come to an End Monday!

All good things must come to an end . . . so the last day of August marks the last day of our August Sales. The response which vast throngs of thrift-conscious St. Louisans have accorded these events has been highly gratifying. St. Louis has demonstrated again that the Dominant Store knows how to fill its needs best. Notable among the sales which end Monday are our August Sale of Furniture . . . Coats . . . Furs . . . Boys', Girls' and Infants' Wear . . . Men's Suits . . . Sporting Goods. These are but a few . . . practically every department participates. Name what you want . . . the odds are that you will find it offered here at August Savings. Hurry! Stock up on personal, family and home needs Monday . . . at savings of large percentages of in-season prices.

Spend Monday Here . . . Save 10% to 50% on Immediate & Fall Needs!

PRE-SCHOOL SAVINGS

on scores of kiddies' needs! share in them!

SAVE 20% TO 40% OF IN-SEASON PRICES IN THIS SUPER AUGUST SALE

check this list of wearables for boys:

$10.95 Two-Knicker Suits, 6 to 16 ——— $8.66
$17.50 Two-Knicker Suits, 8 to 15 ——— $13.88
$17.50 Two-Long Trouser Suits, 10 to 16 ——— $13.88
$19.75 Two-Long Trouser Suits, 17 to 22 ——— $14.88
$25 to $29.75 Two-Long Trouser Suits, 17 to 22, $21.88
$10 Junior Overcoats, 4 to 10 ——— $6.88
$15 School Overcoats, 10 to 16 ——— $10.88
$18.50 Student Overcoats, 17 to 22 ——— $13.88
$2.50 Half-Zip Sweaters, 8 to 18 ——— $1.88
$6.98 Corduroy Lumberjack Suits, 6 to 20 ——— $4.98
$1 Academy Shirts and Blouses, 4 to 20 ——— 77c
$1.50 Two-Piece Pajamas, 8 to 18 ——— $1.19
$3.50 Long Trousers, 10 to 20 ——— $2.66
$1.98 Sweaters, 4 to 18 ——— $1.29



shop early monday, last day of august savings on boys' winter and fall needs!

Second Floor, or Call GArfield 4500

school styles in . . .

NEW JR. HI FROCKS

plaid combinations
smart wool crepes
new fall colors

$3.97

Very specially priced group to delight girls 12 to 16. Frilly or high collars, tunic or flare effects in new Fall colors.



Girls' Regulation Coats

Last day for August Sale savings! Navy chinchilla cloth Coat and Hat. Brass buttons, red flannel lining. Sizes 7 to 12. **$8.75**

Girls' Toggery—Fifth Floor

august sale savings on tots'

COAT SETS

$8.85 $11.85 $14.85

Monday Is the Last Day of August savings on these adorable Coat Outfits. Imported wools, novelty weaves, tweeds, velour suede cloths in matching coat, hat and suspender leggings. Sizes 1 to 6.

snow suits for tots, $3.85, $4.85, $6.85

Infants'—Fifth Floor

Monday LAST FEATURE DAY of the

AUGUST SALE

FAMOUS-BARR CO.'S BASEMENT ECONOMY STORE

We Give and Redeem Eagle Stamps — Operated by The May Dept. Stores Co

CHARGE PURCHASES MONDAY PAYABLE IN OCTOBER



Let's Go to School

Smartly Clad From Head to Foot! And Here Are the Togs That Will Make Kiddies Look Their Best at a Minimum of Expense!



Hats 98c

for juniors and misses

Sporty brims . . . jaunty rollers . . . off-the-face and beret styles to please style conscious youngsters! Effectively trimmed in smart, new shades.

Basement Economy Store



Girls' New

Coats

Regularly $10.95! Special

$7.98

Good-looking, nattily tailored sports tweed Coats in swagger style or suede cloth Coats in fur-trimmed, Princess or belted types! Lined with rayon taffeta . . . sizes 7 to 10 and 11 to 16.

Girls' Plaid Jackets

For the first cool days! Colorful Jackets . . . belted and with patch pockets. 8 to 16 ——— **$5.95**

$1.00 Regulation Blouses 82c

For girls! White or tan broadcloth Blouses with long sleeves. Sizes 10 to 16.

Girls' Tuck-In Skirts $1.95

Favorite versions of flannel with pockets, slide-fasteners and pleats. 10 to 16.

Girls' School Frocks 98c

Large selection of practical broadcloths and percales . . . with short sleeves. 7 to 14.

Basement Economy Store

Designed for Manly "Prepsters"!

Long-Trouser SUITS

With One or Two Pairs of Trousers $10

Patterns to suit exacting youthful fancy! Plain shades, stripes and fancies . . . single or double breasted styles. Sizes 12 to 20.

Knicker Suits *With 1 or 2 Knickers* — **$5.95**
Double breasted, sports back models in a variety of patterns. Sizes 8 to 16.

Corduroy Longies $2.44
Slack style . . . with side buckles and cuffs. 12 to 20.

Corduroy Sets $3.95
Speckled corduroy . . . jacket and fully lined Knickers, 8 to 16.

Basement Economy Store

Boys' Shirts 58c
Famed "Honor Bright" Shirts of tested fabrics. Regular or button-down collars.

Pajamas — — 85c
For boys! 2-piece coat or middy broadcloths.

Polo Shirts — 39c
For boys! Cotton or celanese. Laced or button and loop necks.



Girls' and Boys' Coat Sets

$6.98

Wool-lined sets with Talon fastened leggings and helmets for boys . . . 1 to 6. Tailored or furred models for girls . . . 3 to 6.

Girls' Twinsets, $1.98
All wool Slip-Ons with cardigans. Solids or two-tones . . . 7 to 14.

Kiddies' Dresses $1.98
"Sunday Best" Frocks . . . of wool crepe or silk. Sizes 4 to 6.

'Jimmy' Jumpers $1.39
Of corduroy . . . colorful . . . 2 to 8.

Basement Economy Store



Hose 25c

for school

Children's "Buster Brown" Stockings of fine-ribbed mercerized cotton with elastic "Hold-Up" in tops! Black, white and colors. 6 to 10.

Boys' Knicker Socks — 25c
⅓ length . . . novelty patterns . . . 7 to 11.

Children's Anklets — 25c
Mercerized cotton . . . turn-over tops.

Basement Economy Store

"Health Helper"

Shoes

Guide Growing Feet to Health Maturity!

$1.98



"Collette" . . . attractive Oxfords artfully combining brown calf with "ruffy" materials.

"Patsy" . . . swanky Kiltie Oxfords with built-up heels and narrow toes . . . so popular with the modern miss.

"Buddy" . . . rugged, "cordo-shark" tip Oxfords of black or brown elk. For school or dress wear.

"Ginger" . . . good-looking broad-strap of black patent leather. Built-up leather heels and narrow toes.

Sizes 8½ to 3 . . . A to D

Basement Economy Store

Monday Is Your Last Opportunity to Share in Our AUGUST SALE of



Sample FURS

Actual $89 to $169 Values at

$77

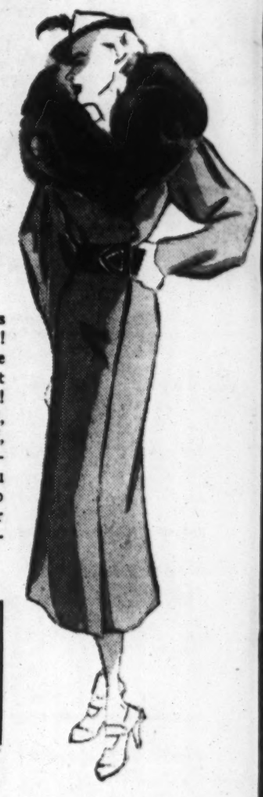
Extraordinary indeed—when we can offer such superior Furs in many cases at such emphatic savings! Only a gigantic purchase could do it! Mostly one or two of a kind—superb in styling and workmanship. Kidskins, Muskrats, Moles, Sealines (dyed coney) are just a few of the furs included!

Cloth Coats

Lavishly Trimmed With Soft Furs!

$29

Faithful Paris adaptations of leading style successes! Tailored in an inimitable manner and offered at truly exceptional savings! The furs include Caracul, Kidskin, Fox, Gray Wolf, Badger and other full-furred pelts! Hurry . . . you have only 8 hours more to make selection. Sizes for women, misses and larger-size matrons.



Last Day Monday! **Sealine* Furs**

Dyed by nationally famed A. Hollander and Sons! Made only from the center of the pelts . . . in styles inspired by Paris for this season! **$39**

**Dyed Coney.*

Basement Economy Store

Sale!

Beginning Monday at 9! Specially Purchased, 2000 Pairs of

Arch Footwear

Of a Quality and Smart Styling, Simply Amazing at

$2.50 to $3.00 Values!

$1.99

Sizes 4 to 9. AA to EEE in the Selection.

Ties! Broad-Straps Pumps!
T-Straps! Nurses! Oxfords!
Kid! Suede Calf!
Black and Brown!



What a sale . . . what savings . . . and what a variety to please most every preference and need! This offering was planned months ago . . . the result of an extraordinary price concession . . . and that's why we can offer these new Fall Shoes at $1.99! See them . . . try them on . . . you'll choose several pairs if you know shoe values!

Basement Economy Store

Beginning Monday! An exceptional offering of lovely

SAMPLE *Rayon*

Undies *for women*

39c to 50c Grades!

- PANTIES!
- BLOOMERS!
- STEP-INS!
- VESTS!

28c 4 for $1

We purchased the entire sample line of one of America's leading manufacturers of rayon undies! Here they are . . . featured at savings that suggest filling immediate and future needs liberally! Fashioned of fine-gauge rayon . . . strongly reinforced at wearing points . . . in trim, tailored styles or novelty trimmed types. Pastel shades . . . good size range in group.

Mail and Phone Orders Filled:
GArfield 4500

Basement Economy Store



...LE'S
...O.'S
...ORE
...ores Co.

...AUGUST SALE of



...sed, 2000 Pairs of
...wear
...mply Amazing at
$1.99
Sizes 4 to 9. AA to EEE in the Selection.
...what savings . . . and ...to please most every ...ged! This offering was ...ago . . . the result of ... price concession . . . ...e can offer these new ...99! See them . . . try ...ll choose several pairs ... values!
Basement Economy Store



MONDAY 31 AUGUST *Last day of* AUGUST SALES

CHARGE PURCHASES MONDAY PAYABLE IN OCTOBER

FAMOUS-BARR CO.'S

OPERATED BY THE MAY DEPT. STORES CO. — WE GIVE AND REDEEM EAGLE STAMPS—FEW RESTRICTED ARTICLES EXCEPTED

"EXTREME VALUES"

... That Are Typical of Many Opportunities Throughout the Store! Look for the Green Signs! Shop Now and Save Emphatically!

Duplex Shades
$2.81 Value $1.19
45-in. by 7-ft. Heavy hand-painted oil cloth, dark green to room side; ecru to street.
Sixth Floor

Women's Gloves
$1 and $1.25 Values at — 79c
Fine quality Bengaline Gloves in the new Fall styles and colors. All sizes are included.
Gloves—Main Floor

Thrill Bandeaux
Regularly $1 at Just 65c
35 dozen to close-out, Satin Bandeaux by Formfit. Sizes are 32, 34 and 36 only.
Corsets—Fifth Floor

Dinner Sets
$7.98 Value $4.69
54 pieces of imported semi-porcelain ware. Ivory body, decorated. Service for 8.
China—Seventh Floor

Velocipedes
$7.98 Value $5.99
20-inch front wheel. Streamline stamped steel frame. Heavy rubber tires.
Toys—Eighth Floor

Wilton Rugs
$59.75 Value $39.75
All-wool Wiltons in 9x-12 or 8.3x10.6 size. Very special!
Ninth Floor

3-Pc. Coat Sets
Tots'! Extreme Values — $9.45
Sports and dress types, many fur trimmed. Coat, hat, leggings. 1 to 6.
Fifth Floor

Girls' Coats
3-Piece Sets — $8.75
Coat, hat, muff of fur-trimmed monotone tweed. Sizes 7 to 12.
Fifth Floor

Modern Mirrors
Very Special $3.37
Beautiful Mirrors. Oblong style, without frames. Size 18x32; also 24-inch circles.
Mirrors—Eighth Floor

Hand Luggage
Less 1/2
$15 to $39.50 striped canvas Luggage now priced $7.50 to $19.75.
Ninth Floor

Women's Beaux Arts Footwear
$10.50 and $12.50 Values! Special at
$7.95
Stunning suedes and suede combinations. All sizes, but not in every style.
Shoe Salon—Third Floor

Stunning New Fall Fabrics
Regularly $1.98 to $3.50 Yard
$1.29
New nubby, smooth and hairy fabrics for Fall dresses, coats and suits. Rich variety of new shades.
Third Floor

U-mm! Chocolate Covered Candy
Lb. Box 29c . . . 2-Lb. Box
57c
Many kinds of centers, Covered with milk and dark chocolate.
Coconut Strips, Lb. — 23c
Main Floor

Women's Chiffon Hosiery
Ringless! $1 Value! Pair
78c
Service Chiffons in newest colors for early Autumn wear. Picot silk tops.
Main Floor

Misses' 3-Piece Wardrobe Suits
Vibrant Fall Shades Excellent for School
$38
Choice of Lapin (dyed coney) tuxedo or tweeds collared in wolf or raccoon over 2-piece suits. Sizes 12 to 20.
Suit Shop—Fourth Floor

Dictionaries
$5.00 Value $2.49
Webster's Collegiate 4th edition. Regular paper, buckram binding. Just 85 of them.
Main Floor Balcony

Philco Tubes
Very Special 1/2 Off List Price
Get the radio in shape for Winter evenings NOW! All size tubes at half price.
Radios—Eighth Floor

Slip Cover Sets
Very Special $3.79
Three-piece Slip Covers for davenport and two chairs. Made of Jaspum fabric.
Notions—Main Floor

Coats' Thread
Very Special 84c Doz.
J & P Coats standard sewing Thread on 400-yard spools. White or black.
Notions—Main Floor

Women's Shoes
$6.75 Value $5.45
From Sorority House—spectator types in brown suede with real alligator trim.
Sorority House—Third Floor

New Smocks
$1.98 Value $1.17
From a well-known maker. Perfectly tailored. Small, medium and large.
Tub Frocks—Fifth Floor

Men's Shirts
$1.65 Value $1.35
Mount Royal brand . . . non-wilt collar, attached style. 13½ to 18.
Main Floor

Men's Shorts
39c Value 4 Prs. $1
Vat-dye pre-shrunk lastex side shorts in sizes 26 to 44.
Main Floor

Men's Socks
35c Value 25c
Extra heavy pure thread silk Socks in plain colors.
Main Floor

Boys' Shirts
$1 Value 77c
Academy brand Shirts and button-on blouses. Size 4 to 20 included.
Second Floor

Handmade Gowns
$2.98 Value $2.55
Pure-dye silk crepe, hand made and hand detailed. 15, 16, 17.
Lingerie—Fifth Floor

Tea Room Jam
1-Lb. Jar, Special at
Seedless black raspberries at extreme savings. 15c
Basement Economy Store

Ironing Boards
$3.25 Value $2.29
Famed easy-folding Rid-Jid Boards . . . strongly braced.
Seventh Floor

save $1 extra! CLUB ALUMINUM

further savings on separate pieces as well as reductions from former luncheon demonstration prices!



Good? You know it's good! More than 2,000,000 women who bought through home demonstrations at about 3 times the price you pay, can attest to that! Consult the chart below . . . see how much extra you can save!

club aluminum is "waterless cooking ware!"

Homemakers know how much easier it is to cook with waterless ware! They keep cooler, save flavor and preserve the health qualities of food . . . save fuel . . . and the burden of working in a hot kitchen! Try it!

PIECES	Former Demonstration Price	Usual Separate Piece Price	NOW!
1½-Qt. Covered Saucepans,	$5.60	$3.45	$2.45
2-Qt. Covered Saucepans —	$7.60	$3.95	$2.95
3-Qt. Covered Saucepans	$8.60	$4.45	$3.45
6-In. Frying Pans — — —	$2.25	$1.75	75c
10½-In. Frying Pans — —	$5.95	$2.95	$1.95
13-In. Griddle Broilers —	$6.90	$3.95	$2.95
4½-Qt. Dutch Ovens —	$10.95	$5.95	$4.95
	$47.85	$26.45	$19.45

These seven pieces in sets, including wire rack and 2 packages of aluminum cleaner, $18.88

To Famous-Barr Co. for Housewares—Seventh Floor

new cases, new faces to beautify YOUR WATCH



NEW CASES
$2.50 to $7.00
New ultra-modern cases with non-corroding backs. Bring in your watch . . . and our experts will work wonders with it.

NEW FACES
$1.25
Many types, with raised gold figures, index type and fancy backgrounds.
Main Floor Balcony



just look!
93 pc. china dinner sets
and 36 pieces cut stemware usually $35!
$25
No need to go to great lengths to tell you this is an exceptional offer . . . you know it! 93-pieces imported China in footed style and stemware . . . service for 12!
To Famous-Barr Co. for Value—Seventh Floor

MONDAY Last Call! Last Chance! Last Day!

to save 10% to 50% in gigantic august

FURNITURE SALE

Just 8 More Thrilling Hours for You to Profit in This Value-Giving Event! Furniture history has been made in this gigantic Sale that overshadowed anything we have done in years! Crowds have come! Investigated! Bought! Saved! Returned to buy more . . . the savings have been so large! Demonstrating this fact . . . Famous-Barr Co. has the kind of August Sale the public likes! Manufacturers such as Widdicomb, Robt. W. Irwin, Whitney, Pullman, Kroehler, Illinois-Rockford, Baker are well represented. Heed this last call . . . fill all your furniture needs here.

Liberal Deferred Payments Help You.. Here Are Some Examples:

As a genuine service, to you, we make it easy to have a beautiful home; to enjoy better living while paying out of income. Have sparkling new furniture . . . approved by good taste . . . tested for quality, livable and correct style. Famous-Barr Co.'s Liberal Deferred Payment Plan is practical, dignified, convenient. On home furnishings purchases amounting to $20 or over, you may pay 10% cash, balance in monthly payments including small carrying charge. Ask salespeople for further details!

Amount of Purchase	First Payment	Monthly Payments, Including Carrying Charge	No. of Months
$ 25	$ 2.50	$ 4.65	5
$ 50	$ 5.00	$ 4.75	10
$100	$10.00	$ 7.95	12
$150	$15.00	$ 9.68	15
$250	$25.00	$13.63	18
$300	$30.00	$16.35	18
$500	$50.00	$27.25	18

Any amounts above $20 on same basis.

Crowds Coming! Looking! Making Notes! You Too Must See the 18 Newly Furnished Rooms!

To Famous-Barr Co. for Furniture . . . Tenth Floor

98,000 ST. LOUIS PUPILS GO BACK TO SCHOOL SEPT. 8

More to Report Later in Year — 3000 Principals and Teachers to Take Classroom Posts.

150 BUILDINGS WILL BE OCCUPIED

Classes in Portable Structure for Younger Children of St. Louis Hills District.

Board of Education officials and employes have been busy preparing for the opening of the school year Sept. 8—a week from Tuesday—when a first-day enrollment of about 98,000 public school pupils is anticipated.

However, enrollment during the course of the year will be much larger, having been 120,078 in the school year ended last June. Average daily attendance in the last year was 96,856. First-day enrollment last year was 98,075. New records for initial registration and attendance were set last year.

There will be more than 3000 principals and teachers on duty in the 150 schools to be in service. Some increase may be made in the teaching corps by the time the schools are well under way again.

Schools in use will include 115 of elementary grade, seven high schools, Hadley Vocational School and Harris Teachers' College, for whites, and 22 elementary schools, two high schools, Booker T. Washington Vocational School and Stowe Teachers' College for Negroes.

New Portable School.

A new portable school will be opened on board property at Donovan and Nottingham avenues, for children of kindergarten and primary grade age, to accommodate the increasing population of the St. Louis Hills district.

The new Herzog School, 5831 Pamplin avenue, opened May 4, will be put to service for its first full year. The high school, under construction at Kingshighway and Arsenal street will not be ready.

Pupils of the kindergarten and first six grades of the Garfield School, 2612 Wyoming street, will continue attending classes in an old building, while a new structure is being erected elsewhere on the site. Ten rooms of elementary grade pupils will be transferred to neighboring schools and the Garfield ninth-grade center will be abandoned.

Rooms for Ninth Graders.

The remaining 20 ninth-grade centers, conducted in otherwise vacant rooms of large elementary schools, will continue in service, keeping up a plan initiated several years ago. They have served to reduce congestion in the enrollment of first-year high school pupils, avoiding necessity for erection of high school space for which the board has lacked funds.

Kindergarten classes will be open to children who have reached the age of 5. Persons under 21, who have finished the eighth grade or taken high school work, may enroll in the vocational schools.

Superintendent of Instruction Henry J. Gerling announced that needy pupils again would be given lunches, clothing, carfare and such miscellaneous things as spectacles, through the Public School Relief Fund, contributed by teachers and other board employes. More than 3000 children received such assistance in the last year at an expense of more than $20,000. Careful investigations of need are made.

ALL BUT FOUR MISSOURI COUNTIES IN DROUTH AREA

110 Units Designated by Government as Entitled to Emergency Relief.

Only four of the 114 counties of Missouri remained outside the drouth area officially designated by the Federal Government, following announcement yesterday of the addition of three counties. Those not yet included but, according to Robert K. Ryland, State director of the National Emergency Council, in danger of the necessity of being added, were Mississippi, New Madrid, Pemiscot and Dunklin Counties.

This group, constituting the southeastern tip of Missouri, had more rain earlier in the summer than the rest of the State. The counties added yesterday, at the northwestern corner of the State, were Buchanan (St. Joseph), Holt and Atchison.

On July 17 there were only 55 of the State's 114 counties in the drouth area, but additions have been ordered by the Federal Drouth Committee almost weekly. Territory in the nation's officially designated drouth area is entitled to special assistance from the Resettlement Agricultural Adjustment and Works Progress Administrations.

Gravois Taxpayers' Meeting.

A meeting of the Gravois District Taxpayers' Association will be held at 8 p. m. Sept. 8 at the Edward Long School, Morganford road and Gravois avenue. Paul O. Peters, director of the Citizens' Non-Partisan League, and Charles A. Welsch, building commissioner, will be the speakers.

De Cristofaro
DANCING FOOTWEAR
625 Locust St.
Toe Slipper, Hand-Turned, Top Attached — $1.85
No matter what kind of dancing shoes you need, our how store you need them. De Cristofaro is the place to get them. We make them.

Mail Order Add 15c Postage

Music teachers advertise in the Post-Dispatch Want Ad Columns.

$15,640 PAID AS ESTATE TAX

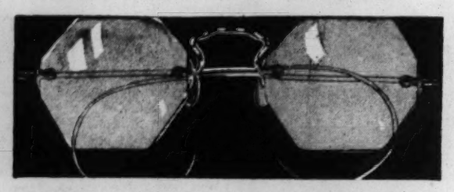
State Levy on Property of Anton A. Griesedieck.

By the Associated Press.

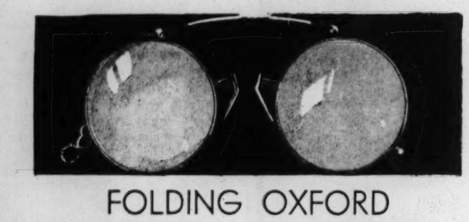
JEFFERSON CITY, Aug. 29.—An inheritance tax check for $15,640 was received by the State Treasurer's office today from the estate of Anton A. Griesedieck, St. Louis brewer.

The net estate was valued at $260,000.

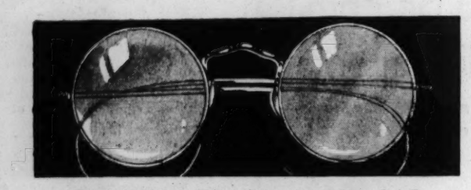
EXTREME VALUES
OPTICAL NEEDS
at exceptional savings



THE "AKRON" MOUNTING
An unusual value and an attractively designed white or pink gold filled mounting, suitable for any shape lenses. $2.65 *Lenses Not Included*



FOLDING OXFORD
Beautifully engraved silver Oxford, very distinctive and in excellent taste. Your lenses mounted at no extra charge. $2.85 *Lenses Not Included*



THE "PATRICIA" FRAME
Engraved frame, white or pink gold filled, with adjustable guards. A sturdy frame of attractive design. $2.95 *Lenses Not Included*

Drs. Schwartz, Pollak, Platz, Bennett, Shank and Kassen, Optometrists in Attendance.

Optical Department—Main Floor Balcony.

FAMOUS-BARR CO.
Operated by May Dept. Stores Co.

BIDS ON FINAL WORK OF WIDENING NO. 61

Low Offer on 3.68 Miles Between Herculaneum and Festus Is $132,497.

Bids for the last work in widening U. S. Highway No. 61-67 for 27 miles from the southern limits of St. Louis to the junction of State Highway No. 25, south of Festus-Crystal City, were received by the State Highway Commission Friday.

The low bidder for the job, covering 3.68 miles between Herculaneum and Festus, Jefferson County, was Deering & Davidson, Inc., of St. Louis, with an offer of $132,497.

Work will consist of widening the concrete pavement from 18 to 40 feet, providing four traffic lanes, except for stretches already having three lanes, where only the fourth will be added. It also will include .14 of a mile of pavement of a spur in the main street of Festus.

Lemay Ferry Road Contract.

A contract was awarded by the State recenty for about three blocks of 40-foot concrete paving, with underlying sewer, in Lemay Ferry road (U. S. No. 67), between the southern city limits and Fannie avenue. This will replace blacktop surfacing. The remainder of this important outlet to Arkansas, Memphis and New Orleans is concreted across St. Louis and Jefferson counties and beyond.

From Fannie avenue to Imperial, Jefferson County, there is a 40-foot roadway. A similar widening is being carried out already between Imperial and Herculaneum. For a mile south from the Festus-Crystal City crossing there also is a 40-foot road, extending to the junction of No. 25.

More Direct Route.

When improvements are completed on No. 25, there will be a more direct route, saving about 10 miles, as well as avoiding some troublesome curves and rural traffic congestion, from St. Louis to Cape Girardeau, Mo.; Memphis and the South. No. 25 has an 18-foot black-top surface for 31 miles, from No. 61-67 to Ste. Genevieve, but has recently been provided with a 20-foot concrete surface from Ste. Genevieve to the Perry-Cape Girardeau county line. Extension of that pavement across Cape Girardeau County to Jackson, on No. 61, is under way.

Another low bid received by the State Friday, amounting to $76,701, was for widening North and South road, Brentwood, St. Louis County, from two lanes to four lanes, or 40 feet, for 1.18 miles, between Manchester and Eager roads. The bidder was the Flinn Paving Co. of St. Louis. This stretch carries passenger traffic of U. S. Highway No. 50. Manchester has four lanes and so does North and South road, north of Eager road, in Richmond heights. The section includes an S-curve on a hill, once notorious as a scene of bad motor accidents until earlier improvements were made.

"It was a desirable corner—and I bought it," said the man who tells of profits from the sale of well-selected real estate advertised in the Real Estate Columns of the Post-Dispatch.

DENIES ASKING JUSTICE TO DROP RELIEF CHARGE

Illinois Investigator Reopens Inquiry Into Case of East Side Coal Dealer.

Michael Milligan, an investigator for the Illinois Emergency Relief Commission, yesterday said to a Post-Dispatch reporter that he had not requested Justice of the Peace Louis Wangelin of Belleville to dismiss a charge against Carl Helfrich, president of the Helfrich Coal Co. of East St. Louis, of obtaining money from the Relief Commission by means of a confidence game. Milligan has reopened his investigation of the case.

Justice Wangelin had explained that he dismissed the case last Monday because Milligan, on whose complaint the warrant was issued, asked him to. Told of Milligan's denial, the Justice said: "Yes, I heard he denied it. I've asked him to deny it to me, face to face, and he hasn't done it so far. He came out to my house Monday with Helfrich, when I was home sick, and told me to drop the charge. He gave no reason."

While admitting he went to the Justice' home with Helfrich, Milligan said that they were met at the door by Wangelin's wife, and were told Wangelin was too sick to see them. They left, and at no time did Milligan tell the Justice to dismiss the case, he asserted.

"A Lot of Pressure."

"I had no authority to do so," the investigator said, "although a lot of pressure had been brought to bear on me to withdraw the charge." He would not say by whom the pressure was exerted.

'I went to Wangelin's home with Helfrich because Helfrich heard that deputy sheriffs were seeking to serve the warrant on him and came to me about it. At the time the warrant was issued a week before, I had asked Wangelin not to serve it until I had a chance to talk to Helfrich about the case. I told Helfrich that, and he asked me to go with him to Wangelin's home to see Wangelin about it. I am not satisfied with the disposition of the case, and I'm getting more complete information on it to give to the Relief Commission."

In his complaint, Milligan had charged that Helfrich had failed to deliver coal to recipients of relief, although paid for it by the commission. He told a Post-Dispatch reporter that from June 19 to June 26 about $4000 in relief coal orders had been issued to the Helfrich company, on which the company has been paid $2500, and that an investigation showed the coal company failed to fill some of the orders in the amount specified and failed to fill others entirely.

$5000 for Coal in June.

Milligan said that on Friday in his reinvestigation he questioned George M. Curry, former St. Clair County Relief Administrator, as to why coal orders totaling $5000 had been distributed by Curry the last half of June, when the weather was hot. Curry explained, Milligan said, that the coal was for cooking, and that each family on relief had been given an order for a ton, a two-months' supply.

At that time, Curry explained, the St. Clair County Relief Commission was liquidating its affairs, as it was to be supplanted in relief administration by the townships on July 1, and the $5000 was left in the treasury. It was put into coal instead of food, Curry said, because the relief recipients had enough food to last them several weeks, and the money could be distributed "more rapidly and easily" through coal.

State's Attorney Louis Zerweck of St. Clair County said his office had no information on the case.

FUNERAL SERVICES FOR FORMER JUDGE ROBERT D. W. HOLDER

Died Friday at Belleville Home; Active in Law Practice Until 89th Birthday, Feb. 22.

Funeral services for Robert D. W. Holder, former Circuit Judge and State's Attorney of St. Clair County, who died Friday at his home, 31 Country Club place, Belleville, will be held at 2:30 p. m. today at the Renner-Geminn-Bergman undertaking establishment, 120 North Illinois street, Belleville, with burial in Green Mount Cemetery.

Judge Holder, who was 89 years old, was active in his law practice until he underwent a minor operation on his birthday, Feb. 22. He was elected State's Attorney on the Democratic ticket in 1880 and Circuit Judge in 1902, serving until 1908.

He is survived by a daughter, Mrs. Jessie May Connell, with whom he resided.

FORMER LT. GOV. P. A. BENNETT GETS MISSOURI G. O. P. POST

Given Charge of Organization of Units of Naturalized Voters for Campaign.

Former Lieutenant-Governor Phil A. Bennett of Springfield has been appointed chairman of the Republican Naturalized Citizens' Bureau of Missouri by Grover W. Dalton, chairman of the Republican State Committee.

Bennett will have charge of the organization of units of naturalized voters for the national and state campaigns in Missouri, working in conjunction with a division of the Republican National Committee, headed by M. W. Tuthill of Chicago.

Headquarters of the new bureau will be opened tomorrow at Republican State Committee headquarters at the Marquette Hotel, with Bennett in charge.

BOY SCOUTS CIRCUS COMMITTEE NAMED

Clarence H. Howard Jr., Chairman—Show to Be Given in December.

The appointment of the St. Louis Boy Scout Circus Committee was announced yesterday by Clarence H. Howard Jr., chairman of the committee. Howard stated that the circus will be held early in December and that it will be the first circus since the St. Louis Council decided to present the Merit Badge Show and the circus in alternate years.

The committee, which will make final decisions on proposed plans for the circus this week, is composed of A. W. Lantz, chairman of the program committee; Joseph Metzger, Dr. L. H. Renfro, Charles Hertenstein, Dr. Forest H. Stanley, Joseph Kelly, R. T. Shepherd, Louis Sherwood, Roy Birkhead, Dr. C. E. Colgate, Carl Bauman and L. John Lewis.

Lantz explained that the foundation for this year's circus would be based on a study by the committee of programs offered by Boy Scout circuses in the 20 largest cities over a period of the last decade.

Sea Scout activities at Lake Creve were suspended last week due to low water caused by general drouth. Most of the boats were taken out of the lake and placed in storage until fall rains relieve the situation.

Gene J. Schaefer and Louis H. Helsher Jr. will receive Star Scout awards this week at a Court of Honor of their troop, No. 63. Elmer C. Hasse and Glan W. Smith will be advanced to first-class scout at the same meeting.

Fall and winter activities of the 300 St. Louis scout troops and the 65 Cub packs affiliated with the Council will begin this week and next as the public schools open. Already plans for Courts of Honor have been planned with several Scouts advancing to Eagle Scout rank.

Those scouts who will receive the rank of Eagle Scout this week at Courts of Honors held by their respective troops include Charles P. Malone, of Troop 63; Anselmo Geraci and Gerald Geraci, both of Troop 32.

Dick Anderson of Kirkwood 1 left yesterday for Minneapolis, where he will live with his parents. Before he left, his troop held a special Court of Honor and advanced him to Life scout.

A program in Girl Scout training was announced yesterday by Miss Eleanor Stevens, chairman of the Training and Personnel Committee of St. Louis Girl Scouts.

Elementary leadership training courses are scheduled for the week of Sept. 21, when courses designed for anyone interested in organizing a Girl Scout troop will be taught.

Advanced courses in leadership will be taught the week of Sept. 14. Extensive training in outdoor cooking and activities will be presented for Girl Scout leaders in these courses.

Plans on three meetings a month during the year on instruction on constructing poncho shelters, tent pitching, mapping and judging were also announced by Miss Stevens from Girl Scout Headquarters.

MISSOURI W. C. T. U. TO MEET IN ST. LOUIS IN SEPT. 23 TO 25

Miss Nelle G. Burger, State Chairman for 23 Years, Will Preside.

The fifty-fourth annual convention of the Missouri W. C. T. U. will be held at Union Avenue Christian Church, Union boulevard and Enright avenue, Sept. 23, 24 and 25. Mrs. Nelle G. Burger, for 23 years State chairman of the organization, will preside.

Arrangements for the meeting are in charge of Mrs. J. A. Van Lund, general chairman, and Mrs. Roscoe E. Andrews, president of the St. Louis federation of W. C. T. U.

The annual banquet will be held at Hotel Jefferson on the night of Sept. 24.



Drunkenness Is a Disease!
This FREE Booklet Explains Facts That Every Person Should Know

HERE is a treatise written on the disease of inebriety and its cure, written especially for the Keeley Institute. It is based on fifty years' experience, embracing the treatment of more than 400,000 patients, including men and women from all walks of life.

It tells you "why" the medical profession recognizes drunkenness as a disease; what famous medical authorities say about the disease of drunkenness . . . and "how" drunkenness can be cured. The booklet is free, and mailed in a plain envelope. Write at once for your copy. *NOW!*

Address W. N. *Nelson, Secretary*

The KEELEY INSTITUTE
DWIGHT · ILLINOIS

PLAYGROUND PROGRAM BY 10,000 CHILDREN

1800 to Take Part in Pageant Thursday in Forest Park.

The city's annual Playground day will be held at Forest Park Thursday, with more than 10,000 children from 31 municipal playgrounds taking part.

The feature will be the thirtieth annual pageant, in which 1800 children will appear. Called "Mrs. Jarley's Wax Works," it has been adapted from a chapter of Dickens' "Old Curiosity Shop," and has 23 scenes. It will be held at 3:30 p. m. at the Municipal Theater. The final rehearsal will be Tuesday morning.

An exhibit of handicraft work by children of the various playgrounds during the last six weeks will be exhibited in tents on the cricket field.

The tents will be pitched around a field 150 yards square in which athletic championship events will be held. Included will be 50, 60 and 75 yard dashes; 40 and 60 yard volleyball relay races; 50 and 75 yard playground ball relay races; the hop-step-and-jump, the volleyball throw, a tug of war, dodgeball, endball, hand tennis, softball and horseshoe pitching. Eliminations have been held during the past 10 days.

U. S. FISH HATCHERY RECORD

WASHINGTON, Aug. 29.—Fisheries Commissioner Frank Bell said today that Federal hatcheries produced 8,171,200,570 game and commercial fish in the embryo, or in the form of eggs, fry and fingerlings, in the year ended June 30.

This was the largest output in the history of the bureau. The next biggest production year, he said, was 1934-35, when the output totaled 5,071,725,000.



DAYTIME STAR PROGRAMS ENTERTAIN MOTHERS
AND HELP THEM SOLVE THEIR HOME PROBLEMS
On KSD Monday

Entertainment throughout the day by local and National radio stars.

MONDAY'S FEATURE PROGRAMS

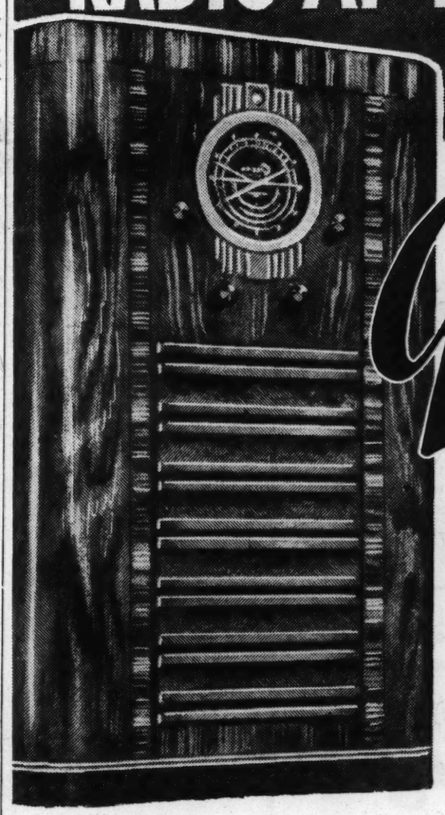
8:05 A. M.—Happy Jack Turner.
8:15 A. M.—Viennese Sextet.
8:30 A. M.—Doc Whipple.
8:45 A. M.—Today's Children.
9:00 A. M.—"David Harum," serial.
9:15 A. M.—Cosmopolitan Echoes.
9:45 A. M.—The Voice of Experience.
10:00 A. M.—"Christine," pianist.
10:15 A. M.—Honeyboy and Sassafras.
10:30 A. M.—"Dan Harding's Wife."
10:45 A. M.—Merry Madcaps.
10:59 A. M.—Arlington Time Signal.
11:00 A. M.—Headlines from Today's Post-Dispatch.
11:05 A. M.—Joe White, tenor.
11:30 A. M.—"Noontimers."
12:00 Noon—Clint Noble's Orchestra.
12:45 P. M.—Tune Twisters.
1:00 P. M.—Pepper Young's Family.
1:30 P. M.—Vic and Sade.
1:45 P. M.—The O'Neill's, sketch.
2:00 P. M.—Baseball Scores.
2:01 P. M.—Women's Radio Review.
2:30 P. M.—Press News.
2:45 P. M.—Rhythm Makers.
3:00 P. M.—Baseball Scores (also at 4:00 and 4:30.)
3:45 P. M.—"Collegians," vocal trio.
4:01 P. M.—Afternoon Varieties.
4:30 P. M.—Up-to-the-Minute Baseball Scores.
4:35 P. M.—Soloist and Orchestra.
5:10 P. M.—Fine Baseball Scores.
5:15 P. M.—Emma Becker, soprano.
5:30 P. M.—Human Side of the News, Edwin C. Hill.
5:45 P. M.—Education in the News.

NEWS BROADCASTS

8:00 A. M.—Associated Press News.
11:00 A. M.—Post-Dispatch Headlines.
12:10 P. M.—Early Markets.
12:55 P. M.—Associated Press News.
2:30 P. M.—Associated Press News.
2:35 P. M.—Closing Markets.
5:00 P. M.—Associated Press News.

TUNE IN KSD FOR THE BEST ON THE AIR

New! An Innovation! Famous-Barr Co. Presents a Sensation!
AN ELEVEN TUBE RADIO AT THE PRICE OF A "SIX"!



1937 Grunow "ELEVEN" $69.95

All-Wave, All-World Reception . . . 12-Inch Speaker . . . Metal Tubes . . . Patented "Violin-Shaped" Cabinet . . . Value Leader of the Year!

Now every family can enjoy a real radio, with eleven tubes, 12-inch speaker and all-wave reception, at a price no higher than that of the average six-tube set! To enable you really to understand the sensational value of this newest Grunow achievement . . . we will send a Grunow "Eleven" to your home for a leisurely trial, with no deposit and no obligation. Let your ears hear all the beauty on the air, brought to you with almost unbelievable faithfulness and purity by the patented new Grunow "Violin-Shaped" cabinet! Don't miss this!


SHIRLEY TEMPLE, lovely little 20th Century-Fox Star, shows how easy it is to TELEDIAL!

Grunow "TELEDIAL TWELVE" ONLY $99.95
Automatic tuning . . . 15 stations in 15 seconds! 12 Metal Tubes . . . 12-Inch Speaker . . . All-Wave, All-World Reception . . . Patented "Violin-Shaped" Cabinet.

NO CASH DOWN
Monthly payments including small carrying charge.

FOR HOME TRIAL
Without charge or obligation, call GArfield 5900, Sta. 626.

To Famous-Barr Co. for Radios—Eighth Floor

CHARGE PURCHASES MONDAY PAYABLE IN OCTOBER

Look Now for Grunow Radios in Rotogravure Section, this Paper! See Them Monday, at

FAMOUS-BARR CO.
WE GIVE AND REDEEM EAGLE STAMPS — OPERATED BY THE MAY DEPT. STORES CO.

3 Rooms COMPLETE



3 ROOMS COMPLETE $169 EASY TERMS

FREE! Storage Future Delivery Orders

STORES OPEN EVERY NITE TO 8 P. M.
AMERICAN
708-12 FRANKLIN 1114-16 OLIVE ST. 3301 MERAMEC

FREE! Delivery Within 200 Miles



PART SEVEN

The MOVIE WHIRL

By Margaret Nie

HOLLYWOOD, GOODNESS but how mer has swished by the middle of last Ap started writing these a give the folks back ho Louis a sketchy sort o about how the movie sta breathe and play and d it is September—well, n tember—and a lot of h flowed over the tables in time. I've seen almost stars as are on view at Planetarium. Seen them and party dresses, at theaters and at their lov and found that I have than scratched the surfa Hollywood high spots. there are so very very them, real biggies whose know as well as you do door neighbor's. And, are so many coming and the time that you never h of and probably never w look tremendously promis they arrive but most of fade away after a screen stay here to work in restaurants or anywhere can get a job.

—o-o—

● THE NAME Della Lin ly means nothing in yo life nor did it in mine terday when quite by a met this young Vienese MGM where she has be contract less than three w If looks, personality, a ground count for anythin movie game I am pretty will hear more of her.

Della was the daughter pold Natzler, who was on most widely known stag dians in Vienna before and who directed the firs tion of Franz Lehar's "The Merry Widow," as playing the leading comed it. From her mother she a splendid soprano voice a beauty. But her personali own and it is probably her asset.

When we were introduce Natzler—whose name had vious reasons to be chan why to "Della Lind" I can ine—was just on the point ing for our most exclusive a expensive shop to pose in their newest frocks and s was gracious enough to would like to go along. T she was headed for always loveliest things and to see such a splendid model wou treat, I knew.

—o-o—

● DRIVING DOWN Ho Boulevard Miss Lind told m about her early days in Vie of the school days spent two younger sisters in Swit of the havoc caused to her theatrical enterprises by t his loss of fortune and hea the unexpected embarking three girls on professional (though the youngest was and Della herself only abou order to help take care of pital bills. Then had come preme tragedy, her father' Since then Miss Lind has success on the London stag she appeared in "Casanov several other productions.

At this point in her lif tory we arrived at Magnin' Miss Lind was expected an led into a dressing room f by the manager who traile with several gowns over on and holding a stunning sport on the other. It was this which she wanted Della to first.

I stepped out into the mai room while Miss Lind ma change and soon she ca wearing a Hattie Carnegie model of olive green. The narrow skirt looked especia on her tall slim figure an blouse of orange, tan, and hemp-cloth was a knocko dash and style. So much so that a customer who was room, mistaking Miss Lind model as she walked out dressing room, rushed up and said, "Oh, I simply mus that suit, how much is it, turn so I may see it all ar

—o-o—

● DELLA PROVED that an actress for, without batt eye she said "Certainly, Ma and with all of the airs of a t mannequin, paraded back forth, turning this way and before returning to the dr room to have a good laugh a ceive the apologies of the m ment.

I really must stop or you think that I am perhaps t thusiastic or something. B don't think so. I am simply for a newcomer who seems to something to give and if sh I am only a well wisher.

I think you have already told by the rest of our family

Continued on PAGE SEVE

ORD
...her-
...said
...pro-
...com-
...r in

the form of eggs, fry and fingerlings, in the year ended June 30.

This was the largest output in the history of the bureau. The next biggest production year, he said, was 1934-35, when the output totaled 5,071,725,000.

STAR PROGRAMS
IN MOTHERS

AND HELP THEM SOLVE
THEIR HOME PROBLEMS

n KSD Monday

day by local and National radio stars.
EATURE PROGRAMS

1:30 P. M.—Vic and Sade.
1:45 P. M.—The O'Neill's, sketch.
2:00 P. M.—Baseball Scores.
2:01 P. M.—Women's Radio Review.
2:30 P. M.—Press News.
2:45 P. M.—Rhythm Makers.
3:00 P. M.—Baseball Scores (also at 4:00 and 4:30.)
3:45 P. M.—"Collegians," vocal trio.
4:01 P. M.—Afternoon Varieties.
4:30 P. M.—Up-to-the-Minute Baseball Scores.
4:35 P. M.—Soloist and Orchestra.
5:10 P. M.—Fine Baseball Scores.
5:15 P. M.—Emma Becker, soprano.
5:30 P. M.—Human Side of the News, Edwin C. Hill.
5:45 P. M.—Education in the News.

BROADCASTS

12:55 P. M.—Associated Press News.
2:30 P. M.—Associated Press News.
2:35 P. M.—Closing Markets.
5:00 P. M.—Associated Press News.

OR THE BEST ON THE AIR

Innovation!
us-Barr Co.
Sensation!
N TUBE
E PRICE
F A "SIX"!

1937
unow
"ELEVEN"
69.95

Wave, All-World Reception . . .
ch Speaker . . . Metal Tubes
Patented "Violin-Shaped" Cabinet
Value Leader of the Year!



SHIRLEY TEMPLE, lovely little 20th Century-Fox Star, shows how easy it is to TELEDIAL!

TOBER

Paper! See Them Monday, at

ARR CO.

ST. LOUIS POST-DISPATCH

WOMEN'S SUNDAY MAGAZINE

PART SEVEN — ST. LOUIS, SUNDAY MORNING, AUGUST 30, 1936. — PAGES 1—8-I

The MOVIE WHIRL

By Margaret Niemeyer

HOLLYWOOD, Aug. 29.

GOODNESS but how this summer has swished by. It was the middle of last April when I started writing these articles to give the folks back home in St. Louis a sketchy sort of an idea about how the movie stars live and breathe and play and dress. Now it is September—well, nearly September—and a lot of bridge has flowed over the tables in the meantime. I've seen almost as many stars as are on view at the nearby Planetarium. Seen them in slacks and party dresses, at clubs and theaters and at their lovely homes and found that I have little more than scratched the surface of the Hollywood high spots. You see there are so very very many of them, real biggies whose names you know as well as you do your next door neighbor's. And, too, there are so many coming and going all the time that you never have heard of and probably never will. They look tremendously promising when they arrive but most of them just fade away after a screen test—or stay here to work in drive-in restaurants or anywhere else they can get a job.

—o-o—

● THE NAME Della Lind certainly means nothing in your young life nor did it in mine until yesterday when quite by accident I met this young Vienese beauty at MGM where she has been under contract less than three weeks. But if looks, personality, and background count for anything in the movie game I am pretty sure you will hear more of her.

Della was the daughter of Leopold Natzler, who was one of the most widely known stage comedians in Vienna before the war and who directed the first production of Franz Lehar's operetta "The Merry Widow," as well as playing the leading comedy role in it. From her mother she inherited a splendid soprano voice and great beauty. But her personality is her own and it is probably her greatest asset.

When we were introduced Greta Natzler—whose name had for obvious reasons to be changed but why to "Della Lind" I can't imagine—was just on the point of leaving for our most exclusive and most expensive shop to pose in some of their newest frocks and suits and was gracious enough to ask if I would like to go along. The store she was headed for always has the loveliest things and to see them on such a splendid model would be a treat, I knew.

—o-o—

● DRIVING DOWN Hollywood Boulevard Miss Lind told me much about her early days in Vienna and of the school days spent with her two younger sisters in Switzerland; of the havoc caused to her father's theatrical enterprises by the war; his loss of fortune and health, and the unexpected embarking of the three girls on professional careers (though the youngest was only 11 and Della herself only about 17) in order to help take care of the hospital bills. Then had come the supreme tragedy, her father's death. Since then Miss Lind has been a success on the London stage where she appeared in "Casonova" and several other productions.

At this point in her life's history we arrived at Magnin's where Miss Lind was expected and were led into a dressing room followed by the manager who trailed along with several gowns over one arm and holding a stunning sports dress on the other. It was this outfit which she wanted Della to try on first.

I stepped out into the main salesroom while Miss Lind made her change and soon she came out wearing a Hattie Carnegie sports model of olive green. The plain narrow skirt looked especially well on her tall slim figure and the blouse of orange, tan, and brown hemp-cloth was a knockout for dash and style. So much so in fact that a customer who was in the room, mistaking Miss Lind for a model as she walked out of the dressing room, rushed up to her and said, "Oh, I simply must have that suit, how much is it, and do turn so I may see it all around!"

—o-o—

● DELLA PROVED that she is an actress for, without batting an eye she said "Certainly, Madam," and with all of the airs of a trained mannequin, paraded back and forth, turning this way and that, before returning to the dressing room to have a good laugh and receive the apologies of the management.

I really must stop or you will think that I am perhaps too enthusiastic or something. But I don't think so. I am simply a fan for a newcomer who seems to have something to give and if she has I am only a well wisher.

I think you have already been told by the rest of our family that

Continued on PAGE SEVEN



Drawing by Aithra Holland

When THE LEAVES COME TUMBLING DOWN

Women's Thoughts Turn to Smart Autumn Outfits; Princess Lines Will Prevail

By Sylvia Stiles

THE first day of September, which will be with us Tuesday, is a red-letter day in fashion circles. It marks the date when a woman who prides herself on her smart appearance discards her bedraggled light apparel and proclaims with new attire that summer has given place to autumn.

The weather man may not be friendly to this fashionable venture but there are ways that a skillful deceiver can dodge a high temperature. She can select the type of costume which looks like autumn but feels like summer, adding accessories that obviously were created to be worn in late 1936. The swing and length of the skirt, the fitting of the waistline, the shirring of shoulders and sleeves, the height of a hat, and the flash of a new color are the sort of accents to consider.

Several different types of costumes to greet the new season are suggested by the shops of St. Louis, but each of these ensembles has the same basic silhouette. Princess lines prevail, for old as well as for young and there are modifications to meet the requirements of slenderness and stoutness. A hemline is exceedingly wide and appears only a few inches below the knees. Hips are again in vogue while waistlines are dwindling. Rich fabrics usually have a bumpy surface and are very light of weight although they look the opposite. Black is preferred to colors but it is more effective when a gold belt, a bright velveteen scarf or a vivid banding supplies a certain vivacity.

Since wool materials have been created with a sheerness that rivals chiffon there's no reason why the first fall costume cannot be of a woolen fabric. In fact, all of the fabrics whether of silk, wool or synthetic are designed to look like wool so that it is difficult to tell the texture of one from another. They have a quality which assures deft draping and gives that swing to the silhouette which is so essential to the season's chic.

A simple type of frock, beautifully designed and excellently executed, is the ideal garment with which to start the autumn in St. Louis. If it has the simplicity of line and the dignity of tailoring that an urban dress should have, it may be worn quite satisfactorily without a wrap on warm days and then serve its owner under a coat when the weather becomes colder. These points are points of charm and should be considered in the selection of an initial purchase.

—o-o—

THE costume which has been illustrated has the qualifications for early success and for a long career. First of all, it is black. Second, it is made of a beautiful sheer crepe with the nubby surface. Third, it has lines that stamp it emphatically as "last-minute style."

Skirts are very important for autumn and the skirt of this frock proclaims that importance. It is gored so that the fullness starts rather high on the hips and becomes greater until the hemline flares extremely. This flare is more evident because of a band of cloud blue velveteen ribbon which outlines the hemline. The blouse has the draped features which several Parisian designerrs have made

Continued on PAGE THREE

Velvets to Be Popular With College Girls

Dignity and Formal Tailoring Are Replacing "Collegiate" Fashions.

PRE-VIEWS of campus styles for 1936-37 indicate that dignity and formal tailoring are replacing swagger "collegiate" fashions. The college miss is demanding a touch of sophistication in her campus costumes, a note of luxury in her evening gowns. Pearls are required to add a formal note to the casual sweater and boyish bobs and back-to-nature fingertips are definitely out. The young collegiate will be up on her curled pompadours and her smoky shades of polish.

Velvets and velveteens are prominent—velvet for the Big Game, velveteen for the classroom. Velvet is seen in bonnet toques and matching velvet bags. The bonnets are worn off-the-face or high-in-the air, and carry tiny veils. The color contrast with the suit: brick or capucine with black, copper with brown, wine with dark green, smoke-blue with gray.

—o-o—

NO COLLEGE wardrobe is complete without its velveteen frock. It may be slate gray, neon blue or autumn leaf, in a two-piece model with swing skirt, or cut on princess lines. Hair styles follow the new much-dressed and curled-back theme, and nail polish in old rose or a light rust shade is carefully tuned to the costume. The college miss no longer lets her hair fly with the wind, or her fingernails glow with health by day and a crimson splash on special evenings. She keeps them softly tinted, even in the classroom.

Suits for football week-ends will be fur-trimmed and well on the dressy side. Fur jacket costumes are also important. Blouses are formal, in crepe or shiny lacquered satin. For tea-dancing after the game, the blouse is changed to a tunic of rich satin or metal. A metal tunic which opens down the front does double duty as an evening wrap on early fall nights.

Moleskin Theme

THE humble mole has become of fashion importance. Designers have brought this little animal into the limelight and perishable as the skin is, there's none more effective in portraying the costume theme.

Dyed moleskin in tones of wine and deep green is being used effectively for trimming on costume suits. It appears as boleros, Ascot scarfs, belts, collars and cuffs. Short jackets made of the skin also are effective to complete wool frocks. These appear in the natural shade as well as black.

Muff-like bags of mole are said to be coming into popularity later in the season, while the cuffs of gloves and the crowns of hats also will employ the same sort of trimming.

This New York

by Lucius Beebe

NEW YORK, Aug. 29.

AFTER 20 years of upheaval throughout wartime, prohibition, depression and the confusion of repeal, the restaurant scene in Manhattan is beginning to achieve something like stability, and by this fall a diner-around should be able to know in advance pretty well what to expect for table fare and for his money. For one thing, at least, prohibition is responsible: it changed New York from a town of enormous and rococo lobster places to a more civilized community where the small restaurant is a gastronomic unit of consequence.

The modest, individually owned establishment came into being during what was known with a guffaw as the dry era simply because, to survive at all a restaurant had to deal in liquor, while the risk to the investment prevented proprietors from maintaining expansive and gaudy premises. Frequently enough the restaurateur attracted a loyal following and, once the emphasis on drinking had abated, he had to brush up his cuisine in order to retain their patronage.

Now that the dust has settled and people are circulating once more, a reasonably permanent ratio between small cafes and the more pretentious establishments seems to have been achieved. With a few exceptions, dining de grand luxe in the Continental manner is still a monopoly of the older restaurants and hotel dining rooms: the Ritz Carlton, Colony, Plaza, Madison, Lafayette, Marguery, St. Regis, Sherry's and the Waldorf.

They have the advantage of larger cellars and more celebrated chefs de cuisine, maitres d'hotel and wine stewards, but their laurels are constantly menaced by a considerable number of smaller houses under the proprietorship of individual owners or a partnership. Jack and Charlie's "21," Leon and Gregory's Apertif, Mr. Titze's Theodore's, the Caviar, Frank's Coq Rouge, Jean's in Sixtieth street, the Meadowbrook, La Cremaillere, the Passy, Mascotte and a score or so of others that are jammed for lunch and have a substantial if leisurely dinner following.

Where New Yorkers dine is a mystery, anyway, since only "21" and the Colony ever seem reasonably full before the theater. Hit or miss feeding the face, is, happily, a thing of the past, as Manhattanites are coming to know what their restaurants stand for and what may be expected of them.

—o-o—

DESPITE the removal of City Hall to the cooler reaches of Pelham Bay, the silly season got in its licks at Mayor LaGuardia, who gave every one a good midsummer laugh when he refused to be a party to a ricksha race, on the grounds that it smacked of human slavery. The spectacle of the Mayor in a William Lloyd Garrison pose and the possibility that the next municipal election may be fought over an abolitionist platform gave every one a titter and it was suggested that an underground railway for fugitive ricksha boys might be established, with the back room of Tony's as its starting point.

The possibilities for humorous endeavor seemed endless, with the ultimate possibility that the administration may be recalled to posterity by a statue erected to replace "Civic Virtue" and depicting Mr. LaGuardia striking the manacles from the wrists of a manumitted coolie wearing a Cornell '26 track shirt. As was pointed out by any number of Manhattanites who have the gayety of the community at heart, the introduction of rickshas to the town's boulevards would contribute no little to the horse cab and bicycle era spirit which sensible folk are attempting to recapture in defiance of a harassing mechanical civilization. The embattled motor car dealers and the taxi drivers (of whom there are just three times as many as are required in Manhattan) would probably join the Mayor on the abolitionist side, but it should be pointed out that at the World's Fair in Chicago, at Cleveland's Great Lakes Exposition and at Asbusy Park this summer rickshas have been a great success, and Central Park could do worse than have a rank of them for the leisurely minded.

—o-o—

"THE New Yorker's" paragraph about the old lady aboard the Hindenburg who brought her own lunch from Germany set us wondering whatever has become of the oldtime traveler who distrusted dining car fare and always brought a shoebox meal aboard the train with him. Even within our memory he was a familiar figure on the Pullmans. Usually he was the type that changed his Homburg or derby to a checked cloth cap as soon as the train got under way.

Sometimes he wore gloves, as this was in the days when air-conditioning was not and the draft through the window screen was accompanied by a cloud of soot and cinders

Continued on PAGE SIX

MY OPINION

by Martha Carr

Dear Mrs. Carr:

I AM WRITING this hoping that "J. M." will find added encouragement to properly adjust her difficulty.

From the time I was 16 until 22 I, too, was very much in love with a boy. We wanted so much to be married but couldn't find within ourselves the courage to settle our religious differences. Finally, deciding it was too important to forget, we parted and I married someone of my own religion whom I was sure would give me just the kind of religious security I wanted. Only it wasn't enough. Six months later we were forced to separate and now I am a divorcee, and should I ever marry again I will be an outcast in the church I loved above all else.



It would have been far better had I married long ago and gone to church and left him follow his own dictates as well. Going to the same church together won't make a happy married life—you need real companionship and unselfish love, and above all else faith and trust in one another. So, "J. M." don't ruin your lives by making such an issue of religion. Sit down and figure it out sensibly and don't steer shy of the subject because you think it is too big to handle.

EXPERIENCE.

—o—o—

Dear Mrs. Carr:

PLEASE TELL ME through your column where Father Flanagan's school is located. If you do not know, perhaps some reader can do so. Thanking you in advance. A READER.

Father Flanagan's Home and School for Boys is located at Overlook Farm, P. O. Box 1166, Omaha, Neb.

—o—o—

Dear Martha Carr:

● I HAVE BEEN reading your column at every possible chance, and have always found it very interesting. It contains decidedly good advice for the needy and good suggestions to all readers in general.

Not to criticise your column, but rather as a suggestion, I want to answer in behalf of the letter signed "Bud" in the Aug. 11 issue, concerning the family of five adults, all working and making over $100 per month each, and the three male members relying on the two girls for all the general housework and cooking, and yard work and the replenishing and replacing things in the home. I would suggest they get a maid or housekeeper, for the rate of $25 per month it would require $5 a month from each member. Surely health, convenience and freedom are worth something. And (during this depression) do you not feel that since they are fortunate to have work, they would be willing to hire help and thereby help some less fortunate human in need of work?

As for keeping the lawn and yard in condition, I would say that is a man's job and if the boys do not attend to it, let it grow up in weeds. Surely the neighbors would berate the boys as much for letting the girls take care of it as if it were left to grow in weeds. Sincerely. M. C. E.

—o—o—

My Dear Mrs. Carr:

We had an argument about the length of the great rivers of the world, especially the Mississippi, Missouri, the Amazon and the Nile. "MISSISSIPPI-AMAZON."

The Amazon River in Brazil is the largest river in the world; 3500 miles long from the Andes to the Atlantic. The Mississippi is 2406 miles long and the Missouri 2900 miles long, from the Rocky Mountains to the Mississippi River near St. Louis. The Nile, in East Africa, is known as the White Nile as far as Khartum, where it is joined by the Blue Nile. The total length to the Mediterranean Sea (or total length from source to estuary) is about 4000 miles.

—o—o—

My Dear Mrs. Carr:

● I HAVE BEEN married 14 years and have two daughters. For the past year, every time we go out, my husband spends his time staring at young girls. And if we go on an outing where there are girls with shorts on, my husband neglects the children and me terribly. When we are at home I tell him about it, he says it's my imagination and that I am jealous and quarrelsome. I try to overlook it, but it is getting worse all the time. We are both 35 and otherwise he is a good husband. Now Mrs. Carr, can you please tell me what I can do to cure him? DISGUSTED WIFE.

Perhaps he is just a little bit skittish and needs blinders, as the horses sometimes do. Perfectly normal husbands otherwise, sometimes do have these periods when they make themselves ridiculous. But I do not think quarreling is a very good remedy; probably it only makes the quarry seem all the more rare and eye-compelling.

If you can make him see how silly he appears to these young girls and to your friends, perhaps that will help. Do a little laughing about it, as no doubt your friends and the young girls are doing.

—o—o—

Dear Mrs. Carr:

● I HAVE JUST BEEN to a health institute, and a masseur has advised me that I would be wasting my money trying to have my hips reduced, as she states I am built that way and there is nothing to be done about it.



As there is no way to correct this other than wearing proper clothes, could you tell me the sort of clothes to buy? Are two-piece dresses the best to buy; must every dress have pleats in the skirt; must I avoid wearing blouses and skirts, and must I wear dark clothes?

There must be other women having this same problem and I am sure there will be many interested.

Thank you for any advice you may give. ANN.

I believe exercises do help, even though the bone structure of the hips is definitely fixed. At least by this method you can prevent the prominent bones from adding a cushion covering of flesh. I can send these exercises, if you will mail me self-addressed, stamped envelope.

Long lines from the waist to the hem are a help, though in doing this it is not well to make the length from the waist to the hem out of proportion to that from the shoulder to the waistline. Sometimes the two-piece frocks disguise the broad hip line if the waistline is not pulled in too tight.

Dark skirts, with lighter blouses have a tendency to minimize hips, if belts are not worn too tight. But the one-piece dress, without any but straight up and down lines or figures help out best.

THE WORLD AS WOMEN SEE IT

WHEN MARRIAGE HOPES begin to FADE

Age of 30 Is Just About Deadline for Getting Your Man, Girls; Eligible Males Become Scarce.

BY VIRGINIA IRWIN



ANY girl who ever reached her thirtieth birthday without a wedding band on the third finger of her left hand will tell you that hope wears rather thin along about that time. She will also tell you that there is a shortage of good husbands and that the chances of finding a 10-dollar gold piece in a sidewalk grating are considerably better than finding a good, first-class, marriageable man who isn't looking for something much younger and more tender than a gal who admits to three decades.

Of course, there are some women who are single by choice and wouldn't exchange a career for the privilege of sharing bed and board with some member of the opposite sex at any price. But there are also a goodly few who awake in their late twenties and early thirties to the fact that those few years that they intended to work are beginning to show signs of lengthening into a permanent arrangement. And this is particularly true of the ladies of learning, who, in their youth, thought more of getting an education than getting a husband.

Records of colleges and universities show that from one-fourth to one-half of all women graduates never marry. Men, it seems, aren't particularly attracted to a girl with a string of degrees; they'd much rather lead a young woman to the altar who has mastered the art of fixing the male of the species with that incandescent gaze that says so eloquently, "Oh, you great, big, wonderful man!"

Men have always preferred their women less intelligent than themselves, and most men, when looking for a wife, prefer one young enough to get away with wearing a hat that makes her look stylish but ridiculous. He doesn't care if she can't bake a cake without writing the Department of Interior for a Government leaflet on cake baking, or uses black thread to sew a button on his white shirt, if she is young and still believes in the superiority of the male sex, he's satisfied.

—o-o—

LIFE insurance statistics show that the average girl of 20 "has a two-to-one chance of marrying within the next 10 years." But for the girl of 30, it's a different story—"her chance is only one in two." And it's not only the 10 additional years themselves that have reduced her chances, it's the attitude toward life that she has developed in the meantime.

We'll take, for instance, the girl just out of college. She feels that, even if she is not going to dedicate her life to a career, she must work a few years to collect dividends on the time, money and energy spent getting her college education. She goes into social service or library work or some similar occupation in which there is small chance of meeting eligible single men. Or perhaps she goes into business and emerges after a very few years with an executive attitude toward life and men and other women, and with a wholly new set of ideals. The beaux that would have—and did—interest her in her early twenties now seem like poor substitutes for the man she wants. Somehow the knowledge that she can be, and has been, self-supporting makes her choosy to the point where anything short of a combination of Franchot Tone, Albert Einstein, Col. Lindbergh and Henry Ford would never satisfy her.

Of course, paragons of this sort are as scarce as unicorn's horns at any age, but for a woman of 30 to expect to find one running around loose and looking for a 30-year-old wife is about as stupid as trying to ride over Niagara in a hand basket and stay right-side up. But instead of reasoning that any man even approaching her specifications must, by all that's right and reasonable, have been led up the church aisles years ago, the successful woman only becomes more choosy as the years go on and instead of facing the facts, complains that "there's a scarcity of good husbands," and a let-down in the quality of men that the world is producing today. The result: she stays single rather than marry a man she thinks her inferior.

—o-o—

STATISTICS show that the average man of 25 marries a girl three years younger than himself, but add 10 years to the man's age and he looks for a girl six or seven years younger. This means that the woman who awakes at 30 to discover that she doesn't want to be a career-woman all her life, has been left out in the cold by the law of diminishing returns. Nearly all the men she would consider eligible are already married, which perhaps gave rise to that trite remark, "All nice men are married." There are, of course, some men who remain unshackeled by the bonds of holy matrimony to the ripe old age of 35, but the woman who has had a certain amount of success rarely knows the technique of landing one when she meets him.

Instead of wearing bows, and frills and whatnots and letting herself go feminine, she hangs fast to the tailored severity of the frocks that made her look the part of the successful business woman. Even her mind is tailored to talk of business and instead of letting him do the explaining of politics and government and foreign policies, she pitches in and ends up by letting the cat out of the bag. After 10 years or so of earning a bigger salary than the man in question, she probably feels that he, or any other man for that matter, knows very little about running the country or anything else. Result: she is not booked for a return engagement and he goes to look for a younger woman who doesn't make him feel like an idiot.

Besides lack of emphasis on femininity and over-emphasis on mental equipment, the successful woman is apt to discourage romance in many other ways. In a restaurant, she capably orders her meal instead of following the technique of the sweet young thing who gazes up and down the bill of fare and in apparent helpless confusion murmurs, "Oh, you order for me, won't you dear? I can't ever make heads or tails out of these things. They're worse than time tables. But I'll bet you never even have trouble even with time tables."

That deft touch of suggesting that she thinks anybody who can read a time table is "just, too, too wonderful," gives him the exact opening every man falls for. He will then prove his superiority by explaining the intricacies of time tables and end up by feeling that at last he has found one woman who appreciates him.

—o-o—

THE sweet young thing also lets the man do the choosing of the evening's entertainment. If he wants to dance, she "just loves to dance." If he prefers a movie, she "just adores shows." But the successful woman who has lone-wolfed it more or less for years and has gone where and when she pleased, is apt to say, "Oh, we can go to a movie any night, but this is the last week of the opera, and we really shouldn't miss it." And the poor guy, who possibly doesn't give a hang for opera, has his ardor dampened by being ordered around—in a nice way, of course—by a woman who's so used to ordering people around that she doesn't even know she's doing it.

Result: Next evening he calls up the cute little number who thinks he's grand because he can read a time table.

And the successful woman does Mr. So-and-so's next lecture with one of her successful women friends and together they complain about the "scarcity of good husbands."

A Woman's New York

By Alice Hughes

NEW YORK, Aug. 29.

THIS is the week when Broadway in the Forties and Fifties shakes itself, opens one eye to the blinding sun and dimly realizes that another theatrical season will be upon it before you can say Daniel Frohman.

All of a sudden I find the sleazy, sodden highway alive with girls carrying over-night bags, all seeming to be in a hurry to get somewhere. Girls tall and short, girls dark and fair, but all shapely, and swinging their hips as they scurry through the sunshine, with their blatantly pretty faces as heavily shellacked as though it were the shank of the evening.

They are the Ladies of the Ensemble, bustling off to rehearsals or to look for jobs in the few musical shows and cafe entertainments the fall promises to afford. I don't know where the little dimpled darlings spring from so quickly. One minute Broadway has a few male drifters, the next it is alive with bustling chorus girls. I catch snatches of conversation. "I hear the 'Follies' is full" and "Yah been to the Shuberts yet about th' Lahr show? Well, I'll be seen yah"—and away they go.

There'll be few jobs for chorus girls this fall, according to the dope. Broadway says that the successful musical films, such as the Astaire-Rogers opera, have whipped flesh-and-blood girl shows. Our loveliest chorines are in Hollywood, or at the big, flashy night clubs. Yet the residue rushes up and down Broadway, all painted up and rarin' to go—for ladies, as usual, must live!

—o-o—

THE OTHER night I heard Mario Braggiotti play the piano out at our beautiful Jones Beach before 6000 people, accompanied by a symphony orchestra—play a composition of his own—and as I watched that clear-cut profile bending over the keyboard I thought of the trio of young Braggiottis and what handsome youngsters they are—three long-limbed, extraordinarily good-looking kids, all making their way in the world.

The young Mario has for some years been a well-known pianist about town. His brother, Stiano, one of those Greek gods we used to read about but never see, is an actor and has been playing in the summer theater at Newport, and no doubt agitating the dowagers no end. Gloria, the sister, writes fashions for an afternoon newspaper. I'd like to see these three youthful Italians together sometime, preferably on a beach. It would be a sight for an artist.

—o-o—

A STRANGE international food-swap looms between ourselves and Britain, if I can believe certain news sources which whisper to me now and then.

As is well known to all, what the succulent hot-dog is to the American snack-snatcher, fish-and-chips are to our brothers in the old country. I learn that no fewer than 30,000 shops there specialize in fish-and-chips, or fried fish and potatoes. It has always been the prime favorite tidbit of folk in the old country. And now a firm has ferried over here from Albion with the avowed purpose of selling this snack to America.

At the very same moment two bustling New Yorkers—Promoter A. C. Blumenthal and restaurateur Sid Solomon—are reported to be planning a vast and elaborate chain of hamburger stands in the British Isles—and strike me cerise if the two taken together don't make something pretty comical. Suppose the day should come when Britishers would have to scull 3000 miles to stuff themselves with fish-and-chips, and we should have to do the same when gripped by that old craving for a hambuger-on-bun.

Speaking of American snacks, the famous old-time boniface, George Rector, says that the lowly hot dog is a much maligned article of food among our purists—that it is not only good eating but that it can't do us a speck of harm when taken in moderation. Oh, well, George, maybe it was the mustard that ruined me that day at Coney Island—I wouldn't know!

—o-o—

THE RANKS of the younger Glamor Girls here has been upped by one humdinger, and Gloria Baker and Honey Johnson now have a worthy rival among the young blades who hover 'round. The newcomer is one Eleanor Young, who came out at Newport 'tother day, and came out pretty darned far, according to the peppers. Six hundred people pawed up Vincent Astor's front lawn at her daybee, and Eleanor is beginning to hog the roto sections—a sure sign. . . .

—o-o—

WE'VE HAD belts with names and phone numbers and signs of the zodiac on them, and now a new

Continued on PAGE THREE

Sunday Night Frock to Have Shorter Skirt

THE Sunday night frock for the coming season will have a shorter skirt than last winter's models and will be distinguished chiefly from the daytime dress by the richness of fabric and the elaborate method of trimming.

At least this is the decision of several noted Paris designers whose word is important so far as many American women are concerned. Metallic fabrics in rather flashy colors such as vivid blue or bright copper have cellophane trimmings to add to their brilliance. Other street length frocks are completely covered with beads, the jet type being in greatest favor.

Besides these glistening themes to wear on nights and occasions when the hostess says not to dress formally there are luxurious lace and velvet frocks. Black and wine colored wool lace are being used by one designer while another indorses rich velvets which have yokes, vestees and cuffs of white lace, usually of the duchess type.

The princesse line lends its aristocratic emphasis to the dressy quality of these informal dinner and Sunday night supper frocks, so every girl will be wanting at least one of them in her new wardrobe.

Sprinkle your candied sweet potatoes with a little cinnamon for additional flavor. Tiny pinch of ground ginger, well mixed with the candied sauce is good.

NEW INTERESTS x x x

By Elsie Robinson

A MAN said to me, angrily—"Young people should be disciplined!

"We were taught implicit obedience when I was a boy in the old country. Even at 19 or 20, we jumped when our parents spoke. We respected our parents. We never dreamed of taking an important step without asking their consent.

"The modern young people are no good. They are impudent—self-willed. They boss their own lives. They laugh at their parents' opinions. They are going to the dogs!"

"But times have changed since you and I were young," said I to the man. "I, too, was taught implicit obedience. I, too, jumped when my parents spoke, and did not move without their consent. I called it 'respect' then. But now I know that I obeyed my parents not because their judgment was better than mine, nor because I was in awe of them, but simply because they controlled all the authority and cash.

"How can you make a young person bow to his parents' dictates and reverence his parents' conclusions when, chances are, he actually knows more about the world in which he lives than his parents do?

"How can you expect slavish homage from a young person who supports himself by his own efforts and his own intelligence? Times have changed. Once parents had the right to stone their children to death or sell them into slavery. Once parents were czars in little, private empires. Now times have changed. Parents must change with them."

—o-o—

A WOMAN said to me sadly—"We must bring back the old-fashioned home. We must save the children from the street and restore the dear old family circle. We had such a lovely time gathering around the sitting room table, when I was a girl. We were content with such simple pleasures!

"No one thought of going out at night then. No one wanted to chase off to a movie or a public dance. And as for a young girl being courted in a parked automobile—the very idea would have seemed preposterous!

"But nowadays, home means nothing. Just a place to eat and sleep. My boy and girl aren't home from work an hour before they're off again. They never dream of bringing their young friends home, as I did. They treat us—their own father and mother—as if we hardly existed."

"But how," said I to the sad mother, "can you bring back the old-fashioned home, when everything that made it has passed away? What family in moderate circumstances today can possibly afford the ample quarters which even the poorest people enjoyed in 1886?

"How can you have a family circle around the sitting room table when the whole family of five lives in a three-room furnished apartment? How can your girl be courted at home when she cannot claim a square foot of privacy?

—o-o—

"YOU DID NOT want to go to the movies and public dances, because there were none. Your social interests centered in the home, because that was the only social center. But your children have a score of other social centers. They have interests which spread far beyond the family table—interests which you may not even understand.

"Do you not know that the old-fashioned home has gone for good?

"Can you not realize that The Family, as you knew it in the '80s, no longer exists . . . that it is impossible for your child to feel the security and simple contentment which you felt . . . or for parents to exercise the authority which yours exercised?

"Don't you see that the home has moved into the streets and show houses and, if you would hold your children, you must move with it—learn the new ways, speak the new language?"

But the sad mother turned from me with a pained glare. She would not admit that homes had changed, that families were different.

And how about YOU? DO YOU agree that the Good Old Days have gone . . . or do you think we can still make the home "stay put?"

Embroidery Fashion

A WOOLEN frock without at least one bright flower embroidered on it won't be very impressive when the fall fashion parade gets started. So the clever needlewoman should get busy with colorful floss and revive an old handicraft custom.

Various decorative ideas are being employed in emphasizing the vogue of embroidery. The large flowed placed where a breast pocket formerly appeared is sufficient decoration for a simple sports frock, although some interesting dresses have four embroidered pockets, two on the blouse and two on the skirt. Embroidered yokes, cuffs, belts and collars look sufficiently old-fashioned to be new and interesting.

The embroidery trend isn't content with daytime embellishment, but extends to evening fashions. Tiny bowknot and floral designs are effective whether they are used on taffeta or velvet. Moire also sets off the theme to advantage. One wine colored moire frock with embroidered hemline border and yoke design has the basque waistline and the puffy sleeves which are in keeping with the quaintness of the other features of the costume.

New glass cloths will be soft to use immediately if soaked in cold water to which two tablespoons of epsom salt have been added. This removes the dressing. Wring the cloths out after a while, and hang up to dry.

IT

A Woman's New York

By Alice Hughes

NEW YORK, Aug. 29.

THIS is the week when Broadway in the Forties and Fifties shakes itself, opens one eye to the blinding sun and dimly realizes that another theatrical season will be upon it before you can say Daniel Frohman.

All of a sudden I find the sleazy, sodden highway alive with girls carrying over-night bags, all seeming to be in a hurry to get somewhere. Girls tall and short, girls dark and fair, but all shapely, and swinging their hips as they scurry through the sunshine, with their blatantly pretty faces as heavily shellacked as though it were the shank of the evening.

They are the Ladies of the Ensemble, bustling off to rehearsals or to look for jobs in the few musical shows and cafe entertainments the fall promises to afford. I don't know where the little dimpled darlings spring from so quickly. One minute Broadway has a few male drifters, the next it is alive with bustling chorus girls. I catch snatches of conversation. "I hear the 'Follies' is full" and "Yah been to the Shuberts yet about th' Lahr show? Well, I'll be seen yah"—and away they go.

There'll be few jobs for chorus girls this fall, according to the dope. Broadway says that the successful musical films, such as the Astaire-Rogers opera, have whipped flesh-and-blood girl shows. Our loveliest chorines are in Hollywood, or at the big, flashy night clubs. Yet the residue rushes up and down Broadway, all painted up and rarin' to go—for ladies, as usual, must live!

—o-o—

THE OTHER night I heard Mario Braggiotti play the piano out at our beautiful Jones Beach before 6000 people, accompanied by a symphony orchestra—play a composition of his own—and as I watched that clear-cut profile bending over the keyboard I thought of the trio of young Braggiottis and what handsome youngsters they are—three long-limbed, extraordinarily good-looking kids, all making their way in the world.

The young Mario has for some years been a well-known pianist about town. His brother, Stiano, one of those Greek gods we used to read about but never see, is an actor and has been playing in the summer theater at Newport, and no doubt agitating the dowagers no end. Gloria, the sister, writes fashions for an afternoon newspaper. I'd like to see these three youthful Italians together sometime, preferably on a beach. It would be a sight for an artist.

—o-o—

A STRANGE international food-swap looms between ourselves and Britain, if I can believe certain news sources which whisper to me now and then.

As is well known to all, what the succulent hot-dog is to the American snack-snatcher, fish-and-chips are to our brothers in the old country. I learn that no fewer than 30,000 shops there specialize in fish-and-chips, or fried fish and potatoes. It has always been the prime favorite tidbit of folk in the old country. And now a firm has ferried over here from Albion with the avowed purpose of selling this snack to America.

At the very same moment two bustling New Yorkers—Promoter A. C. Blumenthal and restaurateur Sid Solomon—are reported to be planning a vast and elaborate chain of hamburger stands in the British Isles—and strike me cerise if the two taken together don't make something pretty comical. Suppose the day should come when Britishers would have to scull 3000 miles to stuff themselves with fish-and-chips, and we should have to do the same when gripped by that old craving for a hamburger-on-bun.

Speaking of American snacks, the famous old-time boniface, George Rector, says that the lowly hot dog is a much maligned article of food among our purists—that it is not only good eating but that it can't do us a speck of harm when taken in moderation. Oh, well, George, maybe it was the mustard that ruined me that day at Coney Island—I wouldn't know!

—o-o—

THE RANKS of the younger Glamor Girls here has been upped by one humdinger, and Gloria Baker and Honey Johnson now have a worthy rival among the young blades who hover 'round. The newcomer is one Eleanor Young, who came out at Newport 'tother day, and came out pretty darned far, according to the peppers. Six hundred people pawed up Vincent Astor's front lawn at her daybee, and Eleanor is beginning to hog the roto sections—a sure sign. . . .

—o-o—

WE'VE HAD belts with names and phone numbers and signs of the zodiac on them, and now a new

Continued on PAGE THREE

ON BROADWAY with Walter Winchell

RUTH SELWYN departs for the Coast courts today to divorce Edgar Selwyn of MGM...The Theater Groupites will wager you that Clifford Odets is secretly stitched to Louise Rainer... Violet Carson, musical comedienne, was secretly sealed to Edmund de Courville of Montreal at Armonk on June 30....She will file annulment papers this week...Joan Blondell's sister, Gloria, and Frank Craven's son, Edward, are plotting that Armonkey business... Georgia Coleman, the diving star, and her groom have parted. She is heading for the divorce areno...The Bert Wheeler-Sally Haines reported merger for October needs editing. They'll blend in Feb'y, which is when his decree becomes kosher...Has Eleanor Powell been married all along? A Dr. Casey has been introducing himself as her esteemed groom at Lake Villa, Illinois... Bob Ritchie, for eight years the heart of Jeanette MacDonald, is miserable over her official betrothal announcement to G. Raymond...H. M. Rogers Jr., is playing the Riviera beauty field...Charles LeMaire is gravely ill in the hosp...



LUISE RAINER

—o—o—

RODNEY FISKE, WASHINGTON socialite, and Brenda Dahlen, actress, middle-aisled it here Friday at the Church of All the Angels ...After all those denials!...Jimmy Savo's dismissal from "White Horse Inn" will result in a heavy damage action. He has an Equity run-of-the-play contract...The advance sale for "Romeo and Juliet" was $4800..."Grand Hotel" had the record with 3 Gs...Boake Carter hasn't been served as yet by Gov. Hoffman...

—o—o—

The Tony Canzoneris, he's the lightweight champ, will be three in the Spring...Helen Fowler, Bergdorf-Goodman model, is now the Baroness von Bothmer...Ketti Gallian has switched to J. Meyer, wheat market monarch ...It's a belle-essed-event over at the John Paul Jones (Vet Boswell)...Patricia Culbert, the model, was secretly married two weeks ago to Dr. Emerson Brewer, ex-Schenley exec...The Armand Vesceys (he's the conductor at the Ritz, and she was Ruth Welch, "Blossom Time" prima donna) have parted. She's back with her kin at Collumbus, O...H. Hadley, the reporter, and Countess Sonia Brodsky-Portuclovia, the operactress, were wed a week ago. They're at the Beau Arts...

—o—o—

● ALFRED G. VANDERBILT's current blaze is Kay Barker in Saratoga...The veddy social Tom Krocks will Reno-vate it...Bill Black's will leaves his Model's Guild to the girls who slaved for him ...Jeff Machamer lost nine pounds making a movie short and now looks like something that happened to Adolphe Menjou...At the Mayor's Conference LaGuardia will complain about the radio hopefuls (drawn to N. Y. by amateur hours) many of whom are stranded here.

—o—o—

Sonny Griswold followed Barbara Hamilton Walsh all over Yurrop to propose. No dice...The John M. Browns, he's the drama scolder, expect their image next month... The "Slim" Summerville divorce suit is still in the throes of the property settlement angle...J. Allan Dunn, the author, is contemplating another wedding. With Loyola Sanford, his agency partner?...In New York, the best place to look for help—is in the newspaper want ads.

—o—o—

LES THOMPSON IS SLATED to inherit the music job of W. H. Henderson when the latter retires from The Sun...Mrs. Florence Pollak, Reno'd a year ago, will marry George Shaw, Cities Service executive, tomorrow and sail Wednesday...Lois Eckhart of "Scandals" forgot Frank Parker the moment she saw Dave Gould, the MGM dance expert...Gould's "Let's Dance" short (a Pete Smith product) is a new high mark...Understatement Prize—the current Variety's headline: "Show Biz Off in Madrid"...It's a girl at the L. Curries, he's prez of the Newspaper Credit Mgr's Ass'n...Charlotte Prince, "the Princess of the Village" and Edward Ryan, the broker, were wed at Brewster, N. Y., last week...Sudden Shock: Bill Tayor in 1927 (in "Gangway, Please," a London revue) sang a ditty named "Is It True What They Say About Dixie?"

—o—o—

Gus Kahn, whose song-poems are invariably hits, overheard this repartee between two rabid Californians during a heavy rainstorm in Los Angeles. Both watched the down pour with embarrassed expressions...Finally, after a deep silence, one said to the other: "Boy some terrible weather certainly blows in from Nevada, doesn't it?"

There is dignity in those ads on "Romeo and Juliet" ...None of that "colossal," "terrific" or "stupendous" wordage. Merely a simple reference to Norma Shearer as "the greatest Juliet of all time.

—o—o—

● STRANGER THAN FICTION DEP'T: About two years ago this columnist sat with a large group of men and women...One ear was being used by an actor who was offering some news concerning a famous couple's quiet divorce...While trying to take hurried notes, the columnist simultaneously used his other ear to catch some items carelessly dropped by others...As a result, the next morning's column contained two balled up items...One of them stated that a well known socially registered lass and a young broker would wed soon...We never received any complaint from those concerned... Last night we discovered what our inaccuracy did...The broker wrote her something like this: "Fancy meeting you this way in Winchell's column. I've always wanted to know you—you are so lovely. How in the world did he bring us together this way, considering we've never met?...If Winchell meant to report that you are marrying some one, forgive the intrusion. But if he is completely wrong, won't you dine with me tonight?"...And so they met in that romantic way...They were married last week.

—o—o—

MIKE ROMANOFF is now a sales agent for the Seaboard Air Line R. R.... Joe Miss, the Hollywood cafe chief, clinched the lease for a new spot under the Wrigley sign, where the Criterion was ...The D. A.'s office is probing a ring of attorneys allegedly preying on the taxicab industry via fraudulent accident cases... The "Young America" ed and his sec'y, Patricia Griffin, are secretly wed...The Braddock-Schmeling "postponement" is wise. No dough fighting Max—the boycott on him last time proved that... Dewey will go after the phoney auction sale parlors...Elliott Sparber, spurned by Virginia Pine, is orchiding Ruth Withers.



VIRGINIA PINE

CLOSE-UP of ST. LOUIS FASHIONS

Fall to Bring Many Colorful Combinations

Women's Clothes Will Have Numerous Odd and Distinctive Shades.

THE coming autumn season will give women an opportunity to exercise their individuality in the mixing of costume colors. It is doubtful whether there ever has been a time when so many odd and distinctive shades were presented with such a wide range of alliances permissible in the mode. Here are a few to consider:

The combination of pink, gray and brown should be sufficiently subtle to appeal to those who like soft colors and may be achieved in some unusual ways. A long-coated suit of gray woolen, for example, has collar, cuffs and buttons of mink while the blouse and coat lining are of coral pink woolen. Another suit varies the theme by using gray squirrel on brown with blouse of pink crepe.

—o-o—

THE USE OF two shades of blue with wine or the popular plum tone is another that is being featured rather extensively. One of the blue shades is a bright navy and the other is of the slate hue. A frock which uses these shades is worn with wine colored coat, footwear and hat. Bands of the two shades of blue trim a dress of the wine tone or a slate blue woolen frock may be banded with bright blue and plum.

Another striking alliance consists of green, brown and wine. It suggests more casual attire and appears frequently in spectator sports types. A green felt hat, for example, has its high crushed crown banded with brown and red grosgrain so that it may be worn with a costume repeating any of the three tones. Red and green shades which are blended in Highland plaid woolens are advocated for sportswear and some designers think nothing of adding the popular gold tone.

Hints on Care Of Wash Frocks

● SEPTEMBER, which will soon be here, is a perfect holiday month and many vacationists ask for their holiday during that month. It isn't a difficult job to keep the summer wardrobe looking lovely and immaculate at all times, so there is really no reason, for those who do not care to do so, to hurry into dark clothes and give up their dainty wash things.

Many of the organdies now have a permanent finish. If it isn't, a light starching will restore the glossy surface. For those pretty collars, cuffs and jabots of embroidered fabrics, we use the iron on the other side of the fabric so that the embroidery stands out. It is a good idea to have an extra pad on the ironing board for this work.

Beware of very finely-pleated or frilled things. Blas folds are not easy, either, but the average hand can tackle them if the piece is ironed from the folded edge toward the neckline of the collar, doing just a small surface at a time. If you buy dresses that have removable collars, cuffs, vestees, jabots or ties, it is a good idea to put snaps on them. This makes them easy to detach and launder.

This isn't just a summer trick, however. It is a good plan to follow with dresses of all types, especially since touches of white and elaborate buckles, bows and ruffles are used so much. Ripping off and basting trimmings tends to shorten the life of the dress.

Even though bathing suits do spend much of their life in the water, they need efficient laundering. Many suits come complete with instructions for their care, especially since so many suits are fashioned of artificial fabrics. Other suits should be rinsed in lukewarm water and dried thoroughly after wearing.

Dress shields are a splendid aid to warm weather daintiness. These shields used to be heavy affairs, but now they are feather-weight, covered with fine silk or nainsook.

Picket Fence

If you live in the suburbs, and if there is a handy man about your house who can handle tools and wield a paint brush, you need not do without the benefits of a white picket fence. The unpainted pickets can be gotten reasonably from any lumber company with directions for setting up, and with very little effort can be put in place and painted. The neat, white picket fence covered with vines can be used so many ways in and around the garden, and you will be delighted with the effect.

Metallic Frocks

It isn't too early to invest in a metal dinner frock. One stunning dress is of raspberry colored material combined with silver. It has the tunic overskirt attached to the long sleeved blouse. Another of a mauve tone has a satin surface with silver threads intertwined so delicately with the glistening silk that the entire garment has a subtle shimmer. It also is of the tunic mode.

DRESSING UP for Dinner AT EIGHT

Prunella Wood Discusses Two Popular Frocks and Their Accessories

By PRUNELLA WOOD



You can get the stunning picture frock of moire, striped with gold satin, in eggplant, turquoise, black or dusty rose. The bodice in front is built up basque fashion.

Metal cloth in a gunmetal shade makes the extremely flattering dinner gown's tunic, left. The pencil line skirt is dull black crepe.

TWO popular moods in dinner dressing are sketched here today—the type that has a rather high front neckline and a much revealing back decolletage, then the type that is almost shirtmaker in its tailored simplicity.

Either one will prove a knockout for the house to house dinner party, while the tunic line dress, sketched to the right, is a lovely model to wear with a pretty restaurant hat.

—o-o—

THERE are rumors that we are returning to a straight lined silhouette, but the message is but a tiny cloud on the horizon so far.

Loom as it may, this cloud, the fact remains that for the nonce the tunic is the answer to figures that may have a bulge here and there, and even when it comes in a lustered fabric such as lame, it still will provide a balanced figure to its wearer.

—o-o—

THE bracelet and clip sketched are something new in catalin; massive looking, but very light weight keystones of black composition are linked together flexibly for the bracelet, and the narrower ends of the keystones make for a flared fit about the wrist. The big clip may be used at belt or throat. The set would accent a tailored or a dress up ensemble equally well.

WHEN LEAVES TUMBLE DOWN

Continued From PAGE ONE

famous. The drapery is achieved by shirring, the gathers held by a blue velveteen ribbon tied in a bow at the neckline. There is a tiny turnover collar which is scarcely discernible. Sleeves are shirred at the shoulders and hang straight and tight where they end below the elbows. The skirt extends above the waistline at the front with a decided point at the center front. A wide belt has the velveteen ribbon on one side and the dress fabric on the other side.

To complete this costume a black felt hat trimmed with matching blue velveteen ribbon was selected. This has a brim which dips decidedly over the right eye and a crown which soars to a new high.

A black leather bag, pumps which are cut rather high over the instep and gloves which fit very snugly are suggested as accessories. Glace kid gloves have returned to fashion and are worn as tight on the hands as possible.

—o-o—

ANOTHER striking black frock seen in a St. Louis shop would make an equally flattering first-autumn costume. It also is of sheer crepe, very similar in texture to the one illustrated. The skirt is similar, being gored and very wide of hemline. It has a shirred pocket placed just below the waistline at the side front and a cluster of brilliant red and white flowers are tucked into it. The high round neckline is shirred in a drawstring effect and finished with a tiny turnover collar of white velvet. Sleeves are shirred on top of the arm, are full length and tight at the wrists.

A third black frock which would please those who are looking for style at low cost is trimmed with bands of cire braid that give it a very striking effect. There is a wide band at the circular hemline, another band around the bottom of the wide cape-like sleeves and a third band forming a yoke that fits quite high at the neckline. A gold belt provides the color accent.

Each of these three dresses, as noted, has a definite bright spot of color—the first one bands of velveteen ribbon, the second one the flowers at the waistline and the third one the metal belt. This is typical of almost every good-looking frock on display in St. Louis. Some have more color, such as a plaid tunic over a black skirt or a contrasting peplum blouse.

—o-o—

IF you prefer a first-fall frock that is completely colorful, the velveteen models are perhaps the most attractive. Some of these are designed in coat styling and others are of the two-piece mode, resembling suits so that they are quite appropriate for most daytime occasions. Their shades are very beautiful this season, the wine, copper and deep green tones being emphasized most.

Sheer woolen frocks that resemble suits because of their peplum blouses are being featured in some striking colors. Some are trimmed with fur or fur fabrics, others with fringe or braid. A striking color combination that is being much used allies rust with dull green, the contrasting shade being applied in the form of moss fringe trimming or velveteen scarf and belt.

There is a definite tie-up between accessories and costumes insofar as colors are concerned. The complete ensemble is emphasized for its unity and harmony, so in choosing a frock of a definite color it is wise to consider at the same time the important question of color on footwear, millinery, bag and gloves.

A WOMAN'S NEW YORK

Continued From PAGE TWO

and slightly terrifying type looms.

The inspired Molyneux has crashed forth with a belt that is marked in inches precisely like a tape measure, which may be a subtle hint to the customer to keep the waistline on the waspy side. Imagine letting the contraption out a notch after a particularly good luncheon, and actually seeing the circumference go up an inch before our very eyes! Our only hope is that Molyneux, a smart dressmaker, has made these figured inches on the belt about an inch and a half!

—o-o—

PEACHES BROWNING has won the first round of legal skirmishing to get more than a pittance of the $8,000,000 estate of the late Daddy Browning, her lawful wedded, though estranged, spouse at the time of his death. Ten years ago around here Peaches was a bloated, overgrown blond minx in her mid-teens—and the last time I saw her she was a slender, poised and very handsome young woman, standing at the bar of the French Casino, happily married to a Denver theatrical man. One girl in a mess who wouldn't take a beating!

—o-o—

A TERRIBLE report of a huge herd of sharks in Long Island waters has lately been agitating the local citizens, but I haven't worried a mite. I know full well that not one of our haughty beauties goes near enough to the water to even see the sea, let alone get nipped by a shark. . . .

Jimmy Kelly, who runs the most popular night club in Greenwich Village, opened up a new line of thought to me the other evening. "A lot of my fan dancers are on a vacation," he told me. "Why, for heaven's sake?" I asked. "Say," said Kelly in a hurt tone, "those girls get mighty tired waving those feathers night in, night out!" And I suppose they do, at that.

Novelties

There are all sorts of novelties on the market that will dress up summer clothes and keep them looking fresh while in circulation until early autumn fashions are worn. Capes or ostrich give new charm to evening frocks, while for the younger generation there are enchanting capes of marabou. A white marabou cape can do wonders. Much more worldly but just as charming are jackets of colored sequins that are guaranteed to make a gala gown out of the simplest evening frock. Net capes are also good.

FACING the FACTS

By Helen Jameson

WITH all her beauty riches—lovely coiffure, charming attire, makeup aids—the modern woman seems to deliberately woo a senseless and unnecessary beauty defect. Yes, Rosemary, we are harking back to that dear old subject, posture. Especially the kind of slouchiness that creates an ugly roll of flesh below the waistline. Time was when only middle-aged women were guilty of developing embonpoint. Having settled down to a less active life, they were forgiven. At the present moment the old girls carry themselves better than the young ones, who all too often affect the debutante slouch, a horrid pose if ever there was one.

Let us experiment. Up out of your chair now. Let your shoulders drop forward, chest go inward, tummy out. There will be a cute little bay window south of the girdle and the waist will thicken.

Gradually, slowly, drink in great gulps of air, inflate the chest. Let the arms fall easily and naturally. Stretch the spinal column to its greatest possible height. Flatness will appear below the floating ribs, hips will retire toward the rear, the abdomen that has been a hill becomes flat prairie, the waistline is actually several inches less in measurement. This isn't just a fancy but an idea that works.

—o-o—

IF THE prominent tummy is adipose tissue, then diet must be restricted to non-fattening foods, and daily exercises must not be neglected. To carry the body with energy is to discourage fat cells. She who sits in a lump will collect lumps. Plenty of them! And the youthful silhouette will take on the outline of a meal bag.

There are all sorts of exercises recommended to improve posture, but the truth is that one must get into the habit of sitting pretty, walking correctly, standing splendidly. Posture is not only physical, it is also mental. Think of yourself as a lovely person, moving in a radiance of grace; into such a person you will develop.

Between the vertebrae are little cushions or pads. If the body stoops or slumps those pads harden, there is no agility of movement. It is only a question of time then until a woman drags out the old armchair, practically settles in it for the rest of her life. She has no interest in athletic pursuits, goes about her daily chores with lagging steps. She is lining up with the duds and that is her finish as a charmer.

Hats

Anyone who doesn't like those high hats which have taken the country by storm may be interested to know that there are some very low ones included in the St. Louis store collections. One jaunty pillbox, quite young and sophisticated, is of black velvet. It is made to fit quite flat on top of the head. A band of the velvet goes under the hair—or under the chin, in case the wearer is feeling coy!

Cottage Cheese

A good cottage cheese recipe calls for one quart of sour milk to be heated to lukewarm and poured into a cheesecloth bag. Pour one quart of water over this and after this has drained, repeat twice. Tie bag and let drip until the "whey is all," as the Pennsylvania Dutch says. Serve with either sweet or sour cream and seasoning to taste.

Home dressmakers should use a button hook for taking out tacking threads. It is much easier than the point of the scissors and avoids the risk of the material being cut.



REQUISITE for College

They're just as necessary as credits, or even the registration fee—the clever junior miss styles Cunningham's are featuring especially for the college crowd!

You'll find just the things you need—for rush week, fraternity dances and for making a good first impression on the man who sits next to you in history.

Cunningham's

FOR JUNIOR MISSES

419 N. 6th St.

The House You Live In

LET ME SUGGEST

by Josephine Walter

WE sincerely hope you've had a nice summer. But we also hope you've come back from your vacation with more than just a good sunburn, four strokes off your golf score, and a lot of books that you had been intending to read for a long time, off your conscience. In other words, we'll be just a teeny bit disappointed in you if you haven't brought home a few ideas for your house from your summer's sojourn.

Not that we expected you to sit around and plan your fall building or decorating. Heaven forbid that you should do that before reading all the latest news is on what's up-to-the-minute in wallpapers, fabrics, rugs and all the other items that are subject to fashion changes in the decorating field. No matter where you have been, if you've kept your eyes open you have undoubtedly gotten a few ideas or bought a few objects that may be utilized at home.

But if, by chance, you so far forgot yourself as to be enticed into buying some Indian beadwork or some pillows adroitly painted with "Greetings from Lake Chichibunko" you might as well steel yourself and either blithely toss them out into the ashcan or save them for Aunt Tilly's Christmas package. And just on the chance that you neglected to do your duty by your home I have practically ruined my own vacation, trying to collect these little tidbits for you.

—o-o—

Of course, the seashore is the ideal spot for gathering ideas, for nautical notions may be used throughout the year in certain rooms in the house. Not startling or new but always practical and livable is a boy's room with its decorating fashioned after that of a ship's cabin. Particularly usable would be a built-in bunk with drawers below. It might even be effective in persuading little Oscar to put some of his own things away.

—o-o—

● ALSO ON THE starboard tack, or as you landlubbers would probably say, the right track, are the various items of fishing equipment which might readily be converted to other uses. Fishermen's nets have long been coveted by decorators as interesting and unusual window and bed draperies. In addition, these nets make very charming luncheon cloths, edged either with the round cork floats actually used by the fishermen or with deep cotton fringe. And, of course, after you've finished with your fishing rod, you may use it for a curtain pole—that is, if it's made of the ultra-smart bamboo.

—o-o—

SEA SHELLS, too, are back in style. Not the large, delicately tinted type that mother used to have on the parlor table and try to keep father from using for his cigar ashes, but the small ones that may be used on a valance or to trim the edge of a curtain. A charming little table I saw once, quite Victorian in feeling, had a design of small, colored sea shells set under glass in the center of the top. And getting down into the rowboat class, an ingenious window treatment might have the curtain pole finished off with boat-hook ends and oar locks used for tiebacks. Or, are we carrying the whole subject a little bit too far?

—o-o—

Getting away from the seashore theme and treading on dangerous ground, we arrived at the subject of golf trophies. If your husband has been skillful or lucky enough to win one, is there any chance of prying it loose from him? That is, if it is of the cup type that might be converted to other uses. I know husbands who have recovered from the shock of seeing their prized silver trophies used for cigarette or cigar containers, and even gravy boats, but one poor male I know is still trying to get over having his cup fashioned into a lamp base, even though it really made a very lovely lamp.

—o-o—

● I KNOW ONE clever soul who spends her odd moments during her vacation time in tracking down and buying the painted tin trays which were so much in vogue during the Victorian era. When she gets home, she has little tables of the stretcher type made with these trays used as the top and they make unusually attractive Christmas gifts.

—o-o—

AND ANOTHER friend became so enamored of the fine craftsmanship of the local carpenter in the little northern resort where she stayed that she had him make all the furniture for her baby's nursery. Knowing about the type of thing she desired, she drew very rough and amateurish sketches for him and he was able to carry out her ideas exactly. The thing that particularly pleased her about the pieces was their natural, waxed finish, so popular at the present time.

—o-o—

IN MY OWN cottage, I have a chair which was very simply and inexpensively constructed, which might be usable for a game room in town. Made out of a regular barrel, the back is left the full height, while the sides are cut down and fixed with flat, rounded boards for arms. The inside of the back and the seat are slightly padded and upholstered with a bright-colored glazed chintz.

How to Wage War Against Pesky Moths

First Move in Battle Is to Have Absolute Cleanliness in the Home.

By Eleanor Ross

LOTS of new gadgets have been put on the market to make house-cleaning an easier task. Dust and moths are well on the way to being routed. The pesky moths won't like a new porous substance that resembles plaster and is sprayed with a moth repellant. This is designed for any closet that can be closed properly.

Of course, the first thing in the battle against moths is to have absolute cleanliness. Before storing clothes see that they are clean, sweep dark corners where eggs may be laid and hatched, and see that furniture is cleaned regularly. Don't think that slip covers protect upholstery. The war waged against moths must be relentless. Blankets should be washed or dry cleaned before being put up, or placed in the hot sun for about half an hour and brushed or beaten thoroughly.

—o-o—

BLANKETS AND garments should be stored directly after cleaning. If there is doubt as to the moth-repelling properties of the storage closet, the articles should be wrapped in several lays of unbroken wrapping paper and gummed paper should be pasted over the edges. If closets are large there are steel chests that may be placed in them. There are several new moth-repelling formulae on the market and these together with a steel cupboard should prove ample protection against the pests. Moth-proof paper bags are not enough.

Rugs and carpets that are not taken up during the summer need constant care and cleaning. Moth larvae feed on woolen fabrics, feathers and cushions and won't disdain hair fillings. Linen and cotton are safe from them. Remove grease stains from furniture, for moths concentrate on soiled places. Use the vacuum as much as possible, with particular attention to the backs of chairs, the bindings, tufts and buttons and under the cushions.

—o-o—

WITH VENETIAN blinds gaining in popularity, draperies have suffered a slump. The new shades are much cooler, much nicer and certainly more conducive to summer comfort than glass curtains or drapes. In many homes, all curtains and shades have been banished with the advent of the Venetian blind into the ordinary decorating scheme.

The slats need constant dusting and we are pleased to report that there is a new gadget on the market to take care of this chore. It is a long-handled stick with wooden "fingers", covered with sheeps wool, and its best competitor is made of a heavy but flexible wire covered with felt and wound in spiral form to slip between several slats of the blind at the same time. Both aids will do a good job of keeping the Venetian blinds free from dust and grime. Another good aid is a mop designed for easy dust disposal. It contains a roll of soft absorbent paper which is discarded as it becomes soiled.

Something else that we enjoyed selecting is a zipper clothesline with wires that spring together as the zipper slides along, thus clamping the clothes securely without the aid of clothes pins, surely a long-awaited innovation. As for his nursery, we've broken down completely and gone in for the whole works, even the bows and the ruffles for curtains—starched ruffles made of old-time cotton nightgown embroidery and so darling in a white nursery with stiff red bows. We're even worse about the gurgles and coos . . . one squeak sends the whole family to hang over him in wonder at his remarkableness.

So now we have to embark on a campaign to vindicate our change of heart. Here is our main defense . . . a baby is a baby such an awfully little while. He won't stand for being fussed over by his mamma very long—he'll have his own ideas then and we'll never again be able to get away with blue ribbons under his chin and starched ruffles in his nursery. We parents have to gather our rosebuds while we may.

Because, of course, nursery decorations are mainly for the pleasure of parents . . . a baby really doesn't care whether the walls are sky blue, pink or magenta. As for the cute little ducks, he doesn't pay them any mind. Oh, well, maybe he'll notice them a bit as he gets bigger if you're careful to select designs with an eye for the children's taste instead of your own. That eliminates too modernistic motifs—children are realistic little souls, and they don't approve of having flagrant liberties taken with nature. So no one-eyed dogs please, and no cubistic cats. You can have fanciful imaginative things though, such as gingham dogs and calico cats—there's a subtle difference there.

—o-o—

ONE compromise between what will interest the children as they become aware of things and at the same time amuse the parents would be designs of toys. These can be made very decorative indeed. If you're intent on a pink and blue nursery,—and nothing is sweeter for a pink and blue baby,—then make outline cut outs of your boby's own toys, trace them on the walls or furniture and paint them baby blue and pink. You can trace them in a straight row to make a low frieze around the wall about three feet above the floor, or you can run them like a wall paper border just above the baseboard and around under the moulding. Or you can use them in quite another fashion—put them on the wall here and there in a rather hit or miss way. If you don't care to paint up your walls, you can transfer the designs to the furniture. When you use them for furniture, they're more effective in the hit or miss style—about three or four on each drawer of the chest and one or two on the panels of the crib. It's nice to sprinkle the pink ones among the blue. Walls and furniture should be painted in white preferably, or in ivory. However, if you want the walls in a color, have the toys in white or in a pleasing contrast. Curtains in white with rows and rows of pink and blue bands of bias tape would be fresh and dainty looking.

A bright variation of this idea would be to have the furniture and walls all in white and the toys in bright red. Or have the toys in blue. Then have the white curtains finished with bands of blue and red bias tape.

Another nursery suggestion for parents who can't afford to spend much money and haven't a lot of artistic talent yet want a distinctive room,—is to write nursery rhymes around the walls in huge childish scrawls running up hill and down. Use a large size water color brush dipped in oil paint to write with. These can be done in black. Have walls in a pastel color—or else have walls in white with woodwork in a very bright color.

—o-o—

OF COURSE, there are many perfectly darling wall papers for children's rooms but be sure to get the washable papers. To say nothing of the very young chintzes that bloom in baby patterns. There are many daintily decorated sets of nursery furniture that are nice indeed if the budget will allow—if not buy a crib, repaint it to suit yourself if the color isn't just what you had in mind. Then paint a chest of drawers and a set of book shelves to hang above them or hoist up on top of them. Add any other small odd pieces you need and decorate them to your own taste.

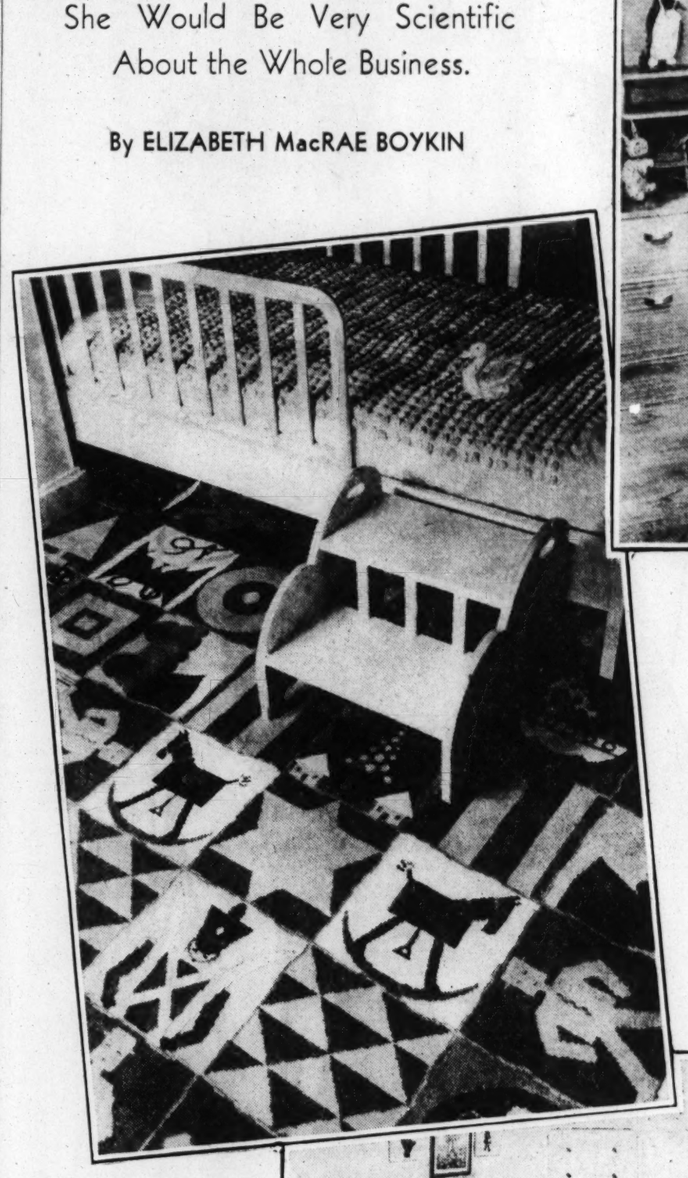
Now then about rugs—there's the gayest nursery linoleum now on the market that the baby will enjoy as he grows older. It has games and nursery rhymes in the pattern to say nothing of the ABC's and numerals. It is an ideal floor covering for a child's room because it can be kept so clean, and it's inexpensive, too. For a warmer surface, there is a new nursery rug with toys and animals to interest a child as he grows bigger. This is made of fine wool, and the purest of dyes, although over 50 per cent of the design is worked in undyed natural wool, which is incidentally quite effective.

We hope you'll have as much fun fixing up yuor baby's nursery as we have had with ours. Remember, a nursery isn't a luxury; it's a necessity if you are to bring your baby up in the detached, tranquil atmosphere prescribed by the books. Because he can then sleep and grow away from the excitement of the family, and that's important when a baby is tiny.

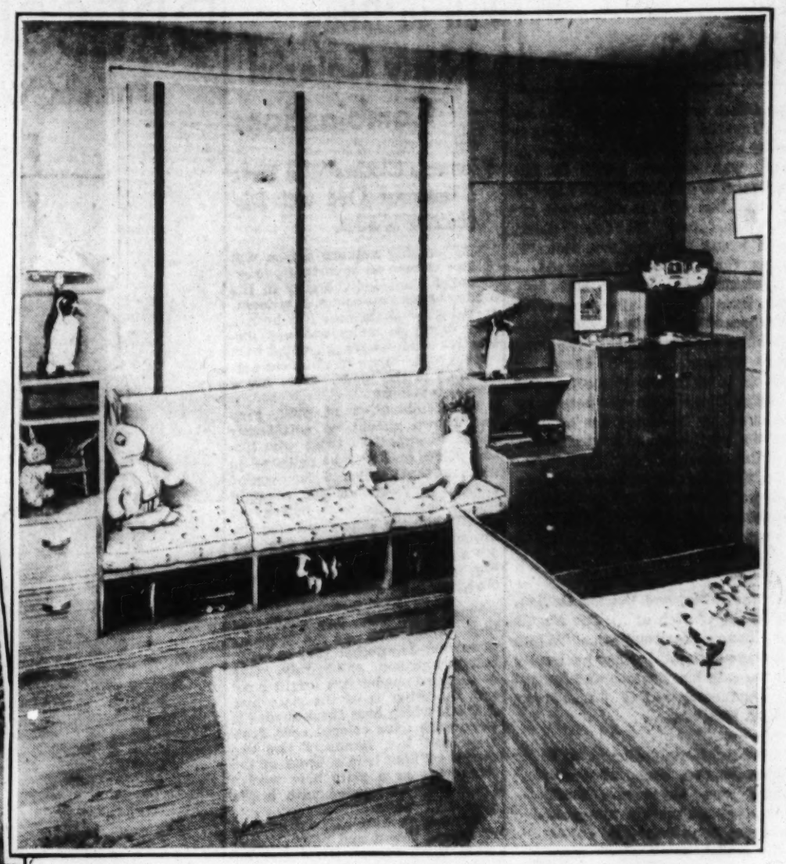
FIXING UP BABY'S ROOM

Experiences of a Mother Who Thought She Would Be Very Scientific About the Whole Business.

By ELIZABETH MacRAE BOYKIN



A rug for a child's room, as shown above, is delightful with choice of bright pictures.



Above is a modern nursery for a modern child. The furniture is built in and the colorings are in brown and yellows.

BEFORE we had a baby of our own we thought we'd be very scientific about the whole business. No fancy clothes because they just made extra work. No folderols in the nursery because they just cluttered up. Practically no gurgles or coos, as a matter of fact.

But, or dear me, we discovered how very sweet our young man looked with a blue ribbon under his chin and a crisp little white dress with lace around the bottom. As for his nursery, we've broken down completely and gone in for the whole works, even the bows and the ruffles for curtains—starched ruffles made of old-time cotton nightgown embroidery and so darling in a white nursery with stiff red bows. We're even worse about the gurgles and coos . . . one squeak sends the whole family to hang over him in wonder at his remarkableness.



This nursery is designed for two children. The wallpaper is sprigged brightly and the floor covering is one of the new textures that doesn't show dirt and marks.

From the Ground Up

by Amy Lu Schmitz

SINCE architecture concerns itself largely with straight lines and sharp angles, especially in the most modern developments, it behooves us to soften the planes of a house with planting. This is particularly true of the hard line formed by the facade and the ground in homes of simple architecture. It is not necessary to collar the house completely in a solid mass of green, but some planting at the corners and along flat walls will accentuate the good points of the architecture and soften the sharp features.

If this foundation planting is carefully handled the face of the house will be enhanced and mellowed. It is an individual problem that requires some ingenuity in considering and allowing for all the needs and variables of the situation. The exposure and type of plant material that will be hardiest. The treatment most appropriate for the style of the house. What areas and corners need planting.

First, there is the exposure to consider. A house facing due north will be limited to plants that stand shade. This difficulty can be eased a bit by bringing the planting groups out from the house to allow either the morning or afternoon sun to strike them. Here are plants to use either in dense or partial shade:

—o-o—

EVERGREENS: Hemlock, Japanese yew (upright or spreading), boxwood, various holly, mahonia, and evergreen barberry. White pine and pflitzers will live with just a few hours of sun a day, but their color will not be as silvery as usual.

SHRUBS: Choke berry, Japanese barberry, coral dogwood, flowering dogwood, forsythia, hydrangea, privets, high honeysuckle, sumachs, snowberry and the many viburnums.

Heavily shaded walls with never a wink from the great orb can be softened with ivies—Boston, English, Engelman's, Euonymous, or Virginia Creeper.

—o-o—

ALL OTHER exposures allow you to choose from a great mass of plant material, where your good taste must be your guide. In selecting plants check these points: hardiness, eventual height and width, color and texture. If evergreen: Does it hold its green or blue color through the most severe winters, is it fast or slow growing, are there berries? If deciduous: what colored flowers or fruit has it, and what time of the year do they bloom? You will want to know this for planning a successive bloom and for shearing or pruning it. Will the bare branches in winter make a pleasing pattern against the house? Is the foliage coarse or fine? Enlist the aid of a reliable nurseryman if you have no landscape designer to help in making these decisions.

The treatment of the planting must be governed by the style of the house. A symmetrical house with a center entrance flanked evenly by windows calls for a symmetrical planting. The stiffness of this equalized treatment can be almost obliterated by using soft looking plants of arching habit and feathery foliage, and by varying the depth and heights of the plant groups.

Use a rubber scraper such as you can buy in any 5-and-10 cent store, for scraping your dishes. You won't scar or chip your dishes, and they will be easier to wash.

Correct Watering

Water is more precious than ever during a dry summer such as this. Every drop should count, particularly in the garden where ineffectual sprinkling can waste gallons. Heavy clay soil will take no more than about one inch of water once a week, while loose rich soils will absorb as much as seven inches of water. Usual garden soil should be rich enough to absorb four inches of water easily, so that roots will be carried deep in the ground and away from the burning surface. Find out to what depth water seeps in your garden, and don't give it more than necessary.

White Blossoms

Have you noticed the effect of white blossoms in the garden? They are cool and refreshing on the most sultry days, and as they are the strongest carrying note in a garden composition, a few spots will be doubly effective. The whites include various phlox—Jeanne l'Arc, Apollo and Mrs. Jenkins are a few. The Elder daisy carries myriads of blossoms on stalks 30 inches tall. Shasta daisy and sweet alyssum are other whites to delight the heat-weary eye.

Have you a delicate lamp shade you wish to protect against coal smoke or dust? Tranparent covers of oiled silk in various sizes are available. They protect without detracting largely from the appearance of the shade.

Creating Home On Small Income

● "My husband and I are vain as peacocks—of each other. I think I was pretty smart to get such a handsome man, and he thinks I'm very swell," too, said she modestly. The girl who said this has a right to feel that way . . . they're both such nice people, just starting out.

They've got their noses to the grindstone now, paying for their new home, on a small income, but it's delightful, and they think it's worth making an effort to pay off the mortgages as soon as possible. When that's done, they'll spend some money on furnishings, but in the meantime, she's created some awfully sweet effects on next to nothing.

The living-room walls are ivory, as usual, and the rug is a hand-me-down, from his married sister's house . . . rather brownish in coloring and nothing to write home about, although they figure it will do till the house is paid for. She's made slip covers in blue for the overstuffed sofa . . . the chairs and the draperies are in a very colorful cretonne on an ivory ground. She went on the theory that if she had bright enough patterns in the room, it would divert the eye from the rather commonplace furniture. Which is good logic and in this room it certainly works . . . her cretonne has reds and blues and yellows in a lovely bouquet design.

Their bedroom, which is also furnished out of pieces they will later discard, looks very pretty in the meantime, because she has painted the furniture gray . . . the walls are lavender and the spread and draperies are of flowered chintz on a light green ground.

The dining room has some old furniture, with the finish taken off and a coat of wax applied and rubbed well into the wood. Here there is a summer type rug in blue, the same cretonne for draperies as was used in the living room . . . then chair pads of yellow with ruffles all around. They have a yellow linen tablecloth and dishes of blue and white.

Oiled Paper Roller

Do you like to have oiled paper easily accessible to cabinet and work table? It is easy to make a roll on which to place it by using the roller of an old window shade. Cut the roller long enough to reach through the roll of paper. Place a roll of paper on it and roll on the regular hooks used for hanging shades at the window. With a slight pull on the paper you can unroll as large or as small a piece as desired. Suggested places for these rolls are on the inside of one of the cabinet doors over your work space, at the end of your work table or near the sink.

To remove grease stains from wicker furniture, rub with a cloth dipped in methylated spirit.

CLEVER PEOPLE these St. Louisans

Many St. Louisans have used a good deal of cleverness and ingenuity in remodeling their basements into useful, comfortable and attractive rooms. In most of these basements you'll find gas heating equipment, because gas heat is clean heat. It is absolutely free from smoke, soot, dust and grease, consequently the basement of a gas heated home is as clean as any other part of the house.

However, the addition of a clean and comfortable basement recreation room is only one of many reasons for installing gas heat. The even, healthful, temperature of gas heat appeals to many comfort lovers and also to people who give considerable thought to their health. Other folks prefer gas because they want a completely automatic heating system that doesn't get out of order, that requires no attention (even orders its own fuel) and eliminates all furnace tending troubles.

If any of these advantages appeal to you, why not give gas heat a trial and see for yourself how pleasant and satisfactory it is.

What can you lose? You make no down payment. You invest no money in equipment. You don't have to pay a penny for installation. You simply rent the burner during the heating months. (Average rental $2.50 per month.)

Get rid of your fuel worries and heating problems! Install a gas burner in your furnace now and be ready when the cold days come.

The Laclede Gas Light Company

CENTRAL 3800 — OLIVE AT ELEVENTH

SAUCE for the GOOS

by Irma S. Roml

SEATTLE

EVER since I first sa I have wanted one, o of house on wheels could tour the country. I ride along the high many beautifully equip on wheels. They bear plates of every State in This preponderance brought up a discussion and what one would c were the fortunate mis house car menage.

One woman said she vert to her childhood a dish of unusually good mother had served every

Here it is:

Shin Bone Stew (Six

Have a butcher saw i bone at two-inch interva

Two and one-half po bone.

Three tablespoons bu

Partly cover it with:

Boiling water.

Season it with salt, pa

Simmer until the mea tender.

Add four cups peeled, tables (carrots, celery, tatoes, etc.)

Add boiling water if

Simmer the vegetables are tender. Thicken the desired, with: flour.

Season the stew and over it:

Two tablespoons chopp

Serve it with:

Corn bread.

—o-o—

● A SECOND woman would cook:

Smothered Onions (Four

Peel and slice onion should be three cupfuls.

Melt three tablespoo drippings or other fat.

Turn the onions in th

Cover them closely and over very low heat until tender.

Season the onions whi with salt, pepper or paprik

These onions should with scrambled eggs, a g and fig bread.

This calls for dry fig or for the pressed kind y see in grocery stores, ste hot water until they are

Here is a recipe for:

Stewed Figs

Wash and remove th from:

One pound dried figs.

Add cold water to cove

One and one-half ta lemon juice.

A piece of lemon rind.

A large piece of ginger tional).

Stew the figs covered are soft.

Drain them. Measure t

Add one-half as much there is juice.

Simmer the syrup until

Add one tablespoon len

Replace the figs in th

Cook them for one minu them. Add:

One tablespoon sherry

Chill them and serve t cream.

Fig Bran Bread

Combine:

Two cups bran.

Two cups whole wheat

Two teaspoons any bak der.

One teaspoon salt.

One teaspoon soda.

Beat until light:

One egg.

Three-fourths cup brown

Add the dry ingredients three parts alternately w

1 cup sour milk or butt

Beat the batter until t dients are blended.

Fold in:

Two cups of stewed fig (or softened figs), cut i pieces.

Or one cup of figs and of raisins or nut meats.

Place the dough in a bread pan.

Permit it to stand for

Bake it in a moderate degrees for about one hou

One-half cup fig juice substituted for one-half c

—o-o—

● A THIRD woman would have as a favorite

Pink Salmon Omel

Saute in bacon fat un brown:

One tablespoon chopped

One tablespoon green p

Add.

One and one-half cups

One-half teaspoon suga

One pound can of pink drained. Simmer these in for ten minutes. Add:

One tablespoon flour.

One-half cup milk.

One-fourth teaspoon sal

Remove the dish from th

Whip in:

Four egg yolks.

Melt in a skillet:

One tablespoon butter.

Pour omelet into it.

Cook until it begins to t

Have ready:

Four egg whites.

One-eighth teaspoon salt until stiff.

Spread the egg whites o omelet.

Fold it over.

Place it in a slow oven grees for about 12 minutes it is set.

Food and Drink

From the Ground Up

by Amy Lu Schmitz

SINCE architecture concerns itself largely with straight lines and sharp angles, especially in the most modern developments, it behooves us to soften the planes of a house with planting. This is particularly true of the hard line formed by the facade and the ground in homes of simple architecture. It is not necessary to collar the house completely in a solid mass of green, but some planting at the corners and along flat walls will accentuate the good points of the architecture and soften the sharp features.

If this foundation planting is carefully handled the face of the house will be enhanced and mellowed. It is an individual problem that requires some ingenuity in considering and allowing for all the needs and variables of the situation. The exposure and type of plant material that will be hardiest. The treatment most appropriate for the style of the house. What areas and corners need planting.

First, there is the exposure to consider. A house facing due north will be limited to plants that stand shade. This difficulty can be eased a bit by bringing the planting groups out from the house to allow either the morning or afternoon sun to strike them. Here are plants to use either in dense or partial shade:

—o-o—

EVERGREENS: Hemlock, Japanese yew (upright or spreading), boxwood, various holly, mahonia, and evergreen barberry. White pine and pfiitzers will live with just a few hours of sun a day, but their color will not be as silvery as usual.

SHRUBS: Choke berry, Japanese barberry, coral dogwood, flowering dogwood, forsythia, hydrangea, privets, high honeysuckle, sumachs, snowberry and the many viburnums.

Heavily shaded walls with never a wink from the great orb can be softened with ivies—Boston, English, Engelman's, Euonymous, or Virginia Creeper.

—o-o—

ALL OTHER exposures allow you to choose from a great mass of plant material, where your good taste must be your guide. In selecting plants check these points; hardiness, eventual height and width, color and texture. If evergreen: Does it hold its green or blue color through the most severe winters, is it fast or slow growing, are there berries? If deciduous, what colored flowers or fruit has it, and what time of the year do they bloom? You will want to know this for planning a successive bloom and for shearing or pruning it. Will the bare branches in winter make a pleasing pattern against the house? Is the foliage coarse or fine? Enlist the aid of a reliable nurseryman if you have no landscape designer to help in making these decisions.

The treatment of the planting must be governed by the style of the house. A symmetrical house with a center entrance flanked evenly by windows calls for a symmetrical planting. The stiffness of this equalized treatment can be almost obliterated by using soft looking plants of arching habit and feathery foliage, and by varying the depth and heights of the plant groups.

Use a rubber scraper such as you can buy in any 5-and-10 cent store, for scraping your dishes. You won't scar or chip your dishes, and they will be easier to wash.

R PEOPLE

t. Louisans

pletely automatic heating system that doesn't get out of order, that requires no attention (even orders its own fuel) and eliminates all furnace tending troubles.

If any of these advantages appeal to you, why not give gas heat a trial and see for yourself how pleasant and satisfactory it is.

What can you lose? You make no down payment. You invest no money in equipment. You don't have to pay a penny for installation. You simply rent the burner during the heating months. (Average rental $2.50 per month.)

Get rid of your fuel worries and heating problems! Install a gas burner in your furnace now and be ready when the cold days come.

as Light Company

OLIVE AT ELEVENTH

SAUCE for the GOOSE

by Irma S. Rombauer

SEATTLE, Aug. 29.

EVER since I first saw a trailer I have wanted one, or some sort of house on wheels in which I could tour the country. Now, as I ride along the highways I see many beautifully equipped houses on wheels. They bear the license plates of every State in the Union. This preponderance of trailers brought up a discussion about food and what one would cook if one were the fortunate mistress of a house car menage.

One woman said she would revert to her childhood and serve a dish of unusually good flavor her mother had served every Saturday. Here it is:

Shin Bone Stew (Six Servings)

Have a butcher saw into a shin bone at two-inch intervals. Brown:
Two and one-half pounds shin bone.
Three tablespoons butter.
Partly cover it with:
Boiling water.
Season it with salt, paprika.
Simmer until the meat is nearly tender.
Add four cups peeled, diced vegetables (carrots, celery, onions, potatoes, etc.)
Add boiling water if required.
Simmer the vegetables until they are tender. Thicken the gravy, if desired, with: flour.
Season the stew and sprinkle over it:
Two tablespoons chopped parsley.
Serve it with:
Corn bread.

—o-o—

A SECOND woman said she would cook:

Smothered Onions (Four Servings)

Peel and slice onions. There should be three cupfuls.
Melt three tablespoons bacon drippings or other fat.
Turn the onions in the hot fat.
Cover them closely and cook them over very low heat until they are tender.
Season the onions while cooking with salt, pepper or paprika.
These onions should be served with scrambled eggs, a green salad and fig bread.

This calls for dry figs, stewed, or for the pressed kind we usually see in grocery stores, steamed over hot water until they are soft. Here is a recipe for:

Stewed Figs

Wash and remove the stems from:
One pound dried figs.
Add cold water to cover well.
One and one-half tablespoons lemon juice.
A piece of lemon rind.
A large piece of ginger root (optional).
Stew the figs covered until they are soft.
Drain them. Measure the juice.
Add one-half as much sugar as there is juice.
Simmer the syrup until it is thick.
Add one tablespoon lemon juice.
Replace the figs in the syrup. Cook them for one minute. Cool them. Add:
One tablespoon sherry (optional).
Chill them and serve them with cream.

Fig Bran Bread

Combine:
Two cups bran.
Two cups whole wheat flour.
Two teaspoons any baking powder.
One teaspoon salt.
One teaspoon soda.
Beat until light:
One egg.
Three-fourths cup brown sugar.
Add the dry ingredients in about three parts alternately with:
1 cup sour milk or butter milk*.
Beat the batter until the ingredients are blended.
Fold in:
Two cups of stewed figs drained (or softened figs), cut into large pieces.
Or one cup of figs and one cup of raisins or nut meats.
Place the dough in a greased bread pan.
Permit it to stand for one hour.
Bake it in a moderate oven 350 degrees for about one hour.
*One-half cup fig juice may be substituted for one-half cup milk.

—o-o—

A THIRD woman said she would have as a favorite dish:

Pink Salmon Omelet

Saute in bacon fat until light brown:
One tablespoon chopped onion.
One tablespoon green pepper.
Add.
One and one-half cups tomatoes.
One-half teaspoon sugar.
One pound can of pink salmon, drained. Simmer these ingredients for ten minutes. Add:
One tablespoon flour.
One-half cup milk.
One-fourth teaspoon salt.
Remove the dish from the fire.
Whip in:
Four egg yolks.
Melt in a skillet:
One tablespoon butter.
Pour omelet into it.
Cook until it begins to thicken.
Have ready:
Four egg whites.
One-eighth teaspoon salt, whipped until stiff.
Spread the egg whites over the omelet.
Fold it over.
Place it in a slow oven, 275 degrees for about 12 minutes or until it is set.

A Discussion Of American Grape Wines

There Are Two Main Types —"American" and California."

By Harold J. Grossman

WE Americans dislike pretenses and airs and prefer to be accepted as we are. Yet we are inclined to be very snobbish about our native wines, to give them titles borrowed from various European countries, and on the whole to be somewhat scornful of our own product. Either we do not know or we have forgotten that more than half of all the known varieties of grapes are to be found in the North American continent. And our American wines are good, sound, straightforward, pleasant wines that do not need to pretend to be anything but what they are.

The wines produced in this country are of two main types, those known as American wines and those always referred to as California wines. The line of division is as sharp as that which exists between European and American wines. The reason is that in California, where they can be successfully grown, European varieties of grapes are used almost exclusively. Consequently California wines have a strong resemblance to the European products. In fact, Californians resent having their wines called American and insist, instead, that the term California wine be used.

Of all the native grapewines found in America, only one has really shown any aversion to domestication and that is the Scuppernong (vitis rotundifolia). The Scuppernong refuses to produce unless it is permitted to run wild—to climb over hedge and tree—sometimes a hundred feet or more. This vine grows in a great many parts of the Southern Atlantic Seaboard from Virginia to Florida, as well as in the mountainous districts of Virginia, Kentucky and Tennessee. It has a characteristic untamable wildness that is distinctive to itself. Its grapes are large and green and produce a rich, sweet, white wine. Because of its sweetness, this is an ideal wine to serve with a rich dessert.

—o-o—

THE CATAWBA grapevine which is a native of this country has been successfully cultivated since the early 1820s. It was an earlier Nicholas Longworth who saw the advantages in this vine and planted it in vineyards near Cincinnati, from which the Longworth fortune had its origin. From the red Catawba grapes come excellent still and sparkling wines. Both are somewhat sweet and have a delicacy of bouquet, while still retaining a delightful wild raciness. Use the still wine with fowl or white meats and serve the sparkling as you would a champagne.

The finest variety of white wine grapes is probably the Delaware, named after the town of Delaware, O., where it first attracted attention. The grapes from this vine also are red, very small in size, and suitable for winemaking only. The vines are grown extensively in the Finger Lake region, where most of our American "champagne" is made, and quite generally throughout the Eastern States where most of the white wines are made.

The Delaware produces a light flowery, delicate, clean wine. Whether still or sparkling, the wine is dry and will be appreciated by all wine-lovers. Because it is often blended with grapes of other varities, it is generally sold under a brand name, unlike the Scuppernong and Catawba, which are marketed under their own names. Wines made from the Delaware grapes are perfect as wines for luncheon, and they go well with fish and seafood.

Other varieties of grapes that produce white wines are the Iona, Elvira, Ontario, Diamond, Portland, etc., which are cultivated in most of the Eastern wine districts.

—o-o—

MOST OF OUR Eastern red wine is made from the Ives—probably the best red-wine producer among our native grapes. In addition there are the Norton, Clinton, Clevener, Bacchus, Lenoir, etc. Our American red wines, like their white brothers, are good, sound, clean wines of abundant character, possessing a free wildness that they have never lost, in spite of all domestication. They are dry and may be served with meats, roasts, fowl or game.

While our Eastern wines are more typically American than those produced on the Western coast, we can hardly overlook the fact that 85 per cent of all the grapes grown in this country, for whatever purpose, come from California. For every wine district of Europe there is a counterpart in California. In other words, California bottles and sells Sherry, Madeira, Port, Tokay, Champagne, Claret, Burgundy, Chianti, Sauternes, Chablis, Rhine, Moselle, etc.

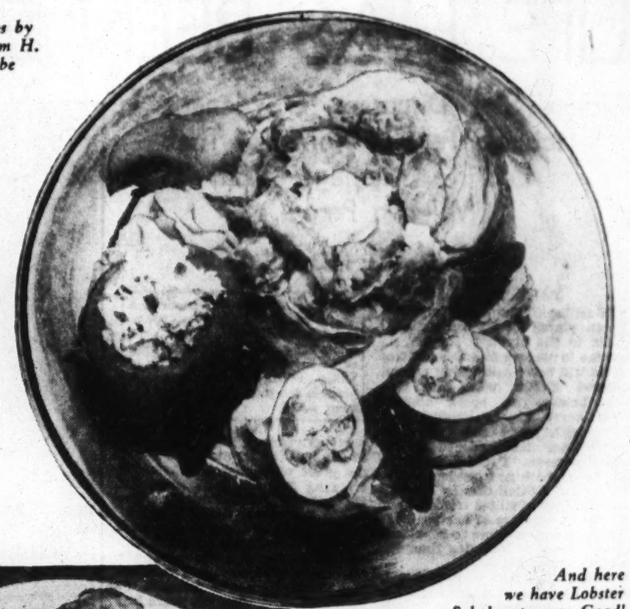
We have been led to believe in many ways that it is imperative to know a great deal about the intricacies of serving wines. This may, perhaps, be important at dinners of state or great formality. But for every day use, it is unimportant. There is no great mystery about wine. One wine is all that is necessary, be it a red or a white table wine that you prefer.

The glass you use is of secondary importance, although you can appreciate the color better if the wine is served in clear white glass. As for the ritual of serving—there should be just as much as you usually observe when you serve tea or coffee.

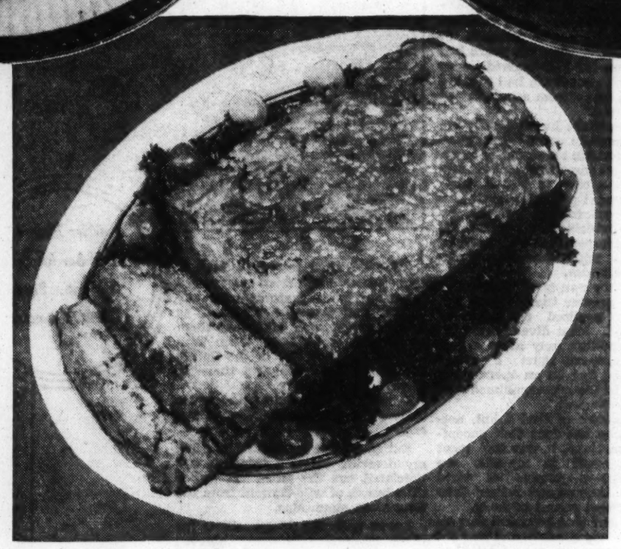


Have chicken ready to broil or to be served cold.

Photos by William H. Zerbe



And here we have Lobster Salad supreme—Good!



Stuffed Meat Loaf is interesting and economical.

LABOR DAY HOSTESSING

Make This Last Big Day of Summer Entertaining Pure Pleasure for Yourself as Well as Your Guests. Here Are Food Plans to Help You.

By MARGARET N. PIERCE

OFFICIALLY designated as a holiday for one and all, Labor day almost arranges itself for a homemaker, if she does advance planning. With Labor day a week from tomorrow, it is not too early to start making your plans. Menus are offered here in their simplest form. Usually, as at all summer holidays, only one main meal is served. The others are incidental.

Plan to serve the substantial meal early in the afternoon or later in the evening. The suggested menus in this article may be used at either time. To save time, temper and peace of mind, serve your dinner buffet style, perhaps on the porch or lawn, or picnic fashion. Make it a meal for everyone to enjoy at no cost of effort.

The idea of Labor day suggests all recommendations for modern kitchen equipment. Automatic refrigerators, with scientifically built and practically tested storage arrangements for food, offer quick and compact facilities for one of the easiest methods of food preparation. The new ice refrigerators, too, have their own virtues of this sort.

Up-to-the-minute ice cream freezers, automatic cookers and roasters, grills and casseroles are a positive boon to a homemaker who desires effortless meal service where the odds are against her. The modern automatic ranges do practically everything for you.

Perhaps you are planning to share the quietness and invigorating delight of a country Labor day away from heat and crowds and care. Then suit your menu to this tempo—prepare most of it well beforehand and enjoy a laborless Labor day with your guests.

If the day is fine, we suggest that you set the table out of doors and follow this menu.

Country Menu

Cranberry Juice Cocktail
Cold Broiled Parsley Chicken
*String Bean Salad
Potato Chips
Cottage Cheese and Pimiento Sandwiches
*Coffee Pecan Ice Cream—Cookies
Coffee or Milk

The cranberry cocktail is a ready-prepared product needing only to be chilled. If the day is unpleasant, and you serve a hot meal, have your chicken ready beforehand and cook it at the last moment. Otherwise, broil it early and serve it cold with potato chips and tasty string bean salad, which may also be reheated in its savory dressing for a delicious hot dish. Serve small sandwiches with this meal. Prepare them early and wrap them in a damp cloth or waxed paper. The coffee pecan ice cream you are certain to enjoy. Make it in the freezer—you're bound to have plenty of offers to turn it—and pack in well until you are ready to serve it.

Cold Broiled Parsley Chicken

Two frying chickens, cut up.
Two teaspoons salt
One-half teaspoon paprika
One-fourth cup butter, melted
One and one-half tablespoons parsley, minced
Two teaspoons lemon juice

Cook pieces of chicken in boiling water about 15 minutes. Drain. Rub with salt and dust with paprika. Place on broiler pan under mediuf flame and broil about 40 minutes, turning frequently and basting with combined melted butter, parsley and lemon juice. Serve cold. This recipe yields eight portions.

But if all your plans go suddenly haywire and you're unable to vacation away from the city, you'll probably find a few others among your friends who are in exactly the same boat. Here's a good chance to renew some of those lapsed friendships. Take time out, and do some of the things you've planned, but for which you haven't found time. Invite a few people in for a lazy, congenial dinner hour and serve this menu. It's surprisingly simple to prepare and refreshingly appetizing to serve.

City Menu

Jellied Madrilene Consomme
*Stuffed Meat Loaf
Pickled Beets
Apple, Corn and Cabbage Salad
Bread—Butter
*Peach Chiffon Pie with Brazil Nut Crust
Coffee

A ready-prepared jellied madrilene consomme may be adapted merely by opening the can, adding chopped hard-cooked egg and minced parsley and chilling in individual molds until ready to use. Serve it hot, if you will. An interesting and economical suggestion is the stuffed meat loaf, which may be baked in the morning, chilled and sliced for serving. This makes an exceedingly attractive dish with the pickled beet slices and colorful salad.

And for good measure, wherever your Labor day is spent, make up this fudge cake a day or two in advance.

Fudge Cake

Four square (four ounces) unsweetened chocolate
One and one-fourth cups milk
Three-fourths cup brown sugar
Two-thirds cup shortening
One cup granulated sugar
Three eggs
Two and one-fourth cups cake flour
One teaspoon baking soda
One-half teaspoon salt
One teaspoon vanilla

Melt chocolate in milk in top part of double boiler. Beat with rotary beater until well blended. Add brown sugar, stirring until smooth. Allow to cool. Cream shortening until soft. Gradually add granulated sugar, creaming until well blended. Add eggs, beating until mixture is light and fulffy. Sift together flour, baking soda and salt. Add to creamed mixture alternately with chocolate, mixing until well blended. Flavor with vanilla. Pour into greased loaf pan (10 inches square) or two (eight-inch) layer pans. Bake in a moderate oven (350 degrees Fahrenheit)—loaf cake about 55 minutes—layers, 25 to 30 minutes.

For the frosting, combine four squares (four ounce) unsweetened chocolate, cut in pieces, with one and one-third cups of milk. Cook slowly until smooth and well blended, stirring constantly. Stir in four cups granulated sugar, one-half teaspoon salt and two tablespoons light corn syrup. Cook to 236 degree Fahrenheit, or until a soft ball forms when tested in cold water. Remove from heat, add two tablespoons butter and one teaspoon vanilla. Cool to lukewarm (110 degrees Fahrenheit), then beat until mixture is thick enough to spread. Spread on cake and press walnut halves over entire top surface.

A Menu With Two Choices Of Main Dish

Sweetbread Souffle or Baked Tomatoes With Filling May Be Used.

By Gladys T. Lang

Jellied Boullon
Sweetbread Souffle
or
Baked Tomatoes
With Chicken Filling
Horse Shoe Salad Luncheon Rolls
Iced Coffee
Almond Cake Ring
Respberry Filling Cream

Jellied Bouillon

BROWN a shank of beef, a large knuckle of veal and a piece from the neck of lamb. Place in a large soup kettle and fill with cold water. Add a bunch of carrots, a stalk of celery, one large onion, a bunch of parsley and a large can of tomatoes. Let simmer four to five hours, adding salt, one dozen whole black peppers and a small piece of red pepper pod. Strain out meat and vegetables. Return to fire, add more seasoning, if necessary, one teaspoon of worcestershire sauce and enough kitchen bouquet to color. Simmer for one-half hour longer. Place over cold water to allow fat to rise. When cold remove all fat. Place in refrigerator to jell. Use as necessary as this will keep for several days.

Sweetbread Souffle

Rub three cups of cooked sweetbreads through a puree sieve. Scald one cup each of milk and cream with celery leaves, a slice of onion and a small bay leaf. Strain this over one-third cup of butter rubbed into two rounded teaspoons of flour and one-half cup of stale bread crumbs, one teaspoon of salt, one-third teaspoon of white pepper and a pinch of cayenne. When well blended and cooked until slightly thickened, add the sweetbreads, the beaten yolks of four eggs and lastly the beaten whites of three eggs. Pour into a buttered mold and set in a pan of hot water and bake in a slow oven for about an hour. Turn out on a heated platter and serve with a browned mushroom sauce.

Baked Tomatoes With Chicken Filling

Two cups of finely chopped chicken (canned chicken may be used.)
One-half pound of mushrooms.
Four tablespoons of melted butter.
Two tablespoons of chopped parsley.
Eight tablespoons of fine bread crumbs.
One small cup of chicken broth.
One and one-half teaspoons of flour.

Saute the finely sliced mushrooms and dredge with the flour, add the chicken stock and let cook for five minutes. Mix in the chopped chicken, bread crumbs and parsley and season to taste with salt, celery and onion salt. Select eight firm tomatoes, cut off a slice from the stem end and scoop out. Invert to drain. Salt and pepper and fill with mixture. Cover lightly with bread crumbs and dot with butter. Bake in a moderate oven from 15 to 20 minutes, basting with drippings in pan.

Horseshoe Salad

On individual plates arrange a flat bed of romaine lettuce. Cut a thick slice of avocado in horseshe shape. At intervals on the avocado place bits of ripe olives. In the center place sections of ripe pineapple and over all pour a highly seasoned French dressing made with lemon juice instead of vinegar.

Almond Cake Ring With Raspberry Cream

Three whole eggs
Three yolks
Three whites
One-fourth pound of almonds, grated with skins on
Four large soda crackers
One-half teaspoon of grated nutmeg
Pinch of salt
Grated rind of one lemon
One cup of sugar

Beat the three whole eggs and the three yolks with the sugar until light, then fold in the finely rolled crackers, nuts, salt, nutmeg and lemon rind. Beat the three egg whites stiff and fold into mixture. Pour into an unbuttered ring pan and bake in a slow oven from 35 to 40 minutes. You can tell when it is done when it shrinks from sides of pan. Invert to cool. Loosen sides with a knife and turn onto platter. Dust with powdered sugar and fill center with raspberry cream.

Raspberry Cream

Whip two cups of cream stiff, add eight tablespoons of sugar and one cup of mashed raspberries and one teaspoon of vanilla. If not sweet enough add more sugar. Fold in the raspberries just before serving.

Mock Oysters

In cooking mock escalloped oysters, use sufficient boiling water to cover one eggplant, add a small pinch of soda and a whole medium-sized eggplant. Let cook for about 15 minutes, remove eggplant and wash in cold water thoroughly. Butter a casserole, chop up eggplant, putting in a layer of eggplant and a generous sprinkling of brown rice flakes, dot with butter, grated American cheese, salt and pepper and proceed until dish is filled, using half-pound cheese and three tablespoons butter. Place one tablespoon buttered bread crumbs on top of dish, pour a cup of whole milk over all and bake in moderate oven about 30 minutes.

Does the section over the oven of your table-top stove heat up more than you like, or need protection? There are decorative asbestos pads made large enough to cover a space approximately two feet square. They can be had with a top covering of washable material in colors to match your kitchen decorations.

Varied Recipes for Family Meals

FREQUENTLY, the average family gets tired of eating the same meals and hopes for a change. These receipes will satisfy jaded appetites.

STUFFED PEPPERS WITH SHRIMP.

Six cup-shaped medium green peppers.
Two cups cooked or canned shrimp.
One egg, beaten.
One-half cup canned tomato juice.
Three cups soft bread crumbs.
One tablespoon melted butter or margarine.
One-half teaspoon salt.
Speck pepper.
One teaspoon finely minced onion.

Cut off the tops at the stem end, and remove the seeds of the washed green peppers. Cover with hot water, and boil for 10 minutes. Drain. Remove the black vein from the back of each shrimp. Mix the egg and tomato juice and add to the bread crumbs with the butter, salt, pepper and onion. Add the shrimp, mix well, and place in the pepper cups. Place upright in a lightly greased casserole and bake in a hot oven of 400 degrees F. 30 minutes. Serves six. To serve two make one-third this recipe.

POTATOES AND LEEKS AU GRATIN.

Twelve leeks.
Four cups cooked potatoes.
Two cups medium white sauce.
Three-fourths cup grated cheese.
One-half cup buttered soft bread crumbs.

Cut the leeks crosswise into one-inch pieces, then wash in warm water. Cook, covered, in a small amount of boiling water until tender—about 15 minutes. Arrange alternate layers of potatoes, leeks, white sauce and cheese in a greased one and one-half quart casserole. Top with the buttered crumbs. Bake in a hot oven of 400 degrees F. for 30 minutes. Serves six. To serve two, make one-third this recipe.

HAMBURG AND TOMATO PIE.

One medium onion, peeled and thinly sliced.
Two tablespoons butter or margarine.
One pound chopped beef.
Two teaspoons salt.
One-fourth teaspoon pepper.
Four medium tomatoes.
One cup cooked or canned string beans.
One-half teaspoon granulated sugar.
Three cups seasoned mashed potatoes.
One egg, beaten.

Cook the onion in the butter until soft, then add the chopped beef, the salt and pepper, and cook slowly, stirring occasionally until the meat is lightly browned. Cover the tomatoes with boiling water, let stand a few minutes, then peel and cut in quarters. Add to the meat with the string beans and sugar, and mix well. Turn into a greased one and one-half quart casserole, and top with the mashed potatoes, to which the egg has been added. Bake in a hot oven of 450 degrees F. for 45 minutes. Serves six.

Sand Tart Recipe

FOR sand tarts in the real old German style, cream together two and one-half cups butter and two cups sugar. Slowly add four cups flour, working it in well. Add two well-beaten eggs and mix well. Chill over night. Roll out thin on a lightly-floured board. Brush cookies with white of one egg which has been slightly beaten, sprinkle with sugar and a little cinnamon and press half a pecan into center of cookie. Bake in moderate oven 10 minutes.

Nice to serve on puddings is a sauce made by combining two egg whites and two cups honey. Beat vigorously until mixture forms a light, fluffy sauce.

The fur which collects inside kettles can be removed by filling the kettle with water, adding two or three tablespoons of salammoniac, bring the water to a boil and boiling for five minues. The kettle should then be emptied and boiled out with clean water.

Peach Brandy

Pare: Clingstone peaches (albertas). Place them in quart jars. Cover them with sugar. Cover the jars loosely with lids. Continue to cover the peaches with sugar until the juice is drawn from them and the sugar is dissolved. When the peaches are covered with juice tighten the lids on the jars. Wrap the jars in heavy paper and place them in a cool dark place. The peaches are ready to be served in three months. Use them sliced over ice cream or pudding. Pour off the liquid and bottle it. This makes delicious brandy.

Tunic Coats

It takes at least a second look at some of the winter coats to determine whether they have tunic skirts or are merely fooling the public with excellent camouflage. The tunic theme has become so popular that designers of cloth coats aren't overlooking any bets.

One coat in a St. Louis store collection is of a soft gray woolen trimmed with matching gray fox. It has a tunnel collar edged with the fur and a flaring overskirt simlarly trimmed. This circular skirt section is the tricky feature which suggests the tunic, the lower portion being straight of line.

A stiffly-beaten egg white will increase the quantity of your whipped cream. Whip egg and cream separately, and gently fold the egg-white into the cream.

Wash white paint, when only slightly soiled, with a little milk.

OFF the LEASH

by H. F. Owen

THIS week let us teach our dog to close the door after him when he comes into the house or when he is told to do so. It is easy to teach a dog to close the door from the inside.

Have several pieces of food to use in teaching him to "close the door" and allow him to eat a piece each time he succeeds.

Take the dog outside, and after a little while go in with him. Do not open the door too far, and when you are inside hold a piece of food up on the inside of the door just out of reach of the dog when he stands on his back feet. Say, "Close the door" in a natural and meaning tone. He will think you want him to take the food. In rising on his hind feet to get the food his front feet are placed against the door, thus pushing the door shut. Now let him have the food and show him that he has done what you wished him to do.

Repeat this several times, using the same words and tones, and if each time you call him into the house you will tell him to "close the door" it will not be long until it becomes a habit. You may now omit the food, but a pleasant word of praise is always appreciated by a dog.

—o-o—

● FROM THE numerous breeds of dogs produced in Ireland, the Kerry Blue Terrier is probably one of the best working terriers. His ancestry has been unclouded for more than 100 years. His intelligence and likeable disposition make him a good protector and pal for children, as well as an allround dog for all kinds of game. He is also a capable retriever in the water as well as on land. Adding to all these qualities, his ability as a cattle and sheep herder has made him a useful dog on the farm.

Although imported and shown in this country for a number of years, the Kerry Blue was not recognized by the American Kennel Club until 1924. The Kerry Blue Terrier Specialty Club was formed in 1926.

There is not a great deal of difference in the standard of this country and those of other countries.

Very game and always watchful, he seems to know at all times right from wrong and he will fight to the end for his own convictions. He is a hardy dog and if properly cared for he retains his puppy ways until he is seven or eight years old.

His head is long and his ears should not be too large and should hang close to the cheeks. His gums and the roof of his mouth should be dark. His teeth should be small and even. The nostrils should be large and black and his eyes dark and small. The Kerry Blue Terrier should have legs that are straight and heavy boned and strong, round feet with black toe-nails. His tail should not be too long and should be carried upright. It should never curl over his back. His hair should have a wave and should not be wiry. The color may be different shades of blue, and with the exception of light or dark places on the tail, head, ears, and feet, should be of the same shade of blue all over the body.

The male Kerry Blue Terrier stands about 17 to 20 inches high. The female is slightly smaller.

—o-o—

● CONTRARY to the general idea that all terriers are straight legged and have no curves, the Dandie Dinmont Terrier is in appearance all curves. Although more dignified than most terriers, he is nevertheless always ready for a good romp. He minds his own business and is an excellent hunter for underground game, but if provoked will stick to the finish to protect himself.

The Dandie of today is the same as shown in pictures made in 1770, proving that he is by no means a new type of terrier. Very fond of children, he is a good house dog. He has not been used much for hunting in recent years.

In looks he is the opposite of other terriers. His head is large with a round domed skull. His eyes are large and round and his back is long and slightly roached toward the tail. His feet turn out on his short legs, and the back legs are longer than the front ones. He has a short heavy tail, set low, and curved a little.

His coat is a combination of hard, wiry, and soft hair. There should be more of the soft hair than the hard. He has a top knot of soft hair on his head. His hair needs very little trimming or plucking. A bath and a good brushing will complete his toilette, which is not the case with most terriers. Weighing between 18 and 24 pounds, he is a nice sized dog for house or apartment and his winning personality makes him an ideal companion.

Vroni von Rosenbaum, St. Louis dachshund, took honors at the Springfield Dog Show last Sunday going best for her breed under Judge Alva Rosenberg of Brooklyn, N. Y. Twenty-two dachshunds were exhibited in the competition of two champions in the Special Class. The winning dachshund is owned by Mrs. Wallace Pflueger, who also took reserve winners with her Pflueger's Porgy, a son of Vroni. The two dogs were sent from Springfield to the Milwaukee State Fair Show in Milwaukee.

STAMPS · Styles for Men · DOGS

LIFE HAS BEEN EXCITING - GRACE MOORE'S OWN STORY

Opera Star Discusses Experiences in Pictures; Tells of Romance That Led to Marriage With Valentin Parera.

By GRACE MOORE

PART THREE.

● **This is the last installment of a story by Grace Moore, opera, screen and radio star, in which she traces her career from a choir singer in the First Baptist Church at Jellico, Tenn., to her present high place in the musical and entertainment world.**

IN telling of the part Mary Garden played in my career, as I did in the previous chapter, allow me to observe that this militant world will never know what a great general it lost when Miss Garden became an opera star. I have never known another person with one-tenth of her energy, her independence or her aggressiveness. I love her with all my heart, both as a person and as an artist. I think that by her daring defiance of stilted tradition and by the sheer force of her personality, she has done more to popularize grand opera in America than has any other singer.

When I had been in Paris nearly 18 months, Otto Kahn came to Europe, and granted me, among others, an interview.

"Have you worked—or merely had fun?" he demanded.

"I couldn't work without having fun—and I couldn't have fun without working," I replied.

He was sufficiently impressed by my earnestness and persistence to arrange my third and final audition. This time, I was to sing for Gatti-Casazza, the managing director of the Metropolitan, who at the moment was visiting in Milan. From his verdict there could be no appeal. It was do or die—or, rather, it was sing or marry. There was a young man who thought he was in love with me, and I had promised that if again I failed to win, I would accept defeat, dismiss every thought of my career and be content with wifehood.

The great impresario heard me and then sat in silence, thinking for several age-long moments, while I, trembling like any culprit on trial for life, tried to anticipate the verdict:

Finally he spoke:

"Your voice, I believe, is ready now. But you—are you ready? Ready mentally, ready in temperament, ready in repertoire?"

"I've got to go now—now or not at all," I told him

—o-o—

I RECEIVED my first contract with the Metropolitan Grand Opera company the same day Gatti-Casazza said my voice was ready. I was to receive $50 a week—exactly one fiftieth of the salary paid me during my last musical comedy season. But, had it been possible, I would not have sold that precious piece of paper for all the gold on earth. There are some things which cannot be measured in terms of money.

Having spent several weeks in Milan, I had a host of acquaintances and friends in the student quarter, and that night we celebrated my good fortune with a party seldom seen by even that gay old city. We took over one of the largest restaurants on the galleria, shifted the tables until they formed a huge square, and barred the door to other patrons. We ate spaghetti by the yard, pledged one another in native wine, and sang until every music-loving Italian in the neighborhood stood just outside the restaurant shouting our choruses.

Even the waiters joined in our mad carnival. Someone hoisted me to the wine-stained table top and demanded "Ciribiribin." We sang it again and again—and, when in the Italian cafe scene in the picture, "One Night of Love," I sang it, how I was carried back in memory to that joyous night in Milan!

At midnight, reinforced by a large party of young Fascisti, we paraded through the streets to La Scala, the great opera house. En route, we rang doorbells and serenaded the sleepy householders, who leaned from their windows to protest. And at the opera house, everyone drank one last toast to the success of "La Signorina Americana."

I made my Metropolitan debut in "La Boheme" on the seventh of February, 1928. Just ten years had passed since the half-hearted praise of a Washington critic had induced me to run away from school "to be an opera star."

Only those who have actually undergone such an ordeal can appreciate the terrific nerve tension generated by an important debut. Musicians, as a class, are the most temperamental people on earth. An ordinary performance creates an emotional whirlpool; an event of such vast importance as a grand opera "first night" occasions a veritable maelstrom.

And, in my own case, the tension was even greater than usual, for, belatedly, I realized my lack of background. Most divas come to the Metropolitan only after a successful European tour; I never had stepped foot on an opera stage nor sung to the accompaniment of a large orchestra!

My memories of that debut, notwithstanding the fact that excepting my marriage, it was the most important event in my life, are fragmentary—a jumble of vivid emotional impressions rather than a well ordered record of facts.

I remember that I wanted desperately to see my parents, and was not permitted to do so for fear that they would excite me. I remember that many of the "great ones" of the music world and the theater came backstage before curtain call to wish me luck. My beloved Mary Garden, accompanied by Geraldine Farrar and Alma Gluck, was there to encourage me. And Otto Kahn managed to slack the tension by paying me, with mock pomp and solemnity, the $100 wager, which he had lost by a margin of ten days.

Then, suddenly, I was on the stage, facing a sea of misty faces, an uproar of applause. Maestro Bellezza raised his baton . . . I said a fervent little prayer . . . and I was singing. My dreams had come true. I was singing at the Metropolitan! Would I, after all these years, be a success?

—o-o—

ALTHOUGH several of the critics very justly condemned my nervousness during the first act, my debut at the Metropolitan in "La Boheme" was a triumph. I never shall forget the intoxication of the applause which swept the great opera house after each aria and each act. Nor will I forget the chivalry of Edward Johnson, Scotti and Rothier, who sang the leading male roles. They were established stars, but they refused curtain calls.

"This is your moment," they said, "and it is one of the greatest moments you will ever know as a singer. The applause is for you—go out and accept it!"



Miss Moore and her husband, Valentin Parena, Spanish actor.

After the final curtain, a host of acquaintances and friends swarmed backstage to congratulate me. My mother and father were there, as wildly excited as I. And with them were many well-wishers from Tennessee. The notables of the Coffee House suppers were also there in force.

I cried as I thanked them for their good wishes and their flowers.

But of all the bouquets that filled my dressing room, I think I appreciated one the most. It was a little bunch of wild-flowers from the Tennessee mountains.

I was with the Metropolitan for three successive seasons, singing "La Boheme," "Faust," "Romeo and Juliet," "Manon," "Carmen," "Pagliacci" and "Tales of Hoffman." I also toured Europe. In Liege, I sang "Romeo and Juliet," in Bordeaux, "Manon," and in Paris, in the famous Opera Comique, I sang "Louise," "Manon" and "La Boheme." That first performance of "Louise"—my favorite opera—was a sensation. Gustave Charpentier, the composer, near the end of the first act, became so excited and so enthusiastic that he leaped from his box, seized the maestro's baton and personally conducted the last two acts of the opera—to the wild applause of the audience. All Paris loves him.

We became devoted friends. Charpentier, now in his seventies, is one of the most keenly alive human beings I ever have known. Dreamer, idealist, genius, he has the sweetness and sensitivity of a fine Stradivarius violin.

He took great delight in escorting me on long rambles through Paris—the Paris that casual tourists never see, or seeing, never appreciate. He pointed out to me the actual scenes of his immortal opera, and told me the dramatic incidents connected with them.

One evening, in particular, stands out in my memory. With Jascha Heifetz, we had gone to a little hilltop cafe near the Sacre Coeur. The tables were on an open air terrace and, sitting there, we looked down on the roofs of the city. Near us, an orchestra was playing softly and I, as usual, could not resist the temptation to sing. Suddenly, Jascha Heifetz, who had sat in meditative silence, regarding the beautiful crazy-quilt below us, took the orchestra leader's violin and began to play.

I have heard him in recitals before jebeweled audiences, but I have never before nor since heard such soul-stirring music as the melodies which poured from his violin that night. A crowd of people gathered on the steps of the cafe and sat there, spell-bound, while he played on and on for fully two hours. Such moments are priceless and unforgettable.

—o-o—

IT was shortly after I had returned from Europe that Metro-Goldwyn-Mayer offered me my first motion picture contract, and I embarked on one of the most hectic chapters of an already hectic career.

I made two pictures during that sojourn in Hollywood. Both were praised by the critics, and both were unsuccessful at the box-office. And, since "box office" is the Jove of the Hollywood pantheon, I was promptly adjudged a failure, and Metro-Goldwyn-Mayer declined to renew my contract.

I left Hollywood vowing that some day I would return to vindicate myself and the public's musical taste.

It took me three years to fulfill my vows, and during that time, I conscientiously toiled to remedy faults of my own which had contributed to that first disaster. That I did, is shown in the instant success of "One Night of Love," which caused a swift right-about-face in Hollywood's attitude toward musical pictures. Studio scouts bombarded grand opera with a barrage of contracts, and the great musical cycle was under way.

The fact that I played a major part in pioneering a development of such importance makes me proud and happy. My faith in the musical intelligence of the American public has been vindicated. I am thrilled by the constantly increasing enthusiasm with which the average audience receives the better music now being offered by the radio and the screen.

Personally, of course, I have profited immensely by screen success. I never knew the meaning of fame until after the release of "One Night of Love" and "Love Me Forever." Before, I had been well-known in select musical circles; now, I am known to the far ends of the earth, for motion pictures have world-wide distribution. I hope I can be proud of that fame without being accused of egotism.

Last summer, I was invited to sing "La Boheme" in London's Covent Garden—a "command performance," at the request of the King and Queen. To me, that invitation was the most glorious of all accolades for my years of struggle. But it seemed strange that I should owe it, largely to the success of a motion picture.

That London debut, by the way, proved one of the most trying ordeals of my life.

To my surprise, I discovered that in London my sole claim to fame was my screen work. Apparently, the fact that I had come to motion pictures from the Metropolitan and the Opera Comique was entirely forgotten if, indeed, it had even been known in England. The multitudes were willing to accord me a triumph without waiting to hear me sing, but fashionable Mayfair was skeptical. And the leading critics, while unanimously giving Geoffrey Toye, the director of Covent Garden, credit for arranging a neat financial coup, frankly cast doubt on my alleged ability.

If their attitude was a stimulating challenge, it was also a further strain on my over-taut nerves, especially when combined with lack of time for rehearsal. Fortunately, I knew I was "in voice." I was also somewhat reassured by the fact that Bellezza, who had conducted at the Metropolitan debut, was to be the maestro.

Everything was hustle and bustle, and in the excitement, no one thought to warn me that Covent Garden tradition permits applause only after the curtain of each act.

—o-o—

THE night of my debut performance found every seat in the house sold. Offers of 10 guineas were being made for single seats in the gallery, and a crowd of several thousand persons, turned away at the box-office, stood in the street during the entire opera.

When I made my entrance, I instinctively sensed the mingled friendliness and skepticism of the audience and rose to meet the challenge. With the first notes of my initial aria, "My Name Is Mimi," I knew that my voice had never been better. Finishing it, I mentally braced myself for the burst of applause which surely would follow.

And Covent Garden was silent! There was not a single handclap!

I was stunned for a moment, and then I felt myself sinking. My heart turned to lead and my eyes filled with tears. I had failed—miserably—in the supreme moment of my career!

Luckily that aria is near the end of the first act, and, by a tremendous effort, I managed to carry on until the curtain fell. And then I rushed, blindly, to my dressing room, locked the door and cried as though my heart were broken. I thought it was.

Suddenly I became aware of someone pounding on the door and I heard the voice of my husband.

"Open the door," he demanded. "Don't you realize that prima donnas are supposed to take curtain calls?"

With that I lost my temper. I threw open the door and stormed:

"I'll never step foot on that stage again! I'd rather sing to the crowd out there in the street. I've never sung to stuffed shirts and I won't now . . ."

My husband and Geoffrey Toye regarded me with amazement, but wasted no time in argument. I was half-dragged, protesting every foot of the way, to the wings and pushed on the stage.

The opera house was a bedlam. Everyone in the audience was standing, throwing programs in the air and shouting my name. I have never heard such applause.

The sudden reaction was overwhelming. My knees trembled so that I managed to support myself only by leaning on a prop chair. Ever since, I've wondered that I did not completely disgrace myself by falling in a faint.

I took 13 curtain calls after that first act! It was the greatest triumph I had ever known, and, in all probability, the greatest I shall ever know.

—o-o—

TRIUMPHS—and defeats! Looking back on the years which have passed since that first day in New York when I stood outside the Metropolitan and vowed that some day I would star there, it seems to me that my life has been like a scenic railway, a continual series of ups and downs.

And, to my own amazement, the greatest happiness of my entire life has resulted, not from the realization of my consuming ambition for a "career," but from marriage—from something I had mistrusted, avoided, refused.

I met Valentin Parera, now my husband, aboard the Ile de France, en route to Europe, in 1931. It was strange that we had not met before, since, during the months I had worked for Metro-Goldwyn-Mayer on my first picture, he had been employed in the same studio, starring in Spanish versions of Metro's films. He was then, and still is, one of the greatest stars of the screen in all Spanish-speaking countries.

It was "love at first sight"—and I, who had prided myself on my hard-won caution, was at least wise enough to recognize it as such. There was no question of calm analysis; there was simply the unthinking certainly that he, of all men on earth, was the one whose wife I would be.

Our meeting itself was a prank of fate. I had planned to sail a day earlier and only through the merest accident had been forced to take passage on the Ile de France. When I mentioned that circumstance to Mr. Parera, I was astonished to learn that he, too, had originally intended to sail on the earlier boat and had been similarly delayed.

After a short engagement, we were married in Cannes, where in emulation of my idol, Mary Garden, I had acquired a villa. The Mayor performed the ceremony and it is quite typical of my life story that our wedding guests represented every stratum of financial affluence and social position.

Marriage versus career—women everywhere enlist militantly in that ancient argument. But to me, there is no longer excuse for controversy. No one, I'm sure ever sought professional triumphs with more determination than I. During the years of my climb to recognition and success, I set myself apart from other, "average" women and assured myself that my goal was not to be, and must not be, confused with

Continued on BACK COVER



Miss Moore as she appeared in "One Night of Love."

THE STAMP REVIEW xxx By John Chamberlin

● **ALVIN W. HALL director of the Bureau of Printing and Engraving has found the dies of the "lost" peace stamps of 1914 that were almost ready for public issue at the outbreak of the World War. The design of the two-cent red stamp-that-was-to-be shows the allegorical figures of Columbia and Brittania clasping hands across the world, one figure holding the United States flag, the other the British flag.**

The blue five-cent stamp shows a dove flying before a winged figure representing the "Spirit of Peace." Each stamp was inscribed "Peace 1814-1914." These stamps were to have commemorated the hundredth anniversary of peace between the English-speaking peoples of the world.

The two-cent design was approved July 9, 1914, and the five-cent on July 27, one day before Austria declared war on Serbia. By fall, the Belgian city of Ghent, where the British-American Peace Centenary Committee intended holding its celebration, was occupied by German forces—and the United States Postmaster-General had rescinded his approval of the stamp designs.

ANDORRA has two sets of stamps, one in Spanish and one in French currency. This tiny republic lies between the Spanish Catalonian Province of Lerida and the French Department of Ariege. Its area is 191 square miles and its total population does not exceed 6000. The principal industry is reported to be smuggling between France and Spain. It is inclosed by mountains on all sides and its inaccessibility fits in with its position of belonging neither to Spain nor to France.

Andorra is said to have been declared a free state by Charlemagne, and was for many years ruled with the King of Spain and the King of France as its governmental leaders. It pays a small annual tribute to each of these governments, or, rather, their successors. Andorra is governed by a council of 24 members who are elected to four-year terms by the heads of the families in each of its six parishes. Since 1882 the rights of France have been held by a delegate appointed by the Government.

The Government has no monetary system, using both French and Spanish currency indiscriminately. Until 1928 it managed to get along quite nicely without individual stamps, using those of both France or Spain. The Spanish representative suggested to the Council that special stamps might bring revenue to the country, and in 1928 12 of the current stamps of Spain were overprinted "Correos-Andorra" in two lines for use in this republic.

These stamps were soon superseded by an issue of permanent nature showing local scenes. The French residents, not to be outdone, then suggested a series similar to the Spanish, and the 22 of the current French stamps were overprinted with the name "Andorre" in 1931. These were superseded the following year with another set showing the scenic wonders of the republic as well as monuments.

—o-o—

THERE ARE many people who try to make money out of stamps. They wish to invest a few dollars in a current stamp that will be sure to go up. If one wishes to speculate in stamps, he must know the current market trend.

The standard United States catalogue gives the current selling price of the stamps, but the monthly supplement gives only the major changes, the complete revision coming out in the next issue, one year later.

In the catalogue, stamps are listed in much the abbreviated manner that stocks are, and the price, as in stocks, varies with the law of supply and demand.

If one is thinking of speculating in stamps, and doesn't know anything about them, he might just as well speculate in the stock market with the same knowledge, and probably with the same results.

—o-o—

THE "Federation Internationale de Philatelie" is holding its annual Congress in Luxemburg.

Luxemburg has issued a special set of official stamps for this occasion, showing the Town Hall in which the congress is taking place, the stamps bearing the inscription. "Ilme Congress F. I. P. 1936." The stamps will all be of the same design and will be in the six current values—10, 35 and 70 centimes, and 1, 1.25 and 1.75 francs. The issue will be limited to about 50,000 sets.

Formal Trend Predicted for Men's Clothes

Cutaway Coats and Gray Striped Trousers May Gain Followers.

By Esquire

THIS year will usher in more formal clothes for town wear. Black worsteds bearing light stripes and very dark browns and grays with colored overstripes are being largely featured in two button peak lapel models and double-breasted models. It is very probable that white starched turn-over collars will be favored by well-dressed men. These look well when worn with solid color shirts having white starched fold cuffs. Solid color pleated bosom shirts with the same type of cuffs are also smart with white starched collars and dark ties of heavy silks such as Spitalfields or Macclesfield.

Bowler hats and Homburgs will be worn in a greater proportion and the snap brim hats will be reserved more for the country, though it is probable that many of them will still be worn in town. Black calf town shoes on the new square-toed custom last should prove popular.

More formal clothing, such as the cutaway coat and gray striped trousers or the oxford gray or black single or doublebreasted jacket should have a greater following. The cutaway is no longer an occasional garment to be worn once or twice a year at weddings and funerals. Few cocktail parties in metropolitan centers do not yield a quota of cutaways and the increase in the use of this smart coat is expected.

—o-o—

SINCE THE advent of town formality many men who are dressing more carefully for business will find it impossible to achieve especial distinction on Sunday without wearing either a cutaway or short black jacket with striped trousers.

The latter ensemble is also practical for business and has been worn by smart business men in London many years.

While a silk hat is the correct hat for the cutaway many men will probably prefer to wear a black Homburg or a bowler hat and a dark blue overcoat. This ensemble will not attract attention in public conveyances and is really quite suitable.

Many men feel that a cutaway calls for a wing collar, an Ascot, and while these are very smart and perfectly correct they are by no means the only proper accessories in that department. A smart widespread turn-over collar and a four-in-hand tie are equally correct. In fact this combination is preferred by the majority of Londoners.

THIS NEW YORK

Continued From PAGE ONE

from the locomotive up forward. The shoebox lunch was carefully wrapped, obviously by loving hands at home, and came to view about the time the porter was announcing the second call for dinner. Inevitably it contained tongue and chicken sandwiches, a chicken wing, salt and pepper mixed together in wax paper, as for a picnic, and vast quantities of frosted cake.

Box-lunch voyagers usually made a concession toward the railway commissariat by ordering a bottle of ginger ale. That, at least, was sure to be sanitary. Probably the shoebox luncher has been shamed out of existence by the magnificence of modern restaurant cars, where caviar is on the menu and stewards wear foreign office jackets and ledger-ruled trousers.

There isn't much excuse for him, really, what with trains for all the world like a Ritz hotel, but he was a valiant figure in the American tradition and we would like to see him once again with a bit of coconut frosting on the tip of his nose and the countryside rolling by outside, with the exhaust of the locomotive clearly audible, so that you knew you were really on a train.

—o-o—

PETER ARNO is one of Manhattan's best known sun dodgers; he never gets up until 2:30 in the afternoon, and after a real night out just in time for dinner. . . . The New Yorker Hotel, mindful of a widespread dissatisfaction along the boulevards with the current size of cocktail glasses, has enlarged its apertiff chalices by one-half. . . . Rigan McKinney is reported to be setting Saratoga by the sartorial ears, what with green alpine suits, canary shirts and a different hat every day . . . Stanley Sackett, the beau of Fifty-eighth street and one-time Chesterfield of the Madison, is now an assistant manager at the Vanderbilt.

Richard Cromwell has been touring the Fifty-second street hot spots these nights, showing a few stitches in the back of his head where he contrived to run his car into, of all things, a policeman's booth on Long Island . . . The saddest appearing band leader you ever saw is named Jolly Coburn, who plays at the Claremont . . . Looks as though he were going to burst into tears any moment.

Four TRICK SWING

By Ely Culbert

WHEN one considers trophic results of his guesses" in war, bu marital ventures it is wondered at, I suppose, guess at the bridge table as many as four trick hand. That is what hap the hand below. I have liberately the term "b rather than "unlucky cause it seems to me was a distinct edge again clarer's choice of plays.

South, dealer.

Both sides vulnerable.

♠8 6
♥A 10 2
♦A Q J 10 5 2
♣10 7

♠Q 3
♥Q 8 6 4 3
♦K 7
♣K J 6 5

NORTH
WEST EAST
SOUTH

♠A K 10 9 5 4 2
♥K 7
♦9
♣9 3 2

The bidding:

South	West	North
1 spade	Pass	2 diam.
2 spades	Pass	3 dim.
3 spades	Pass	4 spades
Pass	Pass	

West realizing that his king was in an extremely able position, decided that way to save it was to carr tack to the enemy. Accord opened the seven of diam this bit of brilliance turne be the declarer's undoing.

—o-o—

IN JUSTICE to South e admitted that he hesi appreciable length of tim determining on a line of nally putting up dummy's then leading the queen East, with the intention o if the king went up, or di a club if it did not. The suing, declarer discarded a to his horror, saw West g the trick with the king.

West now not only led a on the virtual assurance clarer's play that East held ook the precaution to lay d club king, following this second club lead. East now, with three tricks home, clinched the contract by playing his last diamon

At this point South was to avoid losing another he ruffed with the king h fell West's queen with the at the same time establish jack, whereas if he ruffed lo would overruff with the qu

Quite obviously, if the had taken a finesse on the fi he would have made all 13 Now as to the reason wh finesse should have been ta preference to declarer's act of play. It was hardly conc that West would have op doubleton diamond against powerful diamond bidding fact, the declarer himself la mitted that he had figured th ing lead a singleton.

—o-o—

● BUT IF IT REALLY na a singleton the contract was as doomed. East would not b a fool as to cover the quee the king, and it would do So earthly good to get rid of because West would ruf promptly cash two club tric After that, unless there extraordinary lay of trump defenders still would have to trump trick, since, as actual pened in the play of the han undoubtedly would be on lead second club for the killing re a diamond.

Against many lays of card as king and one, king and tw king and three diamonds in th hand, declarer's play woul turned out well, but as long himself diagnosed the openin as a singleton he also should taken the trouble to analyze this were so his projected l play would not work. That bei case, it would have been mer better part of logic to play fo propitious circumstances.

—o-o—

QUESTION: Is a jump ta a simple overcall, when a new suit, forcing?

Answer: It is a strong bi may, at times, be passed wh overcall is a particularly wea

Half a Tunic

Half a tunic is better th whole tunic, so the fashion dic way. You may have it at the of a frock or you may have the front. Both themes ar cepted for autumn. Since ba terest is being stressed so perhaps the half tunic plac or back of the dress will b est to consider. One attra dress, designed in this novel ner, is of copper colored crepe overskirt comes down to knee and is quite flaring, giving th pression of a long peplum as sewed to the side seams.

Asparagus Loaf

For a baked asparagus loaf is truly delicious, line a but loaf pan with one cup of cooke asparagus tips. Rub another cu the tips through a fine sie add to one and one-half cups white sauce. Beat well four and add to sauce. Pour the ture into the low pan and s pan of hot water. Bake in rate over for 45 minutes. S hot.

GS



Formal Trend Predicted for Men's Clothes

Cutaway Coats and Gray Striped Trousers May Gain Followers.

By Esquire

THIS year will usher in more formal clothes for town wear. Black worsteds bearing light stripes and very dark browns and grays with colored overstripes are being largely featured in two button peak lapel models and double-breasted models. It is very probable that white starched turn-over collars will be favored by well-dressed men. These look well when worn with solid color shirts having white starched fold cuffs. Solid color pleated bosom shirts with the same type of cuffs are also smart with white starched collars and dark ties of heavy silks such as Spitalfields or Macclesfield.

Bowler hats and Homburgs will be worn in a greater proportion and the snap brim hats will be reserved more for the country, though it is probable that many of them will still be worn in town. Black calf town shoes on the new square-toed custom last should prove popular.

More formal clothing, such as the cutaway coat and gray striped trousers or the oxford gray or black single or doublebreasted jacket should have a greater following. The cutaway is no longer an occasional garment to be worn once or twice a year at weddings and funerals. Few cocktail parties in metropolitan centers do not yield a quota of cutaways and the increase in the use of this smart coat is expected.

—o-o—

SINCE THE advent of town formality many men who are dressing more carefully for business will find it impossible to achieve especial distinction on Sunday without wearing either a cutaway or short black jacket with striped trousers.

The latter ensemble is also practical for business and has been worn by smart business men in London many years.

While a silk hat is the correct hat for the cutaway many men will probably prefer to wear a black Homburg or a bowler hat and a dark blue overcoat. This ensemble will not attract attention in public conveyances and is really quite suitable.

Many men feel that a cutaway calls for a wing collar, an Ascot, and while these are very smart and perfectly correct they are by no means the only proper accessories in that department. A smart widespread turn-over collar and a four-in-hand tie are equally correct. In fact this combination is preferred by the majority of London dons.

THIS NEW YORK

Continued From PAGE ONE

from the locomotive up forward. The shoebox lunch was carefully wrapped, obviously by loving hands at home, and came to view about the time the porter was announcing the second call for dinner. Inevitably it contained tongue and chicken sandwiches, a chicken wing, salt and pepper mixed together in wax paper, as for a picnic, and vast quantities of frosted cake.

Box-lunch voyagers usually made a concession toward the railway commissariat by ordering a bottle of ginger ale. That, at least, was sure to be sanitary. Probably the shoebox luncher has been shamed out of existence by the magnificence of modern restaurant cars, where caviar is on the menu and stewards wear foreign office jackets and ledger-ruled trousers.

There isn't much excuse for him, really, what with trains for all the world like a Ritz hotel, but he was a valiant figure in the American tradition and we would like to see him once again with a bit of cocoanut frosting on the tip of his nose and the countryside rolling by outside, with the exhaust of the locomotive clearly audible, so that you knew you were really on a train.

—o-o—

PETER ARNO is one of Manhattan's best known sun dodgers; he never gets up until 2:30 in the afternoon, and after a real night out just in time for dinner. . . . The New Yorker Hotel, mindful of a widespread dissatisfaction along the boulevards with the current size of cocktail glasses, has enlarged its apertiff chalices by one-half . . . Rigan McKinney is reported to be setting Saratoga by the sartorial ears, what with green alpine suits, canary shirts and a different hat every day . . . Stanley Sackett, the beau of Fifty-eighth street and one-time Chesterfield of the Madison, is now an assistant manager at the Vanderbilt.

Richard Cromwell has been touring the Fifty-second street hot spots these nights, showing a few stitches in the back of his head where he contrived to run his car into, of all things, a policeman's booth on Long Island . . . The saddest appearing band leader you ever saw is named Jolly Coburn, who plays at the Claremont . . . Looks as though he were going to burst into tears any moment.

Four TRICK SWING

By Ely Culbertson

WHEN one considers the catastrophic results of historic "bad guesses" in war, business and marital ventures it is not to be wondered at, I suppose, that a bad guess at the bridge table may cost as many as four tricks on one hand. That is what happened on the hand below. I have used deliberately the term "bad guess" rather than "unlucky guess" because it seems to me that there was a distinct edge against the declarer's choice of plays.

South, dealer.
Both sides vulnerable.

NORTH: ♠86 ♥A102 ♦AQJ1052 ♣107
WEST: ♠Q3 ♥Q8643 ♦K7 ♣KJ65
EAST: ♠J7 ♥J95 ♦8643 ♣AQ84
SOUTH: ♠AK109542 ♥K7 ♦9 ♣932

The bidding:

South	West	North	East
1spade	Pass	2 diam.	Pass
2spades	Pass	3 dim.	Pass
3spades	Pass	4 spades	Pass
Pass	Pass		

West realizing that his diamond king was in an extremely vulnerable position, decided that the best way to save it was to carry the attack to the enemy. Accordingly, he opened the seven of diamonds, and this bit of brilliance turned out to be the declarer's undoing.

—o-o—

IN JUSTICE to South it must be admitted that he hesitated an appreciable length of time before determining on a line of play, finally putting up dummy's ace and then leading the queen through East, with the intention of ruffing if the king went up, or discarding a club if it did not. The latter ensuing, declarer discarded a club and, to his horror, saw West gobble up the trick with the king.

West now not only led a club but, on the virtual assurance from declarer's play that East held the ace, took the precaution to lay down the club king, following this with a second club lead. East won and now, with three tricks already home, clinched the contract's defeat by playing his last diamond.

At this point South was helpless to avoid losing another trick. If he ruffed with the king he would fell West's queen with the ace, but at the same time establish East's jack, whereas if he ruffed low West would overruff with the queen.

Quite obviously, if the declarer had taken a finesse on the first lead he would have made all 13 tricks. Now as to the reason why this finesse should have been taken in preference to declarer's actual line of play. It was hardly conceivable that West would have opened a doubleton diamond against North's powerful diamond bidding and, in fact, the declarer himself later admitted that he had figured the opening lead a singleton.

—o-o—

BUT IF IT REALLY had been a singleton the contract was as good as doomed. East would not be such a fool as to cover the queen with the king, and it would do South no earthly good to get rid of a club because West would ruff and promptly cash two club tricks.

After that, unless there was an extraordinary lay of trumps, the defenders still would have to get a trump trick, since, as actually happened in the play of the hand, East undoubtedly would be on lead at the second club for the killing return of a diamond.

Against many lays of cards, such as king and one, king and two, and king and three diamonds in the East hand, declarer's play would have turned out well, but as long as he himself diagnosed the opening lead as a singleton he also should have taken the trouble to analyze that if this were so his projected line of play would not work. That being the case, it would have been merely the better part of logic to play for more propitious circumstances.

—o-o—

QUESTION: Is a jump take-out a simple overcall, when made at a new suit, forcing?

Answer: It is a strong bid, but may, at times, be passed when the overcall is a particularly weak one.

Half a Tunic

Half a tunic is better than a whole tunic, so the fashion dictators say. You may have it at the back of a frock or you may have it at the front. Both themes are accepted for autumn. Since back interest is being stressed so much, perhaps the half tunic placed at the back of the dress will be the best to consider. One attractive dress, designed in this novel manner, is of copper colored crepe. The underskirt comes down to knee length and is quite flaring, giving the impression of a long peplum as it is sewed to the side seams.

Asparagus Loaf

For a baked asparagus loaf that is truly delicious, line a buttered loaf pan with one cup of cooked asparagus tips. Rub another cup of the tips through a fine sieve and add to one and one-half cups thick white sauce. Beat well four eggs and add to sauce. Pour the mixture into the low pan and set in pan of hot water. Bake in moderate oven for 45 minutes. Serve hot.

CULBERTSON · Weekly Pattern · PATRI

IN THE BIG VILLAGE

By Roland Coe



"It keeps men at arm's length . . . of course, in a pinch you can take it off."

'Keep the Home Neat, but Don't Be Too Fussy'

"House Is Not a Museum But Is to Be Lived in and Enjoyed."

JUST WHEN we thought her type was becoming extinct, we have come across the woman who can't enjoy her home because she can't bear anything to be disturbed or used. In fact, we have been unlucky enough to meet several such women lately, and we hereby tender our sincere sympathy to those who dwell within their gates.

We can just see these marvelous housekeepers making the rounds, duster in hand and a glint in their eyes, looking out for a speck of dust, for the sign of a cigarette ash or for a bit of lint adhering to carpet or chair. We can just hear the admonitions and rebukes administered to those guilty of creating the slightest disorder in rooms that must look like something out of the furniture store catalogue, but not like rooms that are lived in.

—o-o—

OF COURSE, we all should be house proud, everyone of us, and we should do our utmost to keep the home looking as neat and tidy as possible. But there it ends, if we and the family are to know any happiness in the home. For, after all, the home is meant to be lived in and to be enjoyed; it is a place in which we can be ourselves. It isn't a museum.

But the woman who is continually fussing and fuming about the house, putting things in order, dusting or rubbing out spots with the air of a martyr, doesn't think so. She has carried things to excess and has made a vice out of a virtue. And she is usually the first to feel abused and to air her grievances when members of her family declare that they are leaving home in order to experience a liittle comfort.

—o-o—

JUST AS MANY men are driven from their fireside by the too-tidy woman as by the poor housekeeper. And we have heard children speak bitterly of a mother who seemed to prefer that her rooms be spotless rather than that her children be comfortable.

So it is best to equip ourselves with the very best of household tools and cleaning appliances, to use them well, and then to let the family enjoy the home, teaching each member to respect his surroundings and to assist in the task of keeping the house as nice and neat as possible. Of course, it does mean a mess and a lot of subsequent cleaning up when the children ask friends in. But it is such gatherings that make a home and create memories that will shine through the years, long after the youngsters have grown and have homes and families of their own.

Scarfs

A series of new scarfs on display in the St. Louis stores evidently were created to impress the girls on the sorority rush lists. Each one is dedicated to a different national college sorority, the characteristic emblem being printed on the crepe background. Noted in the collection are arrows, keys, anchors and a variety of other symbols, many of them appearing in the proper color schemes. The scarfs are intended to be worn tied Ascot fashion or knotted carelessly about the neckline of a frock.

Children Learn Their Habits From Parents

"School Merely Develops What Juveniles Bring From the Home."

By Angelo Patri

PARENTS are teachers by right of birth. By the law of birth might be a truer way of stating the fact. Fathers and mothers cannot get away from their teaching duty as long as they are fathers and mothers, because children look to them for example and guidance and instruction before looking to anyone else.

The teaching begins when the child is born. The way the child is touched, the feel of his mother's hands, the different touch that is in his father's hands, are set in his memory; and in all time to come that memory will affect the child's use of his own hands. They will be firm and strong and sure, or uncertain and jerky and impatient in accordance with his experiences, and his inheritance. As he is likely to inherit his manner of using his hands from his parents he is doubly likely to use his hands as they use theirs Hands are very important in the life of a child. It is with them he feels his way, works his way, fights his way. Upon their power and ability much of his success depends. Hands express intelligence or the lack of it in no uncertain terms.

It is from his parents that a child learns his moral code. If they try to teach him sincerity while they smile at their own teaching they teach the smile, not the sincerity. If they teach him kindness while they show kindness to him and to all who come their way, he learns it and it is stored in his body and bones. While the child cannot put his knowledge into words he knows what he knows and behaves accordingly. Much of the teaching that takes hold on little children is the silent teaching of practice and example. What father and mother do the children are.

—o-o—

MANY TIMES I have heard the public schools blamed for the lack of good manners, the lack of good morals, for the lacks of society in general, but those who complain loudest are more closely associated with these failures than the teachers and the schools can ever be. They are the fathers and the mothers who have not taught good manners, good morals, fine aspirations of the soul by practice in their homes. The children are the direct products of the home. The better the home the finer the children.

A school, no matter what kind it is, can add nothing to a child. It develops what the child brings to it. It does wonders with children who have had little or no training in the fundamentals of living. It would do more if the first and most important teachers—the parents—did their work better. What father says is the law to the child. What mother does, is the ark and the covenant, above the law.

White of egg or vaseline added to a mustard plaster prevents blistering.

Something New for Fall

By Laura Wheeler



WEAR this apron—look your best at all times! Quick to make—easy to launder—you'll want to duplicate this apron in different colors. The pattern of the apron is given with the motif placed in correct position. One applique tulip forms the pocket—the leaves are in single stitch—the stems in outline stitch. Pattern 1297 contains a transfer pattern of the apron and motif (8½x10½ inches); illustrations of all stiches needed; material requirements.

Send 10 cents in stamps or coin (coin preferred) for this pattern to St. Louis Post-Dispatch, Needlecraft Dept., 82 Eighth Avenue, New York, N. Y. Write plainly PATTERN NUMBER, your NAME AND ADDRESS.

On Painting Old Furniture

THERE isn't much of a middle way as far as fashions in painted furniture go. It is either very grand and very formal, or else it is the extreme of simplicity and often with a decided peasant accent.

Formal painted furniture is quite an art in itself and one would hardly advise a woman to try that herself; you can have it done to furniture that you already have, however, if you get an expert cabinet painter. Antiqued painted finishes for mahogany dining chairs are fashionable, and for other furniture, it is sometimes interesting to have an old gold line or even a few sprays of flowers or bouquets.

The kind of painting that a woman can tackle herself, though, is simple or in the peasant mood. Old furniture can be refinished and decorated with or without bright provincial motifs to use in informal rooms. This isn't hard; it doesn't have to have the perfection of finish required in the type of painting mentioned.

The most marvelous of painted furniture is the lacquered work of the Orient. The West has never been able to perfect such lacquered finishes although the effort to compete has resulted in the term "japanned" applying to a shiny paint job (it's a misnomer, however, because this is usually achieved with ordinary paint and not lacquer).

Varnish has been used for anyway 3000 years . . . the Egyptians were experts at it but they used real amber chips blended with oil to make it! The name comes from Berenice, queen of Ptolemy I, whose beautiful hair was similar in sheen and color to those early varnishes. Today varnish isn't made of amber, but it's a very good looking and useful finish in its place and furniture finishers would miss it if they had to do without it.

SELECT A bedroom with as few windows and doors as possible. The room should be thoroughly cleaned, pictures and hangings removed, also rugs, carpets and material not absolutely necessary.

Walls and ceiling should be cleaned with a damp rag and the floor with an oil mop.

The bed should be covered all day with a sheet which is carefully removed without shaking at night. In the morning, after the bed is made and covered with the sheet, the room is closed and must on no account be entered. At night, when the patient enters, he does so with the greatest care, closing the door carefully and walking about as little as possible so as not to stir up any pollen.

An electric fan cannot be used because it would stir up the settled pollen and fill the air with it, but the room can be cooled with a 25-pound cake of ice in a tub.

Home-made air filters are constructed by using a box to fit the window, two sides partially off, the box fitted with screening filled with close-meshed cotton. An electric fan inside the room sucks the air in. If the screen is the only entrance point for air, only a small amount of pollen will enter and the fan is allowable.

Air Filter May Help Sufferers Of Hay Fever

Home-Made Device Will Make Bedroom Almost Free of Pollen.

By Logan Clendening, M. D.

THIS may be a better psychological moment for advocating once more destruction of ragweed early in the season in order to prevent hay fever, than the time I did it before several weeks ago. Several weeks ago everybody was comfortable; the necessity of preventing some dim, far-off, imaginary illness is always hazy in the human mind, but now that the old hay fever is back among you, wouldn't it have been nice to have stirred up the city fathers to destroy the ragweed plants before they had time to bloom?

To be perfectly frank, a neighbor of mine, Mr. Henry S. Sigerist, of Kenneth, Kan., does not agree with me as to the possibilities of this method of prevention. "Ragweed," he writes, "grows anywhere and everywhere except in well-cultivated fields, but especially in pastures. I have 130 acres of it myself. The growth is very light and sparse this year, but a good rain would start billions of dormant seeds. It can be restrained but not exterminated by mowing, and seems always ready to come back in full stand immediately following neglect."

—o-o—

THIS MEANS, I take it, that if a stand of ragweed is destroyed Aug. 1 and neglected, new plants will spring up and reach maturity by Aug. 15. I would be inclined to doubt that. The ragweed runs a regular life cycle every year. Pollination ends about Sept. 20, and the fertilized seeds lie dorman until some time in June. The plants mature from June to Aug. 15 and then again begin to pollinate.

Will interruption of this life cycle destroy the plant for that season, or will other plants replace the destroyed ones and mature in a shorter cycle? I am conducting an experiment on that subject, having destroyed a flourishing patch at the end of July, and will publish the results.

Another correspondent writes: "I can go you one better. Municipalities in our section have set men to work collecting and burning the weed in September, after the seeds are already matured and sown for next season."

I believe the most practical method of treating hay fever is by an air filter in the window of the bedroom. The bedroom can be made nearly pollen-free without the use of an air filter if it is dismantled and kept closed. Such pollen grains as enter sink to the floor.

—o-o—

IN THE HOLLYWOOD WHIRL

× × ×

By Margaret Post Niemeyer

Continued From PAGE ONE

the much-heralded "Paramount Night of Stars" came off recently in the Hollywood Bowl with Leopold Stokowski—his right name, I am told, is plain Leo Stokes—conducting the latter part of the program and with our own St. Louis musician, Irvin Talbot, wielding the baton for the Sakuntala Overture. And then Gladys Swarthout, who sails from Deepwater, down in the Ozarks region, sang. It was a real Misouri musical evening.

Miss Swarthout knows how to sing and she also knows how to dress and on this important night she gave us all a thrill by her exhibition of both talents. Her singing left nothing to be desired for the Carmen was alive with fire, and as though to complete the illusion she herself was in a gown of flame colored chiffon which, as she walked from the wings accompanied by the spotlight, floated about her with the long diaphanous train trailing far behind like the tail of a comet.

There were those among the great audience who had given thought to attractive costumes, too. Jeanette MacDonald was one of those I especially noticed. Miss MacDonald was with Gene Raymond. She was charming in a black wool dress with a very high cowl neckline and a hip length jacket. The point which caught my eye and that of everyone else who saw her, was the fact that the sleeves were made entirely of silver fox, quite loose, a decided innovation. There was also a small collar of the fox and on her head there perched a black toque with a huge rosette of magenta velvet. Miss MacDonald's only jewelry was a double strand of graduated bright gold beads.

—o-o—

A few days ago I was having tea at the Crescent Heights home of Betty Furness. There were just a few of us, Betty, her mother, a visiting friend from New York and one or two others. Over our teacups it developed that Betty and her friend had been on a shopping orgy that morning and among other things Betty had bought a new coat which, fortunately for us, she had brought home for she brought it out for us to see. It was of soft, natural colored camel's hair cut with a very high waistline and having a stunning big collar and lapels of beaver, which almost entirely hid Betty's pretty face.

—o-o—

BIRTHDAYS some around even in Hollywood but when one is as young and bewitching as Marie Wilson they can bring only pleasure. So one night this week as we were dining at the Cafe La Maze, who should come in but Marie—accompanied by her ever faithful Nick Grande and Rosina Lawrence and Lou Golder—and sit down at the table next to us. There was nothing to mark the party as anything unusual until suddenly there was a sort of suppressed excitement at one end of the room and a waiter appeared bearing aloft a beautiful cake lighted with pink candles. All the way through the room, on his march to Miss Wilson's table, the waiter sang at the top of his voice, "Happy Birthday to You." Marie, who blushes violently at the slightest provocation, turned scarlet and gulped down two large glasses of ice water. It's her own way, she explained to me later, of getting over any excitement. Everybody in the room stood up and joined in the birthday song and, from everywhere, appeared camera men who began to make pictures of the party. For some reason Nick seemed to resent this part of the celebration, though with his, or rather Marie's publicity agent in the crowd, I should think he might have expected something of the sort to happen. For a minute it looked as though we might expect some real excitement, but gentle little Marie calmed him down in a moment or two and the affair closed as it was intended to, in a happy celebration.

Marie was in a black crepe dress with wide revers which fastened back on the gown with large rhinestone buttons. There was a small upstanding collar drawn together by a narrow black tie just above the revers. Marie's friend, Miss Lawrence, was in a bluish grey frock with a grey hat and big purple flower at the front.

—o-o—

Virginia Bruce was entrancing when I saw her the other night at the Trocadero with a party of friends. She was gowned in a stiff black taffeta, made very snug at the hips and from there it was gathered, flaring extremely wide to the hem. The neckline was original, being made in large scallops which dropped off at the shoulders and were lined with petal pink. The hem was scalloped, too, and lined in the same manner and when she danced the pink made a pleasing contrast to the severe black taffeta. About her throat Virginia wore an exquisite necklace of carved rosebuds with a fragile cameo in shell pink suspended from it.

—o-o—

THERE IS a little old man who sits in a sheltered corner along Hollywood boulevard who makes his living from a superstition prevalent among movie people. This is such a topsy-turvy town that when you congratulate an actor on doing so well he knocks on wood lest he be not doing so well tomorrow. So this little man who was a cabinetmaker in his day, carves the most remarkable things out of wood for the movie people to carry with them in event they want to "knock."

Barbara Stanwyck had the face of her young son carved in wood on the order of a little medallion. She wears it as a breast pin. A little wooden horse to wear on a watch chain is what this jackknife man carved for Frank McHugh. The horse is a syqmboy of Frank's first starring picture, "Three Men on a Horse."

—o-o—

JOAN CRAWFORD is working on a new picture called "Love on the Run" and as I sat watching them make a shot of it today I heard some one come tiptoeing around a "wild wall" which in movie parlance means one which isn't stationery but may be moved about at the wish of the director. The call of "cut" came. With this order Jean Harlow appeared around the wall, and seeing me sitting on my stool, she came over and joined me.

It's always a pleasure to talk with Jean. She is never in anything but a good humor and is mighty good company. Besides, she is almost sure to furnish you with something interesting to think about and write of in the way of styles. Today, as she came towards me, I saw that she was in a brick-colored wool dress which was made very simply, nothing outstanding about it except that, gleaming against its high collar, was a triple strand of bright gold beads which are enjoying great popularity these days. But as she came closer I saw that over her arm was a coat, and it was this coat that spelled big things in the way of fashion.

"I guess I look crazy with this coat on a day like this," said Jean, "but I am going out to see some people at Malibu from here and will spend the evening there and you can never tell about how it will be down on the ocean at night. Anyway, it is kind of good looking, don't you think?" she went on in her exceedingly frank way, as she held it up for me to see. And I certainly did think so, made as it was of nutria cut on swagger lines and lined throughout with the same brick red wool as the dress. Jean's hat was most captivating, being modeled after that of a "bell hop" and made of brick red suede and nutria.

—o-o—

JOAN HAD spied us by this time, and seeing that it would be some time before they would be ready to go on with the next shot, she came over to us and suggested that we go over to her dressing room while she had a little of her make-up repaired—you have no idea how often that has to be done, under the effects of those powerful and hot lights. So over we went, Joan and Jean talking the news of the studio and I only too glad to be along.

While Joans' maid added a bit of powder here and tucked in a lock of hair there, Joan said to me, "I believe I'll let you into more or less of a secret. I think I'll let you have a peep at the wedding dress that I will wear in this picture for it is too lovely for words, and if any of your readers are thinking of being married soon it might give them some really interesting ideas on the subject of wedding dresses."

Was I thrilled, and was Jean, to, when Joan pulled aside a covering from the wall and there, in all its glory, hung the wedding gown.

It was of white mousselaine de soie, made over white silk, and from the tight fitting basque which had a square cut neck line, fell a full billowy skirt, and from the neckline to the hem ran a row of small buttons made of orange blossoms and gardenias. "But the most astonishing thing about the costume," said Joan, "is the way the veil is to be attached. Across the back of my head there will be what you might term a sort of hammock made of gardenias and in this will rest my hair piled up in curls in back and from beneath the gardenias will fall the full length wedding veil. How's that for something new in the way of wedding designs?" Both Jean and I were properly enthusiastic but were cut short from any further enlightenment by the call for Miss Crawford to return to the set. Feeling that I might be more welcome the next time if I did not tarry any longer, I said good bye to both Joan and Jean.

—o-o—

"The Golden Age" seems to have staged a comeback, judging from the great amount of gold jewelry being worn by every one here. There are the gold bead necklaces in one, two and three strands; the brooches and bracelets of gold with delicate tracery in black enamel borrowed from the First Empire designs; and huge brooches three and four inches long and two inches wide studded with colored stones, which is of modern design and is worn at the throat with the new high collars. Pat Ellis has one of these which looks like a king's ransom when worn on a black velvet gown.

—o-o—

THEN THERE is the new "tailored" ring. The stone, a sapphire in the case of Beverly Roberts, forms the buckle and another stone which runs along the gold band of the ring forms the tongue which apparently slips through the buckle. They are smart when worn with the tailored suit.

New Salad Ideas

Here are some salad tips, new "makings" and new ways to use them. A thrifty thought is to use cooked broccoli stalks cut into strips and marinated in French dressing. Serve with green or vegetable salad.

Cauliflower, raw and crunchy, is excellent in salads. Use the little flowerets and be sure that they are crisp. Cauliflower and broccoli make a good combination, too. Try them with a little sliced orange, some green pepper and chopped celery with a tart dressing.

Tender inside leaves of spinach (raw) are good in salads. The chances are that the guests won't recognize them, but they'll eat them with pleasure.

Candied fruit pegls make a festive garnish for fruit salads; nice long strips of them on your dessert salad will make your guests blink and admire your ingenuity.

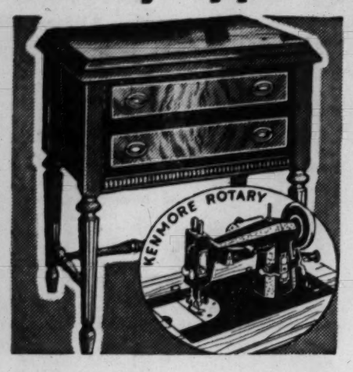
Tuna fish, salmon, shrimp or chicken salads are news when they are combined with bananas. And is it good! Jellied canned tomato or jellied orange cut into cubes or slices is nice served with a chicken salad.

SEARS AUGUST
FURNITURE and RUG SALE

Save at Least 50%

On America's Finest Sewing Machine

Rotary Type Kenmore Electric Sewing Machine



$79.50 Cash Del.

$5 DOWN, BALANCE MONTHLY
(Small Carrying Charge.)

With Complete Set of Attachments

- Adjustable Position Knee Control
- Automatic Head Lift
- Hinged Presser Foot
- Automatic Bobbin Winder Release
- Built-In Sewing Light
- Tension and Stitch Regulator
- Sews Backward and Forward
- Does Italian Embroidery, Darning, Hemstitching

Exclusive Georgian cabinet of sliced walnut veneers with butt walnut panel. Crinkle finish, no-glare head. Complete Greist sewing attachments.

Call Store for Free Home Demonstration

$39.95 Electric Console Sewing Machine



$29.95 Cash, Del.

$3 Down, $5 a Month
(Small Carrying Charge)

With FREE Light!

- Walnut Finish
- Air-Cooled Motor
- Smooth Operation

Silent, smooth operation with automatic release tension. Crinkle finish head.

Main Floor, Grand Avenue — Second Floor, Kingshighway

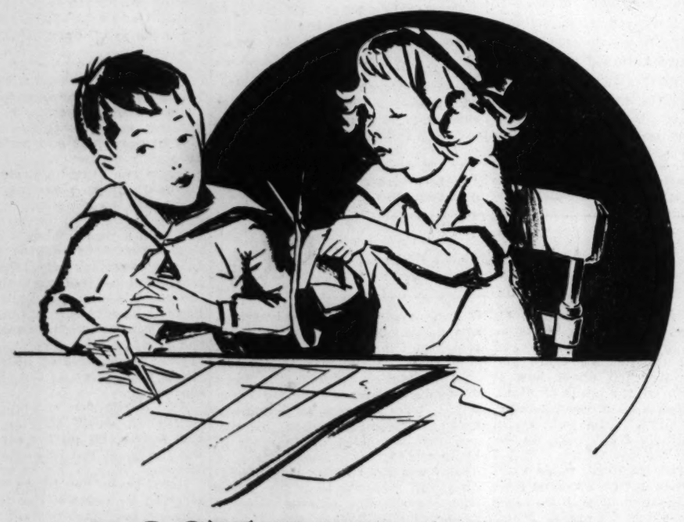
1886 SEARS, ROEBUCK AND CO. 1936

Kingshighway & Easton
Phone ROsedale 1000

Grand & Winnebago
Phone PRospect 6110

THE ONLY COMPLETELY AIR-CONDITIONED DEPARTMENT STORES IN ST. LOUIS

Fun for Children



POST-DISPATCH
PASTE-UPS

A new game for boys and girls to play will appear each week in the Sunday Magazine of the Post-Dispatch, beginning today.

Children will enjoy cutting out, pasting and playing with "Post-Dispatch Paste-Ups" each Sunday

In the Sunday Magazine of the

POST-DISPATCH
Beginning Today

LIFE HAS BEEN EXCITING

Continued From PAGE SIX

theirs. Now, I find it just a bit ironic to discover that I am, after all, a very "average woman." Love and marriage mean more to me than the richest rewards "career" can offer.

Ironic, also, was the discovery that marriage had advanced, rather than retarded, my professional success. I have grown spiritually; consequently I have grown artistically. Marriage, by demanding much of me, has prevented me from becoming too absorbed in my career and in myself. It has given me a truer perspective on life.

Last spring, en route to Europe to fill my Covent Garden engagement, he saw I was exhausted and on the verge of nervous collapse, and forthwith took charge. As we stood on the deck of the Ile de France and watched New York fade away, he took me in his arms and said:

"My dear, three years ago, when we met aboard this same ship, you were already a personage, but only because you had always taken time from your work to be a human being. Now, you are much more famous and much more successful. But fame and success will trap you if you are not very careful. They will take away from you those lovely interludes which give new dreams and new stimulus. Without those interludes, success will be a curse instead of a glorious adventure . . . "

And he made me promise then and there that once Covent Garden was behind us, I would place myself in his hands and ask no questions.

But at Cannes there were too many people. There, I was still Grace Moore, the singer, the celebrity, the curiosity. I could not escape the interest of the crowd.

One morning, with great pretense of mystery, my husband ordered me into our car. All day we drove, along the French and Italian rivieras, through Milan and then, higher and higher, into the Swiss Alps. "We're going to St. Moritz," I decided and then, curling up in the seat, fell sound asleep.

I was awakened shortly after midnight to find that we had stopped in front of a little Swiss inn. In the brilliant moonlight, against its background of towering crags, it looked like an illustration of a charming Christmas card. I glimpsed the sign, "Majola," and suddenly remembered. Three years before, on our honeymoon, we had driven past that same little inn and I had been enchanted by its rustic beauty. At that time, I had told my husband:

"Some day, when I am very tired, you shall bring me here. You will know when" . . .

And he had remembered!

We scrambled from the car and I danced in the snow like any 5-year-old while he rang the bell and shouted for the porter to open the door.

We lived there for two weeks, incognito. No one knew who we were—and no one cared. By day, we donned Alpine clothes and climbed the nearby peaks, at night we tumbled into bed, blessedly fatigued and too content to dream. I was a person reborn. One morning, while toiling up a mountain trail, we stopped at a wayside inn for a pail of buttermilk. Someone started a phonograph and I heard my own recorded voice, singing "One Night of Love" and "Chiribiribin." It seemed to me that those songs belonged to some other woman whom I once knew vaguely.

And, standing there, gazing out over the wild beauty of Alpine valleys and peaks, we made another vow; each year must give us five full months in which no thought of "career" shall be allowed to interfere with the simple pursuit of happiness, five carefree months in which we shall be Mr. and Mrs. Valentin Parera, professionless people quite drunk with the joy of unpretentious living.

The champagne of life, I think, lies in contrast. Those five months of flight from fame will always preserve for me the glamour of success.

My life has been rich in contrast. And if I am grateful for my triumphs, I am also grateful for my defeats. I have known many in the years since I so blindly charted my course for operatic stardom.

In triumph or defeat, they have been joyous years. I have lived on emotional hill-tops and life has been exciting.

(THE END.)

Candied Carrots

For candied carrots, boil six medium-sized carrots, scrape and cut them into strips as potatoes for French fried. Mix one-half cup water, one cup brown sugar and two tablespoons butter in a baking dish and warm to make a syrup. Place the carrots into this syrup so that they are entirely covered and bake until candied.

Cole Slaw

Here is a recipe for a cole slaw that is very different and most piquant. Slice one head solid cabbage as for cole slaw. Mix together one cup each cold tongue, one green pepper, one red pepper and one-half chopped onion. Thin one cup mayonnaise with the beaten white of one egg and add to the cabbage slaw. Sugar may be added if not sweet enough.

Knives that have become notched can be made smooth again by rubbing them down on the edge of a cement window sill, or on a fairly coarse file. Rub on one side, and finish off with a brisk rub on the other to make the whole smooth. Polish in the usual way.

VANDERVOORT'S
SCRUGGS-VANDERVOORT-BARNEY
DOWNSTAIRS STORE

VANDERVOORT'S IS READY TO SEND 'EM BACK TO SCHOOL IN TOGS THAT KNOW THEIR A B C'S!



Kindergarten FROCKS 98c

Puff sleeves, princess lines and nauticals in plain colors and prints. Fruit of the Loom and other fine fabrics. Sizes 3 to 6½, many with matching panties.



TOTS' SWEATERS 1.00

Slipon and coat styles for boys and girls. Navy, brown, wine, rust, powder blue. All of soft, warm wool. 3 to 6.

SCHOOL DRESSES

"High-Grade" Styles 98c

Gibson girl shoulders, princess lines and lots of new details that make these Dresses marvelous values. Many are Fruit-of-the-Loom fabrics . . . all promise to wear and wash beautifully. As to fit, count on Vandervoort's to include sizes 7 to 14 and 10½ to 16½.

CHILDREN'S UNDIES

Muslin Cotton Slips in Four Styles

- Built-Up Shoulder Style in 4 to 14 size, each 59c
- Built Up, for Tall Girls of 12 to 16 size, each 59c
- Built Up, for Chubby Girls of 8 to 16 size, each 59c
- V-Top Lace Trimmed, regular 12 to 16 size 59c
- Band Front Panties, 2-14, each 35c, 3 for 1.00

Boys' Wash SUITS 1.00

New arrivals in slub weave broadcloth in navy, copen, green, tan combinations and also solid colors. Sizes 3 to 6. All nicely tailored for good fit and wear.



BOYS' SWEATERS 1.00

Coat style or half-zipper style of mohair or brushed type. Fancy-back models in an array of shades. 8 to 16.

THEY WILL NEED PLENTY OF THESE!



Sale! Boys' CORDUROY Knicker Suits 4.55

Smart zipper models in 8 to 16 sizes. Made of a standard, sturdy speckled corduroy in gray or brown with fully lined sports back coat and fully lined knickers. All have the "Neva-Wet" finish, a water-repellent process. Fine for school wear!

"Health Builder" SHOES

Sizes 8½ to 3—For Boys and Girls

1.98

Built to withstand rough wear. Solid leather, made on footform last, no nails, smooth innersole. Patent leather, tan and gunmetal. Oxfords, T-straps, 1-straps.



College Miss Oxfords, 2.48

Also for Junior-Hi sizes. Kiltie tongues and plain patterns. Low heels. 4 to 8.

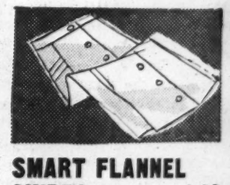
Solid Leather Oxfords, 2.95

For boys! Tan calf and gunmetal; wing and straight tips, Goodyear welts. 1-6, A to D.



GIRLS' WOOL SWEATERS, 1.00

Slip-overs and cardigans in navy, brown, wine, rust and powder blue. Sizes 7 to 14.



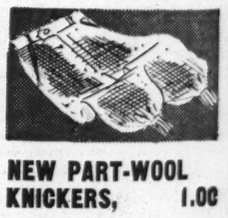
SMART FLANNEL SKIRTS, 1.98

Button down and other new styles in brown, green and navy blue. In sizes 26 to 32.



MORE SMART SWEATERS, 1.19

Misses' long or short sleeve, tailored or boat neck. Rust, green and brown. 34 to 40.



NEW PART-WOOL KNICKERS, 1.00

Cashmeres, Cheviots with knit cuff. All lined. Grays, browns, navy, mixtures. Sizes 8-16.



BOYS' SLACKS, LONGIES, 1.00

Hard-finished suiting patterns in wanted shades. Some pleated; cuff bottoms. 6-16.



BOYS' SHIRTS, BLOUSES, 59c

Broadcloth Shirts in 8 to 14, and button on blouses in 5 to 9. A large variety of each.



BOYS' KNICKER SOCKS, PR. 25c

First quality Socks with guaranteed Lastex tops, reinforced feet. Sizes 7 to 11½.



CHILDREN'S GAY ANKLETS, PR. 16c

First quality and irregulars of 39c grade. Of lisle . . . with novelty turn down cuffs.

Give Them the Benefit of Quality!

How Nazis Their

English Report
tee Opposition
—Terrorism

Fro

EVEN if the non-Na
it is as well that th
tions which actually
should never be suppos
feel themselves to be G
son labors under the m
better off if reattached
people of such conflic
Catholics, and the Soci
structed a common bloc
election and devaluatio
the Free City today.

The Danzig Oppositio
to fight in chains again
rulers, although full co
al rights are guarante
League of Nations to s
000 inhabitants of the
with its hinterland. "
front which opposes Na
cialism is an alliance
best to call the union
Germans, and its mot
saying of a great poe
tot als Sklav.' " These w
written in an exceedin
and courageous article
"Traumwanster," which
last May 29 in a Dan
holders' paper called "
Zeit"; "Die Neue Zeit
once forbidden for eigh
and the responsible pe
Blavier, taken into preve
tody.

Paper Is Silenced.

After the January m
the Council of the Le
year conflicts had seeq
assuaged. Gen. Goering
special adviser on the P
and in many ways the
man of present-day Gerr
counseled moderation, a
arranged that a Pre
should be set up in
which appeal could be
prohibitions and confisc

Though the judges of
were obviously inclined
Nazi policy, relative fre
prevailed until the end
The "Volksstimme" is
of the Danzig Social D
but, since the Nazi regi
become the favorite r
Danzigers as a whole,
forced to write with m
in order, even fitfully,
at all. But throughout
"Volksstimme" was silen

Before considering th
to which this veto wa
lude, it should also be er
that ever since the N
ruled in Danzig the
has also been lamed by
tude and methods of th
Many of the ordinary
are Nationalists and wou
be the true servants of
only the policeman's nat
picion of the poor. But
Government has virtuall
den police impartiality,
Greiser made plain in a
the Diet last May 5.

Sadistic Types Chosen.

Thus S. A. and S. S.
Hitler Youth rowdyism
terfered with, while the
and higher police official
to be chosen among
sadistic types. The S. A
storm troops. The S. S.,
ly a bodyguard for Hitler
pick of the troops used
cial detail in Nazi affair
sworn statements from a
subjected to the prevaili
ods of the police are fa
vincing; many of them h
before the courts. Most
counts refer to Room 8
chief torture chamber of
zig police headquarters.

The case of an ex-police
arrested in 1935 on th
charge of possessing arm
date of arrest, etc., are
possession) is characteri
detective conducted this
along a passage alone, t
denly shouted aloud, "
you're attacking me," wh
about ten police people ru
and beat the man savage
rubber truncheons until
pletely collapsed; he was
for some days and release
end of a fortnight. Ever s
Nazis came into power th

OORT'S
RT-BARNEY
S STORE
IS READY TO
K TO SCHOOL
KNOW THEIR
A B C'S!



Boys' Wash
SUITS
1.00
New arrivals in slub-weave broadcloth in navy, copen, green, tan combinations and also solid colors. Sizes 3 to 6. All nicely tailored for good fit and wear.

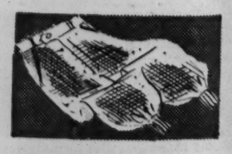


BOYS' SWEATERS
1.00
Coat style or half-zipper style of mohair or brushed type. Fancy-back models in an array of shades. 8 to 16.

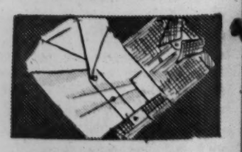
ENTY OF THESE!



SMART FLANNEL SKIRTS, 1.98
Button down and other new styles in brown, green and navy blue. In sizes 26 to 32.



NEW PART-WOOL KNICKERS, 1.00
Cashmeres, Cheviots with knit cuff. All lined. Grays, browns, navy, mixtures. Sizes 8-16.



BOYS' SHIRTS, BLOUSES, 59c
Broadcloth Shirts in 8 to 14, and button on blouses in 5 to 9. A large variety of each.



CHILDREN'S GAY ANKLETS, PR. 16c
First quality and irregulars of 39c grade. Of lisle . . . with novelty turn down cuffs.

the Benefit of Quality!

ST. LOUIS POST-DISPATCH

EDITORIAL SECTION

SPECIAL CONTRIBUTIONS

PART EIGHT — ST. LOUIS, SUNDAY MORNING, AUGUST 30, 1936. — PAGES 1—4-J

How Nazis Are Tightening Their Hold on Danzig, Free City of the Baltic

English Report Says Despite League Guarantee Opposition Is Forced to 'Fight in Chains' —Terrorism and Suppression Prevail.

From the Manchester Guardian.

EVEN if the non-Nazi majority in Danzig is to be left to its fate, it is as well that the British public should be aware of the conditions which actually prevail here in the Free City of the Baltic. It should never be supposed that the vast majority of Danzigers do not feel themselves to be Germans; indeed, a large majority for that reason labors under the misapprehension that they would be materially better off if reattached to the Reich. It is all the more striking that people of such conflicting views as the German Nationalists, the Catholics, and the Social Democrats of Danzig should have constructed a common block which, gaining recruits as it has since the election and devaluation of 1935, forms an undoubted majority in the Free City today.

The Danzig Opposition is forced to fight in chains against its Nazi rulers, although full constitutional rights are guaranteed by the League of Nations to some 400,000 inhabitants of the Free City with its hinterland. "This great front which opposes National Socialism is an alliance which it is best to call the union of decent Germans, and its motto is the saying of a great poet, 'Lieber tot als Sklav.'" These words were written in an exceedingly witty and courageous article entitled "Traumwanster," which appeared last May 29 in a Danzig householders' paper called "Die Neue Zeit"; "Die Neue Zeit" was at once forbidden for eight months and the responsible person, Dr. Blavier, taken into preventive custody.

Paper Is Silenced.

After the January meeting of the Council of the League this year conflicts had seemed to be assuaged. Gen. Goering, Hitler's special adviser on the Polish area and in many ways the cautious man of present-day Germany, had counseled moderation, and it was arranged that a Press Court should be set up in Danzig to which appeal could be made over prohibitions and confiscation.

Though the judges of the court were obviously inclined to support Nazi policy, relative freedom had prevailed until the end of May. The "Volksstimme" is the organ of the Danzig Social Democrats, but, since the Nazi regime, it has become the favorite reading of Danzigers as a whole, since it is forced to write with moderation in order, even fitfully, to appear at all. But throughout June the "Volksstimme" was silenced.

Before considering the events to which this veto was a prelude, it should also be emphasized that ever since the Nazis have ruled in Danzig the Opposition has also been lamed by the attitude and methods of the police. Many of the ordinary constables are Nationalists and would gladly be the true servants of law with only the policeman's natural suspicion of the poor. But the Nazi Government has virtually forbidden police impartiality, as Herr Greiser made plain in a speech in the Diet last May 5.

Sadistic Types Chosen.

Thus S. A. and S. S. and even Hitler Youth rowdyism are unipterfered with, while the detectives and higher police officials appear to be chosen among obviously sadistic types. The S. A. are the storm troops. The S. S., originally a bodyguard for Hitler, are the pick of the troops used for special detail in Nazi affairs. The sworn statements from anti-Nazis subjected to the prevailing methods of the police are fairly convincing; many of them have come before the courts. Most of the accounts refer to Room 84 as the chief torture chamber of the Danzig police headquarters.

The case of an ex-police official arrested in 1935 on the false charge of possessing arms (name, date of arrest, etc., are in my possession) is characteristic. A detective conducted this prisoner along a passage alone, then suddenly shouted aloud, "You dog, you're attacking me," whereupon ten police people rushed up and beat the man savagely with rubber truncheons until he completely collapsed; he was laid up for some days and released at the end of a fortnight. Ever since the Nazis came into power the criminal police have practiced the familiar technique of trying to terrify the rank and file of the Opposition on trumped-up charges while leaving the more conspicuous leaders alone.

Yet at the end of May it was clear that intimidation and gagging had failed in their effect. The Opposition was growing. To give one example, the Nationalist, or Conservative, party had fought the election of April, 1935, with only some 200 registered members; this figure has now increased to just about 4500. The devaluation of May, 1935, hit the working people, and therefore the Social Democratic party, with particular severity, and Government patronage is, of course, used to bleed the Opposition. But all this has added to the unpopularity of the regime.

Lester Shuns Blinkers.

The last obstacles to the complete "Gleichschaltung" of Danzig were the presence of the High Commissioner of the League of Nations and the fragmentary survival of an independent judiciary. Sean Lester, the representative of the League, was armed with merely arbitral powers, but he refused to wear the blinkers persistently offered to him by the Nazis. Even in the truce period which succeeded the January meeting of the Council, he was able to confirm a suspicion that his correspondence with Geneva was tampered with.

One day in February he sent his Italian "Chef de Cabinet" to request the return of a posted letter to which he wished to make an addition. The officials were painfully embarrassed, for the letter, which was not yet due to leave Danzig, could not be found. It was subsequently produced by a man who had been taking "particular care" of it. This incident, trivial in itself, is typical of the conditions in which Mr. Lester has had to work.

As for the judges of Danzig, many of them are Nationalists who refuse to forget the elementary principles of justice, and have dared up to now to grant compensation to opponents of the Nazis whose maltreatment in Room 84 or elsewhere has been proved; a verdict of this kind was given as late as July 2.

Three Martyrs for Nazis.

But in order, once and for all, to put an end to the "union of decent Germans" a great June offensive was planned by the Nazis. At first Herr Greiser's attitude was a little obscure. A number of attacks on individuals synchronized with two now notorious assaults upon perfectly legal Opposition meetings. The Nazis scored three martyrs in this game. The medical examination of the corpse of Deskowski, the most famous of the three, showed that he died from heart failure; there is no evidence that the other two were killed by anti-Nazis. Herr Greiser still replied with some moderation to Mr Lester's questions, and all meetings and processions were forbidden for the rest of the summer; Nazi processions were included in the order, though in practice no authority has subsequently hindered them.

At this point Herr Greiser was summoned to Berlin, and there followed in rapid succession the affront to Mr. Lester from the officers of the German cruiser Leipzig, the publication of Herr Forster's article declaring Mr. Lester

Continued on Page 3, Column 8.

Another Battle in War Between Union Labor and W. R. Hearst

WHAT IS HAPPENING AT SEATTLE

Newspapermen's Strike Provides the Occasion

Struggle Unites Factions on Both Sides, One to Break Organized Labor's Power, Other to Establish "Closed Shop."

Employers Back Publisher, Not Always Because They Esteem Him, but in Protection of Their Own Interests.

By SPENCER R. McCULLOCH.
A Staff Correspondent of the Post-Dispatch.

SEATTLE, WASH., Aug. 29.

ANOTHER major engagement in the continuing warfare between William Randolph Hearst and organized labor on the Pacific Coast is reflected in the strike of the American Newspaper Guild against the Post-Intelligencer, the only morning paper in Seattle, which has been forced to suspend publication since the strike began more than two weeks ago.

The issues involved in the strike are far overshadowed by the unanimity with which organized labor of almost every type has seized upon the opportunity to manifest its hostility to the publisher.

In so doing a situation has been created in this city of 400,000 which amounts to industrial warfare, with major business interests avowedly out to break the power of organized labor and labor groups equally determined to effect a "closed shop" policy in virtually every business and industry.

Business Backing Hearst Is Mere Self-Protection.

Between these two conflicting factions, now engaged in a battle which the newspaper strike has intensified and brought out in the open, lies a mass of "white collar" wage owners, small business men, professional men, who manifest an apathy to the present strike but who now are the objectives of campaigns by both sides to enlist their sympathies for inevitable future struggles.

Business and financial interests are rallying to the support of Hearst not because they necessarily esteem him or indorse his policies but because they see in the shutting down of the 60-year-old Post-Intelligencer acquired by Hearst about 15 years ago, a portend of what may happen to their individual businesses in the acute conflict with organized labor. The war has been marked by six major strikes since the bitter longshoremen's strike which tied up shipping along the Pacific Coast in 1934 and which crystallized the antipathy of the maritime workers for the publisher.

Mayor Dore Calls His "a Union Administration."

The situation is further complicated by the pro-labor attitude of the city administration swept into office by the labor vote, its policies epitomized by Mayor John F. Dore who told the writer his was "a union administration."

Dore, a former criminal lawyer and now counsel for the Brewery Workers' Union, despite his public office, has demanded that Hearst be "driven from the city" and has denounced the newspaper management for refusing to arbitrate with the Guild and neutral mediators.

"This is a union administration," Mayor Dore told the writer, "and we propose to go with labor as far as we can. Any troubles will be decided in their favor. We will give them the breaks. And if any strikebreakers show up, imported by Mr. Hearst or anyone else, we will search them for weapons and throw them in jail if we get a chance. This is an out and out labor administration and I make no bones about it."

Mayor Is Real Director of Police Department.

Dore, who asserted that hundreds of pickets, including longshoremen, teamsters, cannery workers, boilermakers and others, who surrounded the newspaper office a few hours after the strike was declared constituted a law-abiding crowd, said that if it should become necessary he would declare the existence of a city-wide emergency and take charge of the police department.

Most of the policemen, he observed, "carry union cards" and are not disposed to be antagonistic to picket lines. The nominal head of the department is a Chief of Police appointed by Dore's predecessor, candidate of the "conservative group," but Dore is the actual director of the department.

Claims of the Hearst management and others opposing the strikers that law and order has not been enforced have been met also with a deaf ear by Gov. Clarence D. Martin, who incidentally is a candidate for re-election in the primaries Sept. 8, who has said that he has received no evidence of law violation and sees no necessity for intervention. He advised mediation. Pickets, who engaged in fist fights in several individual cases with persons leaving or attempting to enter the newspaper plant, have dwindled to a skeleton crew, augmented at night, who maintain a policy of watchful waiting in the event an attempt should be made to man the plant. Other pickets are held in reserve along the nearby waterfront, ready for action.

Professional Guard Only Man Injured.

Only one man has been injured seriously during the strike. That was on opening day, Aug. 13, when the pickets described to the writer by the Hearst management, as "a bloodthirsty mob," appeared in force. The injured man, a professional guard, under indictment for the shooting of a teamster at Tacoma two years ago, was set upon by teamsters and others when he attempted to leave the building, without police protection. Such protection has been furnished for those engaged in carrying food to guards who remain on duty inside.

The printing trades, who are under contract with the paper and who are not on strike have made no concerted attempt to enter the picketed building, obviously regarding conditions there as not conforming to their contractual guarantee of "safe ingress and egress."

Broadly speaking, the newspaper strike has served to solidify both the ranks of labor and of capital as well as to bring to the fore the underlying issues back of the conflict between the two.

Factions on Both Sides Unified by the Strike.

Hitherto, except on certain occasions, Seattle labor has been divided into two groups. One, controlled by Dave Beck, international representative on the Pacific Coast, for the International Brotherhood of Teamsters, Chauffeurs, Stablemen and Helpers of America, dominates the Central Labor Council, is composed primarily of crafts and adheres to "conservative" practices.

The other, a militant, left wing group, includes various industrial unions and water front workers, longshoremen and other marine workers affiliated with the Maritime Federation of the Pacific Coast. This organization, because of the antagonism of the Hearst press in the strike of 1934 has boycotted his publications ever since and agreed in advance to furnish pickets for this present strike. Its members are subject even to a $5 fine if they buy a Hearst publication.

But now the labor factions are making common cause against the publisher, deeming him an enemy to organized labor. Likewise, business interests here who previously have failed to act always in accord, are utilizing every means to combat what they regard as the menace of "predatory poverty."

Beck, the most powerful single labor leader in the Northwest, is assailed as a racketeer. It has been repeatedly asserted although never proved, that his organizations control prices in the cleaning and dyeing, beverage, laundry, bakery and milk industries. Steadfastly denying price-fixing, the labor leader, who controls vital hauling facilities here, freely admits that he subscribes to the theory that industry must be maintained on "a constructive, profit-making basis in order to pay bona fide wages."

Capital, as such, is represented by the Washington Industrial Council with the avowed purpose of opposing the "closed shop"—maintaining the employer's right to hire and fire—promoting law and order and combating "radicalism."

This powerful organization, headed by James W. Spangler, vice-president of the Seattle First National Bank, was developed after the water front strike two years ago and is now making its most intensive campaign, anticipating future strikes and warned by several of comparatively recent occurrence.

It is composed of more than 30 major groups, including banking and other financial interests, large shippers, water front operators, oil interests — in brief, the principal capitalistic interests of the city. Organized, paradoxically enough, along craft union lines it is controlled by an administrative committee, composed of a representative from each group, which in turn, selects an executive committee.

Smelling Out Likely Source of Labor Trouble.

Its avowed purpose is to resist "unreasonable demands of organized labor and the practice of coercion and violence," and its activities now are expanding to locate places where "labor controveries" are threatened, to ascertain in advance where wages, hours and working conditions may be bad.

One of its organizers pointed out to the writer that such information would enable it to "clean house" when necessary and place the employer in a defensive position in anticipation of labor's demands. It professes to be concerned with making secure the employment of the wage-earner with "conservative tendencies" and to avoid "the unholy atmosphere of radical organizations."

Like some of the labor organizations it has experienced difficulty in obtaining efficient co-operation of various groups. But now, alarmed by a series of strikes and anticipating additional controversies, the council is emerging as the recognized representative of capital in this area. Chamber of Commerce activities, a new Law and Order League, all directed against organized labor, most of them assailing Beck, all operate under its guidance.

Its previous difficulties, now vanishing, were due to the inability of some executives to take orders and the hesitancy of bitter competitors to make common cause.

Employers' Side Stated by their Representative.

Spangler, who told the writer that the Council was determined to resist "the unholy demands of the employe group" and would stand out against the "closed shop" without being "opposed to unionism" asserted that a continuation of the "present violent controversial condition" would be harmful to the progress of the community, driving industry away and injurious to law and order.

"Law abiding citizens," he said, "believe that Federal, State and municipal statutes should be enforced. There is an orderly way for laws to be changed if the majority so desires. But during their existence we are not yet convinced protection may not be given to all classes in pursuit of their daily avocations as long as they are within the law."

There is reason for the alarm of the interests opposed to the practical recognition of organized labor—which must inevitably mean the "closed shop."

The present strike is the sixth important one since the water front strike two years

Continued on Page 3, Column 5.

Mayor of Seattle—"Lord of San Simeon"



JOHN F. DORE.



WILLIAM RANDOLPH HEARST.

American Political Scene, Supreme Court and New Deal As Seen Through British Eyes

Denis W. Brogan, Who Called U. S. Government a Racket, Draws Parallel Between PWA and England's Rearming.

By CARLOS F. HURD
Of the Post-Dispatch Staff.

IN mid-campaign, and midway of his survey of the American political scene, Denis W. Brogan, fellow tutor of Corpus Christi College, Oxford, lecturer to English students on American and French government, was in St. Louis last week on a journey which extended to the capital city of Kansas.

His past travels in the United States have been the exploration tours of a political philosopher, and his book, "Government of the People," in which he termed the American Government a racket, full of abuses and inconsistencies, has been read by many Americans. He has not abandoned the role of philosopher, but his present quest is for spot incidents and surface facts, which may draw his countrymen, even for a few minutes, from contemplation of the European crisis all about them.

When he gets back to Oxford, and when his present study has been supplemented and corrected by the figures of Nov. 3, Brogan will be prepared to set down matured views on the American issues which he outlined, as he then saw them, in his book of two years ago. Just now, he is most desirous of learning what chance Gov. Landon really has; what is likely to happen in Pennsylvania, politically and industrially; and whether Father Coughlin or Dr. Townsend deserves more than causal attention in such a survey as he is making for readers of the Glasgow Herald, with articles for the London Times to follow.

Britain Likes Roosevelt.

"The British public has concluded that Mr. Roosevelt is going to be re-elected," Brogan said to a Post-Dispatch reporter, "and hence it is taking little interest in the American campaign, having things much nearer home which cause it much more worry.

"I was surprised, arriving in the United States early in August, to find so much hope in the East for the election of Gov. Landon. The New York market, which at this time contains a great deal of English money, is hopeful of Landon's election. Speculation is pro-Landon. How much that means, I would not try to judge until I have been about the country more.

"Without taking sides, it can be said that the English people probably prefer the President to Mr. Landon, of whom they know almost nothing. They believe international relations and trade will be maintained satisfactorily by Mr. Roosevelt.

"Huey Long was a great favorite with English readers up to his death, and for a time thereafter. Father Coughlin has not become well known in England, and Dr. Townsend and Mr. Lemke, hardly at all."

Supreme Court and New Deal

Campaign issues related to the Supreme Court are of prime interest to this observer, who gave an early and accurate view of New Deal legislative experiments when he wrote, in 1934:

"Politically, the United States is a new 'Country of the Blind'; along its narrow paths, politicians feel their way, never sure that they will not come suddenly to a dead end, for the guiding principles are feeble threads indeed. At any moment, the whole path may have to be retraced. This gambling character of a great part of legislation ranks, with legislative irresponsibility, as the chief sin against sound politics made easy or inevitable by judicial review."

The "dead end" reached by NRA and AAA, and the more involved situation as to minimum wage legislation, are viewed with understanding by this visitor, who is frankly doubtful whether he can make the casual British reader, or even the careful British student, understand them very well.

"The whole attitude of Americans toward the courts is unfamiliar to the English," Brogan said. "We don't believe you can have little patches of legislation. Many of us have no conception of a law being unconstitutional; to us, a law is a law.

"Most English observers would say that the United States is not likely to get out of trouble so long as its hands are tied in the present fashion. In Great Britain itself, we do not have this problem, involved as it is with the other problem of the relation of states and Federal Government; but the Australian Commonwealth is beginning to have it.

Parallel in Australia.

"The Australian Privy Council has invalidated legislation, which is virtually the same as a decision of unconstitutionality by your Supreme Court. There has been no violent reaction; in England, as I view it, there might have been.

"With the European situation as it is, Englishmen feel that any slip may mean destruction—one, two, three, you're out—but here, you can still make errors and get over them.

"In England, nobody knows what to do, so we usually do nothing. Since the Abyssianan affair, it seems that no one cares to suggest a course of government policy. The Government is thought to wish to go out, and the Labor party doesn't wish to take the responsibility.

"The Spanish situation, which arose just before I left home, aroused a general attitude of hoping it would soon be over, and that the trouble would stay in Spain. There was sympathy with the rebels, among our Conservatives, and hope that the Government would win, among Labor partisans; but the average man just hoped it would not mean another general war.

Price-Fixing in England.

"As to the Supreme Court decisions which affect this campaign, I have found a feeling that NRA contained internal inconsistencies. Both NRA and AAA have their parallels in England. We have tried price-fixing through limiting production. We put up the price of milk, by requiring that producers must sell to marketing boards, at one price for home use, and at a cheaper price for industrial use, in chocolate or food preparations. That has caused a lot of kicking, as people cannot see why the same milk should command different prices from different purchasers.

"Our Minister of Agriculture, Rt. Hon. Walter Elliot, nearly lost his seat over the price of milk. He is behind the subsidy policy for wheat and sugar beet raising, and the rigid control of hop-culture, which has caused much complaint.

"Our Conservative party traditionally favors the farmers, as opposed to the Labor party, which views subsidies to agriculture as increasing the burdens of labor. But even some of the Conservatives hold that, for reasons of climate, aside from questions of general policy, the plan of subsidizing wheat and beets is a mistake; that in our moist climate, fruit raising and dairying offer better prospects to the farmer. I hold that view myself.

"The NRA and AAA decisions seemed, in their political effect, to favor the anti-administration forces. The court's decisions can't be kept out of politics; people will approve or disapprove of them, and will express their feeling politically.

"But in the minimum wage decision, the Supreme Court may have put the Government on the spot, or may have put itself there. The decision hurt the plans of the

Continued on Page 3, Column 2.

ST. LOUIS POST-DISPATCH

Founded by JOSEPH PULITZER
December 12, 1878
Published by
The Pulitzer Publishing Company
Twelfth Boulevard and Olive Street

THE POST-DISPATCH PLATFORM

I know that my retirement will make no difference in its cardinal principles; that it will always fight for progress and reform, never tolerate injustice or corruption, always fight demagogues of all parties, never belong to any party, always oppose privileged classes and public plunderers, never lack sympathy with the poor, always remain devoted to the public welfare; never be satisfied with merely printing news; always be drastically independent; never be afraid to attack wrong, whether by predatory plutocracy or predatory poverty.

JOSEPH PULITZER.

April 10, 1907.

LETTERS FROM THE PEOPLE

The name and address of the author must accompany every contribution, but on request will not be published. Letters not exceeding 200 words will receive preference.

On the Election Frauds—and Mr. Brisbane

To the Editor of the Post-Dispatch:

I WRITE this letter with a twofold purpose: First, to congratulate you on the fine public service you have done in exposing the election registration frauds. Your effort to restore honest popular self-government in St. Louis and in Missouri seems to me to be the finest type of journalism.

Second, I have often wondered how long your paper will continue to print Arthur Brisbane. In Wednesday's paper, Mr. Brisbane, evidently traveling through France, discovers he has to pay much more for gasoline there than in Texas, and makes this fact the occasion for congratulating our rugged individualists who have developed the oil industry (and incidentally to take a crack at "some professors" who would "tear down" our great "oil, automobile and other units of 'big business'").

Our vast petroleum resources in Texas, Oklahoma, Louisiana and other states were often discovered by almost penniless wildcatters, or by chance. The fact that crude oil once sold for 10 cents a barrel in Oklahoma and Texas was certainly not due to any great contribution on the part of big business, but simply to a veritable torrent of a precious natural resource, which uncontrolled private exploitation has inexcusably wasted. Big business can no more claim credit for our natural resources than Czarist governments, or the present Communist Government, of Russia can claim credit for the rich petroleum resources of Russia.

Mr. Brisbane, inadvertently I suppose, forgets to point out that every gallon of gasoline in England and Italy (and perhaps in France) has to be imported. Unless I am mistaken, gasoline in England was selling for about 30 cents a gallon. But that is an imperial gallon, or five quarts. Reduced to our regular four-quart gallon, that would make gasoline retail at 24 cents per American gallon in England. Because of the pressure of sanctions, the price of gasoline in Italy soared to prohibitive prices, about $1.25 a gallon. Mr. Brisbane reports gasoline selling for 48 cents a gallon in France. Here it is possible to transport gasoline long distances by pipe line. When the added cost of transporting petroleum by water is considered, the 24 cents per American gallon, for gas in England, does not compare unfavorably with the price of gasoline in many Eastern markets.

Experts in the petroleum field estimate there are from three to five times as many gas stations as are actually needed for efficient distribution. The industry has been characterized by appalling waste in production, waste of natural gas, for example, and incredibly wasteful distribution. There has not been discovered any lubricant for our machine civilization to take the place of oil; no synthetic product in place of oil. When we waste oil, we are not living on interest; we are burning up our capital resources.

Is it any wonder that Europeans often react unfavorably to smug, self-satisfied, provincial tourists of the Brisbane type, who compare the distress price of petroleum in the Panhandle, where it was a drug on the market, with its scarcity price in Europe, where it is an import, and credit the advantage to the consumer to the genius of big business in America?

LUX ET VERITAS.

Andrew Carnegie on War.

To the Editor of the Post-Dispatch:

WE often hear the words, "Do the people want war?" And who are "the people?" That's easy: "The people" are those human beings that want no war! On a glass door of the Carondelet Library I read these words:

"Surely no civilized community in our day can resist the conclusion: That the killing of man by man as a means of settling international disputes, is the foulest blot on human society, the greatest curse of human life, and that as long as men thus continue to kill one another they have slight claim to rank as civilized!"—Andrew Carnegie.

If these words were circulated and held before the eyes of "the people" as persistently as "war news"—there would be no war!

SUNNY GREEN.

Is Father Coughlin Anti-Semitic?

To the Editor of the Post-Dispatch:

OF all the absurd accusations which have been and are being made against Father Coughlin, it seems to me the one accusing him of being anti-Semitic is the most ridiculous. His critics on this point would have us think that the Jews have no understanding of social justice.

There are many Jews in the N. U. S. J. They know that Father Coughlin, when speaking against certain individuals, is not considering race or denomination, but is inveighing against some privilege or system which these individuals support against the economic welfare of the masses of our citizens.

The critics' conclusions are as wrong as if I were to conclude that Father Coughlin is anti-Catholic because he has denounced certain individual Catholics sitting in high places.

ADA MARY GOETZ.

Lawrenceville, Ill.

THE SENATORIAL CAMPAIGN.

A Senate with many new faces is assured for the next Congress. Voluntary retirements, deaths and one primary defeat have made upward of a dozen replacements necessary to date. Add to these the changes almost certain to come from at least several of a dozen or more close races and an upper house with a sizable delegation of new members is as good as sworn in.

Several Senators have announced that they will not be candidates to succeed themselves. Best-known of these is the independent Republican, Norris of Nebraska, who, at the age of 75, is completing his fourth term. Costigan of Colorado, Democrat, who has worked and voted with Norris frequently during the last six years, is retiring because of ill health. Hastings of Delaware, Republican, a sharp critic of the New Deal, announced his retirement some time ago, but he has been drafted by the State convention of his party to run again.

Other Senators who have said they will not run are Benson of Minnesota, Farmer-Laborite; Loftin of Florida and Mrs. Rose McConnell Long of Louisiana, Democrats. Benson, who was appointed to fill the seat of the late blind Republican, Schall, is the Farmer-Labor candidate for Governor of Minnesota. The Farmer-Labor candidate for Senator was the late Gov. Olson, who appointed Benson. A senatorial candidate now must be chosen by the Farmer-Labor State Committee. Loftin was appointed to the seat of the late Trammell of Florida with the understanding that he would not be a candidate in November. Mrs. Long was named to the seat of her husband on the same basis.

One seat, that of Murphy of Iowa, Democrat, killed in an automobile crash recently, is vacant, and that of the late Senator Fletcher of Florida, also a Democrat, is virtually vacant since its occupant, Fletcher's secretary, was appointed after the Senate adjourned, and will not sit unless a special session is called before the election.

The Senator defeated in a primary race is Gore of Oklahoma, blind Democrat, who was a member first from 1907 to 1921, and then from 1931. He is one of the Democrats who have been sharply critical of the Roosevelt policies. His successor probably will be Representative Josh Lee who defeated Gov. Marland for the nomination in the run-off primary.

Borah of Idaho, veteran Republican and dean of the Senate, faces a hard battle with Gov. C. Ben Ross, Democrat, whose ability to get votes in Idaho has rivaled that of Borah himself. Gov. Ross has had his eye on Borah's Senate seat for some four years. In Massachusetts, Gov. James M. Curley is out to wrest the Democratic nomination from the incumbent, Marcus A. Coolidge, and then to defeat Henry Cabot Lodge Jr., Republican, in the election.

There will be at least two other New England senatorial races of more than ordinary interest. New Hampshire will see an attempted comeback by George H. Moses, long one of the Republican leaders in Congress. He is opposing Senator Henry W. Keyes, who has served since 1919, and Gov. H. Styles Bridges. In Maine, the Democratic candidate is Gov. Louis J. Brann, who proved a vote-getter by winning the governorship in 1932 and 1934. He will oppose a sitting Senator, Wallace H. White Jr.

Other races that bear watching are those of Lewis of Illinois, Democratic whip, against Otis F. Glenn, Republican, member of the Senate from 1929 to 1933, and of Dickinson of Iowa, Republican, against Gov. Clyde Herring, Democrat, who hopes to enjoy farmer support on account of the administration's sponsorship of the now invalidated AAA. In Georgia, Gov. Eugene Talmage, bitter New Deal foe, will try to oust a stanch Roosevelt supporter, Richard B. Russell Jr. Rhode Island Democrats will make a strong effort to defeat Jesse H. Metcalf, a Republican stalwart since 1925.

In three states, voters will be called upon to fill both senatorships—in Iowa because of the expiration of Dickinson's term and Murphy's death, in Florida because of the deaths of Fletcher and Trammell, and in New Mexico because of the expiration of the term of Carl A. Hatch and the necessity of filling the unexpired term of the late Bronson Cutting, occupied on appointment by Dennis Chavez.

There is no chance for the Republicans to gain control of the Senate in November. The Congressional Directory issued in April showed 70 Democratic members, 23 Republican members, one Progressive and two Farmer-Laborites. It also showed the senatorships of 19 Democrats and 12 Republicans expiring. If the Republicans should retain all their seats in this group and the Democrats lose all theirs, the Democrats would still have a majority. But the Democrats obviously will suffer no such loss, since more than two-thirds of the Democratic seats at stake are in the South. Actually, 23 seats held by Democrats in the last session will be voted on.

Regardless of who is elected President, the Democrats will have a majority in the Senate, will organize it and command its committees.

MR. LORIMER'S RETIREMENT.

An extraordinary career in periodical journalism is about to end with the retirement of George Horace Lorimer from the editorship of the Saturday Evening Post, effective the first of the year.

How Mr. Lorimer, with little special training, took the moribund weekly and made it "An American Institution," is possibly the century's outstanding magazine publishing phenomenon. There must be still many readers who remember vividly the young editor's early effort, "Letters of a Self-Made Merchant to His Son," which caught and held the country's imagination and laid the foundation for the enormous material success which has gone on and on, with only a few brief pauses, to its present peak.

Opinion is divided as to the Post's influence in the national scheme. Some of our intellectuals, or intelligentsia, have made a cult, almost, of deriding it, but the fact remains that Editor Lorimer has filled brilliantly a role which, in the good old days when writers were mostly vagabonds, would have designated him a patron of letters. The good old days have gone when a Maecenas could make Horace comfortable and happy on his Sabine farm, or the Grand Monarch could smile generously, if capriciously, on the tireless genius of Moliere. The age of business has blown forever off the map the institution of rich or royal favor to a grateful mendicancy. It has established and put into practice the philosophy that the laborer is worthy of his hire. It has raised the art of writing from vagabondage to a dignified, distinguished profession.

In the 36 years of Mr. Lorimer's editorship, almost every personage in statecraft, science, industry, literature, the stage, the world of sport, has appeared in the Saturday Evening Post. Always the latchstring has been on the outside to the young, unknown writers of fiction. How many a "mute inglorious Milton" has been rescued from the oblivion of Gray's elegiac churchyard invites pleasant speculation.

The retirement, it is explained, has been occasioned by exacting personal affairs and the desire to do some "long deferred writing," impossible in the pressure of editorial duties. Now in his ripe and mellow maturity, freighted with a rich cargo of experience, Mr. Lorimer should have things to say that will command a large, interested audience.

LANDON REPUDIATES A POSTER.

The most conspicuous Republican national campaign poster abroad in the land just now is a 24-sheet affair, depicting a brawny workman. The legend reads: "Vote for Landon and Land a Job. Regular Jobs at Regular Pay."

It would appear from the closing words of Mr. Landon's recent address at Buffalo that he had noted this poster, and not altogether approvingly. After outlining his suggestions for reform of governmental spending and taxing policies, the Governor said:

> That is the kind of government we must have if we are to get rid of unemployment by giving our workers real jobs at good pay. I know that accomplishing all this is not a task that can be accomplished overnight, and I make no such promises. We have huge responsibilities that we must continue to meet. But with the help of a courageous country, it is a task that can and will be done. That is my pledge to the American people.

The poster's slogan is a catchy and alluring one, with its suggestion that every Landon voter will get a good job immediately. It is far removed from any conceivable reality, however, though fully in keeping with the glamorous promises held out by both major parties in previous campaigns. Mr. Landon, by his disapproval—"I know that accomplishing all this is not a task that can be accomplished overnight"—shows a commendable realism, and a desire to keep his campaign on a factual basis. His attitude augurs presumably that he will not be guilty of promising the abolition of poverty or of putting two chickens in every pot, as did his predecessor on the Republican hustings.

It would have been much better, however, had Mr. Landon expressed his opinion while the poster was being prepared. Campaign conductors often need a restraining hand in their manufacture of extravagant claims.

BRINGING SHAKESPEARE BACK.

The drama critic of the London Times has proposed a moratorium on Shakespeare. In making the motion, he realizes he is on the border-line of treason, but, even so, he stands by his guns. He is persuaded that a holiday from Shakespeare would be helpful for English-speaking peoples and that, ultimately, the poet himself would come into a happier estate.

This motion was prompted by the London experiment of presenting Shakespeare in Regent's Park. The play was "A Midsummer Night's Dream," exquisitely adapted to such a setting. Unusual economic advantages were enjoyed. There was no rent to pay. There were no fantastic salaries. The producer was, in effect, granted a subsidy. Yet the attendance was so meager that the receipts did not meet the expenses. A beautiful artistic effort was a commercial failure.

As the critic truly tells it, Shakespeare has been crammed down our throats. He is not, as he ought to be, a voluntary delight. He is a compulsion. He has been over-publicized, held up before our eyes as something we ought to do, ballyhooed, at last, into a bore. So a long, long rest from this genius who has been institutionalized and deified is the treatment prescribed.

How the proposal, so capably and honestly presented, will be received may await the result. Our own notion is that the moratorium is not the correct prescription. Why not prohibit him, under legal penalties of fine or imprisonment or both? Here in America we know, and the world knows, what we did to John Barleycorn. Legally we made him an Ishmael, factually we made him the life of the party. If by Act of Parliament the reading of Shakespeare were sternly enjoined, the presentation of a Shakespearian play rigidly proscribed, would not the bootlegger presently be rapping on the back doors of "the stately homes"? Would not young and old be surreptitiously devouring the "kickiest" poetry yet distilled? Would not an intrepid impresario ring up a curtain in some Forest of Arden to a packed amphitheater while officialdom nodded?

We do not pretend to answer the questions. As a desperate strategy, it commends itself. Any trick is worth trying that might popularize Shakespeare today and "tomorrow and tomorrow and tomorrow. . . ."

A grasshopper flew into a thirty-seventh-story window in Chicago. Whoever thought that Midwest corn had such a kick?

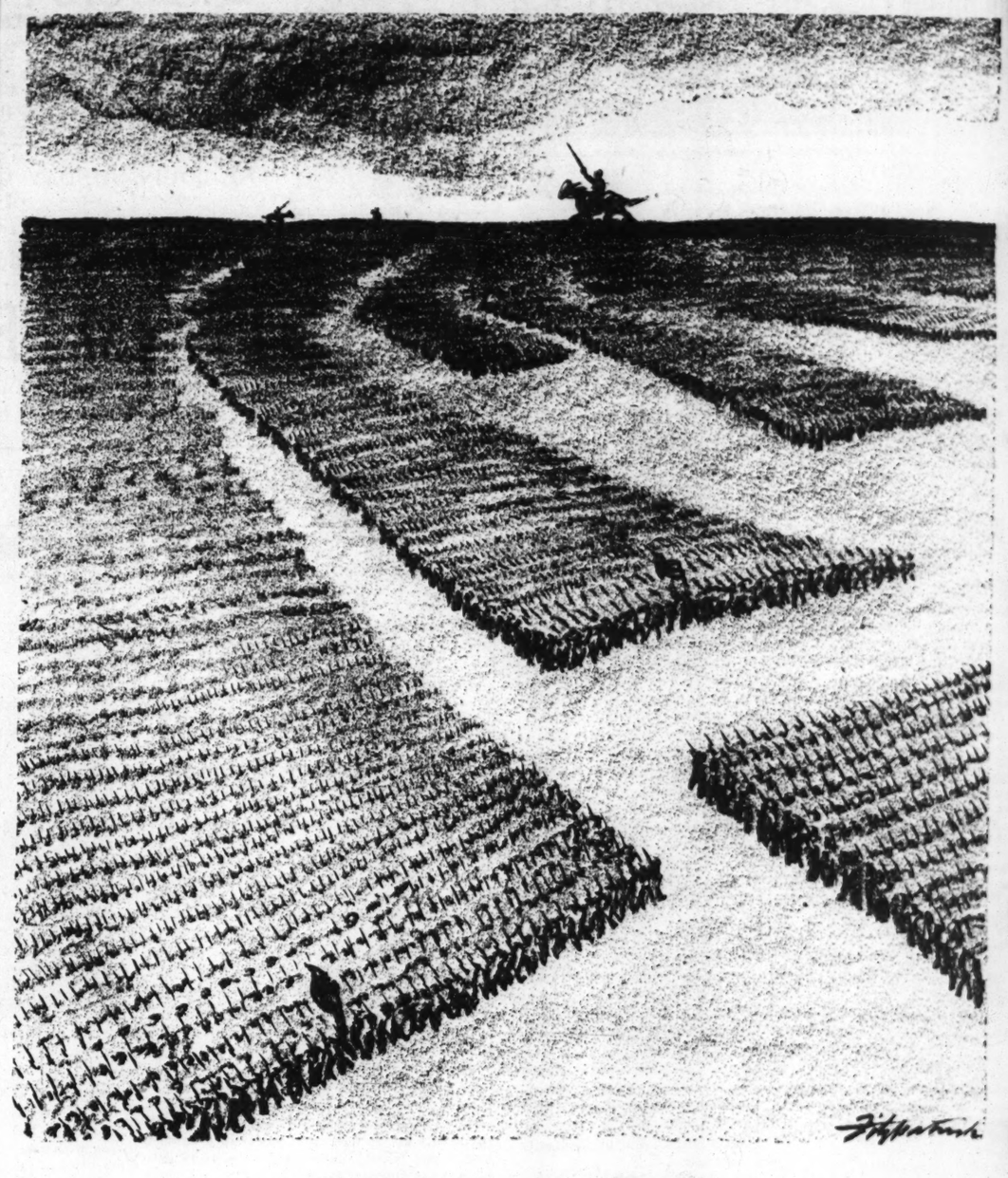
NO RETREAT IN THE DAKOTAS.

Many alarmist views about the drouth and the drouth country have been expressed, some of them by Government authorities who should have known better. The farmers of those regions have naturally become disturbed by reports that they were to be removed *en masse* from their homes and lands by Government ukase. The sturdy stock that inhabits that section has an unchangeable attachment to the soil, and a firm-jawed determination to hold the fort and see the fight through. To retreat now would be, in their eyes, recreancy to the land where their fathers and grandfathers had lived and prospered.

President Roosevelt, in his address at Bismarck, N. D., has done much to set at rest the fears of those who expected to be moved out bodily from their homesteads. The President assured his hearers that he had found a chins-up attitude that he had hoped to see; "that you are not looking forward to the time when this country would be depopulated, but that you and your children expect to remain here."

It is an indomitable spirit that these people are showing. Their enemies, drouth and erosion, cannot be whipped merely by stubbornly attempting to stand them off, however. The farmers' strategy must be adapted to that of their foe. There must be new methods of plowing and planting, new choice of crops, a different technique of land use. It is not an easy battle that these farmers of the Dakotas and other Mid-Western regions have chosen in preference to retreat. They may be expected to utilize the findings and the teachings of agricultural science to make their struggle a successful one.

Anyhow, the thermometer has taken us back to the gay nineties.



TOWARD EUROPE'S LAST ROUND-UP?

Why Do Men Write Books?

Answer to question is sought by writer in various motives: to please others, to please the writer, to earn money; believes a man with literary faculty, if cast away for life on an island, still would write; all other reasons than delight in creation are secondary, but he reminds that both Shakespeare and Scott wrote to gain wealth.

Arthur Machen, British Essayist and Novelist, in the Modern Thinker.

WHY do men write books? Why do they paint pictures, make statues, build temples and cathedrals, compose music and delight in some bit of ornament which is not of the faintest practical use to anybody? It is a difficult question, and a question which involves us in the mysteries.

What are the ordinary incentives to the writing of imaginative literature in the world as we know it? The poet's last words—"England does not want my work"—would seem to imply that the object of making such literature is to please others; and that the failure to achieve this object is lamentable and tragic in the highest degree. Do we accept this account of the matter? Is it agreed that the art of literature is an art of pleasing, and nothing else, and that he who fails to please a considerable number of his fellow creatures has failed altogether?

Years ago, I remember, some friends were debating this question or something like it. The case was put, I think, of a man marooned on a desert island, certain that he would remain there till he died. Would such a man, granting him the literary faculty, and granting him, I suppose, pens and ink and paper—either obtained from the wreck, or home-made ingenious substitutes—would such a man write, knowing that whatever he wrote would never be seen by any eye but his own, to whatever length of days he might attain?

Some said Yes and some said No; and when pipes were knocked out for the night, the problem remained unsolved.

To the best of my recollection, I held that the ayes had it. I was for the poor fellow occupying himself eagerly with his parrot quills, his paper made out of the bark of the guru tree and ink obtained by the maceration of the root of a certain plant. And, on appeal of time, I hold that I was in the right.

* * *

Our Crusoe, be it remembered, has the literary faculty. That implies the desire of writing; and I say that he would most certainly write because he liked writing, quite apart from any imagined or possible fate that might or might not be supposed to be in store for the thing written. It is not necessary to convince our islander that, after his death, his work would be discovered and he be accepted by all the world as Shakespeare's equal; apart from any such conviction, he would write for the fun of writing.

Here, then, I believe, we have the true spring of imaginative literature: the delight of the creator in creation. Everything else is secondary; but that is not to say that nothing else matters. The creative impulse may be stifled by circumstance; if our desert islander had stayed in the city instead of going on that cruise, he might well have been too much occupied by affairs to think of expressing himself in the way of letters. And then, since Foker was quite right in telling Pendennis that every fellow liked a hand, there are men who are disheartened by persistent failure to win that hand of applause. This, I think, does not often befall the greatest.

Keats did not allow the hooligans of the reviews to distract him from his work; Byron wrote on in spite of a torrent of moral disapprobation; Shelley was unmoved by the heavy judgments of church and state against him, and meditated more deeply and serenely.

And then, there is the other extreme. So far as anything relating to Shakespeare is clear (and this is clearer than most of our surmises about him), it seems certain that the finest literature in the world was produced for the sake of money. It is certain that Shakespeare had no interest in the plays as works of art. He took no measures to collect them, to print them or to preserve them; he was evidently quite indifferent to present popularity or future fame.

Hamlet, Lear and Othello and the rest had done their work; they had enabled the son of the bankrupt dealer of Stratford-on-Avon to amass a comfortable little fortune, to turn himself into a gentleman with a coat of arms, and to settle down in his native place, there to found, as he hoped, the family of Shakespeare of Stratford-on-Avon. The devil might take the plays for all he cared; to him it was a matter of no consequence whether England wanted his work or didn't want it.

* * *

And then there was another very great man, not widely remote, we may think, either in gifts or in character from Shakespeare. Sir Walter Scott, as grim Carlyle declared, worked for nothing by money, wrote "impromptu novels to buy farms with," to swell wider and yet wider the demesne about Abbotsford, where Scott hoped to establish the border family of the Scotts of Abbotsford.

Again, the indictment has a deal of truth in it. If "Waverly" had been a total failure, even if it had won the applause of good judges but had not sold more than a few hundred copies, I think it is pretty certain that "Waverly" would have had no successor. Scott had no notion of the book for the book's sake; he would have thought such a theory pure nonsense. He had no artistic scruples of any sort.

When he had carried "The Heart of Midlothian"—one of the noblest tales ever written—to its legitimate conclusion, it was found that the copy made only three volumes. This, the Ballantynes, his printers and partners, pointed out, was commercially impossible; a three-volume novel wouldn't do at all. Without ado and without remonstrance, Scott wrote a fourth volume—and spoiled a great masterpiece.

I do not remember that Scott spoke much or at all of his fame or of the immortality of his work. The Waverly novels to him were a highly prosperous commercial undertaking; the new branch of the Scott clan, the Scotts of Abbotsford, would have abundance of "the ready" (as Scott called it) wherewith to keep up their state of border gentry.

And yet it would be false to say that the desire of money was the efficient cause of Shakespeare's plays or of Scott's novels. Both were written in pursuit of wealth, but they were written magnificently because the authors were men of the highest genius.

IS THERE NO JUSTICE?

From the Detroit News.

The railroads have not called off their legal fight on the rate cut. One Eastern system reports revenue up 11.2 per cent and won't stand it another minute.

Hero in Homespun

From the Montreal Daily Star.

THANK heaven that Gov. Landon of Kansas has safely got through that inevitable visit to the old homestead in Pennsylvania, where he was born. He may now get to business.

Kissing babies was ever the lot of the noblest political thinkers on this continent, as long as they are candidates. But Gov. Landon went one better. He hugged his great-aunt—he hugged the hat right off her head, and she proudly claimed this as a unique distinction. That should win him the entire great-aunt vote of the United States.

Our neighbors cannot be divested of the sneaking suspicion that everybody born in a log cabin is a Lincoln in embryo. Therefore, in every campaign, if it is at all possible, the candidate must be reborn in the old log cabin—in this case, a small frame house at West Middlesex, Pa.

We have been taken to see the little American village, with its little church, its little red (always red) schoolhouse, and the old swimmin' hole where the Governor's great-aunt used to row while little Alfred fished for mud cats with a worm. The worm is most important, since it will get him the vote of every worm-dangler in the country, although it may lose him a few votes amongst the aristocrats and economic Tories who fish with a fly.

Our hero, in fact, has been presented in homespun. Surrounded by folksy folks from Kansas, he has made the Great American speech which all candidates have to make. Reading it carefully, one gathers that Mr. Landon is in favor of America—and Americanism. A very judicious stand upon the part of one who hopes that America is in favor of him.

Warming up, he has declared that the choice lies "between the pig-in-the-poke policies of the present administration and those American institutions under which we have enjoyed more liberty and attained a higher standard of living than any other people in the world." Splendidly said; even Hoover, who played it like a phonograph record, never said it better. That bit about pig-in-the-poke is especially good, since Mr. Landon is reversing the formula; with the hay-seeds firmly planted in his hair, he goes about poking the pig, thereby demonstrating that he is a safe and sound, plain American, in the best bucolic tradition.

This is great political stuff, perhaps. But one wonders when Mr. Landon will get down to details. He is a fine, sincere and able man. He has made a good record as Governor of Kansas. It remains to be seen whether he is of presidential size, or whether he would become a babe in the Washington woods, more tragic because more sincere than Harding.

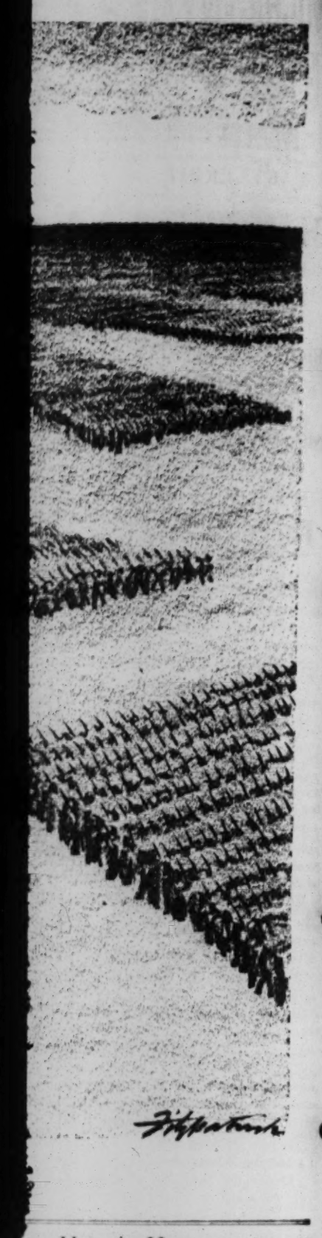
It is time that he was allowed to go after Roosevelt in detail, and, most particularly, time that he declared in full what he is "going to do about it." Mr. Landon has a fighting chance—but it will require fighting.

ANOTHER FORM OF SUICIDE.

From the Emporia (Kan.) Gazette.

MOTOR COMMISSIONER CONNOR of Connecticut, after five months of work classifying motor accidents, finds that "there was an increase of 33 per cent in the number of intoxicated pedestrians killed during the first five months of this year as compared with the same period last year."

Another good slogan for America's booze fighters would be, "If you drink, don't walk; if you walk, don't drink"—unless you want to sprout wings!



Hero in Homespun

From the Montreal Daily Star.

HANK heaven that Gov. Landon of Kansas has safely got through that inable visit to the old homestead in nsylvania, where he was born. He may get to business.

ssing babies was ever the lot of the est political thinkers on this continent, ng as they are candidates. But Gov. don went one better. He hugged his t-aunt—he hugged the hat right off her , and she proudly claimed this as a ue distinction. That should win him entire great-aunt vote of the United es.

r neighbors cannot be divested of the king suspicion that everybody born in cabin is a Lincoln in embryo. There- in every campaign, if it is at all pos- the candidate must be reborn in the g cabin—in this case, a small frame e at West Middlesex, Pa.

have been taken to see the little ican village, with its little church, its red (always red) schoolhouse, and the swimmin' hole where the Governor's -aunt used to row while little Alfred d for mud cats with a worm. The is most important, since it will get the vote of every worm-dangler in the try, although it may lose him a few amongst the aristocrats and economic s who fish with a fly.

r hero, in fact, has been presented in spun. Surrounded by folksy folks from as, he has made the Great American h which all candidates have to make. ing it carefully, one gathers that Mr. on is in favor of America—and Amer- sm. A very judicious stand upon the of one who hopes that America is in of him.

rming up, he has declared that the e lies "between the pig-in-the-poke es of the present administration and American institutions under which ave enjoyed more liberty and attained her standard of living than any other e in the world." Splendidly said; even r, who played it like a phonograph d, never said it better. That bit about -the-poke is especially good, since Mr. on is reversing the formula; with the eeds firmly planted in his hair, he goes poking the pig, thereby demonstrat- that he is a safe and sound, plain ican, in the best bucolic tradition. is great political stuff, perhaps. But wonders when Mr. Landon will get to details. He is a fine, sincere and man. He has made a good record as nor of Kansas. It remains to be seen er he is of presidential size, or er he would become a babe in the ington woods, more tragic because sincere than Harding.

time that he was allowed to go after velt in detail, and, most particularly, that he declared in full what he is to do about it." Mr. Landon has a g chance—but it will require fight-

ANOTHER FORM OF SUICIDE.

he Emporia (Kan.) Gazette.

TOR COMMISSIONER CONNOR of nnecticut, after five months of work ving motor accidents, finds that "there n increase of 33 per cent in the num- intoxicated pedestrians killed during t five months of this year as com- with the same period last year."

her good slogan for America's boose s would be, "If you drink, don't walk; walk, don't drink"—unless you want out wings!

MICHIGAN FACES MIXED SITUATION IN ITS PRIMARY

Couzens Crosses Party Lines to Support Roosevelt; Opponents Picture Him as Beaten.

FIGHT DEVELOPS AMONG DEMOCRATS

Murphy, Candidate for Governorship Nomination, Opposed by Ex-Republican Liberal.

(Copyright, 1936.)

DETROIT, Aug. 29.—The Michigan electorate will face a mixed situation in the primary election Sept. 15.

Senator James Couzens, Republican, seeking renomination, has announced his support of President Roosevelt.

On the Democratic side, Frank Murphy, High Commissioner of the Philippines and former Detroit Mayor, is fighting it out with George W. Welsh, ex-Republican liberal, former Lieutenant-Governor, for the gubernatorial nomination.

Murphy has the Roosevelt-Farley blessing in Michigan, just as Gov. Herbert H. Lehman has in New York. He is on temporary leave from the Philippines post.

Welsh's greatest strength lies among Republican independents and liberals, his Democratic allegiance dating back only to 1932. If Couzens independents sense that Couzens is giving up his Republican Senate candidacy, Welsh may be the beneficiary of whatever strength they swing to the Democratic primary.

Murphy-Welsh Fight.

The Murphy-Welsh fight is developing something of a feud. The former, with close friends in positions of WPA authority, and backed as well by Federal appointees as the Washington favorite, hasn't encountered the smooth sailing he expected. His stronghold is Detroit, where he once piled up a plurality of 86,000 in a non-partisan mayoralty election.

One source of his strength has been the Polish-American colony in Detroit, accountable for perhaps one-fifth of the city's votes. A complication has developed here, however, through the fact that Representatives George G. Sadowski and John Lesinski both are in the Welsh camp.

Former Gov. William A. Comstock, who took a brief walk from the Democratic fold in the spring in resentment over Washington interference, is back in camp as a Welsh supporter. Comstock withdrew from the recent Jefferson Democratic discussions here to avoid entanglements which might hurt Welsh.

Republican Primary.

In the Republican pirmary, Gov. Frank D. Fitzgerald is conceded renomination, and former Gov. Wilber M. Brucker now is regarded as having a chance to top the Couzens vote for the senatorial nomination. The Senator is continuing in the race officially, but even his supporters agree that his forthright Roosevelt espousal has damaged his cause.

Couzens' opponents charge that his declaration, just a few days after the State was flooded with campaign literature picturing him as a tower of Republican strength, was a recognition that the odds were against him. Fact-finding polls taken by friendly Democrats were reported to have shown him trailing Brucker in a 60-40 ratio.

The bolt was not unexpected and Republicans are congratulating themselves that it came before the primary. Had it been deferred, with the primary outcome close, the damage to Landon's cause might have been greater, they say.

Opinion is divided as to what strength Couzens may be able to bring to Roosevelt. His following is largely independent. He has scoffed at party conventions and held aloof from close association with recognized leaders.

Democrats hail the convert gleefully and say that he will take the stump for Roosevelt and if not renominated, for Representative Prentiss M. Brown, reputed favorite for the Democratic senatorial nomination.

Republican Viewpoint.

Republicans profess to be undismayed, claiming Couzens himself had discovered that most of his supporters slid out of the Republican camp to help make up the 1932 Democratic landslide. Those remaining are bound by closer ties to the party and to Landon than to Couzens, they assert.

Col. Frank Knox, vice-presidential nominee, a former Michigan man, is to be the honor guest of his alma college homecoming Labor day and will address a State-wide Republican rally. Senator Arthur H. Vandenberg of Grand Rapids, Couzens' junior Republican colleague, after a month's participation in the fight for Landon elsewhere, will pass the last 30 days in his home State in an attack on the New Deal.

Coughlinites, Townsendites and Share-the-Wealth groups are preparing to take command of the Farmer-Labor State convention in Owosso, Sept. 12, to force a place on the ballot for the electors of Representative Lemke. Father Coughlin, Dr. Townsend and Lemke himself, all have been in the thick of the Michigan fight.

Ethiopian Chieftains Swearing Loyalty to Italian Conquerors



VIEW of Addis Ababa ceremonies of submission, presided over by Viceroy Rodolfo Graziani. Other chiefs, however, have continued to oppose the Italians, and some 12,000 Ethiopians are reported to have been driven back from an attack on Addis Ababa, leaving 200 dead.

American Political Scene Through Eyes of a Briton

Continued From Page One.

Republicans to make the Court a leading issue in the campaign. Now, it is not so easy for them to demand thatthe Democrats shall announce what they are going to do about the Supreme Court."

A British PWA.

PWA has its British counterpart, Brogan says, since the European situation has set Britain to rearming, rapidly and heavily, for the next World War, as described by a Post-Dispatch correspondent in last Sunday's paper.

"Our depressed areas are getting the benefit of an industrial development which is as stimulating as TVA," he said, "but was not made to order for their benefit, or as a social experiment, in the manner of TVA. Our depressed areas are in the west and north, Wales and Scotland.

"In the Clydebank, the Government's naval program has stimulated the ship industry. Both in Scotland and elsewhere in the areas which have suffered most from the depression, big airplane construction industry is now in prospect. The Government is preparing to move airplane manufactories and hangars from their exposed position around London to the more distant places.

"Not long ago, when many were demanding a PWA for England, the Government argued that there was no point in spending money to create employment. Now, rather inconsistently, the Government is arguing in support of its policy of spending for armament, that it does create employment. There is no doubt that it does.

"The armor plate building has revived Sheffield. The London area, which has the luxury industries and prohibits the consumption goods, and Birmingham, which the motor industry has made the most prosperous place in England, did not need the stimulus so much.

"Another one of your campaign issues may come home to the English people soon—expenditures that take the country into debt. The Government hasn't announced that it will be going after defense loans in the next year or two, but there is no doubt that it will have to.

"There will be complaint. The dole, and high taxes for support of a permanent unemployed class which England is coming to take for granted, are accepted as a necessity; but the public is against taking on any new expensse, and only the necessity of defense can enable the Government to put such a policy in effect."

A Glance at TVA.

Brogan came to St. Louis from Chattanooga, Tenn., after a look at the TVA set-up. "Everyone likes to see something done for a depressed area," he commented, "but it is still too early to say whether the Government can put such an area on its feet by the methods being used in the Tennessee Valley.

"Our Labor party, with the support of Lloyd George and the Liberals, brought about an extensive housing program, a kind of PWA. They have built 2,000,000 houses in all parts of England, in all the cities and large towns, with subsidies, cheap loans or capital grants. Some of the cost is returnable, but the Government expects to take a loss. We do not imagine that cheap housing can be made self-supporting.

"Local government and schools have stood the depression with us rather better than with you. We have had no closed schools or unpaid teachers, and little failure of the finances of local administration."

From Topeka, after viewing Gov. Landon's homecoming, Brogan planned to go to Chicago, Cleveland and—of most interest in his present view—to Pittsburgh and the Pennsylvania industrial centers.

"I have been surprised to find, in the East, that John L. Lewis has given an impression of force and ability," he said. "If there is one thing in the present American situation that will interest British readers, it may very well be the changes in the labor organizations, and the prospect of a future labor movement in American politics. Also, the political situation in that state is considered crucial."

ROOSEVELT ORGANIZATION SEEKS 25,000 MEMBERS

Mailing Invitations to Join Throughout City and County at $1 and $5.

The St. Louisians for Roosevelt, an organization working for the re-election of the President, with headquarters at Hotel Mayfair, has begun a campaign to enlist 25,000 members.

Invitations to membership are being mailed to a large list of persons in St. Louis and the county, asking them to join "regardless of political considerations." Active memberships are $5, associate memberships $1.

Earnest A. Green, former Circuit Judge, is general chairman of the organization and Senator Bennett C. Clark, honorary chairman. An intensive campaign, including radio broadcasts, newspaper advertising, printed literature and public meetings, is planned.

AWARD TO ANDREW MELLON

Brother to Share Posthumously in Chemical Society Prize.

NEW YORK, Aug. 29.—Andrew W. Mellon, former Secretary of the Treasury, will receive the Pittsburgh award at the ninety-second meeting of the American Chemical Society in Pittsburgh, Sept. 9, the society announced today.

His brother, the late Richard B. Mellon, will share posthumously in the award. The award "was voted unanimously in recognition of their meritorious work in connection with Mellon Institute of Industrial Research," the announcement stated.

Kansas City Gets Convention.

BOSTON, Aug. 29.—The 1937 convention of the American Bar Association will be held in Kansas City, it was announced today by the Board of Governors. Philadelphia and Columbus were other bidders for the meeting. The movement to meet in Kansas City was sponsored by Gen. John T. Barker. The convention proper adjourned yesterday.

NATHAN H. WEED, FORMER ST. LOUISAN AND EDITOR, DIES

Had Charge of Western Insurance Review; Funeral Service to Be Monday.

Special to the Post-Dispatch.

MERRICK, L. I., Aug. 29.—Nathan Herbert Weed, former editor of the Western Insurance Review of St. Louis, back in 1896, and editor of the fire insurance department of "The Weekly Underwriter," died here yesterday at the home of his son, Nathan H. Weed Jr. Funeral services will be held at Kensico Cemetery Monday. Surviving are his wife and another son, Newell P. Weed. A third son, Walker Ten Eyck Weed, was killed during the war. Two brothers, Walter Harvey Weed and Edward F. Weed also survive.

Mr. Weed, who was 68 years old, was the son of the late Samuel R. Weed of the New York Insurance firm of Weed & Kennedy. He was born in St. Louis and educated at Adelphi College. In 1899 he purchased "The Chicago Independent" and changed its name to "Life Insurance Independent." He was at various times associated with many insurance periodicals.

EXTRA TEACHER ASSIGNED TO NIGHT AND DAY CAMP

Board of Education Provides Third Instructor for Tuberculosis Society School.

An additional teacher has been assigned by the Board of Education to conduct classes at the Night and Day Camp, maintained by the St. Louis Tuberculosis and Health Society at 9400 South Broadway. The new teacher will join the staff when the camp opens Sept. 8.

Previously two teachers took care of the eight grades of the school, but the appointment was made necessary when the institution was enlarged to admit boys between the ages of 6 and 10. The Board of Education furnished the camp with teachers, school equipment and medical supervision.

ANTI-NAZI CABINET FORMED IN RUMANIA

Two Iron Guard Sympathizers Left Out; Also Foreign Minister Titulescu.

By the Associated Press.

BUCHAREST, Rumania, Aug. 29.—Premier George Tatarescu formed a new government today from which were excluded Foreign Minister Nicolas Titulescu and two men who have been friendly to the militarized and Nazi-inclined Iron Guards.

No one sympathetic toward the Iron Guards will be included in the Cabinet, said Tatarescu, who formed the new government with King Carol's approval shortly after the old Cabinet had resigned today.

The decision to drop Titulescu from the Cabinet, the Premier disclosed, was reached after a long conference with King Carol. The former Foreign Minister is reported to be in France, prevented by illness from returning to face the internal crisis caused by Nazi opposition to the government.

Titulescu, the Premier said, would be supplanted by Victor Antonescu, regarded politically as a friend of France. Despite the Cabinet changes, observers saw little indication that foreign policies would be changed, although Russian and Rumanian friendliness may not be so close as under the Titulescu regime.

While no official explanation of the Cabinet resignation was given, it was believed that terrorist opposition to the government was responsible. Unverified reports had placed Titulescu's name on an Iron Guard list of public figures to be killed.

NO PRESIDENTIAL ELECTORS' NAMES TO APPEAR ON BALLOT

Only Those of Candidates; New Law Designed to Avoid Confusion.

In conformity with a new section of the Missouri election laws, enacted since the 1932 presidential election, the ballots handed voters at the election Nov. 3 will not contain the names of the presidential electors of each party, but merely the names of the candidates for President and Vice-President.

Heretofore the names of the electors, one from each congressional district, have appeared on the ballots, and there has been some confusion among the voters as to whether to vote for or against individual electors. The law now provides that the names of the electors shall be certified by each party to the Secretary of State and a vote cast for the presidential and vice-presidential nominees of a party shall count as a vote for all the electors of that party.

The ballots, of course, will carry the names of all candidates for state and local offices, as in past elections.

WPA MUSICIANS HEARD BY 20,000,000 IN 6 MONTHS

15,000 Employed, Besides 1600 Teachers and 600 Composers, Director Sokoloff Announces.

By the Associated Press.

WASHINGTON, Aug. 29.—Works Progress Administration officials today said 20,000,000 persons listened to its music programs during the first six months of this year.

Dr. Nikolai Sokoloff, director of the Federal music project, said 15,000 musicians had WPA jobs. In addition, 1600 music teachers provided free lessons to prospective artists and 600 composers were reported to be employed.

WPA had 141 symphony and concert orchestras, including three in New York and two in Boston, he said. There were 81 dance, theater and novelty orchestras under the music project during the first six months of the year, in addition to singing and teaching activities.

Legion Post Installation.

Installation of new officers of the American Legion Post No. 192 of the St. Louis Advertising Club will take place Tuesday, Sept. 15, at the regular weekly meeting of the club. George Bounds has been elected commander.

Labor and Hearst In Another Battle

Continued From Page One.

ago. In all of them labor maintained its policy of "not going through a picket line established by labor," and in most of them it gained concessions.

At the present time, besides the newspaper strike a furniture workers' strike is in progress, forcing the closing of five Seattle plants employing 4000 workers and four plants in Tacoma. Plants here have been closed since last Monday.

The fundamental issue involved is recognition of the Furniture Workers' Union, the Northwestern Furniture Manufacturers' Association declining to enter into any negotiations which might lead to a "closed shop." Union leaders assert they only desire employers to "permit our shop committees to urge non-union members to become members of the union."

The writer was informed by the industrial division of the Chamber of Commerce that "demands" for union recognition had beeen made on wholesale drug houses, hardware concerns, auto accessory establishments, plumbing supply houses, wholesale grocers and others.

Agreement Expires Sept. 30.

The anti-labor forces are further concerned because the Federal arbitration plan which terminated the water-front strike expires Sept. 30. Certain differences between water-front operators and workers have developed, it is conceded, which may lead to difficulties at that time.

Nor have all of the other strikes been settled amicably. Negotiations for a permanent settlement are still in progress as a result of the Fisher flour mills strike last fall. A few months ago 33 repair plants operated by automobile dealers were closed for three weks in a fight for union recognition. In at least two instances union agreements were signed. In other cases the union gained a foothold.

A strike last year of the needle trade workers resulted in a victory for the employers but organizers are said to be in the field again. There was a short but bitter strike along produce row last winter, in which Beck and his teamsters figured, and numerous minor strikes rounded out Seattle's turbulent labor picture. Beck, the local point of the general labor struggle, has filed a $250,000 libel suit against the Seattle Daily Times, which is supporting Hearst, for an editorial attributing the strike to him and terming him a racketeer. He is regarded as the dominant labor leader and one of the key political forces in this area.

Beck, who induced the executive board of the State Federation of Labor to call a conference of crafts employed by the Post-Intelligencer to work for a conference with the management to avert a strike, told the writer he took no active part in promoting the strike. He conceded, however, that his organization's control of the Central Trades Council which placed the paper on the "unfair list," and said his men would furnish moral and financial aid to the strikers.

The action of the council has resulted in a protest to William Green, president of the American Federation of Labor, who sent an investigator to prepare a written report.

How Leader Handles Unions.

Beck, whose 6000 teamsters virtually dominate the 30,000 members of organized labor in this section, is an interesting type of labor leader. Well groomed, suave when occasion requires, he directs his varied organizations along the lines of big business.

"I subscribe to what I term the Samuel Gompers theory," Beck said, "and that is, that industry must make a legitimate profit to pay labor. You cannot get anything out of an empty barrel."

The labor leader, who was an overseas aviator during the World War and was instrumental in the election of Mayor Dore, conceded he promoted the standardization of laundry price lists but "only for the computation of drivers' commissions."

As for general price-fixing allegations laid at his door he insisted his books and methods were open to inspection at all times. He laughingly denied an account given by one of his associates to the writer which purported to relate how he protected "home industries" by refusing to haul merchandise for dealers who stocked a certain out-of-town soft drink at cut rates.

Beck made no secret, however, of his opposition to the Industrial Council of Washington—the capitalist employers' organization. His opposition to Hearst, he said, was based on the belief that the Post-Intelligencer actively supported the council, as well as to what he deems Hearst's opposition to organized labor in general.

"The issue is now clearly drawn," Beck said, "and for the first time in the history of this city the Hearst attack has given solidarity to the entire labor movement — with the conservatives in complete charge."

It may be mentioned here that while his organization did not picket during the water front strike, his teamsters adhered to labor's policy of refusing to go through a picket line. So well established has this policy become in this area that on one occasion, the writer was informed, a radio operator conducted a one-man strike for increased compensation acting as his own picket, and water front workers refused to go to work past him.

Hearst Counsel Stands Pat.

A fundamental issue of the strike of the Post-Intelligencer editorial employes is similar to that created in San Francisco and Milwaukee when members of the American Newspaper Guild were discharged by Hearst.

The Guild is seeking recognition of its union as a collective bargaining agency and in the present instance, reinstatement of two employes, a photographer and a dramatic critic. It charges they were dismissed because of Guild activities. The management ascribes their dismissal to "good and sufficient reasons."

Harvey J. Kelly, general labor counsel for the Hearst newspapers and former chairman of a special standing committee of the American Newspaper Publishers' Association, defined the position of the management for the writer.

"We will not violate the right to hire and fire people who gather and edit news and write editorials," he declared. "There can be no recognition direct or indirect of the American Newspaper Guild. Its enunciated policies and its leadership are the reasons for that."

Kelly, who recalled that Hearst announced at Rome, Italy, where he is visiting, that the plant here would be closed indefinitely "may be permanently" rather than recognize the Guild, said there would be "no compromise with mob counsel" and that the management would continue to refuse to arbitrate.

While the Hearst management here officially disclaims guild membership as the reason for the discharge of the two employes, both of whom had been with the paper for years, no attempt is made to conceal that certain executives discouraged the formation of the guild and made it clear that membership would preclude any opportunity for advancement.

Guild Leaders Startled.

The Guild, through Richard Seller, president of the Seattle chapter and of the Post-Intelligencer unit, and Jonathan Eddy, its national secretary, has offered to arbitrate all points. It is publishing its own paper, the Guild Daily, now the only morning paper in the city—four pages with an increasing number of advertisements. It contains news of the strike and some general local stories and sports news. It claims a membership of 43 of 68 eligible employes while the management of the newspaper places the figure at 26, asserts that most of the higher paid men have remained "loyal."

The Hearst organization occupies an entire floor at a downtown hotel here, staffed partly with news writers and other employes from other cities. Some of them are preparing daily radio broadcasts attacking the strikers.

Even the most ardent Guild members are frankly amazed—and somewhat dismayed—at the turn events have taken. They had no conception that their organization, which in its embryo stage here was called "the Sunday afternoon social club" would ever furnish the spark which allied the forces of organized labor against Hearst and employers here generally.

Their dismay, if it be such, is due to the demand by Mayor Dore and some others that "Hearst must be driven out of this community." The declaration, repeated at a mass meeting called by the Guild, and attended by several thousands, drew from Eddy the reminder that "remember, we want our jobs back."

The dismissed employes are Frank Lynch, a photographer with the paper for 15 years and head photographer shortly before his dismissal last June, and Everhardt Armstrong, music and dramatic critic for 17 years, who was discharged last month.

Other Unions Stepped In.

A long series of representations to the local publishers followed, ending in no practical result when the management declined to discuss reinstating the men. But after the Guild obtained a charter from the American Federation of Labor, older heads in trade unions began to counsel with the comparative novices.

Beck, who has aided the Guild as has been told, pointed out that it was necessary to see that "new organizations do not fall into the hands of theorists or radicals, and that they must be guided along the right path."

During the attempts to effect a settlement, an advisory committee waited on the local publisher, W. V. Tanner, and the Guild members obtained the co-operation of Charles Doyle, secretary of the Central Labor Council; Edward Weston, head of the Metal Trades Council, and others.

The Central Labor Council indorsed the newspaper men's organization, and chose an advisory committee to aid it, the committee including operating engineers, laundry and dye workers, automobile mechanics and the publisher of a weekly labor paper.

It suggested several letters, finally called on Tanner and brought about a conference with members of the Guild, including two members on the staff of the Seattle Star. The only other paper here, the Times, has no guild chapter.

Subsequently, the Seattle chapter of the guild put the Post-Intelligencer on the "unfair list" and voted its Executive Committee power to call a strike if all other attempts at an amicable settlement failed. The Central Labor Council placed the paper on the unfair list Aug. 12 and the strike began the next day.

Pickets from Water Front.

Within two hours about 250 pickets surrounded the building, most of them hastening from the water front. It must not be supposed that this was an accident, although the subsequent rallying of labor surprised even labor leaders.

Members of the guild had been assured prior to the strike by J. W. Engstrom, secretary-treasurer of the Washington District Council No. 1 of the Maritime Federation of the Pacific Coast that ample pickets would be on hand in event of a strike.

"Sure, I personally guaranteed the pickets to Seller," Engstrom told the writer. "We were only too glad to get a crack at Hearst, besides aiding a labor organization in its legitimate right to collective bargaining."

Engstrom, whose rude offices contrasted with Beck's luxurious suite, asserted that his organizations deemed Hearst "more dangerous than the Industrial Council."

Maintaining that the Hearst labor news was distorted, especially during the big 1934 water-front strike, he said: "Make no mistake about it—we want freedom of the press. All we ask is that facts appear in the news columns. The publisher may express any policy he desires in the editorial columns. But the news columns should be unbiased."

Engstrom, who as business manager of the Pacific Coast Marine Firemen's, Oilers' Watertenders' and Wipers' Association is one of the left wing leaders in the Seattle labor movement asserted his organization would maintain picket lines "regardless of what the others do."

Membership of the allied maritime organizations here, he estimated at 7000 including 1500 longshoremen. Some of the others including 1600 sailors, 800 firemen and as many cooks and stewards, are often at sea.

Feeling About Hearst.

To the impartial observer there is no doubt that the general feeling against Hearst in this community is sincere, some of it actuated by his support of Landon, while the predominant sentiment here is for the New Deal.

Labor's opposition to Hearst policies has been made plain but even some of the business leaders who have enlisted in the bitter war against organized labor have told the writer privately that their outward support of the publisher in this strike is due to the feeling that "it might be our turn next" rather than an indorsement of his policies.

The so-called "liberal class," including many college professors, are affronted because of his crusade against Communism. Certain labor leaders, accuse him of branding as Reds any labor leaders who oppose him. The rank and file of teachers oppose him because of his stand in favor of requiring them to take the oath of allegiance. And there are those who miss the rock-ribbed conservative nature of the Post-Intelligencer for about 45 years before it was absorbed into the Hearst chain.

Guild Members Issue Paper.

In the meantime, the active Guild members have organized their daily paper on an efficent basis, are distributing it at newsstands throughout the city—also unionized. It would be fair to say that have popular support and that the determined fight of the business interests is not against the Guild but the potentialities of organized labor in general.

Efforts of the newly formed Law and Order League which has pledged itself "to work for the suppression of racketeering of every kind and type now rampant in the City of Seattle" and is campaigning among the "white collar" class, previously mentioned, for 25,000 members is met with a campaign by the Guild. The Guild is forming an open committee "of public-spirited citizens for the purpose of defending the constitutional rights of the Post-Intelligencer strikers and all other union men against attempts being made by William Randolph Hearst and the Industrial Council of Washington to crush unionism."

"The right of working men and women to organize is at stake," it states in the call for organization.

The writer visited the now quiet picket line on several occasions, observed pickets bearing placards ranging from the boilermakers' union to the ferryboat men. The ferryboat workers, incidentally, are necessary to transport the newsprint required for the continued operation of the Post-Intelligencer plant.

The pickets are captained by a member of the Guild, sometimes by a Guild member from the Star chapter, who goes on the picket line after finishing his duties with his paper. Picket headquarters are established in a room bordering an alley near the plant, where hot coffee and sandwiches are on tap. Reserve pickets are on duty there also—with scouts prepared to obtain additional pickets should an attempt be made to operate.

The usual tactics of the radical organizations—to jump in after a strike has been declared and "support" it—have been manifested here, including an indorsement by the Communist party. Attacks on Communism, so far as the Guild itself is concerned, however are met with the reply that Lynch, the discharged photographer, is a disabled World War veteran while Armstrong the dramatic critic was a Captain of infantry overseas.

Nazis Tighten Hold on Danzig By Terrorism

Continued From Page One.

did nothing but make trouble and Herr Greiser's outburst at Geneva on July 4.

Officials Forced to Join.

On July 7 Herr Greiser returned to Danzig and privately agreed with his colleagues that the independence of the judges must promptly be stopped, and a few days later all officials were told they must join the Nazi party forthwith. The Opposition press had meanwhile been swept aside by a five months' ban, with the one exception of the Catholic "Volkszeitung," which, politically emasculated, was allowed to continue, probably owing to Catholic intervention from Poland.

The Statute of Danzig guarantees privileges to Poland and constitutional rights to the citizens of Danzig; the Poles are aware that it is part of the whole system by which the Corridor is theirs. But though they know perfectly well what is happening in Danzig, they are afraid to quarrel with Germany about it. It seems that they will agree to look on while Herr Greiser, with the new decrees of July 18, pursues a "perfectly legal" course in Danzig, very much as Herr Hitler did in Germany in 1933. No doubt in time the Nazis of Danzig will similarly procure the votes they failed to obtain last year. And if they are lucky the "decent Germans" of the old Hanse city will be dead rather than slaves.

(Reprinted by arrangement with the Baltimore Sun—reproduction prohibited.)

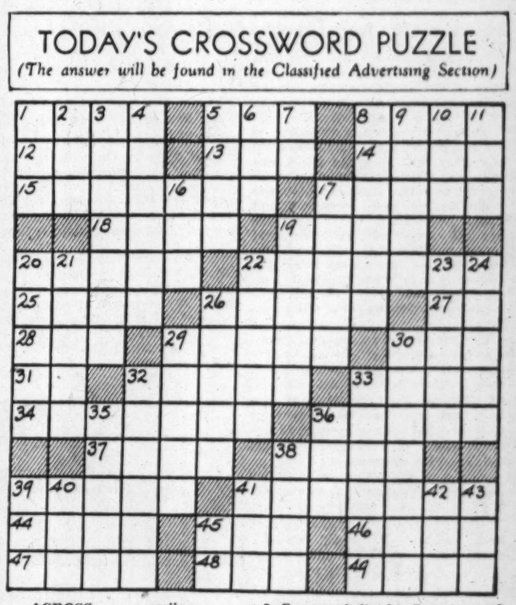
Coughlin Resumes His Speaking.

By the Associated Press.

DETROIT, Aug. 29.—The Rev. Charles E. Coughlin left Detroit late today for Milwaukee, where he is to address a state meeting of his National Union for Social Justice tomorrow. Father Coughlin said he would stay in Chicago overnight. The radio priest plans to go to New York Tuesday to greet Bishop Michael J. Gallagher on the Bishop's return from Rome.

TODAY'S CROSSWORD PUZZLE

(The answer will be found in the Classified Advertising Section)



ACROSS

1. Articles of apparel
5. Celestial sphere
8. Crustacean
12. Encourage
13. Be profitable
14. Poem by Byron
15. Entertains royally
17. Damsel: archaic
18. Persia
19. Judges' court bench
20. Domesticated
22. Player on a baseball team
25. Mimicked
26. Mess
27. Toward
28. Went swiftly
29. Strong premonition; colloq.
30. Japanese measure
31. Alternative
32. Strike forcibly
33. Head cook
34. Extend
36. Burns
37. Every
38. Part of the face
39. Cook eggs in a certain way
41. Happened
44. Exclamation
45. Soft murmur
46. Military hat
47. Masculine nickname
48. Snake
49. Slender

DOWN

1. Distant
2. Polynesian yam
3. Course of diet
4. Gazed
5. Not closed
6. Oriental commander
7. Past
8. Interlock or close tightly
9. Large farm
10. Part of a curve
11. Exclamation
16. Boy
17. Keep in view
19. Quantity produced at one operation
20. Edible tubers
21. Separate
22. Large spiral marine shell
23. Light volatile liquid
24. Coverings of buildings
26. Cluster
29. Chest, bin, coop or the like
30. Part of a church
32. Excellent: slang
33. Crevices
35. Respond to a stimulus
36. Chinese name for tea
38. Hew
39. Genus of the blue grass
40. Belonging to us
41. Kind of lettuce
42. Slender finial
43. Not bright
45. Symbol for calcium

ST. LOUIS POST-DISPATCH

DRAMA-MUSIC-MOVIES

PAGE 4J — ST. LOUIS, SUNDAY MORNING, AUGUST 30, 1936.

Opera's Course Changed By Season Now Ending

Next Year to Find Park Theater With Own Productions Manager, Richard Berger, and Repertory of Former Light Opera Successes.

THE last "Glamorous Night" of Municipal Opera's 1936 season will be figured in with the totals late this evening and the directors of the park theater will set about drafting plans for the next and nineteenth year.

Two major developments have come as unexpected results of the last 12 weeks of musical entertainment. One forecasts the renaissance next season of traditional light opera pieces; the other is a change in administration whereby Richard Berger, Laurence Schwab's assistant at Municipal Opera for the past two seasons, will become "productions manager."

Berger's appointment, announced yesterday, follows the signing of a Hollywood production contract by Schwab which will keep him busy there. Under the new arrangement Berger will be under the supervision of the opera's executive committee, and production will be an entirely St. Louis affair, along lines of the opera's own experience. Municipal Opera will maintain an office in New York during the winter, with Berger in charge, and from that point will make its own deals for casts and musical properties. Co-operation on the Hollywood end has been promised by Schwab, whose work with musicals for Twentieth Century-Fox will put him in an excellent position to spot promising talent.

Response to "The Bohemian Girl," "The Merry Widow" and "The Red Mill" have made it virtually certain that Municipal Opera will pick its revivals for next season from the shows of away back, that is, from among "Robin Hood," "Chimes of Normandy," "The Firefly," "Babes in Toyland," "Fra Diavolo" and those others it played in its first few seasons. Probably nine of 10 shows may be of that character, with the remaining places in the opera filled by "American premieres" of light opera from abroad. The success of "Glamorous Night," playing to capacity houses during the past week, would guarantee the latter choices.

The final week is expected to put the opera for 1936 a little over on the black side financially, and attendance, if things go well tonight, will likely exceed the record of 713,815 persons for 82 performances in 1933. The current season already holds the record for nights without rain, having gone a full 12 weeks last Thursday.

* * *

THE major disappointments, both artistically and financially, came from shows such as "Oh, Boy!", "Sons o' Guns", "A Connecticut Yankee", and "Kid Boots", so-called "personality" shows in which principals failed to measure up to promise or the shows themselves proved too slight for Municipal Opera. Their failure marks the end, for the time being, of musical comedy in the park.

Shows like "The Three Musketeers", "The New Moon" and "Bitter Sweet", produced in the best style, had been seen too recently to attract large houses. The opera consequently will stay off shows of that type, for next season at least.

Between now and next June, the opera board will select a repertory to go with the principals it can hire, giving no consideration to a show if the leading roles cannot be filled with some assurance of a happy outcome. Since a large number of its shows are expected to be of a standard light opera type, certain principals will appear more often during the season. This does not mean that there will be a return of the stock company system, however, as casting will continue to be for the individual shows.

The requirement naturally will be for singers more than musical comedy stars, although the opera will take into account the modern trend for svelte prima donnas and handsome leading men, even in grand opera. So-called "name" players are not demanded by Municipol Opera audiences, it has been discovered, and unknowns who can deliver the goods are highly regarded. The opera, therefore, will have a chance to develop some of its own stars.

The practice of introducing dancers, comedians and various vaudeville entertainers in specialty numbers is likely to continue. And in digging up the successes of the long past, books will be brought up to date. One idea suggested is the employment of recognized writers for that very purpose.

* * *

OUTDOOR entertainment is gaining a new popularity over the country, a trend that cannot help making Municipal Opera's path easier, since it will attract artists, producers and writers to the field.

Even New York, where Schwab's "May Wine" was the only "book" musical during the entire year, has taken heartily to outdoor operettas as presented by the Shuberts and Fortune Gallo at Jones Beach, on Long Island, and at Randall's Island, in the East River.

Staging, lighting and many house devices follow practices which the Shuberts picked up in St. Louis. At Jones Beach, the audience sees the operettas across a lagoon in which boats carry out a carnival effect during intermissions. At Randall's Island, under the shadow of the new Tri-Borough Bridge, voices and orchestra compete with nearby railroad trains and grunts of river tugs, but the New Yorkers are all for it.

Dan Murphy Stays at Highlands.

Dan Murphy's Musical Skippers, with the Mermaids, Tubby Randoll and other entertainers, remain at Forest Park Highlands.

Amusement Calendar

MUNICIPAL OPERA — Final performance of "Glamorous Night," with Norma Terris and Guy Robertson, closes the season this evening.

Motion Pictures

AMBASSADOR — Katharine Hepburn and Fredric March in "Mary of Scotland," with Florence Eldridge, Douglas Walton and John Carradine.

FOX—"Sing, Baby, Sing," featuring Alice Faye and Adolphe Menjou; "Stepping Out," featuring June Travis and Craig Reynolds.

LOEW'S—"The Last of the Mohicans," with Randolph Scott, Binnie Barnes and Henry Wilcoxon; "Women Are Trouble," featuring Paul Kelly and Florence Rice.

ORPHEUM — Fredric March, Warner Baxter and Lionel Barrymore in "The Road to Glory," with June Lang and Gregory Ratoff.

Charles Collins to Head First Stage Show at St. Louis

CHARLES COLLINS, star of the recent color film, "Dancing Pirate," will be the headliner in the stage show with which the St. Louis Theater will reopen next Friday. The second-run picture will be Shirley Temple's "Poor Little Rich Girl."

Collins, the husband of Dorothy Stone, has appeared on the stage in "As Thousands Cheer" and other musical shows. On the bill with him will be Lamberti, xylophone comedian, Nadine Gae, dancer, Hector and His Pals, a trained dog act, Freddy Mack and his swing band and the Roxyettes, from the Roxy Theater in New York.

The Missouri Theater comes back into the first-run picture lineup Friday, with a double bill. On Oct. 2, the Ambassador will initiate a policy of offering noted bands, and specialty entertainers, in the orchestra pit, to supplement its picture programs.



Katharine Hepburn as the unhappy Stuart monarch in "Mary of Scotland," at the Ambassador Theater.

Condemned Queen Gets a New Hearing

"Mary of Scotland" Only a Lady Who Loved and Lost, at Ambassador

By Colvin McPherson.

THE matter of "Mary of Scotland" tends to become more unsettled as the years go on. "Some," says one of her recent biographers, Stefan Zweig, "regard her as a murderess, others as a martyr; some as an intriguer, others as a saint." It has been Maxwell Anderson's poetic privilege to present her, in the drama now on the Ambassador screen, as a Queen who fell victim to a love greater than a throne. Katharine Hepburn fits into this portrait very well, even better, it seems to me, than did Helen Hayes. Her greater stature gives her more royal dignity, she has more spirit and she holds off her tears longer against the same run of hard luck. Generally, the film production is one of great beauty and impressiveness. Under the experienced direction of John Ford, "Mary of Scotland" would necessarily be highly artistic. In the underlighting, especially of the last scene; in the musical score, with its climatic effects and its lapses into obscurity, in the use of the same songbird who carolled "Rose of Tralee" in "The Informer," Ford's technique would be recognized. Again and again "Mary of Scotland" is vigorous, poetic, filled with mist and fire. Separate scenes represent photographic composition at their best. At times, to be sure, both poetry—figuratively speaking, since Anderson's blank verse has been translated into prose for the screen—and photography run wild. The trial scene, with its symbolic exaggerations, is grotesque, and so is the climb up the scaffold, by a stair resembling an approach to the Great Pyramid. Especially since Mary had her head banged off in an inner room, and a few feet from the floor, at the most. Quarrel would not be made, however, at the taking of poetic or dramatic license, if unquestionably fine use were made of it. Yet the purposes of "Mary of Scotland" are not always clear, its compass not always pointing the same way. Perhaps a better editing would have tightened it up dramatically. Certainly the absurd appearances of the sentries, to shout from the castle walls before any dark nocturnal deed, are not good editing. "Mary of Scotland" will misinform a great many who do not have occasion to investigate the Stuart monarch's record further. For Mary, as everyone ought to know, did not go to the executioner in youth and beauty but at the age of 45, hobbling with rheumatism and wearing a wig to conceal her grizzled head. A few other departures from fact may be listed. She did not meet her Great Love, Bothwell, until she had gone daffy about her cousin, Darnley, and married him. Bothwell was not overfond of her but was hornswoggled into the royal favor by aid of his own ambitions. Mary and Elizabeth never met for that dramatic last scene, as far as we know, and Mary was not badly housed in England, but kept in royal style. So much for the facts. The Elizabeth that we see in the screen's "Mary of Scotland" is a smirking creature who never changes her mood. Florence Eldridge, in private life Mrs. Fredric March, plays the part. March himself is Bothwell, holding the fief for a dozen reels or so and giving it up in a frightful stretch of scenery-biting. Douglas Walton as Darnley is another given to extra dramatics. Back of the three-foot beard of John Knox is Moroni Olsen, but such a perfect old rabble-rouser that he might not be recognized. John Carradine as Rizzio continues his sure career on the screen. The nobles of Scotia are well-cast from Hollywood's character players and the English court is strengthened with the presence of proper Englishmen.

* * *

The Last of the Mohicans.

MY INTRODUCTION to motion pictures was, if I remember correctly, at a street fair, where "The Mad Maid of the Forest" was being exhibited to the curious. But it cannot have been much later that a traveling tent show with a jumpy projector and some battered reels came to town, and on a vacant lot east of the blacksmith shop, gave us a lot of excitement, with Indians and settlers fighting to the finish. Neither Cecil B. DeMille's gigantic siege in "The Crusades" nor the Warner Brothers' machine-gun battle in "G-Men" ever have afforded this ardent movie-goer such satisfaction. So I think many will agree with me in finding "The Last of the Mohicans" something like the old days. My, my, it's been ages since the redskins rounded up some whites and burned them at the stake. Of course, that is what "The Last of the Mohicans" is about, at least for purposes of Loew's. Mr. J. F. Cooper's famous novel, to be had at the public library, gives a much longer and somewhat more ethnological account. It is the time of the French and Indian war, the British are trying to hold Fort William Henry and Randolph ("Hawk-Eye") Scott is in charge of the Colonel's daughters. Led by Bruce ("Magua") Cabot, the braves cause all sorts of trouble, burning down settlers' cabins and scalping the victims. It's good to see such things again. And there's at least reminiscence when Cora leaps off a cliff in "The Birth of a Nation" manner and she and the dying Uncas clasp hands as did the sweethearts in another D. W. Griffith opus, "Drums of Love." There's paddling down the rapids in canoes, tricks of woodcraft, rare fighting in the fort and bloody work with the tomahawk, all in all quite an outing.

Some modern savages are after the scalps of a pair of newspaper people in "Women Are Trouble." And for burning at stake, murder near the elevated is about to be substituted when help arrives. You takes your choice, of course, but give me the lovely past.

* * *

Sing, Baby, Sing.

ANY similarity of the events in "Sing, Baby, Sing," at the Fox, to real life is just a happenso, we are told by a foreword. We would be most naughty if we presumed, for instance, that some studio writer was inspired by John Barrymore's game of "Chase Me," with Miss Elaine Barrie. The hero of "Sing, Baby, Sing," is a different type of fellow. He's a Hollywood actor who has done a great deal of Shakespeare, who wears long points on his collars, and who cannot keep still when alcohol prompts him to open up with selections from the bard. Little Alice Faye, whose face I am used to now, after a real struggle, plays a night club entertainer who cashes in on her chance acquaintance with Mr. Menjou. In order to get a radio contract, she and her agent, Gregory Ratoff, pursue Mr. Menjou to Cleveland, to Chicago and Kansas City. Enlivening the many situations is Menjou himself, perfect as he peers through bars at the bottom of a bed or out a Pullman window, Ratoff, Patsy Kelly, with her Donald Duck disposition, and the Three Ritz Brothers, a vaudeville team making a furiously funny screen debut. It's an amusing show and bound to bring on a pleasant mood. A ball and chain is attached as the second part of the program. Called "Stepping Out" now instead of "Jailbreak," it's about murderers in the penitentiary. Home talent play, you might say.

* * *

The Orpheum has taken over "The Road to Glory," that excellent, but dreary, war picture which played at the Fox last week. It contains excellent examples of the acting art by Fredric March, Warner Baxter and Lionel Barrymore.

Grand Opera in "Maytime."

Nelson Eddy and Jeanette MacDonald will do two operatic numbers together in "Maytime," in addition to the familiar Romberg songs. The operatic selections are the prison scene from "Il Trovatore" and the Scarpia death scene from "Tosca." Miss MacDonald will also sing the "Visi d'arte" aria which precedes the death scene.



Randolph Scott and Binnie Barnes in "The Last of the Mohicans," at Loew's.



Alice Faye and Adolphe Menjou in "Sing, Baby, Sing," at the Fox.

Summer Brings on Riots In Movie Make-Believe

Visitor to Studio Street Finds French at It Again With Sticks, Stones and Rubber Swords — How It Feels to Be Clubbed.

By H. H. Niemeyer.

HOLLYWOOD, Aug. 29.

WITHOUT casting any reflections on statements by the Los Angeles Chamber of Commerce to the contrary, we have had some pretty warm weather out here lately. Not regular St. Louis weather, you know, but then warm enough to make indulging in riots more than ordinarily unpleasant. Still when the movie customers seem to demand a riot they have to get one, no matter how high the thermometer climbs. So we have just come through a made-to-order one rather actively. Not a Spanish riot nor even a Seattle newspaper one but a pretty genuine, blown-in-the-bottle French affair. At least it was staged on a French street. True, the French boulevard was built, for the purpose, on the Warner studio lot for a scene in the newest Kay Francis picture, "Stolen Holiday." True, also, right around the corner were other less romantic streets, but the French section looked pretty good and true to form. Any overseas tourist would recognize it in a minute.

The rioters themselves ate an early lunch. There were so many of them that it was thought best to get them out of the studio cafe before the regular actors began to flock in and demand tables. It so happened that this was a mistake. Rioters just can't riot properly on a full stomach and the feeding delayed things a full hour.

Neither Miss Francis nor Ian Hunter, the stars of the production, took part in the battle. Nor did Claude Rains, the more or less innocent cause of it all. The riot was between extras dressed as French police and extras dressed as French citizens and both were armed—the police with rubber swords and the citizens with balsa wood clubs and papier-mache rocks and bricks. None of these is exactly harmless in the hands of a determined extra, anxious to make a showing for the director, but all are supposed to keep death and mayhem down to a minimum.

Accompanied by a young man named Williams, who suggests subjects for fan magazine interviews and who, therefore, had no business attending back lot riots, we arrived on the scene of battle just as Assistant Director Easton was ordering the affair to begin.

Mounted policemen trotted smartly toward the high iron gates, back of which the cameras were grouped to record the scene. As they advanced they waved their rubber swords and smacked them smartly against the heads and shoulders of the milling citizens below them. The "citizens" in turn, waved their clubs and hurled their pseudo-rocks and shouted and made faces. Your observer, a victim of an overwhelming curiosity in other such scenes, profited by his experiences and found a well-protected place just behind the director to watch the fun.

* * *

THE big gates were forced slowly open and a few of the rioters entered the little courtyard and took up the battle directly before the camera. One wild-eyed and bushy-haired individual took the center of this impromptu stage and waged a one-man civil war against two uniformed gendarmes.

"Sock him!" urged Easton, dispassionately.

The gendarme socked and the bushy-head snapped back as its owner was catapulted across the court. He fell heavily, lay still a moment, then struggled to his knees, grabbing at a loose brick as he got up. He hurled this in the general direction of the cameras and your observer, but high enough to miss all, and dove head first again at the legs of the policeman.

Meanwhile, outside the gate, the rubber swords and balsa wood clubs were beating a merry tattoo on skulls and backs, until Easton held one hand aloft and blew a shrill whistle.

"Rest a minute," he advised. "There's no pep to it. That's what we get for eating lunch first. We'll have to do it again, and we'll keep doing it until it's right."

"Ever get hit by a balsa wood club?" a studio property man asked, by way of conversation, while the extras waited.

Your riot observer admitted he had not, but recalled that he had felt the full force of a papier-mache brick.

"Well," suggested the prop man, "let me tap you with one, will you?"

Thus challenged, your observer agreed that a light tap, an experimental tap, might be arranged, just by way of adding to the realism of the battle for him. But the whistle blew before the experiment could be completed and the riot started all over again.

This time even the director didn't complain about the lack of action. Your observer and others watched interestedly from their haven behind the director, while a Mr. Dean—he of the Hottentot top—took another beating, while men and women and horses milled about in the streets of Paris, while rocks and bricks whistled through the air and clubs and swords fell impartially on all heads.

It was then that the prop man whom your observer had once mentioned in an uncomplimentary manner, completed the unfinished experiment. He came up from behind, a balsa stick in his hand, and whacked your observer gently on the head.

Back in his own quarters, which he never should have left, and to which he had been returned by the ever-faithful Williams, your correspondent set about putting down his impressions of the riot. There is a smallish lump on his head and a dull ache in the back of his neck and determination in his mind that the prop man on the "Stolen Holiday" set shall never again be mentioned in these columns.

* * *

AND outside the riot zone—Murray Smith, former stage actor who has spent the last two or three years in St. Louis as an entertainer with hotel floor shows and as a concert pianist under the name of Mario Silva, has gone the way of all stage flesh and has come to Hollywood. As Mario Silva, he entertained a crowd of newspaper correspondents and press agents the other night at a party given by the Spancs, a name coined from Society of Press Agents and Newspaper Correspondents for the organization which has succeeded the defunct Wampas Club. Silva scored an immediate hit on that occasion and expects to get a crack at the movies before long. His first apperance in St. Louis was made seven or eight years ago, when he played the song writer in George Kaufman's comedy, "June Moon" at the Shubert Theater. At that time he was programmed under his right name of Murray Smith. He had been a real song writer and composer in New York when Kaufman picked him up and convinced him that he was an actor.

Eleanor Powell and Greta Garbo both practice dance steps daily in adjoining halls on the M-G-M lot. But they've never met and probably never will. . . . Frankie Bailey, known in the Gay Nineties as "the girl with the million-dollar legs," which never got her very far in the films, is "coming back" in a Hollywood stage revival of "The Black Crook" . . . A settlement has been made which frees Robert Donat from his Warner contract so the English star can come to this country and make two pictures for an independent producer. The first will be "The Son of Monte Cristo."



Joseph Macaulay, the villain of "Glamorous Night," at Municipal Opera.

Garrick Theater To Reopen Sept. 11

The Garrick Theater, which went dark during the cold spell of last January and February, will return to burlesque shows on Friday, Sept. 11, with a unit called the "Vaniteasers." A new operation plan has been developed, the local house being included with 34 others in the Independent Burlesque Association.





A WATER-MELON GARDEN

REFLECTIONS - BOATHOUSE, FOREST PARK



VIEWING THE MOONLIGHT FROM A BACK PORCH.





...rings on Riots ... Make-Believe

...Street Finds French at ...cks, Stones and Rubber ... Feels to Be Clubbed.

...H. Niemeyer.

HOLLYWOOD, Aug. 29. ...ections on statements by the Los An... ...erce to the contrary, we have had ...er out here lately. Not regular ri... ...then warm enough to make indulging ... unpleasant. Still when the movie... ...riot they have to get one, no matter ...bs. So we have just come through ...ely. Not a Spanish riot nor even ... ...a pretty genuine, blown-in-the-bottle ...staged on a French street. True, the ...r the purpose, on the Warner studio ... Kay Francis picture, "Stolen Holi... ...d the corner were other less roman... ...tion looked pretty good and true to ...uld recognize it in a minute.

...an early lunch. There were so many ...st to get them out of the studio cafe... ...n to flock in and demand tables. It ...istake. Rioters just can't riot prop... ... feeding—delayed things a full hour. ...lan Hunter," the stars of the produc... Nor did Claude Rains, the more ar... The riot was between extras dressed ...ressed as French citizens and bot... ...by way of conversation, while th... ...extras waited.

Your riot observer admitted he had not, but recalled that he had felt the full force of a papier-mache brick.

"Well," suggested the prop man, "let me tap you with one, will you?"

Thus challenged, your observer agreed that a light tap, an experimental tap, might be arranged, just by way of adding to the realism of the battle for him. But the whistle blew before the experiment could be completed and the riot started all over again.

This time even the director didn't complain about the lack of action. Your observer and others watched interestedly from their haven behind the director, while a Mr. Dean —he of the Hottentot top—took another beating, while men and women and horses milled about in the streets of Paris, while rocks and bricks whistled through the air and clubs and swords fell impartially on all heads.

It was then that the prop man, whom your observer had once mentioned in an uncomplimentary manner, completed the unfinished experiment. He came up from behind, a balsa stick in his hand, and whacked your observer gently on the head.

Back in his own quarters, where he never should have left, and to which he had been returned by the ever-faithful Williams, your correspondent set about putting down his impressions of the riot. There is a smallish lump on his head and a dull ache in the back of his neck, and determination in his mind that the prop man on the "Stolen Holiday" set shall never again be mentioned in these columns.

* * *

AND outside the riot zone—Murray Smith, former stage star who has spent the last two or three years in St. Louis as an entertainer with hotel floor shows and as a concert pianist under the name of Mario Silva, has gone the way of all stage flesh and has come to Hollywood. As Mario Silva, he entertained a crowd of newspaper correspondents and press agents the other night at a party given by the Spanes, a name coined from Society of Press Agents and Newspaper Correspondents for the organization which has succeeded the defunct Wampas Club. Silva scored an immediate hit on that occasion and expects to get a crack at the movies before long. His first appearance in St. Louis was made seven or eight years ago, when he played the song writer in George Kaufman's comedy, "June Moon," at the Shubert Theater. At that time he was programmed under his right name of Murray Smith. He had been a real song writer and composer in New York when Kaufman picked him up and convinced him that he was an actor.

Eleanor Powell and Greta Garbo both practice dance steps daily in adjoining halls on the M-G-M lot. But they've never met and probably never will. . . . Frankie Burke, known in the Gay Nineties as "the girl with the million-dollar legs" which never got her very far in the films, is "coming back" in a Hollywood stage revival of "The Two Orphans." . . . A settlement has been made which frees Robert Donat from his Warner contract so the English star can come to this country and make two pictures for an independent producer. The first will be "The Son of Monte Cristo."

Garrick Theater To Reopen Sept. 11

The Garrick Theater, which went dark during the cold spells of last January and February, will return to burlesque shows on Friday, Sept. 11, with a unit called the "Vaniteasers." A new operating plan has been developed, the Garrick house being included with 34 others in the Independent Burlesque Association.

TOOK GOOD HEALTH where It WASN'T WANTED

The Tribulations and Strange Experiences of an American Physician Who Carried Modern Medicine to Obscure Corners of the Earth.



Dr. Victor Heiser.



"Clutch and grab as I might, it was impossible for me to contain all 26 in one embrace."

By MAX PUTZEL

Of the Post-Dispatch Sunday Magazine Staff

"IT IS extremely unpleasant to be scratched by an insane leper with cholera," according to Dr. Victor Heiser, one of the few men hardy (and unfortunate) enough to have come within screaming distance of such an experience. The occurrence itself is terrifying enough, but it is as nothing compared to the subsequent apprehension. There is no way of telling whether one has become infected with leprosy until the incubation period, two to 20 years, is up. Dr. Heiser is now, at last, able to assure himself that he is safe. But his arm still bears the scar he received trying to quell a patient so dangerous he couldn't ask his assistants to approach her.

One gets the impression that he was even more upset by an incident which occurred while he was setting up the model leper colony of Culion in the Philippines. As Director of Health for the islands he had failed to foresee one contingency in planning the leprosarium: What to do with babies born there. Attempting to carry out an order for the segregation of woman patients on the island nearly brought him to an ignominious end. His persuasive lecture to them was interrupted by a concerted attempt to impale him on the points of a hundred furious umbrellas. This bayonet charge averted, he still had to cope with the baby problem. Oratory finally succeeded and 26 leprous mothers agreed to part with their illegitimate offspring. It was a hard thing to ask.

A day later Dr. Heiser found himself aboard the Government steamer Basilan, bound for Manila. Nuns from the leprosarium were on hand to care for the babies. But a terrible thing happened. There was a storm on the China Sea. One after another the nuns were forced to excuse themselves and retire to their cabins.

"Finally," writes Dr. Heiser, "I, a bachelor, was left alone on the after deck with 26 babies. The ship began to pitch and the seas grew heavier. Easily identifiable noises came from the cabins. Now and then a wave curled over the deck. The rolls grew more prolonged. The Basilan would lurch to one side and babies and water and I would be awash in the scuppers. Each moment I expected to see one of my charges go overboard. Clutch and grab as I might, it was impossible for me to contain all 26 in one embrace. Back we would go in the scuppers on the other side. During a lull I would get the babies all collected on a high spot, but although I held on to a leg here and an arm there, each roll sent some tumbling.

"The loud, incessant and nerve-wracking wails kept up from 9 in the morning until 3 in the afternoon. Everybody gave me a wide berth. I was all alone with the sea urchins in this dreary game of pitch and toss.

"At last a sailor hove in sight. Filipino men were as good nursery maids as any women. I hailed him.

" 'I've had no lunch, and I must have a rest. You'll have to take care of these babies for a while.'

"When my sense of honor drove me back to the nautical nursery, a most amusing sight greeted my eyes. The sailor was seated flat on the deck, a baby on his right arm, a baby on his left arm, a baby under his right knee, a baby under his left knee, a baby hanging on his right ear, a baby hanging on his left ear. He had filled a beer bottle with milk. Whichever child howled loudest would find the neck thrust into its mouth. Until the baby subsided he would keep it there; then he would pull it out and stick it into the mouth of the next yowler. . . ."

And when the voyage was over and the babies had been delivered Dr. Heiser was called to the hospital to meet another emergency. All the name tags which had been attached to the babies had come off. "They're ravenously hungry," the head nurse explained, "and must have eaten them."

Fortunately he was able to extricate himself. With admirable forethought, the doctor had scratched numbers on the finger nails of each baby—and memorized the numbers and corresponding names.

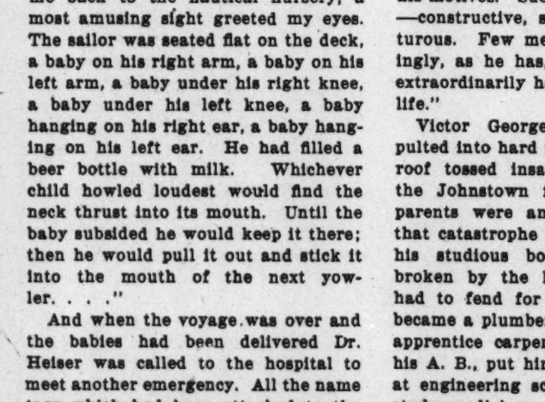
The quotation is from Dr. Heiser's autobiography, "An American Doctor's Odyssey," published yesterday (by W. W. Norton & Company). The author has spent 30 years as a medical missionary to the inhabitants of more than 60 nations in every corner of the atlas. His friends are a population. His acquaintances represent nearly every race.

Dr. Heiser is a six-footer and bald. His face is inscrutably genial in every line. His square chin and bushy square eyebrows, his generous nose and broad, patient, humorous lips, are all reassuringly solid and plain. There is a lurking grace in his calm, intelligent countenance, a mellow unassuming conviction of usefulness. Without knowing his reputation and his titles one would pick him out as an imposing personality. It is probably this, as much as his innate tact, which has caused him to be recognized throughout the profession as an unrivaled diplomatist. That has been his function. He claims no especial brilliance of technique, no priority as a practitioner, no sensational discoveries—though he has certainly contributed more than a fair share to medical knowledge and is a recognized authority in several fields. Chiefly it has been Dr. Heiser's role to synthesize and apply other men's scientific findings, to spread the first fruits of research to the world's hinterlands.

PERSUASIVENESS and a strong will were needed for such a task. But even more he needed courage and persistency. He had to be selfless to forestall jealousy and so objective that no bureaucrat could question his motives. Such has been his career—constructive, satisfying and adventurous. Few men could write meaningly, as he has, "Mine has been an extraordinarily happy and satisfactory life."

Victor George Heiser was catapulted into hard reality aboard a barn roof tossed insanely downstream in the Johnstown flood of 1889. His parents were among the victims of that catastrophe and the even flow of his studious boyhood was roughly broken by the loss. Thereafter he had to fend for himself. At 16 he became a plumber's assistant, then an apprentice carpenter. Then he got his A. B., put himself through a year at engineering school and decided to study medicine. A lonely youth, the burden of responsibilities turned him into a man capable of authority and decisive action. Self-discipline was second nature. He put himself through Jefferson Medical College in three years instead of the conventional four. Then he became an interne at Philadelphia's famous Lankenau Hospital.

By this time he had decided not to enter private practice, which he conceived to be too much "a retail effort." The Marine Hospital Service (now the United States Public Health Service) seemed to offer the most congenial outlet for his ambitions. Even then this unit seems to have had rigorous standards and applicants usually spent a year preparing for the entrance examinations. Heiser, who happened to drop in at the headquarters of the service during a vacation, decided to attempt them immediately without preparation. Three applicants were to be chosen out of 42. Heiser very nearly ranked first. The effort cost him 20 pounds.



After a year's service as quarantine officer in Boston and New York, he was sent abroad on a mission relating to immigration. He persuaded European nations to allow American health officers to examine laborers before they were shipped to this country. Then he was sent to Canada, where a flourishing immigrant smuggling trade was going on without hindrance by the authorities. Canada passed an immigration act. He studied law for a winter and drafted the United States immigration act of 1907.

Then he was sent to Egypt with Major (subsequently Assistant Surgeon-General) William Gorgas, the army surgeon who rid Havana of yellow fever, to attend the International Congress on Medicine at Cairo. Before his departure he received the appointment as Chief Quarantine Officer for the Philippine Islands. He was to serve there until 1915, after two years as Director of Health—a position of excessive responsibility and importance, since the islands were a



nest of epidemic tropical diseases which had never been properly regulated in any colony up to that time.

Traveling eastward through India, Ceylon and Malaya, he encountered everywhere the same monotonous smug argument: The Oriental "could not be sanitated; he was happy in his filth and should be let alone. Epidemics of singular ghastliness were universally taken for granted in the East.

In the Philippines bubonic plague was a perennial catastrophe. Cholera was endemic. Smallpox took 40,000 lives a year. Tuberculosis, 50,000. Beriberi was rampant. The infant death rate was the highest in the world. The insane were chained to nipa huts that were packed together in incredible confusion and utterly without sanitary facilities. Spanish misgovernment had left a lethal chaos in its wake.

Dr. Heiser's method of dealing with the situation was to become classic; he attempted, what had never been done before, to educate the primitive population to defend itself. This was an excessively long-drawn-out and discouraging process—one that hasn't been universally adopted even today. But Dr. Heiser proved beyond question that it was the only way of sanitation in a primitive country.

To deal with plague, he organized a rat catching and fumigating detail that operated exactly like a fire department—rushing to an infected district and destroying the pests that carried cheopis fleas according to a carefully planned geographical formula. It wasn't until the plague of 1912 that this was proved to work. Later he happened to be visiting Ceylon when a terrific plague broke out in Kandy. His methods were already being used there, but the local health officers didn't consider it possible that the up-to-date English store there could be the focus of infection. Dr. Heiser's past experience made this the obvious place to look. He found the focus in the store's granary and the epidemic was almost instantly stamped out. Later a similar experience in Jaffa, Palestine, proved him to be a real detective when it came to locating a nest of infected rats.

Of course education alone wouldn't serve in an epidemic. The mass of the population was illiterate and propaganda had to be distributed by word. Even if the vernacular newspapers had had a wider circulation, the tendency among them—as among most upper-class Filipinos—was to be antagonistic. The program adopted finally was to concentrate on one disease and its prevention at a time. Lecturers, railway cars, later automobile exhibits and even miniature demonstrations on porters' backs, were sent through the islands.

A SERIOUS menace was the doctrine of resignation inculcated by the priests. It was impossible to get the Filipinos to safeguard themselves by building latrines, purifying the drinking water and breaking the old unhygienic habits, when the missionaries kept teaching that cholera was a punishment for original sin. Dr. Heiser refused to take a defeatist attitude. He went directly to the Catholic Archbishop with his problem. The Archbishop saw the point and immediately agreed to instruct his priests to alter their method, especially to discourage the wakes, which were so effective in spreading cholera. Not only that, he agreed to distribute pamphlets containing health rules. With this head start, the Director of Health had no trouble persuading all the other denominations to fall in line and imitate the Catholics. Thus he found himself in possession of the most powerful influence on the islands.

It was extremely difficult to change the customs of the people, however. When artesian wells were drilled in 1906, the Filipinos boycotted them religiously, spreading rumors that the wells were poisoned or depilatory or demoniac. It took a miracle to change their point of view. A traveler found himself cured of chronic illness after drinking from one of the wells. Immediately the rumor spread. A parish priest blessed the well. Pilgrims came from a distance of 150 miles to drink and be cured. The result was just what the medical officers wanted and they made no effort to discredit the "miracle." Even the recalcitrant Legislature saw the value and artesian wells became to the Filipino law-makers what postoffices are to United States Senators.

Similarly an inspired health officer who had been unable to persuade the Igorots to take salvarsan as a cure for yaws (a tropical disease similar to syphilis) evolved the following hocus pocus for a sufferer too ill to be suspicious. He gave him a stick with 15 loops of string tied to it. Then he instructed him to cut one loop with his bolo just as the sun cleared the horizon each morning, keeping himself tightly wrapped in his blanket all the time. "When the last one is gone," he concluded mysteriously, "throw aside your blanket. You will be well." Then he injected the salvarsan. . . . The sufferer brought back hundreds of fellow tribesmen for the cure.

IN THE long run it was only patient education that accomplished results; the unfortunate populace which was decimated annually by appalling epidemics could only be rid of them by understanding their salient characteristics, the methods of their transmission and the way of blocking them at their origins. In many cases no cures had been discovered and preventive medicine—instead of being a radical hope for the future—became a necessity.

Singularly enough, it was not a physician, but a layman who discovered the most effective means of propagating medical knowledge among the uneducated. Dr. Heiser credits John D. Rockefeller with the achievement.

"Mr. Rockefeller," he writes, "invited a small group of the leaders of the medical profession to meet him. 'I want to ask you gentlemen a question,' he said. 'Is there a disease affecting large numbers of people of which you can say, "I know all about this and I can cure it, not in 50 or even 80 per cent of the cases, but in 100 per cent?" Furthermore it should be possible by simple means. It should be a disease of which the cause can be clearly seen—nothing so vague as microscopic bacteria, but something visible to the naked eye. If you could name me such a disease you would not have to discourse in vague generalities about public health, but would have something concrete which the masses could understand, and concerning which they could be convinced by large-scale demonstrations.' "

The answer, of course, was hookworm, a disease which drastically affected the lives of millions and was spread by worms whose eggs traveled through human feces to the earth, whence the larvae passed through bare feet and legs into the human system.

Dr. Heiser became an associate director of the International Health Division of Rockefeller Foundation in 1915. He was given great liberty of action, traveled continually to all

(Concluded on Page 7.)



ASN'T

...en artesian well ... drilled ... 16, the Filipinos ... giously, spreading ... ills were poisoned ... monfac. It took a ... ir point of view. ... itself cured of ... king from one of the ... diately the rumor ... priest blessed the ... e from a distance of ... nk and be cured. ... t what the medical ... they made no effort ... "miracle." Even ... islature saw the ... ills became to the ... what postofficers ... es Senators.

...ilarly an inspired ... o had been unable ... orots to take ... yaws (a tropical ... syphilis) evolved ... ocus for a sufferer ... lous. He gave him ... ps of string tied ... ucted him to cut ... just as the sun ... each morning, ... tly wrapped in ... e. "When the last ... concluded ... your blanket. ... n he injected ... sufferer brought ... ow tribesmen ...

N THE long run ... education that ... ults; the ... ch was decimated ... ling epidemics ... m by understanding ... racteristics, the ... nsmission and ... n at their ... ures had been ... tive medicine—... cal hope for ... essity.

...ingularly enough, ... sician, but ... d the most ... ing medical ... uneducated. ... n D. Rockefeller ...

...Mr. Rockefeller," ... d a small group ... medical ... ant to ask ... ," he said. "Is ... ing large ... ch you can ... and I can ... n 80 per cent ... per cent?" ... possible by ... uld be a ... be clearly ... microscopic ... g visible to ... could name ... ld not have ... eralities ... ld have ... masses could ... ing which ... ed by ... e answer, ... n, a ... ed the ... ed by ... ugh human ... nce the ... And legs ... r. Heiser ... tor of the ... n of ... 5. He was ... ion, ...

(Concluded on Page 7.)

'Out-of-a-Book' ROMANCE that REALLY HAPPENED

Fuller Potter, New York Artist and Son of a Wealthy Father, Went to the Tennessee Mountains to Find Subjects for His Canvas—and Married Cindy Williamson of Cane Holler Creek.



The Williamson home.



Fuller Potter, Cindy Williamson (now Mrs. Potter) and Wils Williamson, one of her brothers.



Mrs. Fuller Potter.

Landscapes such as this lured Potter to the Big Smoky country. The town is Hartford, Tennessee.

By F. A. BEHYMER
Of the Post-Dispatch Staff

HARTFORD, Tennessee. CINDY WILLIAMSON, threading barefoot through the laurel, sang an old, old song—

I'm a merry little mountain maid,
And o'er the hills I rove,
Eating huckleberries all the day,
And learning how to love.

Cindy was indeed a merry little mountain maid and o'er the hills she roved, but she hadn't begun to learn to love because she was too young for that. She laughed at love as she laughed at life. Some day, perhaps.

Then out of the East an artist—and he taught her how to love and carried her away to his people.

All the 15 years of her life Cindy Williamson had lived in the Big Smoky Mountains at the Tennessee-Carolina border. Her home was a three-room slab house in a cove up Cane Holler branch, a tiny spring-fed brook that goes romping to Pigeon River, singing as it goes. Her world was what she could see when she climbed the deeply-shaded trail to the top of Booger Mountain and looked down on the river in its valley and the hamlet of Hartford on its far bank and the road that went winding its eastward way. If she wondered where the road went and longed to go where it led, she never said so. The world of Cane Holler and Pigeon River was her world and with it she was content. It gave her laughter and satisfied all her need.

For playmates when she was a young child she had only her brothers and sisters, but there were plenty of these. Of the 15 born to Ben and Dona Williamson, 11 survived and they, unlike most mountain children, were lighthearted and liked laughter and play and it was not until after Cindy came that most of the others married and went away. So the cabin in Cane Holler was crowded, but not too crowded for the happiness which was the children's best heritage from plodding father and patient mother.

Just how crowded it was may be inferred from the uncertainty that besets Scott, youngest of the boys, 18 years old now, when he is asked suddenly how many children there were. He hesitates and rolls his eyes skyward, trying to remember, and falls back on his fingers for help, counting them off — three brothers and him, that makes four, and six sisters, all married, no, seven. Will Grindstaff, standing by, willing to help, volunteers: "I heard Doc Shields countin' 'em up one day, and I think he counted six girls married."

Scott concedes that Doc Shields ought to know, but he sure thought there were seven. It bothers him and later, at home, he calls up the question again and, to make sure, asks his Ma and she settles it, calling off the names—Virgie and Winnie and Marthy here in Tennessee, Hattie and Vickey in North Carolina and Viola in South Carolina, and Cindy.

When Cindy was old enough she went to school at Hartford, trudging the up-and-down trail over the mountain, and learned from books something about the world at the end of the eastward-winding road, but she still did not covet what that world could give or wish to journey where the road led. She learned at school the games that children play and she laughed so much, out of sheer love of laughter, that they sometimes called her "Laughing Cindy."

When she had all that the Hartford school could give she came to her day of decision. The nearest high school was at Newport, 20 miles away. She heard it talked about and took a mild interest in the talk. A girl could go to high school, the talk went, and learn enough to be a teacher and earn a powerful sight of money. Her interest, though, was more curiosity than desire. Life's denials had taught her not to wish. She did speak about it at home, but her father, broken by his work in the timber camps, had sickened and died and her mother, sorrowful, said Cindy couldn't "handy go."

CINDY laughed and said it didn't matter. She wasn't sure, anyway, that she wanted to be a teacher. So, with school days over, she would wait until a mountain boy came hanging around, eager to teach her how to love, and she would learn, and then after a while she would have a cabin home of her own, for that was the life lot of a mountain maid.

Fuller Potter is an artist with, perhaps, more of promise that accomplishment, for he is young. When he finished college he might have gone into the office of his father, J. W. F. Potter, partner in a Wall Street brokerage firm, but he did not care for anything like that. He continued his art studies. There was no denying his talent, but at 24 there was something lacking in his work. In New York he did not find the inspiration that he needed. He craved wide spaces and wild places, trees and brooks and rocks and waterfalls. They called to him and he answered their call. He loaded his car with tent and camp things and painting materials and took to the road, seeking a solitude that would satisfy. He did not know where he would find it, but he had heard of the Big Smokies. Perhaps they would fill his need.

Following the highway that leads to Asheville and its "Land of the Sky" he crossed the French Broad and came to Newport, near the mouth of Pigeon, and turned into the winding road that leads along Pigeon's banks to beckoning peaks, and found on Big Creek, high above Hartford, trail's end and there set up his tent.

Through the waning summer he painted, finding the happiness that New York had not been able to give him. The mountain people, not less than their mountains, interested him. He was grateful for their friendliness and gave them friendliness in return. When he came down to Hartford he tarried at the postoffice and at Laws' store, across the road, and talked with Postmaster Ford and Laws and the loiterers, and they all liked him for his forthright friendliness. When winter came he folded his tent and came into town to the Clark boarding house and after a while arranged to occupy the town lodge hall as a studio. To the curious he showed his paintings, scenes on Big Creek and round about and one of the town and road and river as seen from the mountain side. The scenes were "purty," the townsfolk said, but the picture of the town interested them most because they could pick out the houses where they lived. Through the winter Potter turned to types and although nobody knew just what he meant by types, they proudly posed for him—Sam McGaha, Parker Knight, Hart Barnes, Leona Black, Virginia Wallace, Bonnie Lindsey and a few others—and marveled at the "speakin' images" that he wrought and were the envy of all the villagers who did not qualify as types.

Once during the winter Potter loaded up the pictures that he had finished and took them to New York, but he came back, lured not only by the mountains that had filled his need, but by the friends that he had found. One of the friends that he had found, as he tarried at postoffice and store, was Scott Williamson, who came to town winter days when there was nothing to do in Cane Holler and nowhere else for an 18-year-old boy to go. Fuller Potter took a liking to the lad. When spring came and Potter began looking about for scenes to sketch, he asked Scott if Cane Holler was picturesque and Scott said it was "purty" over there, if that was what Potter meant, and Potter said he was coming over some time and Scott said he would be more'n welcome.

One day Potter crossed the river and climbed over the mountain and came to Cane Holler. Scott and Homer Conard, his brother-in-law, were building a shed up the branch and Potter, guided by the sounds of their industry, went there and was welcomed by the two, who did not mind an interruption, and they sat on the timbers and talked and after a while drifted down to the house and Scott said, by way of introduction, "This is Fuller Potter." Mrs. Williamson, mindful of the claims of hospitality, bade him welcome. Cindy, blond and blue-eyed, was shy and a little snippy, just to put this "furriner" in his place and show him that an artist from New York didn't mean anything to her. If, when he had gone, she laughed at him, it was only her way, she laughed at everything.

POTTER came back a time or two because Cane Holler was "purty," as Scott had said. If he considered Cindy "purty" and came partly on her account, he gave no sign. Cindy continued shy, if not so snippy. Then one day at the store in Hartford Potter and Scott were talking and Potter said he would like to live back in the mountains and especially in Cane Holler and asked if he could come and live at Scott's home.

Scott said nothing would suit him better, for he liked Fuller Potter and his friendly ways, but he would have to ask his Ma. He asked her and made known his own wish, but Mrs. Williamson was not in good health and did not feel that she could do the cooking for a guest and Cindy was still going to school. Maybe when school was out he could come. Cindy, though, when it was put up to her, flared. "I don't want Fuller Potter to stay up here," she cried. "I won't cook for him. If he comes I'll go away." Scott and his sister Winnie were not deceived. They knew how a girl, to cover up an unacknowledged interest, would strike out like that. It was a case of protesting over much. They teased Cindy until she was on the verge of tears. Then they told her, in mock surrender, that they would not let Potter come and, so strange is the way of a maid who is beginning to learn to love, she was more vexed than ever.

When school was out and Potter renewed his request, Mrs. Williamson sent word by Scott that he could come and Cindy cooked for him and made no move to go away.

When Fuller Potter came to live in the cabin in Cane Holler, no apology was made by Mrs. Williamson for the accommodations that she could offer. It did not occur to her that anything of the kind was called for. She welcomed him with simple dignity to a place at her table and the sharing of Scott's room. On his part Potter settled into the life of the family as if he belonged. He took it upon himself to carry water from the spring and feed and milk the cow and make himself generally useful about the place.

ONCE he rather overdid it in trying to make himself useful. Cindy and Winnie were doing the washing at the spring across the branch and Potter came along and offered to help hang the clothes. They declined the offer, Winnie with a word of thanks and Cindy in quick anger and embarrassment. Potter, laughing and teasing, picked up some clothes pins and pinched Cindy's ears with them and tangled them in her hair. Cindy, outraged by such behavior, said, "Oh, Fuller, that hurts," and then, whether from hurt or vexation, she was crying. "Oh, I'm sorry," said Fuller, "I didn't mean to hurt you," and he gently disentangled the pins. Cindy, only partly mollified, told him to go about his business and turned to her work.

Winnie, who felt herself wise in the ways of lovers, pondered this. Fuller and Cindy to her were just a couple of kids. "I knew," she says now, "that Fuller thought a good deal of Cindy. How did I know it? By his actions, but they weren't courtin' actions. I had never seen them courtin'. If they talked any lovin' words I never heard them. They paid no attention to each other around the house. They would sit side by side on the front steps or the side porch, but they never held hands and never said much to each other except when they quarreled. Yes, I know lovers like to quarrel, but theirs didn't seem like lovers' quarrels. Maybe they were only pretendin' to be mad, to throw us off."

Scott, to prove that at 18 he knows a thing or two, cuts in. "I saw them," he says, "actin' like they was courtin'. Whenever you see them whisperin' around you know there's somethin'. Or I do. I don't know what they said. There ain't many people wants you to hear when they're courtin'."

Except for their spats and the whispering noted by Scott, but not reported at the time, there seems to have been nothing to indicate that a courtship was in progress in Cane Holler. Occasionally Potter took Cindy in his car to a picture show at Newport, but he always asked somebody else to go along. In that way Scott got to see a good many picture shows that he would otherwise not have seen. They went together to Sunday school at the Hartford Baptist Church and to church on the first Saturday and Sunday of each month when Brother Jess Johnson came to preach.

Winnie had her suspicions, not-

(Concluded on Page 7.)

HAMLETS by Night— FARM WORKERS by Day

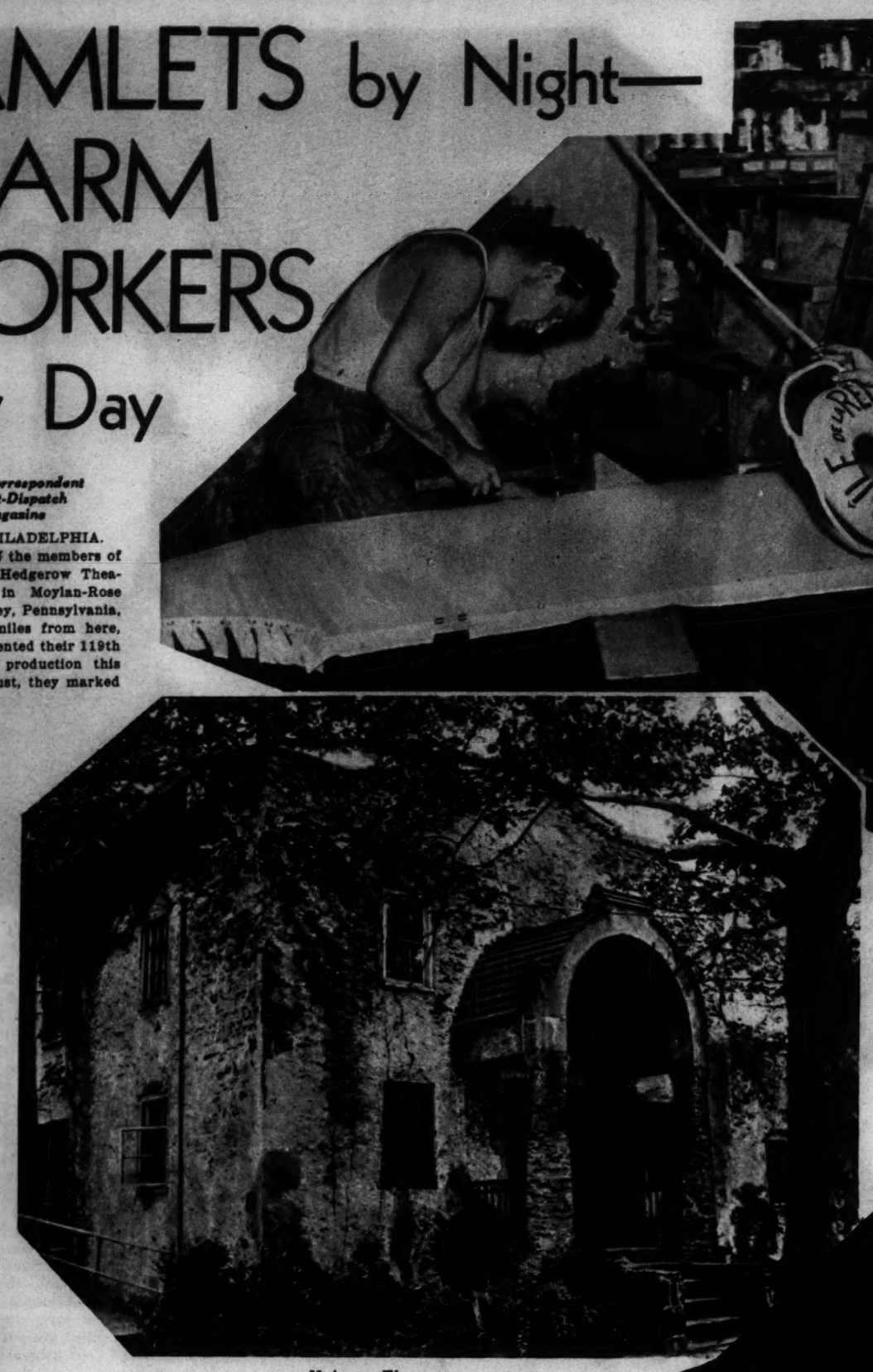
The Hedgerow Theater's Cast Builds Its Own Scenery, Prints Its Programs, Takes Care of the Cow —and Eats Regularly.

By a Special Correspondent of the Post-Dispatch Sunday Magazine

PHILADELPHIA.

WHEN the members of the Hedgerow Theater in Moylan-Rose Valley, Pennsylvania, 15 miles from here, presented their 119th new production this August, they marked themselves as being not only the oldest permanent repertory company in America, but also as having the largest repertory of any American theater.

But far more unique and praiseworthy than the extensiveness of their repertory is the courageous struggle which this small group of genuinely theater-loving young men and women have steadfastly waged for 13 long years in their successful efforts to become entirely self-supporting. Today, as the 22 members of the company look at the "cottage" in which they live and the several acres which surround it, not to mention their 10 sheep, their cow, their six ducks, their two dogs and their pet cat, they can be proud of the unendowed, completely co-operative, entirely profit-sharing collective which they have set up, nurtured and watched bear fruit.



Hedgerow Theater.

There in Possum Hollow, about a half mile from the Moylan-Rose Valley railroad station, these sturdy theatrical pioneers have run their own farm, prepared the scenery for their own plays, made their properties and costumes, cooked their own food, printed their own programs and done all the chores which go with community living. And while the moguls of Broadway have complained of hard times which forced them to close shop, the Hedgerovians have gone bravely on, not only continuing to give old favorites and new premieres to the audiences which come from Philadelphia, New York and other Eastern centers to see them, but they have also found the time and the means to make two extensive tours into the South and the Middle West, taking Shakespeare and Shaw and O'Neill to the hinterlands of Arkansas and Texas.

Of course, for such an enterprise there had to be a guiding hand and brain, and that guide was, is and always has been Jasper Deeter, known to Hedgerovians and theater folk near and far as just plain "Jap." Tall, gangling, lean, looking to many something like Abraham Lincoln, Deeter, who recently celebrated his forty-third birthday, has pursued the idea of a self-supporting repertory theater straight through the years and has never allowed his disciples, of whom there have been many, to swerve him from his ideas.

In the 13 years that have elapsed since he founded the theater on assets which consisted of nine dollars in cash, a location which delighted him and a belief in his instinctive rightness about the stage, Deeter and the Hedgerow players have more than once found themselves on the verge of dissolution because of large debts and meager audiences. Many times they have had to tighten their belts, literally, because food was growing low in the larder; they never eat turnips any more because of the period in which turnips were all they could afford to eat; often they have worn badly torn shoes and braved the winter winds in clothing that was far too light to keep out the cold.

But always the will to survive, to show that a co-operative theatrical group could survive, was kept alive by the persistence of Deeter. Today the group of 22 permanent players finds that the box-office receipts provide adequate food, clothing and shelter and even allow for a short vacation once in a while. In the last six years, Hedgerow Theater has been open during the entire year, giving six performances a week in the warm months from April to October, and cutting down to three performances a week when the snow is on the ground and Hedgerow is difficult of access to city folk.

At first it was a hard tussle to get Philadelphians to travel into the country to see a play, but now it has become an extremely popular pastime, so much so that Jasper Deeter is instituting an open forum for questions on the first Sunday of each month. His idea is merely to be pleasant to the city which has helped him and his group give the 2200 performances which they have so far rung up on the tiny stage of their charming little theater with its seating capacity of 168.

THIS year the Hedgerow people feel more secure than ever before. They have recently bought the farm house and surrounding acres where they lived at a rental of $60 a month since 1927. They have acquired sufficient means to put in modern stage switchboards and other new stage properties. They are extremely comfortable in the three-story, nine-room house, with its barn, garage and several shacks, and they have been able to put up for a night or two and invite to a meal the part-time workers, who number 25, and who come from nearby.

The Hedgerovians point with pride to their livestock: the cow, the 10 sheep which are multiplying rapidly and which have already supplied wool for 10 blankets; the six ducks, the dog named Sherwood Anderson, which Libby Holman presented to the group two seasons ago when she played there in Anderson's play, "Winesburg, Ohio," and another dog, which is 13 years old. There's the Hedgerow cat, too, Minnie, which has had 21 kittens so far.

There are other new acquisitions of which the collective is justly proud. There's the secondhand printing press on which programs and announcements are printed in the farmhouse living-room by Catherine Rieser, who also takes care of the vegetable garden. Miss Rieser is helped in her job of printing by Bob Hanley, a photographer; Hanley takes all the publicity pictures for the company and does his own developing. He uses a second-hand camera which the group bought several years ago for $15.

The germ from which this unique organization grew dates back to the old Provincetown days at 133 McDougall street in Greenwich Village, New York. The Provincetown group was run by a board of 10 members: Eugene O'Neill, Edna and Norma Millay, Charles Ellis, George Cram "Jig" Cook, Cleon Throckmorton, Eleanor Fitzgerald, James Light, Susan Glaspell and Jasper Deeter. They are today best remembered for having given O'Neill his first stage presentations, but to Deeter, Provincetown means something entirely different.

There he learned what he has since accepted as an axiom: that a theater must be run by one man's tastes and not by the differences of 10 men. According to Deeter, the future for Provincetown lay only in one direction, that of making it into a repertory theater which would advertise two nights a week, at 133 McDougall street, for 10 years. But the board of Provincetown did not agree with Deeter. Next there were wranglings about giving a Negro the part of Emperor Jones in the play of that name. Here again Deeter today declares he argued that only a Negro would do, while several of the others, with an eye to Broadway performances later on, wanted a white man to do the role.

Harmony was gone out of Provincetown, but Deeter felt that his instinct for repertory, his desire for variety on the stage and his belief in getting a Negro for Emperor Jones were more than trifling disagreements. In the evenings, Jasper Deeter used to discuss theatrical problems with a group of rising actors who, like himself, had won a certain degree of New York approval through character parts. These were Eva le Gallienne, Ann Harding, whom Deeter himself discovered when she was working in an insurance office; Alexander Kirkland, Morris Carnovsky and Allyn Joslyn. Today all of them are important luminaries—Le Gallienne with her own repertory group now temporarily not working, Harding in the movies, Kirkland and Carnovsky with the Group Theater, which, according to Deeter, is "built on a healthy disapproval of the Hedgerow method," and Allyn Joslyn in the Broadway success, "Boy Meets Girl."

THEY used to talk of their distaste for type casting. They felt that though they might make a living if they continued in Broadway productions they could never try out their ability in a varied list of parts. Repertory was what they wanted and what they felt the American stage needed.

It so happened that not long after these conversations, Jasper Deeter was engaged by the Swarthmore Chatauqua to take out a troupe of Provincetowners in a comedy called "Crossed Wires." After 10 days of rehearsal at Swarthmore, the head of the enterprise informed the company that they would play 16 weeks under canvas and give "The Book of Job" on Sunday nights. Deeter was made company manager as well as director and given five dollars a week more than the actors. He got $40 a week.

Here Deeter again proved himself a thorn in the Provincetown side. He wanted the actors to strike in protest for one night off or "more dollars" but the company refused to strike and Deeter found himself on a one-man strike. He walked into the country near Swarthmore, Pa., and there, in a secluded fertile valley about two miles from the town he fell upon a dilapidated but charming old stone structure near the road. Inquiring about it, he found that it had originally been an old mill, built two centuries before, that it had been used as a local theater by William Price and his friends, who called themselves the Rose Valley Players, but that it had been vacant since 1916.

Immediately on that April day in 1923, Deeter, with $9 in his pocket, envisaged the place as his repertory theater. He liked the seclusion; he liked the settlement of Rose Valley where living was cheap and the few inhabitants did not mind artists who had "queer ideas," and he remembered that five New York actors had spoken fervently of an ambition to become part of a theater where they might act as they wanted to.

The first thing to do was to make the theater a place in which plays could be put on. A few players with a desire for experiment immediately enrolled with Jasper Deeter and together they rented the old mill. They set to work cleaning it, remodeling it, making a small lobby and a rather spacious reception room, covering the exterior with yellow stucco but leaving the narrow wooden steps intact. They set up a small stage and platform and for the audience they provided 15 rows of wooden benches which they obtained from a Pennsylvania church. Today those erstwhile pews have been cushioned, and real windows, fully screened, have been substituted for the small leaded panes found there.

The first year at Hedgerow was difficult and exciting. The small group which had come with the idea of spending a summer managed to run for 42 months before closing up for a short time in order to be able to pay off debts. The most heartening sign was that the New York group which had expressed a desire to go with Deeter really came to Hedgerow. Ann Harding gave notice to the Bonstelle company where she was playing and arrived in time for Susan Glaspell's "Inheritors," a play she has appeared in many times since then when she has returned from Hollywood to pay "Jap" a visit. Eva Le Gallienne could not make it until 1924; she then played "The Master Builder" by Ibsen, interpreting it in her own way, which is opposed to Deeter's conception of the part.

KIRKLAND, Carnovsky and Joslyn all joined Deeter at Hedgerow; each of these five actors left when, according to Deeter, "they felt there was nothing more here for their vision and interests."

In the fall of 1926 Hedgerow confronted a severe crisis. The debts amounted to $14,000 and since Deeter had always maintained that a theater does not fulfill its purpose unless it is self-supporting, he disbanded the group temporarily so that some money might be made. Deeter himself undertook the job of directing Paul Green's "In Abraham's Bosom" in New York, and in June of 1927 he was able to bring the show, with the late Rose McClendon and Frank Wilson of "The Green Pastures," to Rose Valley and re-open Hedgerow. In the winter of 1929-30 the old debts were paid off; the advertising bills to Philadelphia papers were cleared and Hedgerow was re-discovered.

Admission prices were lowered and the increase in patronage showed that the policy was a good one. Today there are 36 seats at 55 cents; 24 at $1.10 and the rest at $1.65. The latter are bought mainly on subscription, which is $11.50 for 10 seats good at any time. Most of the stage properties are made at Hedgerow; a

(Concluded on Page 7.)



Building scenery for a production.

Printing the programs.

Director Jasper Deeter.

SKE

"Y

ES, it's
strong,"
young
book sto
an exper
the co
sells.
well as
others,
this is
kinda goes off the deep
"Off the deep end" isn
as Paul de Kruif confess
for himself in his latest
Keep Them Alive?" He s
come through "a year o
tell of discovering that
he's been barking up a
that the scientists of h
comrade and reporter he
barking up the wrong
surely as the scientists
plenty; that the knowled
have a well people mea
than the knowledge of
a well-fed and well-cl
housed people, so long as
make this ready knowled
(and the best of it has b
for years) is blocked by gr
and $50,000-a-year war
competitive clubs and o
"Darwinian" materialism
comfortable narcotic of
and, in short, obstacles
so incredibly dog-in-the
that outsiders like De Kru
of the rest of us simply
prehend them.

It probably wasn't as su
overy as it appears in
though it was pointed
quite recently, and blunt
Pound. The most famous o
reporters cannot have be
the sour smile most of the
they read solemn pronoun
the great boon of the de
public health. No question
—and some of them wer
could long shake his hold
established kinship of fa
and child health, of the
pathologists, looking inside
of people who lived "on
side of the tracks," had fo
appalling a difference in
as "nice people" found in
and dress and table man
fault was that De Kruif
knowledge the essential,
will for granted. Let only
hunters learn what to do
in his pre-depression inno
it will be done; sooner,
the prosperous and enligh
respectable side of the tr
with plenty of knowledge
health for everyone—eve
both. (The obstacles, you
of a nature that outsider
Kruif could not grasp.)

It was
published
second year of the depre
Ezra Pound pointed out
ignorance of "a man-made
dying . . . more murderou

H

IKE man
great lead
tory Klem
roshiloff,
of the Re
Russia, is
origin.
sack peasa
ago, he is
"Klem" by
and admirers. Without fo
tary training, he neverthel
out pre-eminently today as
foremost military strategi
world and is prepared to d
tles of 170,000,000 with a
some 1,500,000 men, a
trained in modern warfare.

Believing that attacks ag
ists on both the Asiatic and
fronts are inevitable, Voro
been chiefly instrumental
the powerful Red Army and
so far as numerical streng
cerned the standing Red A
puted to have no equal.

A genuine war lord at p
roshiloff not only built up t
large army, but also ordere
ufacture of such destruct
ment as untold thousands
He has also brought into ex
of the great air armadas of
Russia now has restore
tities. The Red Army is
other army in the matter o
tion, the officers being
Colonels, Captains, Majors
ants, etc.

At the present time Vor
"Marshal" of the Soviet U
Dictator Josef Stalin's right
He gained this appellatio
after Trotzky had been
Voroshiloff was summoned
and entrusted with the co
the Moscow military distri

Voroshiloff's life battle
ture of a man of strong pu
willing to be thwarted unt
his place among the leaders



The Hedgerow Theater's Cast Builds Its Own Scenery, Prints Its Programs, Takes Care of the Cow —and Eats Regularly.

SKETCHES FROM LIFE

High Lights on Unusual Personalities

PAUL DE KRUIF
KLEMENTY VOROSHILOFF

WHY the AUTHOR of 'MICROBE HUNTERS' GOT MAD

"YES, it's going pretty strong," said the young man in the book store, who has an expert's grasp of the commodity he sells. "Not quite as well as some of his others, though. In this last one, he kinda goes off the deep end."

"Off the deep end" isn't half of it, as Paul de Kruif confesses explicitly for himself in his latest book, "Why Keep Them Alive?" He says he's just come through "a year of hell"—the hell of discovering that all his life he's been barking up a wrong tree, that the scientists of health, whose comrade and reporter he is, have been barking up the wrong tree just as surely as the scientists of material plenty; that the knowledge of how to have a well people means no more than the knowledge of how to have a well-fed and well-clad and well-housed people, so long as the will to make this ready knowledge effective (and the best of it has been at hand for years) is blocked by great $-marks and $50,000-a-year wardrobes and competitive clubs and old-fashioned "Darwinian" materialism and the comfortable narcotic of philanthropy and, in short, obstacles so fantastic, so incredibly dog-in-the-manger-ish, that outsiders like De Kruif and most of the rest of us simply cannot comprehend them.

It probably wasn't as sudden a discovery as it appears in the book, though it was pointed out to him quite recently, and bluntly, by Ezra Pound. The most famous of all science reporters cannot have been without the sour smile most of them had when they read solemn pronouncements of the great boon of the depression to public health. No question thus raised—and some of them were shrewd—could long shake his hold on the long-established kinship of family income and child health, of the fact that pathologists, looking inside the bodies of people who lived "on the wrong side of the tracks," had found just as appalling a difference in them there as "nice people" found in their speech and dress and table manners. The fault was that De Kruif considered knowledge the essential, and took the will for granted. Let only the microbe hunters learn what to do, he thought in his pre-depression innocence, and it will be done; sooner, perhaps, on the prosperous and enlightened and respectable side of the tracks, but—with plenty of knowledge, plenty of health for everyone—eventually on both. (The obstacles, you see, were of a nature that outsiders like De Kruif could not grasp.)

It was after "Men Against Death," published by Harcourt, Brace in the second year of the depression, that Ezra Pound pointed out his evident ignorance of "a man-made cause of dying . . . more murderous than all the swarming sub-visible billions of man-killing microbes put together." But it was no mere observer, even so "deep-seeing" an observer as Pound, who booted him out of his Castle in Spain and into some of the huts on Hungry street. The poor devils in those huts, right down in the pinch of the facts, wrote to him, too, thousands of them after every bit of life-giving science he reported: "Swell — and it's just what I need, but I'm broke. Now, my old carcass is no use to me the way it is, and I wonder if that great Doc (and a square shooter he is, too, the way you tell about him) could use it to find out something more. If I come out of it, OK, and if not, that's OK, too. I've nothing to lose but my chains of disease."

De Kruif got so many of those letters that he came to dread them, until his wife—the Rhea to whom his books are dedicated—had to make him open them. And, ultimately, they built the fire under him that rages through his latest book. They drove him out to find if, with all this wealth of science ready and eager to go to work for them, people were being allowed to die in want of it. That was his "year of hell."



The discovery wasn't essentially new, of course. Other aspects of it have been expounded by scholars no more recent nor radical than Woodrow Wilson and Ralph Waldo Emerson, long before there was plenty for the "haves" and "have-nots," too. The "economics of abundance" is spouted now so largely and so emptily that the words sound fishy even in the mouth of an honest man. But De Kruif was neither scholar nor politician nor do-gooder. He was a fighter. His interests lay in the sciences of life and death, where "want in the midst of plenty" was not a slick phrase but a red-hot symbol of pine coffins in the midst of all the means of abundant health, child bodies racked by disease and twisted by starvation, and a staggering vulnerability to whatever "bug," like the influenza of 1918, may decide to go on a rampage.

So the discovery was hell for De Kruif, and so he does his level best to make it hell for his readers. He doesn't find much he can do about it, except to shout as loud as he can about the life-saving and health-giving knowledge on one side of the wall of dollar-marks, and the sick and dying human beings on the other. He has the reporter's faith that if he can just shout simply and explicitly and soundly enough, perhaps the people who live in the sun on top of the wall, or the people who die in the shadow below the wall, may do something aobut it. And himself, he loves the sun, as he loves blue water and Bacardi and Beethoven.

He takes his—all four of them—in a cabin on the dunes outside Holland, Michigan. Nobody could take that cabin from him. Only, he says, there's enough sun for everybody, and enough blue water, or purple hills as preferred, and enough Bacardi can be made—or Scotch, or certainly enough clean, rich, pasteurized milk to go round to all the babies in the world; and enough Beethoven for everyone to have it, even in those now expensive record sets, or in that too-costly machine he has, that changes any kind of record without interrupting a high-ball or a thought. All the "have-nots," he says, could have the equivalent of such things, each to his own taste, and he could still keep all that goes with his "deep blue water and light blue sky," and all the "haves" could still keep theirs. Then, he says, why should ordinary sunlight be a privilege bought with money? — That's the type; artistic, or maybe scientific. Impractical.

He started out as a scientist, before the writing bug bit him—like the smallpox, says a school-mate, or maybe like a fever. And apparently, judging by what others say who studied at Ann Arbor or worked at Rockefeller Institute, he was a pretty fair scientist for a kid. He was only 32 when the fever reached a permanently acute stage, and he left the lab-table for the portable typewriter, the flivver and the brown study.

De Kruif — Paul Henry de Kruif — was born March 2, 1890, at Zeeland, not many miles from the blue water where his present cottage stands. His father was a prosperous manufacturer, a Dutchman, of course. Somehow, perhaps unreasonably, De Kruif reminds one of another famous Dutchman, likewise big, at once easy and explosive and impatient of shams—Hendrik Van Loon.

At the University of Michigan he studied bacteriology with Novy, and that was enough to make him a student assistant at 22, an assistant professor at 26, a Sanitary Corps lieutenant and then captain overseas at 27, a Rockefeller Institute bacteriologist at 30. He made the first prophylactic injections of gas gangrene serum. He worked at the Institut Pasteur, where Felix d'Herelle was studying the bacteriophage that, along with the quirks of many noted men, figures in "Arrowsmith." Up to 1922, his writings are listed only in the scientific indexes. In that year the writing fever erupted in "Our Medicine Men." In 1925 he collaborated with Sinclair Lewis on "Arrowsmith." And just 10 years ago he turned out "Microbe Hunters," which, with its companion volumes, forthwith became as indispensible for the conscientious medical reporter as Shaw's "Dramatic Opinions and Essays" for the conscientious reviewer.

Possibly he's done more for science than ever he could if he'd stuck at his lab-table. And it should be pointed out that not merely the writing fever, but a passionate loyalty to the scientific spirit, led him out of science. On the one side, even in a lab-hound's heaven he found what struck him as unseemly applause for facades rather than foundations; on the other, he found in print a way to hold up the spirit of honest science for the understanding of multitudes—and perhaps the faith of eager lads who may one day (if the money wall allows) be real men against death.

SCIENTIFIC men differ about him. He "dramatizes" science, they all say, and some of them say it with a sneer. Once a wholly first-class scientist literally hid from De Kruif, solely because he did not want to be dramatized—but he had nothing to say against De Kruif's method, for others. Some of them have had their toes stepped on, rudely, and some of them had it coming. But the finest scientists this reporter knows, the most icily contemptuous of scientific showmen, think that De Kruif does a pretty good job.

Knowing his sources and his facts, including those that even his old comrades do not tell him outright, they say he "dramatizes" only at first hand, getting next to the microbe hunters themselves—over a lab-table or over a cocktail—getting out of them and putting into print the human thing, the grubbing and devotion and weariness and hope and silly little oversights and fortunate hunches hidden under the dry reports at the meetings. Therein he has changed rather his subject matter than his method, for now he digs for the significant truth in the man—which is inevitably dramatic—where formerly, in the laboratory, he grubbed for the significant truth in things.

In that he has the help of a great many fortuitous gifts, and perhaps it would be fair to go back and say that hundreds of other youngsters also studied bacteriology with Novy at Ann Arbor, and not all of them, like De Kruif, became real researchers in their twenties. Among those gifts is the fire—the old Dutch fire,

(Concluded on Page 7.)

HE BUILT the WORLD'S GREATEST ARMY

MOSCOW.

LIKE many other great leaders in history Klementy E. Voroshiloff, Commissar of the Red Army of Russia, is of humble origin. Born a Cossack peasant 55 years ago, he is still called "Klem" by his friends and admirers. Without formal military training, he nevertheless stands out pre-eminently today as one of the foremost military strategists in the world and is prepared to defend a nation of 170,000,000 with an army of some 1,500,000 men, armed and trained in modern warfare.

Believing that attacks against Russia on both the Asiatic and European fronts are inevitable, Voroshiloff has been chiefly instrumental in forming the powerful Red Army and Navy. Insofar as numerical strength is concerned the standing Red Army is reputed to have no equal.

A genuine war lord at present, Voroshiloff not only built up the present large army, but also ordered the manufacture of such destructive equipment as untold thousands of tanks. He has also brought into existence one of the great air armadas of the world. Russia now has restored military titles. The Red Army is like every other army in the matter of organization, the officers being graded as Colonels, Captains, Majors, Lieutenants, etc.

At the present time Voroshiloff is "Marshal of the Soviet Union," and Dictator Josef Stalin's right-hand man. He gained this appellation in 1925 after Trotzky had been dismissed; Voroshiloff was summoned to Moscow and entrusted with the command of the Moscow military district.

Voroshiloff's life battle is the picture of a man of strong purpose unwilling to be thwarted until he took his place among the leaders of his people. Born and raised among the peasants, he understands them. Heroic actions in past battles have thrown a martial glamor around him that attracts men of the soldier type to the cause he chooses to defend with the sword if diplomatic overtures fail.

At the age of seven Voroshiloff was working in a mine, buried almost as deeply in the lower stratum of human society as the ore he dug. Taught in his early years to hate the sight of a uniform and never given the simplest rudiments of military training and discipline, he now, ironically enough, heads a human fighting machine that the Kremlin confidently believes is second to none in the world.

The fact that Voroshiloff was not going to remain quiescent for long became evident when at the age of 17 he took part in a labor disturbance in an iron foundry in Lugansk, his native town, and was soundly thrashed by the police for his protestations. Far from dispirited by the first trouncing, he came back for more at the age of 22 and joined the Social Democratic Party of Russia.

VOROSHILOFF fought for his ideals in the revolution of 1905, but the Czar quickly quelled the outburst and the present war lord had to flee for his life and remain in hiding. Eluding capture, which at the time would have meant execution, he met Lenin at a secret conference several years later. Only 27 years old, he won the admiration of the older revolutionist and was told to return to the industrial center of Lugansk, await instructions and secretly spread revolutionary propaganda.

The trip to Lugansk proved to be one of the most decisive steps in Voroshiloff's career. Quick to realize that a natural leader was in their midst, the workers of Lugansk rallied to his support, and secret military companies for revolt against the Czar were formed. These workers were to give important service when the Bolsheviks overthrew the Kerensky government in 1917.



Klementy Voroshiloff.

Later, in combination with Stalin, Voroshiloff was to successfully defend Tsarytsin, now Stalingrad, in the Volga area, against the White armies, which attempted to capture it after the Bolshevik revolution.

In such a crisis the power of persuasion was as greatly in demand as was military ability and Voroshiloff possessed both qualities. He is considered an excellent orator in his mother tongue. Men, it is said, responded to his appeals wherever he went.

But a more intimate picture of Voroshiloff is gained from the story of Rudolph Hmelnitsky, now a General of the Soviet Army. The latter, shortly after joining the Bolshevist forces in 1919, was placed in a company of troops under Voroshiloff's command.

In an armored train filled with proletarian soldiers, Voroshiloff, or "Klem" as they all called him then, was sent to the town of Koristovka. Hmelnitsky was one of the proletarian soldiers.

They had no sooner reached Koristovka than counter revolutionaries in greatly superior numbers besieged them. Faced with annihilation, Voroshiloff had to think quickly. He telegraphed proclamations and requests for imaginary reinforcements that were supposed to be nearby, when in reality the nearest reinforcements were hundreds of miles away. The messages got to the counter-revolutionary opposition, quite as they were supposed to, and the Whites retired in some confusion, thinking that they were soon to be slaughtered by attacks from the rear.

At Alexandria, a town a short distance from Koristovka, the enemy was still in command. Voroshiloff led a band of 46 men against this stronghold.

His men were gradually clearing the tracks of foes when a giant enemy lunged at Hmelnitsky from a hiding place and might have run him through with a bayonet but for the personal bravery of "Klem," who, seeing the surprise attack, sprang at the big man, knocked down his rifle and engaged him.

Before the others could act, Voroshiloff was overpowered and his own pistol was turned against his chest by his burly enemy.

Voroshiloff stuck his thumb under the hammer of the trigger, preventing the giant from killing him; then he had an opportunity to shoot two bullets into his burly enemy and finish him off.

As the year 1925 signalized the decline of Trotzky, it also heralded the ascendancy of Voroshiloff, who since has climbed steadily into prominence.

Stalin and other Russian leaders no longer believe that the proletariat can be defended with an olive branch, and Voroshiloff's military genius is relied upon to protect the widely scattered Communist strongholds from invaders.

THIS defender of Russia is a tall, handsome man of stern demeanor, giving every minute of his life and every ounce of his energy to the advancement of his country.

He has won the devotion of the people. On his fiftieth birthday he was presented with three gifts bought by public subscription. The first was a dirigible, the second several combat planes and the third a submarine. To further honor him on his birthday, the town of Lugansk, where he was born, was renamed Voroshilovsk. Throughout the Soviet Union numerous organizations and buildings are also named after him.

For the populace, taught by the Soviet press that a capitalist invasion of Russia may come at any hour, looks to Voroshiloff as a prospective saviour. Hard-eyed and unsmiling though he is, they cheer him wildly nevertheless. On his turnip-shaped Red Army helmet are three Soviet medals, the Order of Lenin, the Order of the Red Banner and the Order of Labor Red Banner.

Regardless of whether one agrees or disagrees with his political principles his own history bespeaks resourcefulness and personal courage.

TALKING WOULD-BE SUICIDES OUT of IT

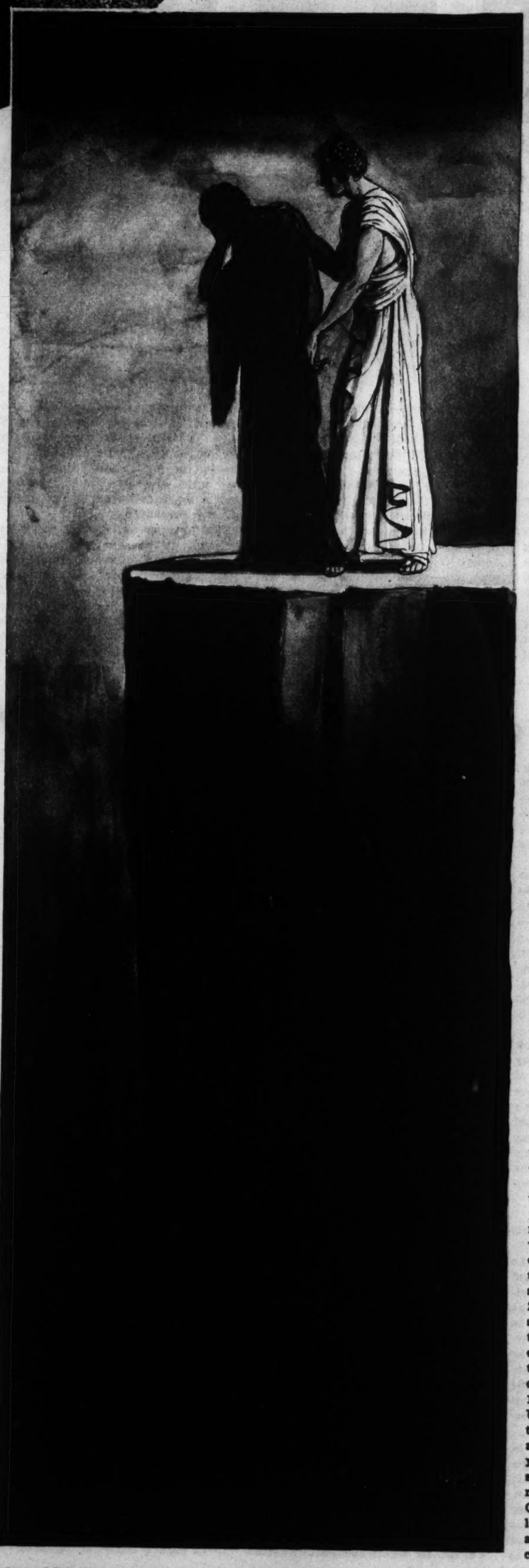
Dr. Henry Marsh Warren Says His Save-a-Life League Saves an Average of 1000 Persons a Year From Death.



Miss L. B. Bonnell.



Dr. Henry Marsh Warren.



By a Special Correspondent of the Post-Dispatch Sunday Magazine

DURING the worst of the depression the time most frequently chosen for suicide was 11 o'clock Tuesday morning. Why?

According to Dr. Henry Marsh Warren, an expert on the subject, the reason blue Monday is avoided by men and women who've decided in favor of "not to be," is that Sunday papers are full of promise for the unemployed. On Mondays they go forth to try again. On Tuesdays, still jobless, they give up the struggle during the empty hour before lunch time.

After 30 years of concentration on the suicide question, Dr. Warren is still innocent of callousness. Talking about the causes for America's more than 22,000 suicides a year, he says he believes that if the despondent would simply wait until 11 o'clock Wednesday and think it over, they would change their minds and decide to live. Twenty-four hours of consideration or 10 minutes' talk with him would, Dr. Warren is convinced, prevent even the most desperate from carrying through. He is eternally miserable to think of the number he misses. His National Save-a-Life League claims to have argued 30,000 persons out of committing suicide since its founding in 1906. That happens to be about the number known to have committed suicide in New York City since the league was started. Of course one has to discount this claim somewhat since vital statistics are notoriously inaccurate in listing suicides (naturally confusing many of them with homicides and often giving surviving relatives of dead men the benefit of the doubt), while Dr. Warren has certainly been approached by numerous earnestly melancholy souls who merely toyed with the idea and never could have summoned the courage to carry it out.

But whether or not the principle that all would-be suicides can be saved is a sound one, the idea has spread to all parts of the country and enlists the assistance of men prominent in all walks of life.

The league has numbered among its directors such men as Professor Irving Fisher (economist, prohibitionist), Dr. Royal S. Copeland (United States Senator), the late Rev. Dr. Charles H. Parkhurst (militant reformer) and the late Dr. David Starr Jordan (university president and author).

Many thousands of desperate individuals have recovered control of themselves through its confessional system and whether all would actually have committed suicide without it, is a matter of conjecture. "Nearly all suicides are preventable," Dr. Warren asserts. "I don't believe all such persons are mentally deranged. Possibly one-third are. But the temptation to commit suicide is more frequent than most people believe. It is like seasickness. The more it is suppressed the worse it is. It must out! There are comparatively few suicides among Roman Catholics. The confessional is the preventive. I am a confessional. It's probably because I am a total stranger to most of those who come to me that I have achieved some degree of success."

Dr. Warren's assurance of absolute secrecy and his manifestly sincere interest in the problems laid before him cause those who come to him to unburden themselves frankly and fearlessly. Psychiatrists admit that mere confession is a valuable part of a psychiatric cure.

"Usually external events merely intensify latent disturbances and provide the immediate provocation in any given case," says the Encyclopedia of Social Sciences. "To understand suicides therefore one must uncover the basic causes of psychic conflict. The usual explanation given in suicide notes cannot be accepted, because they are rationalizations covering up powerful buried impulses. Abnormal grief at the loss of a loved one, jealousy, marital difficulties, infidelity, desertion, family discord, pride, remorse and shame are but symptoms of difficulty in personal adjustment.

"Far more fundamental forces are fear and anxiety, feelings of inferiority, hatred, aggressiveness, revenge, guilt and other mental disorders that prevent people from attaining emotional maturity. Psychoanalysts, who have given the most satisfactory explanation of how these emotions drive individuals to despair and suicide, have shown that the way to prevent them is to build up each personality through self-discipline so that it can adapt itself readily to life's demands. The individual who is able to accept the exigencies of fortune with equanimity will not find it necessary to choose suicide as the only solution of seemingly insurmountable difficulties."

THIS scientific view doesn't entirely coincide with Dr. Warren's principles, though the friendly interest and even the scoldings he serves up to the harassed may be a method of offsetting the "powerful buried impulses" and convincing the would-be suicide that the immediate problem which seems insurmountable is actually less valid than his distorted emotions made him think it. Dr. Warren, though a former Baptist clergyman (once pastor of Central Park Church in New York and now director of the Fundamental Bible Institute), doesn't always resort to religious motives in dissuading the desperate. Usually he gives the "patient" his 14 reasons to answer the query, "Why should I not destroy my life, if I wish?" These are:

1. Because you would be doing the most sinful thing possible.
2. Because how do you know you won't have to begin life in the next world where you leave it here?
3. Because you would be a murderer.
4. Because you would be like a soldier who deserted his post of duty.
5. Because you would cruelly cause sorrow and humiliation to your family and friends.
6. Because your life in this world is regarded as a sacred trust.
7. Because you should not set such a terrible example before the world.
8. Because you would be considered a coward and a quitter.
9. Because many have overcome greater obstacles than you have.
10. Because you might be unsuccessful and become an invalid for life.
11. Because if you overcome this temptation you may be able to help others similarly tempted.
12. Because tomorrow may bring you what you most desire.
13. Because life is short—you may die any day.
14. Because as you seriously look at this question from any viewpoint you or any one can see how wrong it would be to take such a fearful risk.

Of course would-be suicides might answer all this by saying that suicide is not specifically forbidden anywhere in the Bible. They seldom do, however. Usually having rationalized themselves into a state of mind where they ruminated on killing themselves, they are only too eager to have some one rationalize them out of it.

The league now receives thousands of letters from dejected unfortunates who want to be saved by mail. Dr. Warren aswers them from his home, while his assistant director, Miss Lona B. Bonnell, a graying middle-aged spinster, takes care of the interviews. The doctor is 76 now, too old to receive his hundreds of callers. The walls of the league's office at 299 Madison avenue are plastered over with grateful or despairing letters and with biblical quotations relating to the sanctity of human life.

The first question one is likely to ask is: How does the league come in contact with those who are about to commit suicide?

Most of the contacts are made through people who know about the league and recommend it much as they might recommend a hair dresser or a chiropractor. Physicians send patients. Articles in newspapers and magazines give the idea to readers in whom the subconscious urge is already at play, persuade them to try the league rather than the gas.

The league also does research work. Dr. Warren, who attended Colgate University, Union Theological Seminary, Oxford University, Heidelberg, Harriman University and Temple University, holds a Ph. D. as well as a D. D. degree. It also seeks to suppress the sale of firearms and poisons. It is particularly active in attempts to ban so-called "noxious" books. Dr. Warren would like to see the works of Arthur Schopenhauer, the German pessimistic philosopher, universally burned. The doctrine of free will is anathema to the league, since it leads to the conclusion that a man's life is his own, to preserve or destroy as he likes.

IT MAY be more than a coincidence that the German-speaking peoples have the highest suicide rates. Austria ranks first with its excessive rate of 39.9 per 100,000 population in 1930. Germany itself comes second with 27.8 the same year. Even the peaceful Swiss (only partially German-speaking) have a rate of 26.1, which can't be explained, as in the cases of the two others, by allusion to the World War, the Treaty of Versailles and the excessive effects of a 20-year depression. All three German-speaking countries have higher rates than Japan, where suicide waves are epidemic, and much higher ones than the United States, where the rate dropped from the 17.7 peak in 1915 to 15.9 in 1933. Suicide scares in the United States are usually exaggerations. Mortality figures are gathered and passed along during the time of year when the rate is highest (the spring) and estimates on this basis are never upheld when the Bureau of the Census figures come out three years later. Irish women and Negro women are the groups least susceptible to suicide for some reason. In most groups three times m many men w women comm suicide and in n group area c race is suicide dangerous to so ciety as cancer heart disease o tuberculosis.

The Save-a- Life League i less concerne with such ge eralizations tha with particular instances o tragedy whic could have bee prevented. I files bristle wit stories of su cides prompte by trivial annoy ances. A ma blew his brain out because new suit didn' fit. A wife too poison becaus her husband wa frank about he pie. A Democra killed himself when his wife wouldn't vote th ticket. One co ple committe joint suicide dur ing a squabble over the expense of a slate for their child—nine cents; while another couple died in bitterness unable to compromise the question of how far the bedroom window should be opened. Dr. Warren can cite victims aged 5 and others aged 100.

On the whole he doesn't agree with the popular axiom that all suicides are arrant cowards; he thinks the final act generally requires a great deal of courage. He also inveighs against the notion that anyone who would come to his organization to forestall suicide is likely to be a fraud —possibly someone who needs money and knows of his soft heart.

HE IS certain that most of the people who come to him— clients, he calls them—are unable to make up their minds. Perhaps they have found no reasons of their own why suicide isn't the only way out and come to the league for arguments for the other side. It is possible to be logically a pessimist and an optimist. All contemplation of suicide is hedged with doubts.

That is why so many suicides result from loneliness—the lack of a friend's contagious better moods—or from the impulse of a moment. The case that first called Dr. Warren's attention to the suicide problem was that of a beautiful girl who came to New York to marry and found her fiance already married; she brooded in a hotel room and finally jumped. Soon afterward the clergyman preached to a select congregation in the Fifth avenue hotel suggesting that anyone contemplating taking his life come to him first. The sermon was published in Monday papers and 10 well-to-do men called on him next day for counsel.

Impulsive suicides are the commonest variety, according to this expert. "Impulse is dreadful," he says. "It's the reason for the enormous number of jumping suicides—from subway platforms or buildings. People know that there are more painless, certain deaths and easier ones. But poisons and gas—the old-fashioned methods—require a certain amount of arrangement and delay. They jump on impulse." He recites a case in which a wife suddenly took poison during a heated argument with her husband—apparently that anxious to have the last word. Dr. Warren is certain she hadn't intended to commit suicide—though the rooted subconscious cause may have brought the thought to the surface momentarily. He says most child suicides come about in the same way—a stifled hunger for revenge and pity, the "you'll-be-sorry-when-I'm-dead" kind of reaction. This, too, would not be dangerous save for the momentary state of unbalance Dr. Warren calls impulse.

The most unpleasant experience the league has had with this sort of thing happened to Miss Bonnell.

A man walked into her consultation room, sat down to tell her what was on his mind, finished his hard luck story and suddenly made a dash for the window. She didn't follow him, just said in a collected, patient voice well stiffened with authority, "You sit down there, and be still!" He obeyed. The league doesn't know of any case in which a client whom they won back to life later changed his mind. Dr. Warren says he doesn't want to hear of one; thanks God he never has.

HAMLETS B
(Continued from Page

few are bought, but expe
this direction are kept ve
The entire wardrobe of
numbered costumes—all
simple and economical—wa
by the group. In 1932, th
Valley Association, of whi
ter owns 80 per cent, bo
theater at a bargain and
rying charges today are le
the rent was before.

The enterprise at Hedg
entirely co-operative; there
stars. An actor may be
one night and find his ch
of chopping wood the next
ing.

Of the group of 22 f
people, every one does a
the manual labor of washin
es, doing the laundry in a
acquired second-hand
machine, and making the
There is a hired cook,
Moore by name, who is a
ter in herself. Eighty-fou
old and acting member
original company, "Moor
she is called, was most effe
keeping off bill collectors
leaner years.

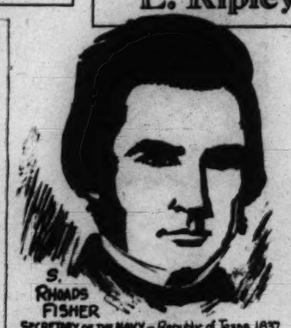
Sixteen hours of work a
a fair average for the group
since there is plenty of wor
done in the house and theat
side of rehearsing and acti
spite of this heavy work sch
Hedgerow is besieged by
cations to join the group.
Dexter selects the per
himself and prefers inexper
people. After three
trial he gives a promising
cant a three-year contract

Believe
MAGIC CROSS
EACH 4 & 6 TOTALS 328 IN ALL DIRECTIONS
CAN YOU REARRANGE INTO A MAGIC SQUARE?
THE 5&6 AND CENTRAL 4&4 ARE BOT
TOTALLING 328 AND 222 IN ALL D
OUTSIDE PARALLEL PAIRS TO
TOTALS 555 IN ALL DIRECTIO
ONE THING ONLY IS CERTAIN THAT IS
SUMMER COL
DON'T BOTHER M
AS THEY USED T
I USE V-E-M
HE'S RIGHT. I TRAP POLLE
SOOTHE IRRITATION A
STOP THE SNEEZE.
ASK YOUR DOCTOR. HE'S KNOWN ME 20 YEARS
SCHOONMAKER LABORATORIES CALDWELL, N. J.
V-E-M
Zip
HAIR REMOV
THE NEW
Odorless CRE
LIKE FACIAL TOILETRIE
Actually gets ri
of Hair!

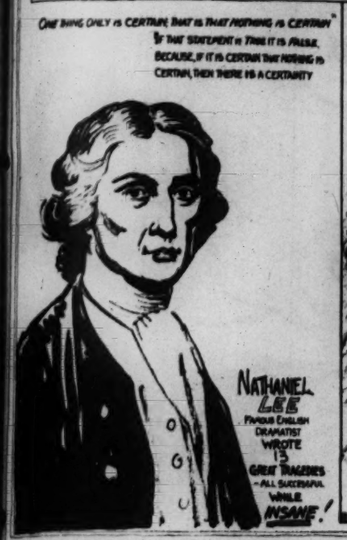
Believe It or Not

By Robert L. Ripley









On request, sent with stamped, addressed envelope, Mr. Ripley will furnish proof of anything depicted by him.

'Out-of-a-Book' ROMANCE That REALLY HAPPENED

(Continued from Page 3.)

withstanding the absence of courtin' actions, and Scott had his, based only on the whisperin' that had come to his attention, but nobody knew anything for sure until about the middle of June. Then, when Winnie and Cindy were together and nobody else was around, Cindy said: "Winnie, I've got something to tell you," and Winnie knew what was coming. "Me and Fuller are goin' to get married," Cindy continued, "and I'm goin' home with him."

Winnie thought Cindy was too young, for she won't be 16 until next October. "You don't know how it will turn out when you marry so young," said wise Winnie, "and I think you ought to wait." Cindy said waiting was the last thing they were planning to do and Winnie said no more. Then Potter came to her and asked her if she would care if he married her sister and she told him that she wouldn't, except that Cindy was so young. Perceiving that Potter was not moved by her argument and knowing that, after all, Cindy was within her rights if she chose to be married at 15, because the law of Tennessee permits marriage at 12, she accepted the situation and told her mother, who made no objection. As the mother of seven daughters, six of whom had married and gone away, she could reconcile herself to the going of the seventh.

Difference in social status was not considered or even apprehended. All that she knew about Potter's family was that she understood, from what the young man had said, that they, as she expressed it, lived well and had plenty. That was what she understood by wealth.

So, then, it was understood, and accepted, that Potter would marry Cindy and they would go away to his people whenever it suited his convenience. It suited his convenience to be married in two weeks. On a Friday they drove away to Newport, Scott going along, and obtained the license.

THEY had intended to go back to Hartford and be married by Preacher Louis Cates, but as they sat in the car in front of the courthouse, Preacher Henry McMillan, brother-in-law of Cindy, who lives in McMillan Settlement but happened to be in town, came and poked his head in through the window and asked them if they were going to let him tie them up. Potter said Newport was as good a place as any for a marriage. So, at the suggestion of the preacher, they went to the home of Ed Ogle, a friend of his, at the edge of town, and there the ceremony was performed.

Back at Cane Holler the bride's packing was quickly accomplished, for she had no trousseau, and that night they started on their way to New York. If the Potter family had misgivings, Cindy seems to have laughed them away, for Fuller's father, early in August, gave out an announcement of the marriage and said he approved of the union. It seems, too, that Cindy won the heart of Fuller's mother, for she wrote back to her own mother: "Fuller's mother is sweet. I sure do like her." It is understood, though, that the couple will not stay in New York. When they went away Potter said that they would be back in September to live in Hartford and travel often the trail of Cane Holler, where the artist found his merry little mountain maid and taught her how to love.

TOOK GOOD HEALTH WHERE IT WASN'T WANTED

(Continued from Page 2.)

parts of the world and was able to change his course at will to assist in epidemics or other situations in which he could be particularly valuable. Hookworm was his chief text. It was the entering wedge for the foundation in countries where medical practice was conspicuously behind medical knowledge. He became what he calls "a drummer of ideas." He would go to one place to learn new methods, to another to disseminate them.

The Japanese would want to know how to transmit their vast statistical and laboratory information into public health treatment. In Canton they asked him how to disband an army and he had the soldiers put to work destroying the waterfront wall, a serious menace to health. At Hongkong he ended a long-standing feud between the university and the health service, which was stultifying medical knowledge and practice there. In British North Borneo he persuaded the Governor to decree that only unpolished rice be served on the plantations, a measure the health department had been trying to force on the planters for years, since unpolished rice prevents beriberi. He visited Sir Charles Vyner Brooke, "the White Rajah" of Sarawak, but could never persuade this despot that health mattered. In Java and the Federated Malay States he persuaded the reactionary rulers to permit the Rockefeller Foundation to establish bases for the study of malaria.

His life was frequently adventurous; he was forever in and out of plague-ridden districts, savage countries; he was frequently in conflict with the prejudices of stubborn colonial governors and backward kings. His duties were multifarious. He saved the life of the present King of England and sent the present President of the Philippines to Baltimore for an operation. He gently persuaded the British to start a native medical school in the Fiji Islands, where the children of cannibals became brilliant physicians. He calmly told the shocked King of Siam that his vaunted medical school was the poorest he had ever seen, and persuaded him to take heroic measures to improve it. In general his role was that of a missionary, a persuader. He rounded the world 16 times in 19 years, making surveys and proposing programs.

For these services he might have achieved fortune and a chest encrusted with decorations and orders.

He avoided honors save those which might be of use to medicine, positions as consultant of medical associations throughout the world. In 1934 he decided to retire. He was 61 and finally had become tired of the endless trek. His resignation was acknowledged by a warm congratulatory letter from his friend, John D. Rockefeller Jr. He settled down to review his life and write his autobiography. One has the impression that he might have filled 10 volumes without exhausting the subject or his readers.

HAMLETS by Night—FARM WORKERS by Day

(Continued from Page 4.)

few are bought, but expenses in this direction are kept very low. The entire wardrobe of 11,000 numbered costumes—all of them simple and economical—was made by the group. In 1932, the Rose Valley Association, of which Deeter owns 80 per cent, bought the theater at a bargain and the carrying charges today are less than the rent was before.

The enterprise at Hedgerow is entirely co-operative; there are no stars. An actor may be a lead one night and find his chore that of chopping wood the next morning.

Of the group of 22 full-time people, every one does a share of the manual labor of washing dishes, doing the laundry in a newly-acquired second-hand laundry machine, and making the beds. There is a hired cook, Harriet Moore by name, who is a character in herself. Eighty-four years old and acting member of the original company, "Moore," as she is called, was most effective in keeping off bill collectors in the leaner years.

Sixteen hours of work a day is a fair average for the group of 22, since there is plenty of work to be done in the house and theater outside of rehearsing and acting. In spite of this heavy work schedule, Hedgerow is besieged by applications to join the group. Jasper Deeter selects the personnel himself and prefers inexperienced people. After three months' trial he gives a promising applicant a three-year contract, with Deeter guardian of his destiny.

"It is a one-sided contract," Deeter explained, "and I admit it. But the Provincetown experience taught me that a theater must be directed by one man. I choose the actors and the plays. In the choice of plays I try to be as catholic as possible. I admit that our repertory errs on the side of having too little farce and not enough straight poetry. When I see our programs getting too highbrow, I sway to the other extreme and sometimes make the error of giving just an ordinary show.

"WE NOW do four originals a year because we find we can afford them. We are offered many manuscripts and read about 500 a year.

"Often I have been asked to explain the principles on which I work. I can only say that I have no fear of style but that I see no point in using a style that is not related to the content. I use the musical method of directing. In the commercial theater Guthrie McClintic is the only one who employs it. Other directors use the architectural or idea method."

Born in Mechanicsburg, Pennsylvania, Deeter started out by being a newspaper man in Harrisburg. During the summer he cooked in order to earn a living while studying the theater at Chatauqua, New York. After joining the Provincetown Players, he first attracted attention as Smithers in "Emperor Jones." During a subsequent engagement on Broadway, he was fired from the cast of "The Better 'Ole" for constant "adlibbing" about the low salaries for actors.

He has also tried his hand at being a sculptor, a ballet master, a musician, and a lecturer on cultural subjects. Primarily he remains the director and teacher; to his pupils, he is genius, made even more worthy of worship by his many eccentricities, such as wearing unwashed duck pants, cutting his unruly hair very seldom, and refusing to abide by any of the rules of conventional attire.

His company has taken two extended tours, one in the fall of 1934, the other in the winter of 1935. On the first tour, the company traveled 8000 miles, visited 15 states, gave 76 performances, and were listened to by 65,000 persons, many of whom had never before seen a play. On the second tour the company traveled 18,500 miles by bus, gave 137 performances to 122,600 persons and had all sorts of adventures in far parts of the "stix."

Why the AUTHOR of 'MICROBE HUNTERS' Got Mad

(Continued from Page 5.)

most likely—that always makes him want to go off half-cocked, but always drives him back for another look at his facts. New York chokes him. It's not big enough for all his energy. When he has to stay there, as he used to in winter, he walks—mostly runs—four miles a day. Wake Robin, the De Kruifs' cottage on the dunes, is fitted up now so they can dig in there in splendid isolation from the first snow to the first robin, while their guests arrive in state, preceded by the communal snow-plow.

At the end of that trail are hot toddies and champagne and music, wood-chopping and sawing—before the snows come, icy swimming—Rhine wine and Bohemian sausages, fine brandy and Beethoven. Inevitably, De Kruif's passions are the Eroica and the Ninth.

Great comfort, and great loafing, follow terrific work, professional and physical. The De Kruifs started the place as a one-room shack a few years ago, fought off the surf with sandbags and nailed down the dunes with jack-pines, added a room here and a comfort there until the place is a Sybarite's dream (with ultra-modern improvements), while yet it fits the dunes like a glove.

Of all his gifts, it seems possible that Rhea is the greatest. His latest book is not dedicated, as usual, to her. It is "In collaboration with Rhea de Kruif." Actually, he says she's been his chief collaborator since they were married, Dec. 11, 1922. She was Rhea Barbarin of Freeland, Michigan, a bacteriologist. A wire to him for material on himself brought a half-page about her. (Such material is, deliberately, not available, and this is apparently the first published sketch of him outside of Who's Who.) They're working now on a piece about the great Russian physiologist, Ivan Pavlov, with the tentative title, "A Man Against Greed." And it seems a pertinent item of character that his wire wound up, "Don't pull your punches!"

ELLWOOD DOUGLASS.

Advertisement

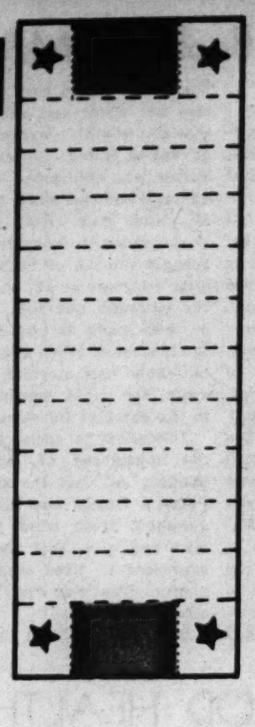
POST-DISPATCH PASTE-UPS

A New Feature

By WALTER DAHLGREN

Here's the Hurdy-Gurdy Man,
His name's Mike, the monkey's Dan.
Put him together and paste him tight,
Follow directions and you'll be right.

Now he'll play most any tune
But for music, you must croon.
As Mike is playing, his monkey, Dan,
Will beg pennies like a little man!

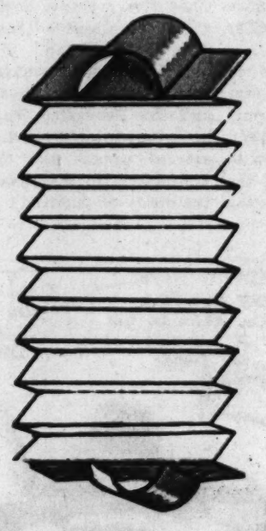


DIRECTIONS: First mount all pieces upon light cardboard except the bellows of the accordion. Cut on the outside of the heavy lines (don't forget to cut out the two holes "B, B") and fold on dotted lines. Paste the quarter circles bearing a star (a star indicates paste) to the under side of the walk. Paste the monkey on the space for him, left white.

Now fold the accordion so that it is like the picture. Fold the two strips "A, A" and paste to the stars on the accordion.

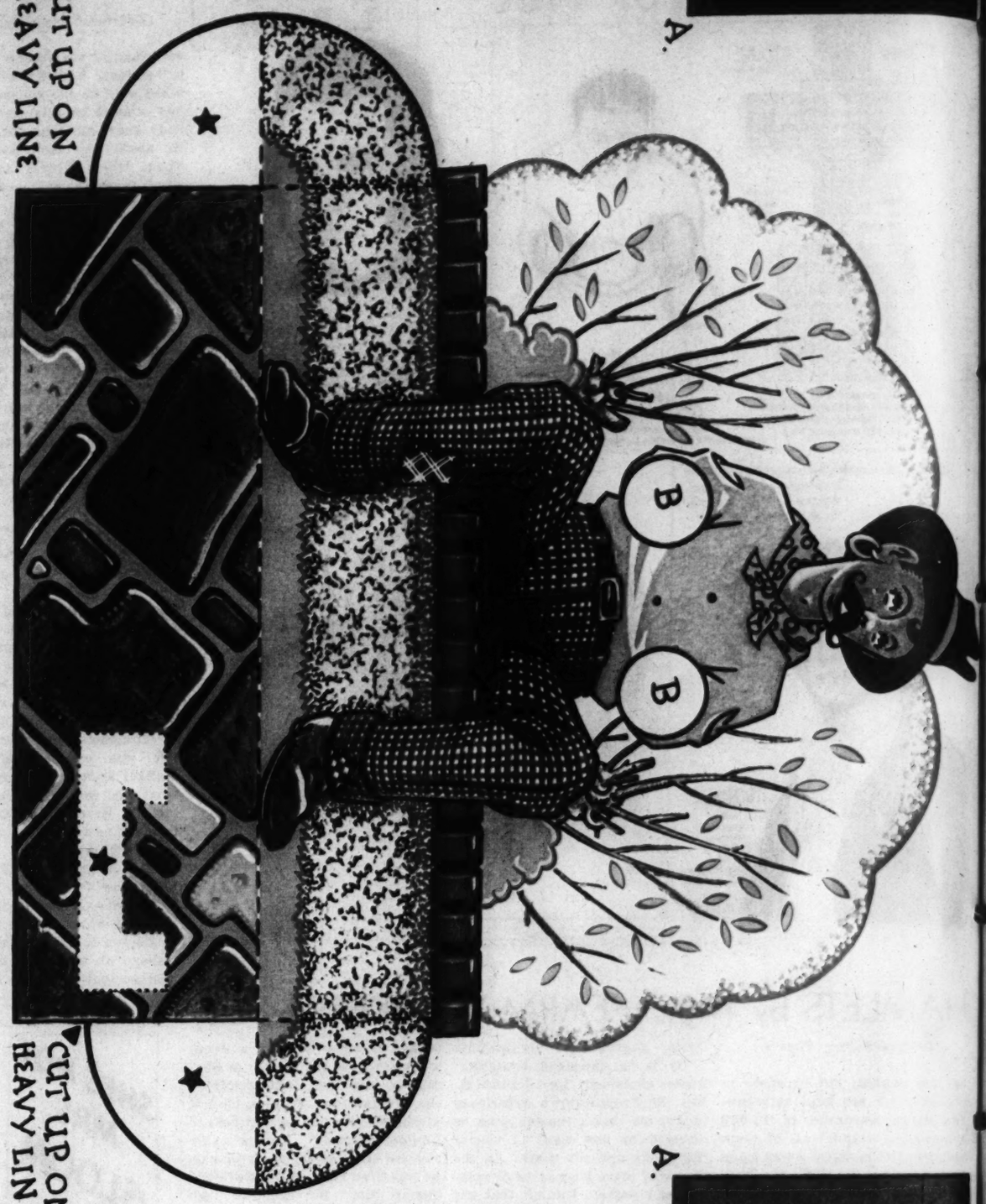
Put your thumb and index finger through the holes "B, B" and through the strips on the accordion. By working fingers together and apart it will seem that Mike is playing.





(Copyright by the St. Louis Post-Dispatch.)

CUT UP ON HEAVY LINE.



CUT UP ON HEAVY LINE.

Next week: Baseball Paste-Up.



HICKORY HOLLOW FOLKS

And the Things They Do

By WALTER QUERMANN

BUGBURG

THE CHARACTERS

O. HUM—A very hungry opossum.
BUNGALOW BEN—A tramp turtle.
QUEEN PANTRY—*The aunt ruler of Bugburg.*

When O. Hum became a tramp and started hiking over the country with Bungalow Ben, he thought his biggest trouble was over. That was the trouble of getting enough food to satisfy his enormous appetite. You see, his turtle traveling companion had a way of stopping at any kitchen door and asking for something to eat—and getting it. O. Hum thought this was wonderful. But alas, Ben's tastes in food were very different from O. Hum's. The other day a kind lady frog gave Ben a large bowl of earth worms. The turtle smacked his lips as he devoured them, but the hungry opossum turned his head away in disgust. Ben felt very sorry for O. Hum and promised to get some food that he thought they both could eat. So he took the opossum to Bugburg. O. Hum can't imagine good food coming from a place like this, but he says nothing. We see Bungalow Ben talking to Queen Pantry as

THE PLAY BEGINS

BUNGALOW BEN—We are two weary travelers, your majesty. We come from far-away Hickory Hollow. Word reached us there that you served the most wonderful food in the country, and my friend and I, being great lovers of good food, lost no time in coming here, hoping you would let us sample your wonderful cooking.

QUEEN PANTRY—It is very kind of you to tell me this. I'm sorry my palace is so small that I can't ask you to come in. But if you and your friend will be so kind as to wait outside I will prepare for you both the most delicious meal you have ever eaten. *(She turns to go and Ben turns his head and winks at O. Hum.)*

BUNGALOW BEN—*(Whispering to O. Hum.)* Flatter them. Ha! Ha! Tell them you heard they were good cooks and they will try to prove to you that they are. *(They walk over to some large stones to sit down.)*

O. HUM—Pooey, who ever heard of a bug, like that ant, cooking anything that an opossum could eat?

BUNGALOW BEN—Ha! Ha! Just you wait and see what she cooks. *(They get out their knives and forks and sit beside a large rock to await their promised dinner.)*

O. HUM—Gosh, I'm starved. If that Queen's food is only half as bad as I think it's going to be, I'll eat it.

CURTAIN



Next week: The Little Woman of the Woods.

(Copyright by the St. Louis Post-Dispatch.)

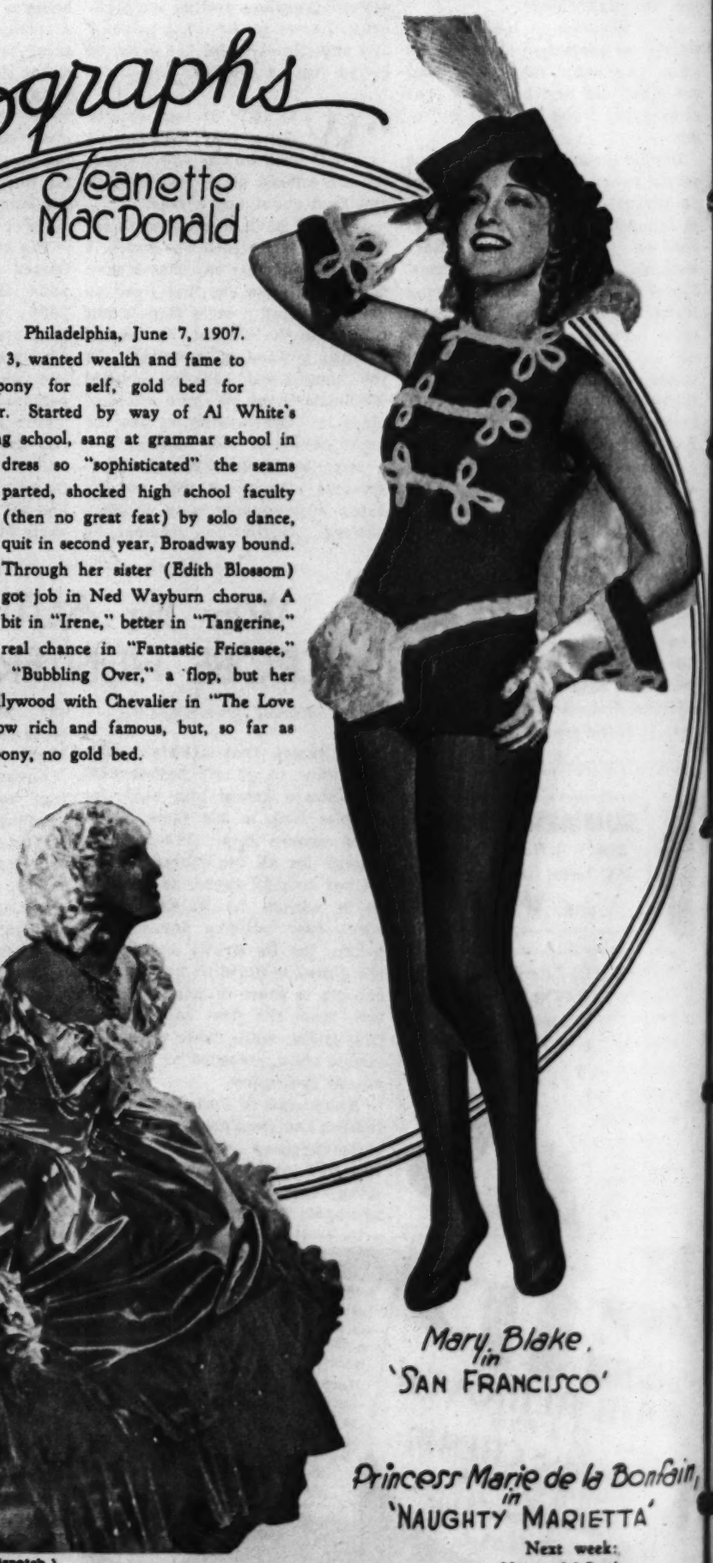
Movie Biographs

Jeanette MacDonald



Philadelphia, June 7, 1907.

At 3, wanted wealth and fame to buy pony for self, gold bed for mother. Started by way of Al White's dancing school, sang at grammar school in dress so "sophisticated" the seams parted, shocked high school faculty (then no great feat) by solo dance, quit in second year, Broadway bound. Through her sister (Edith Blossom) got job in Ned Wayburn chorus. A bit in "Irene," better in "Tangerine," real chance in "Fantastic Fricassee," first lead in "Bubbling Over," a flop, but her last. To Hollywood with Chevalier in "The Love Parade." Now rich and famous, but, so far as known, no pony, no gold bed.



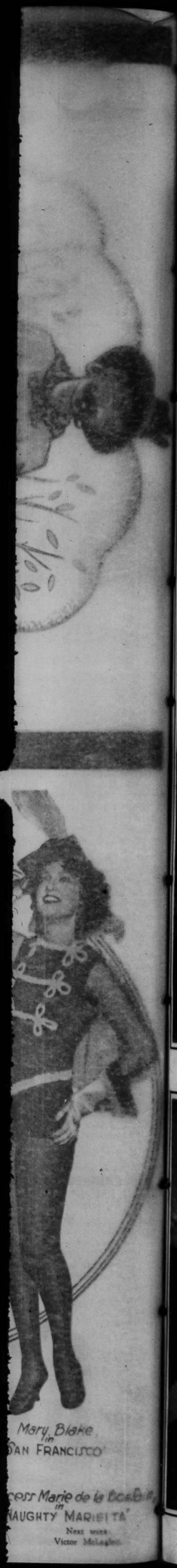
Marie de Flor, in 'ROSE MARIE'

Mary Blake, in 'SAN FRANCISCO'

Princess Marie de la Bonfain, in 'NAUGHTY MARIETTA'

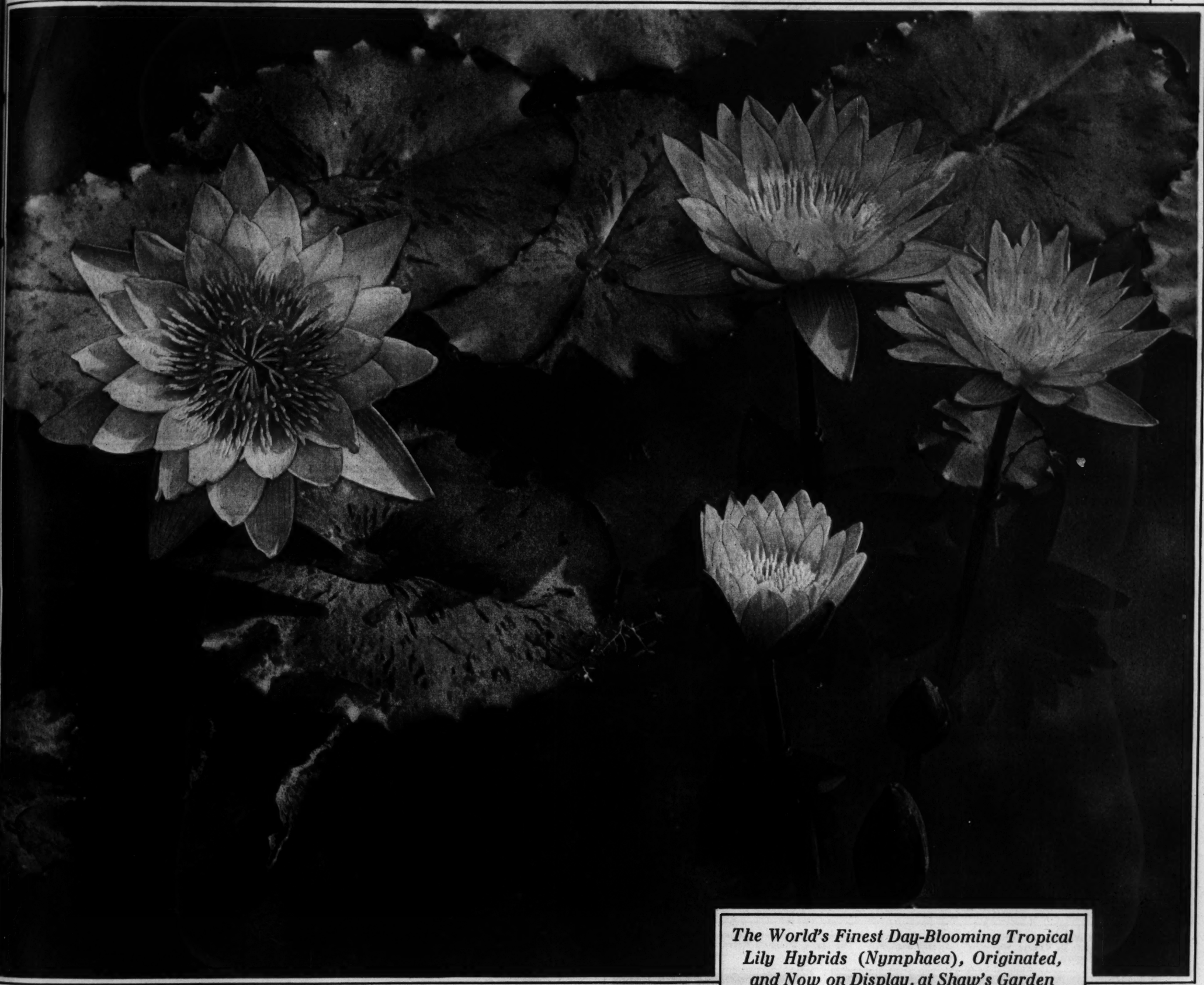
Next week: Victor McLaglen.

(Copyright by the St. Louis Post-Dispatch.)



ST. LOUIS POST - DISPATCH
ROTOGRAVURE PICTURE SECTION
AUGUST 30, 1936

MASTERPIECES of the WATER GARDEN



"General Pershing," a medal-winner of 1922 with 10-inch flowers.

The World's Finest Day-Blooming Tropical Lily Hybrids (Nymphaea), Originated, and Now on Display, at Shaw's Garden

—Photographs in Color by Clint Murphy of the Post-Dispatch Staff.



"Henry Shaw," a favorite of Shaw's Garden visitors since 1919.



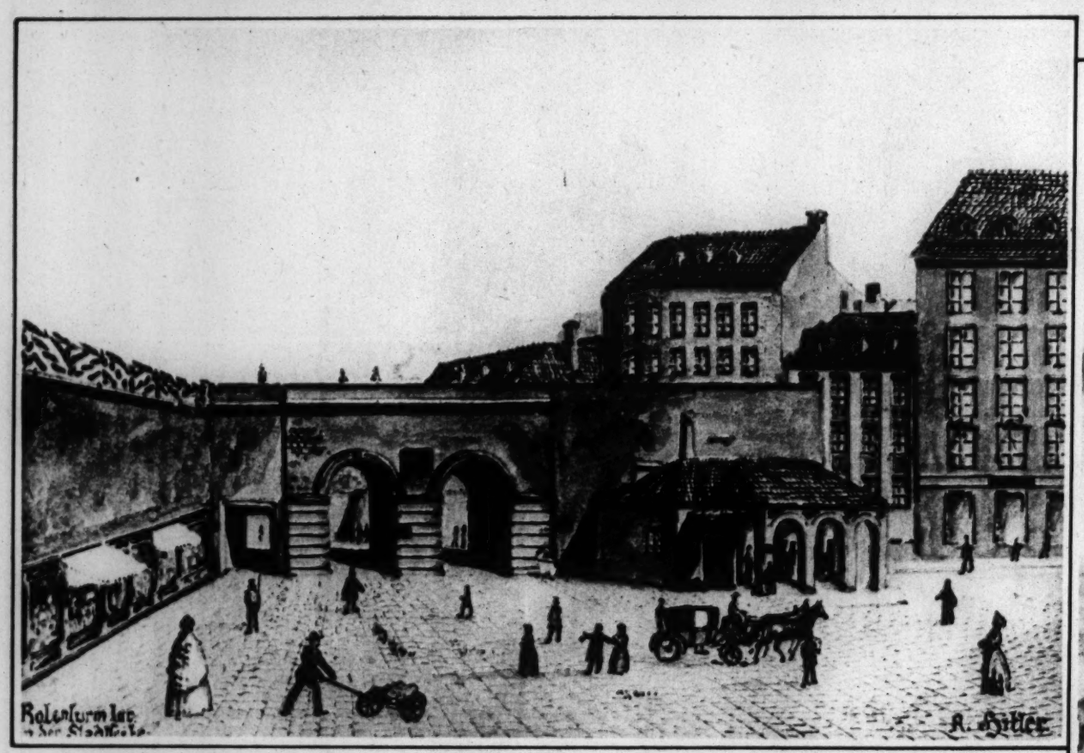
"Mrs. G. H. Pring," winner of 1923 awards for the first white hybrid Nymphaea ever shown—named for the wife of the man who originated the entire world-famous series.



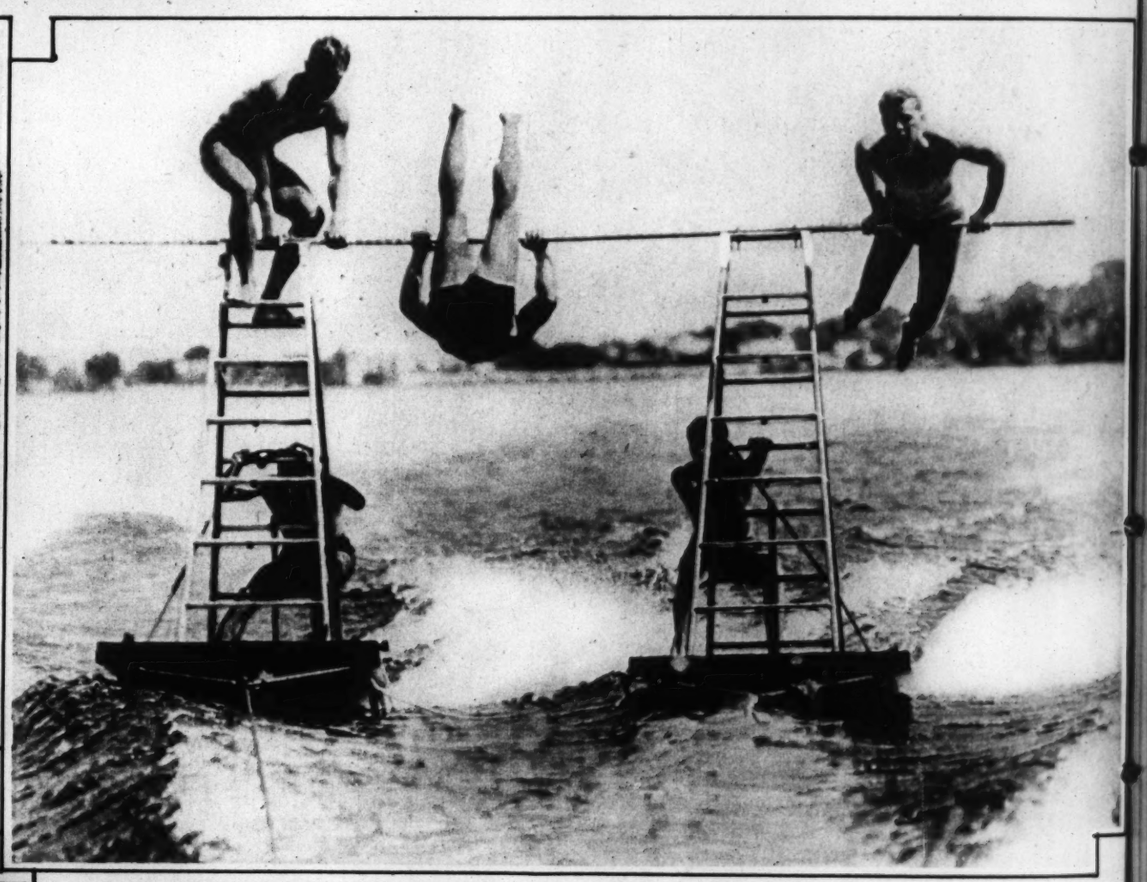
ELECTRIC FIREWORKS—View at Des Moines, Ia., during a violent lightning display which produced nothing but thunderclaps and driblets.



PADEREWSKI IN FILMS—The famous pianist and former Polish premier is engaged in acting for the movies at Denham, England. The set represents a concert hall. Paderewski, is of course, at the piano. —Associated Press photo.



WHEN HITLER WAS A HOPEFUL PAINTER—Specimen of the work the present German dictator produced during his spare time in Vienna, where he once was employed. The scene, Vienna's Rotenturm gate, is owned by an Austrian doctor. —Associated Press photo.



AQUAPLANE ACROBATS—A team of gymnasts stunting on a bar suspended between two ladders mounted on aquaplanes and skimming over Lake Mohawk, N. J., at 35 miles per hour.



FRED ASTAIRE AND GINGER ROGERS—Four photographic studies of the famous duo dancers, made during a sequence in their forthcoming film. The number is called "Pick Yourself Up."



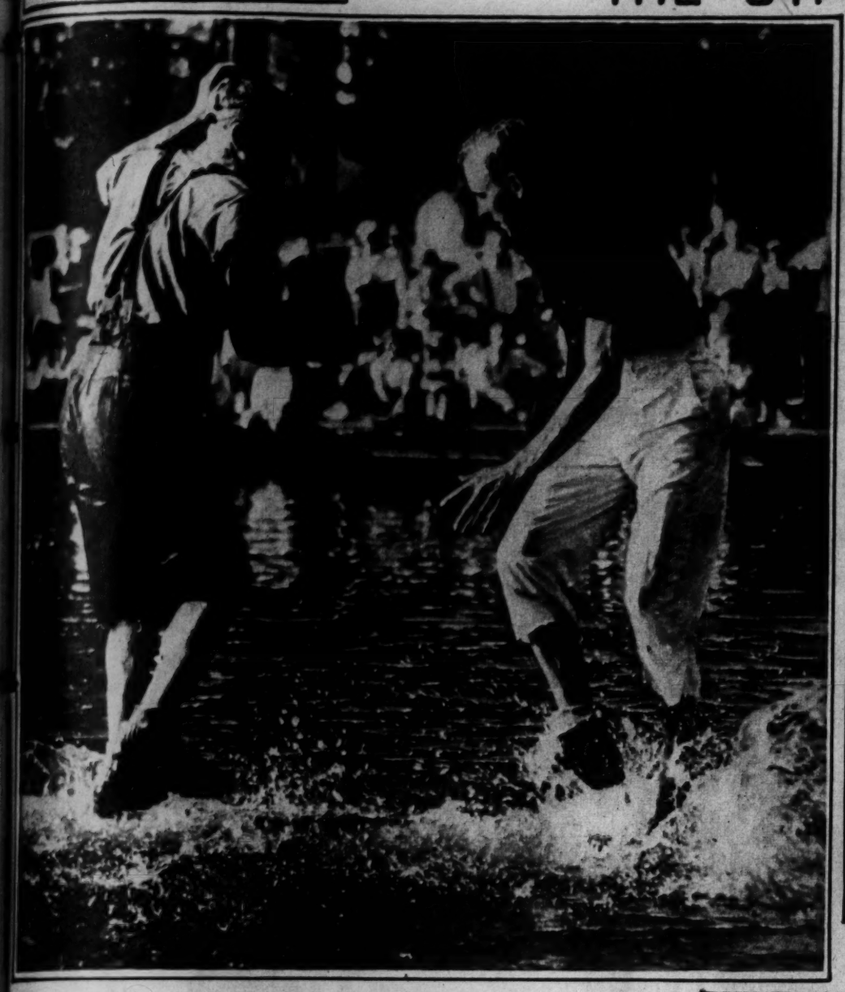
ALL IN THE FAMIL
finalists in the interscho
Walter retained the

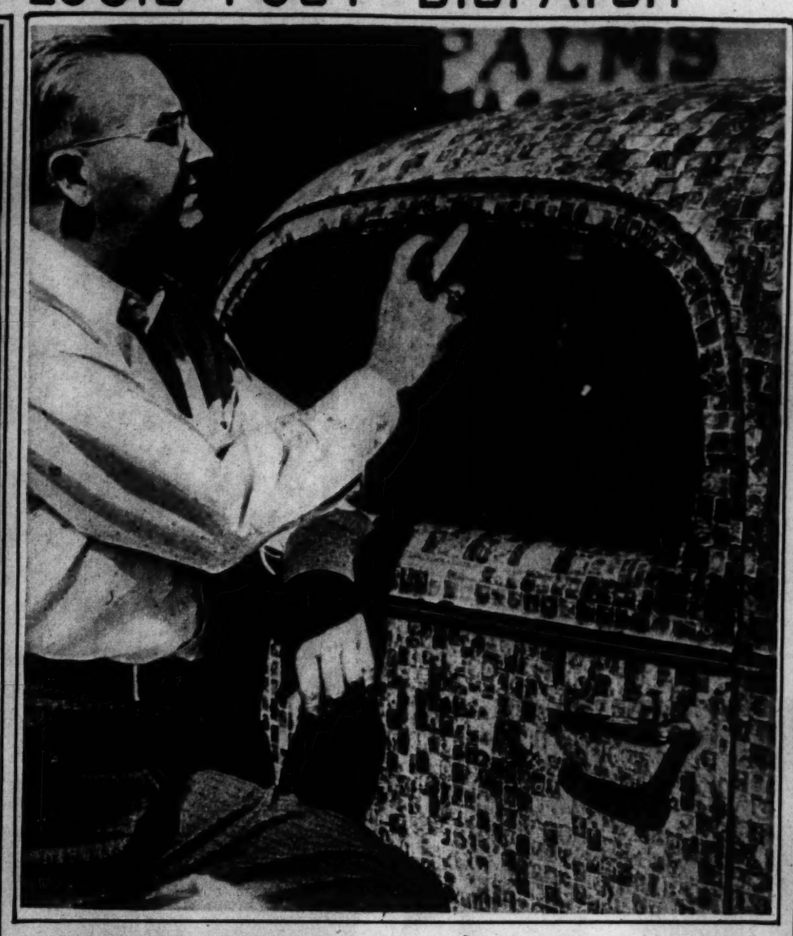


RIVALRY WITH A SM
nois' eighty-fourth State
Natalie Sebastian (runner
and Edith Utley.

TO MOLLIFY AN ANGRY
1879, hoping to end the





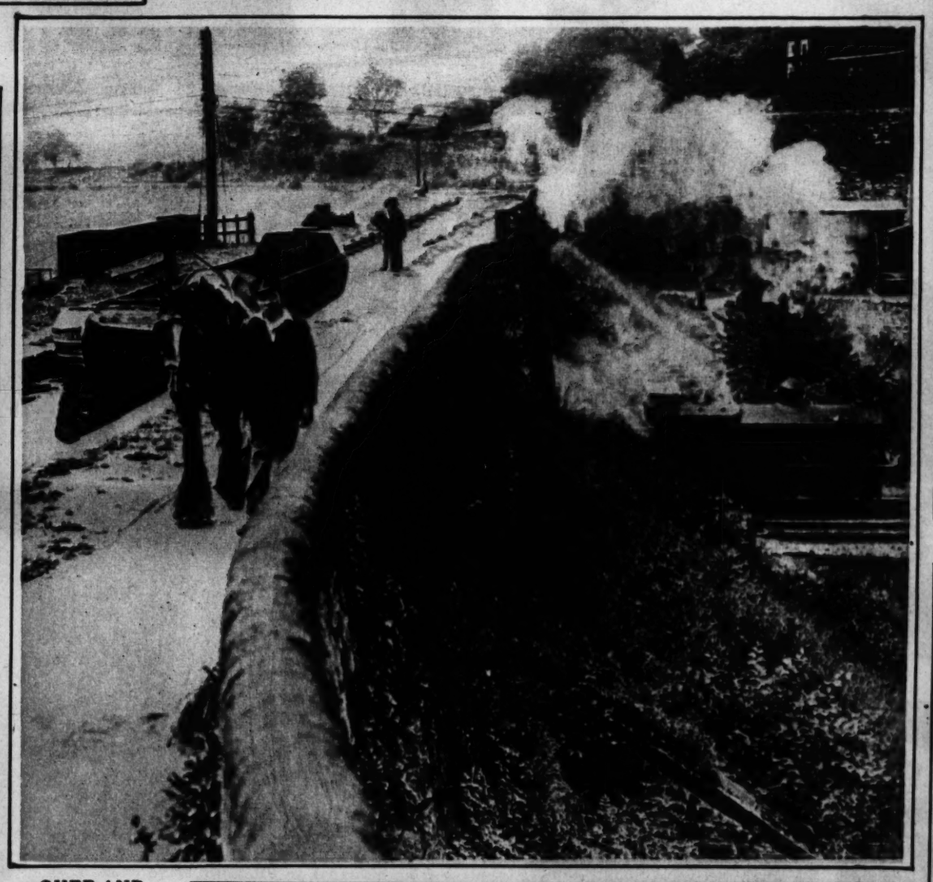


PHILATELIST'S FANCY—A Casper, Wyo., stamp collector, Ed Hadley, engaged five girls to paper his car with stamps. It took six weeks and 10,700 stickers.

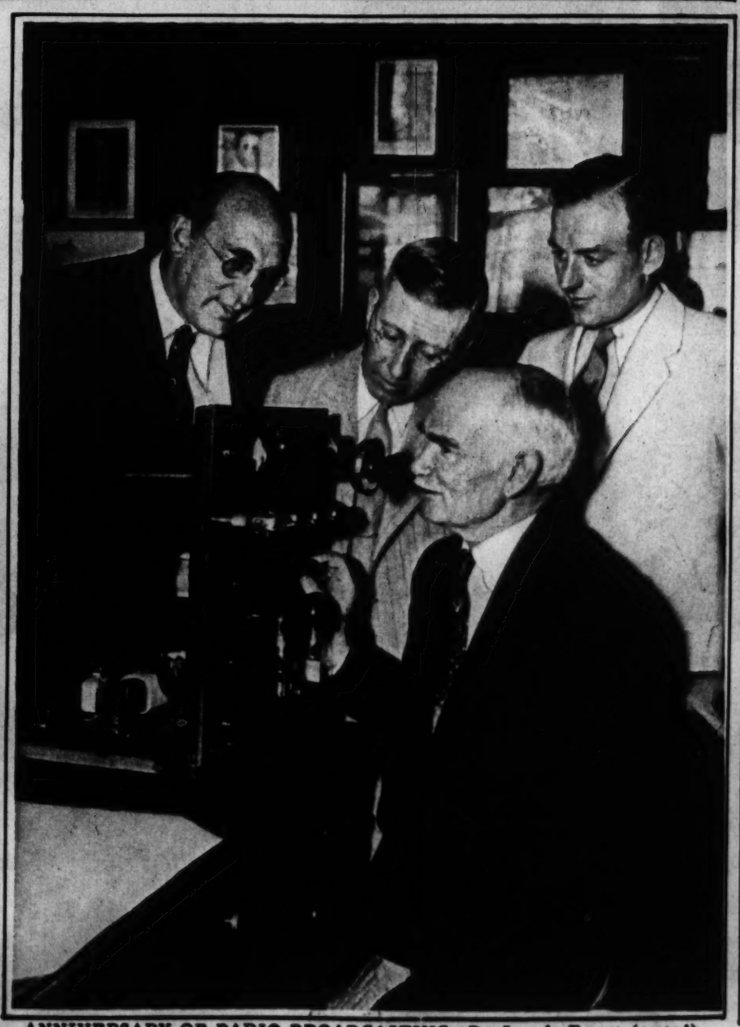
ALL IN THE FAMILY—Elmer (left) and Walter Swanson are regularly finalists in the international log rolling contest. This year at Brinnon, Wash., Walter retained the title he captured last year.



RIVALRY WITH A SMILE—Finalists in the beauty contest held at Illinois' eighty-fourth State Fair in Springfield. Reading from left they are: Natalie Sebastian (runner-up), Grace Ward, Virginia Moeller (the winner) and Edith Utley. —Associated Press photo.



OVER AND UNDER—The tracks of the London, Midland & Scottish Railway cross the River Amber near Bull Bridge, but have to tunnel under Cromford Canal at almost the same spot. The river bank is seen in the background.



ANNIVERSARY OF RADIO BROADCASTING—Dr. Lee de Forest (seated), Sigmund Spaeth, W. E. Scripps and W. E. Scripps Jr. (standing from left) taking part in a commemorative program over the first microphone ever used for regular entertainment broadcasting. The event was only 16 years ago, the station WWJ, Detroit, owned by Scrippses.

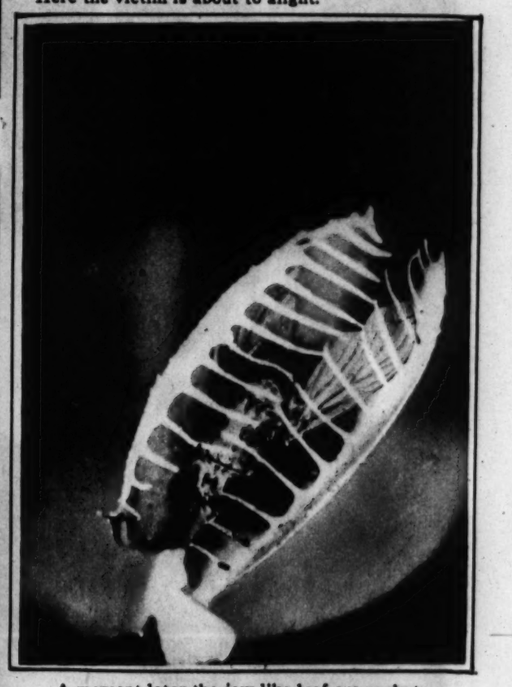


TO MOLLIFY AN ANGRY SUN—Sioux Indians enacted their ancient sun dance, discontinued in 1879, hoping to end the drouth and replenish their tepees at Little Eagle, S. D. —Associated Press photo.

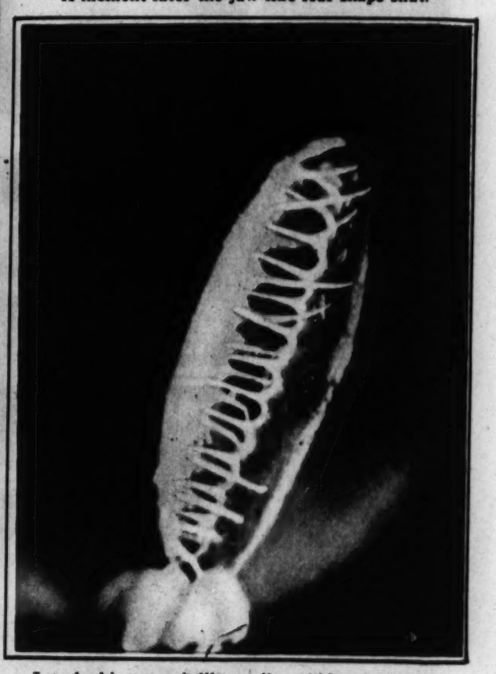
The Venus Flytrap



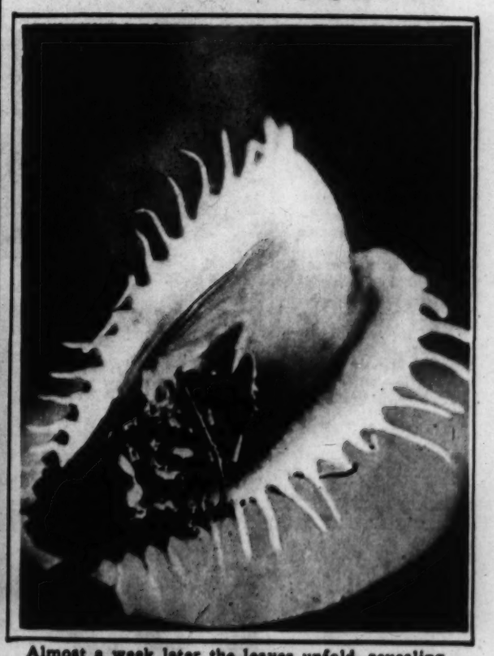
An insectivorous plant in the Carolinas (Dionaea muscipula) lures flies by an enticing perfume. Here the victim is about to alight.



A moment later the jaw-like leaf snaps shut.



Interlocking tooth-like spikes hide the victim from view. Already he's being digested.



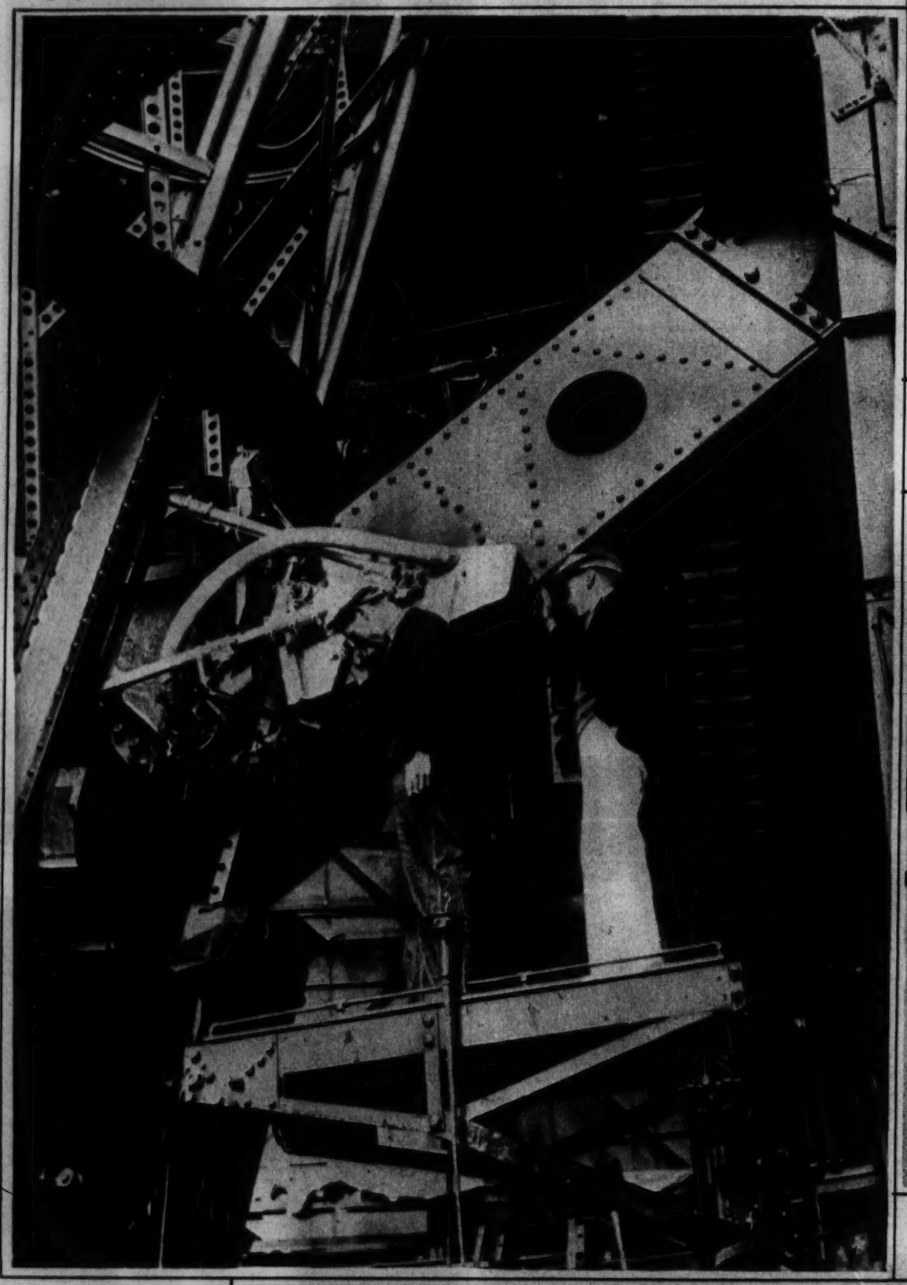
Almost a week later the leaves unfold, revealing the digested carcass. This is then expelled and the jaws are opened wide awaiting another morsel.

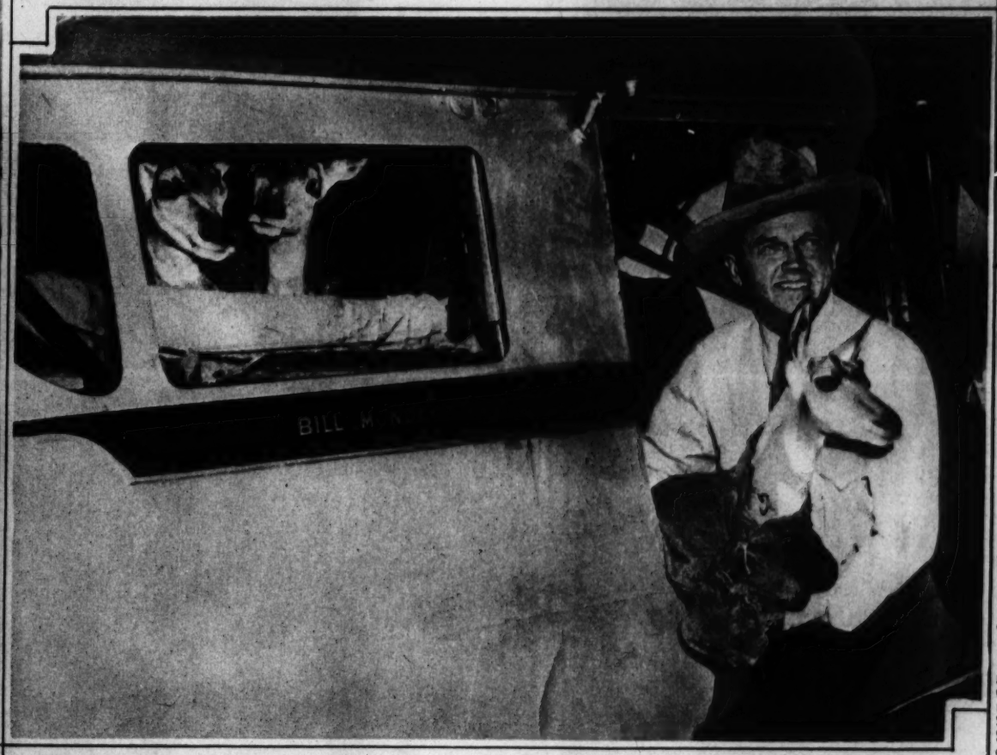


AMERICAN NAZIS IN BERLIN — The Swastika and the Stars and Stripes figured together in this parade of the "Friends of New Germany" after their recent official greeting by Reichsfuehrer Hitler. The Nazi propaganda department banned publication of this photograph in Germany and tried to ban it abroad.

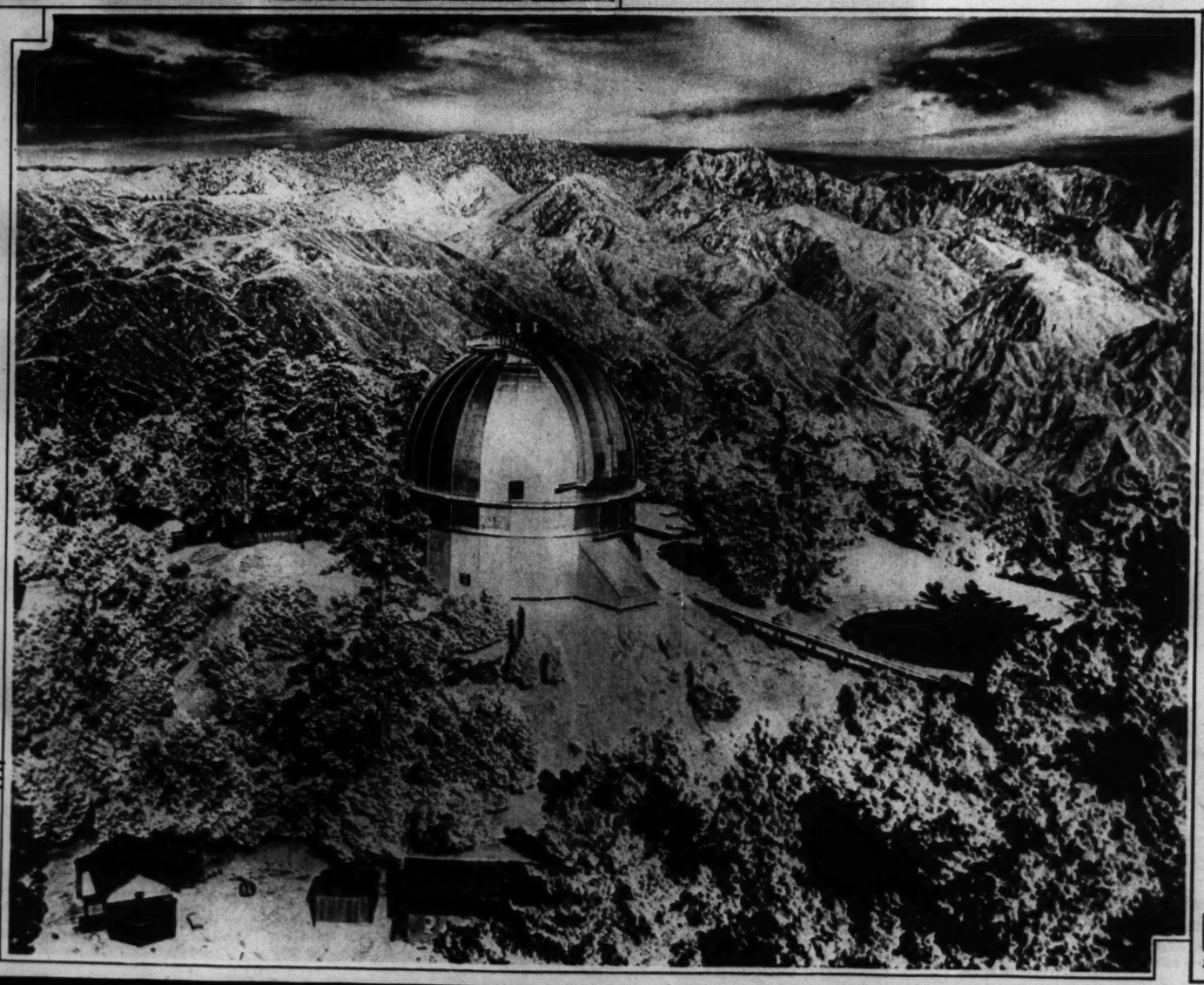


THE PEOPLE'S FRONT IN FRANCE—Socialist Premier Leon Blum, fist upraised, discusses the plight of Spain at a peace rally of 100,000 persons in St. Cloud Park, Paris.





ANTELOPE HOP—Charles J. Belden delivered 16 young antelopes to the Bronx Zoo in New York by airplane from his ranch in Pitchfork, Wyo.; two more of them will make a still longer hop—to Germany on the Hindenburg. Others had been left for zoos at Chicago, Washington and Philadelphia.



STILL THE WORLD'S BIGGEST— Above, part of the paraphernalia of the 100-inch reflecting telescope in Mount Wilson Observatory, being inspected by Glen Moore and Nelson G. White. At right, an unusual photograph of the observatory and surrounding mountain-tops. Here astronomers of the Carnegie Institution have made the most up-to-date additions to science's chart of the stellar universe, pending completion of the 200-inch reflector to be placed on the top of Palomar Mountain, 100 miles south of Mount Wilson.

TRUSSES

Investigate Our Master Truss. Comfortable, Sanitary. No Pressure on Spine. No Leg Straps. CONSULTATION FREE!

ELASTIC STOCKINGS, ABDOMINAL BELTS Knitted to Measure on Our Own Looms.

Wheel Chairs Sold and Rented

DAWSON'S

816 PINE ST. St. Louis, Mo. Mail Orders Filled.

Men and Lady Fitters. 34 Years on Pine St.



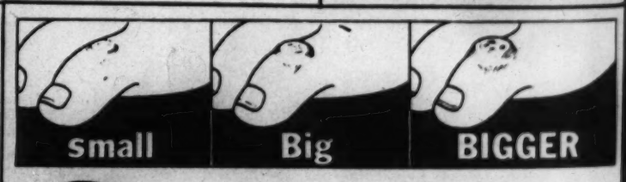
WIPE AWAY FRECKLES WHILE YOU SLEEP

Here's a special new-type cream that *gently* fades out freckles *while you sleep*. Simply spread a thin film of Nadinola Freckle Cream over face and arms at night. Usually in 5 to 10 days you see marvelous improvement. Freckles disappear, your skin is cleared, freshened, becomes satin-smooth.

Real Results Guaranteed

Nadinola Freckle Cream is made and guaranteed by a famous laboratory with over 36 years' experience in skin treatment. It is efficient—Safe! Don't delay. Start tonight to counteract the effect of Summer sun and wind. Only 60c at toilet counters; 10c size at Ten Cent Stores. Or send 10c for a trial package to Box 232, NADINOLA, Paris, Tennessee.

NADINOLA *Freckle Cream*





WHY CORNS COME BACK BIGGER, UGLIER

unless removed Root* and All

Amazing new method removes corn for good

A CORN is deep-rooted. When you cut or pare at home, you merely trim the surface. The root remains imbedded in the toe. Soon the corn comes back bigger, more painful than ever. Feet become ugly, disfigured, with severe danger of infection and blood poisoning.

That's why millions of people are discarding these old-fashioned methods and now use this new easy double-action Blue-Jay method that ends the corn for good.

Pain stops instantly

Blue-Jay, the scientifically medicated pad, first stops the pain instantly, then the entire corn lifts out root and all in 3 short days.



Blue-Jay is a modern scientifically medicated tiny plaster. Not only does it instantly stop the burning torture but it quickly softens, loosens the hard core—in no time removing the entire corn, Root and All. Easy to use, invisible. Held snugly in place by special Wet-Pruf adhesive. Can't stick to stockings. Doesn't make shoes tight. Get Blue-Jay today and completely banish corn torture. 25¢ for package of 6.



BLUE-JAY

BAUER & BLACK SCIENTIFIC **CORN PLASTERS**

* A plug of dead cells root-like in form and position. If left may serve as focal point for renewed development.

SUNDAY M

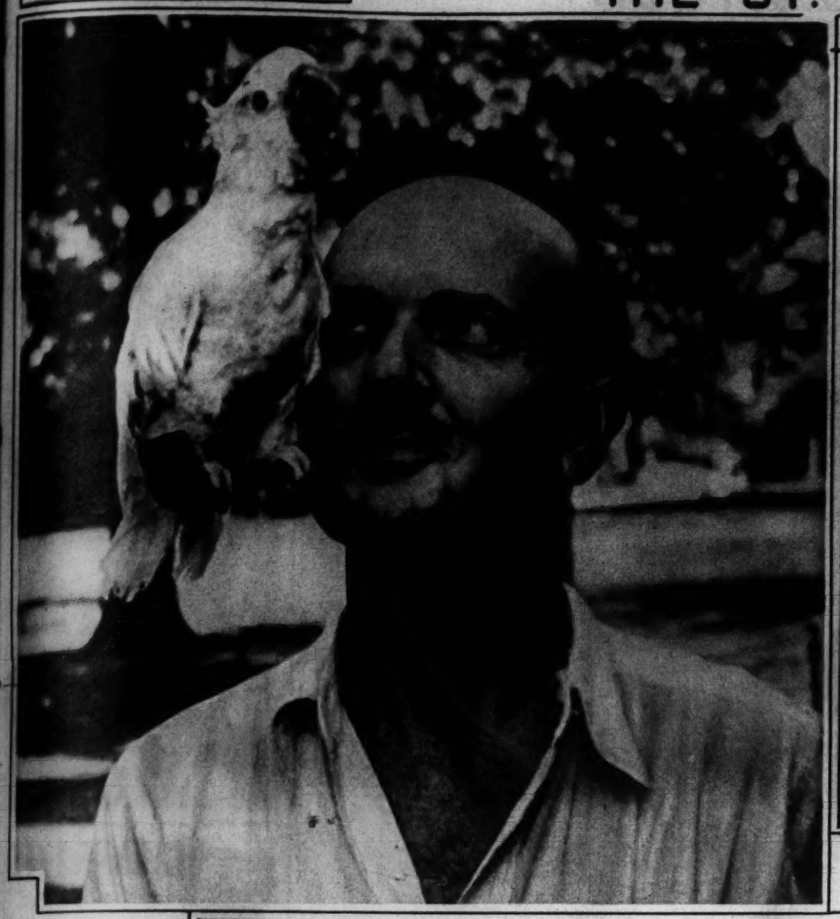


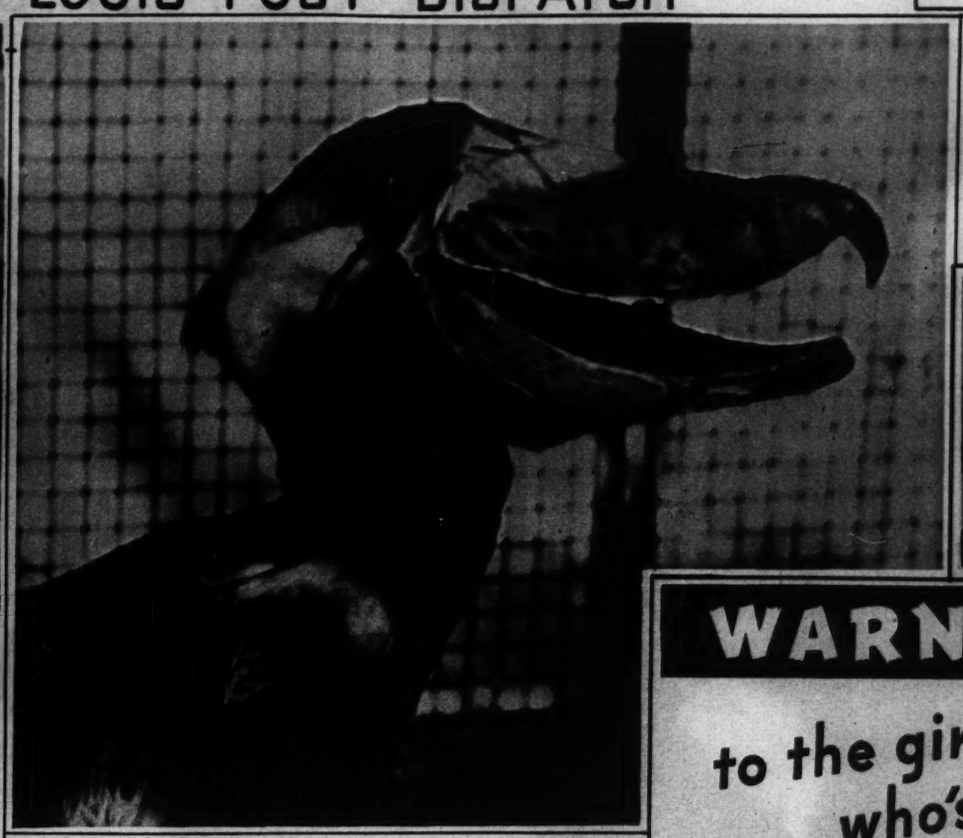
The pipe is rarely absent from the immediate vicinity of H. M. Kennon, curator of birds in the St. Louis Zoo, but it doesn't always have a bird on it. This one is very rare, a pigmy sulphur-crested cockatoo.

ALGECIRAS AFTER SHELL FIRE—Blazes followed hits on the mole at the rebel town, in sight of Gibraltar, under bombardment from the Spanish cruiser Jaime I.



POPULARITY—A call than 1000 others—a total





The shoe-bill stork is the "old settler" of the zoo in Forest Park. He laughs at August.

OLDEST RESIDENT and ZOO PLAYBOY

By a Post-Dispatch staff photographer.



The pipe is rarely absent from the immediate vicinity of H. M. Kennon, curator of birds in the St. Louis Zoo, but it doesn't always have a bird on it. This one is very rare, a pigmy sulphur-crested cockatoo.



ALGECIRAS AFTER SHELL FIRE—Blazes followed hits on the mole at the rebel town, in sight of Gibraltar, under bombardment from the Spanish warship Jaime I.

WARNING!

to the girl who's in Love



YOU spend long hours making yourself attractive for him to look at. Hair, skin, eyes, lips, fingernails, clothes . . . you want him to approve of every least detail.

But don't forget—one ugly thing can undo in a minute all the care you've taken. *The unpleasant odor of underarm perspiration.*

Nothing so quickly and surely disillusions a man about a lovely looking girl as this.

Don't run the risk. Give your underarms necessary daily care, just as you give your face.

There's a quick, easy way to do it. Mum!

It takes just half a minute to use Mum. And you can use it any time, before dressing or after. For Mum is harmless to clothing.

It's soothing to the skin, too. You can use it right after shaving the underarms.

Remember, Mum doesn't prevent the perspiration itself—just its horrid odor. Depend upon it to keep you safe from this danger to your happiness. Bristol-Myers, Inc., 630 Fifth Ave., New York.

MUM



ON SANITARY NAPKINS Mum protects you from another ever-threatening danger of unpleasantness.

takes the odor out of perspiration

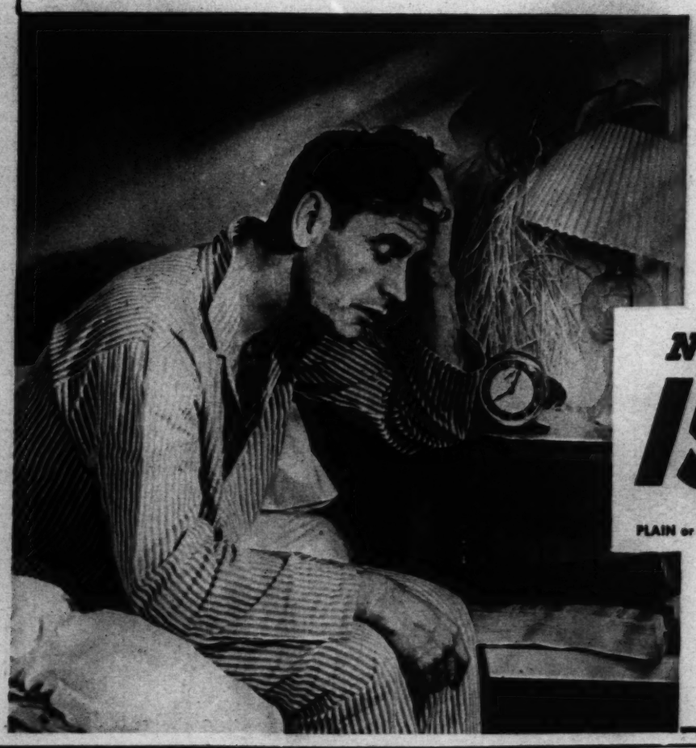


POPULARITY—A call for 24 dance partners for Fred Astaire brought these applicants and more than 1000 others—a total of 1073.

TOO MUCH PARTY LAST NIGHT?

S.O.S.

SMOKE ONLY SPUDS



ON the morning after a gay night, smoke SPUDS till noon. SPUDS will "pick you up" as no other cigarette can. They taste great when your favorite brand doesn't.

And, there's just enough menthol in SPUDS to clear the fog from your head . . . take the fuzziness out of your mouth . . . relieve that dry, parched, irritated feeling in your throat.

P. S. 90 per cent of all SPUD smokers first tried SPUDS for some specific reason . . . liked SPUDS' better blend of fine tobaccos . . . became regular SPUD smokers.

© 1936, The Axton-Fisher Tobacco Co., Inc., Louisville, Ky.

NOW 15¢

PLAIN or CORK TIPS



TRUSSES

Investigate Our Simple Truss. Comfortable. Sanitary. No Pressure on Spine. No Leg Straps. CONSULTATION FREE!

ELASTIC STOCKINGS, ABDOMINAL BELTS

Knitted to Measure on Our Own Looms.

Wheel Chairs Sold and Rented

DAWSON'S

616 PINE ST. St. Louis, Mo.

WIPE AWAY FRECKLES WHILE YOU SLEEP

Here's a special new-type cream that *gently* fades out freckles *while you sleep*. Simply spread a thin film of Nadinola Cream over face and arms at night. Usually in 5 to 10 days you see marked improvement. Freckles disappear, skin clears, freshened, becomes smoother.

Real Results Guaranteed

Nadinola Freckle Cream is guaranteed by a famous laboratory with over 36 years' experience behind it. It is efficient—safe! Start tonight—to counteract Summer sun and wind. Only 50¢ at toilet counters. 10¢ size at Ten Cent Stores. Or send 10¢ for a trial package. NADINOLA, Paris, Tennessee.

NADINOLA *Freckle Cream*

BIGGER

CORNS COME BIGGER, UGLIER

Root" and



Blue-Jay is a medicated [illegible] it instantly stops the pain, then it quickly loosens the corn—it lifts right out. Runs and soaks are avoided. Keeps corn and callus clean and visible. Blue-Jay is the choice of Wet-Proof adhesive dressings. Get Blue-Jay today. Sold by [illegible]

BLUE-JAY

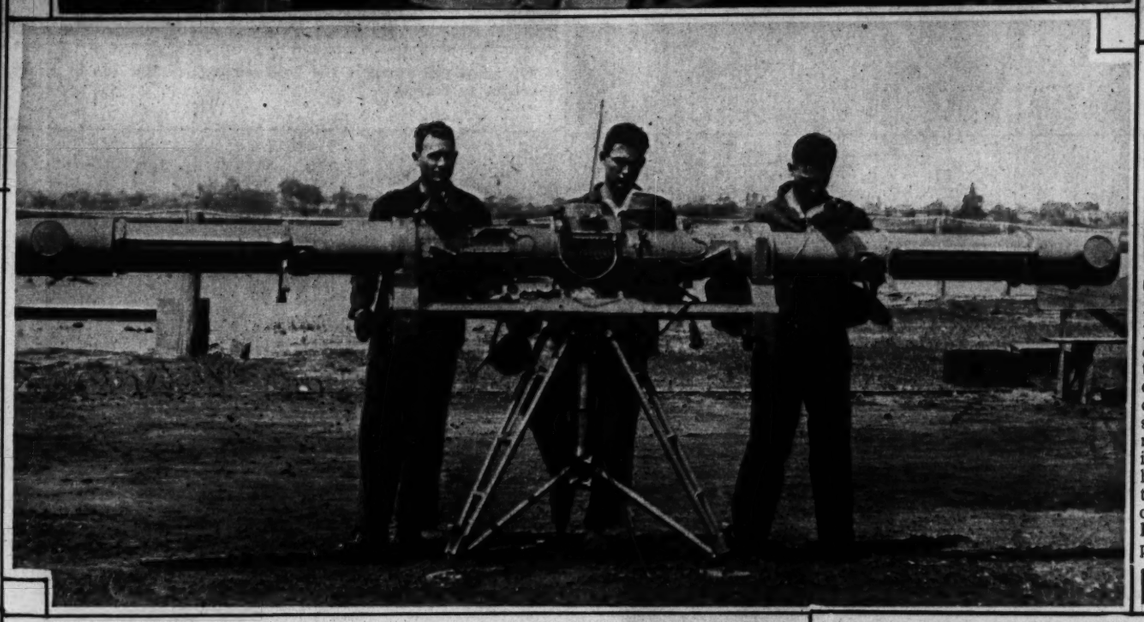
CORN PLASTERS





TREASURE HUNTERS—Divers James Collom (left) and Roy Hanson (center) test out their equipment before embarking in search of a ship said to have sunk off Cape Charles, N. J., and believed to contain $1,700,000 in silver in addition to jewels, mahogany and rum. The expedition, aboard the schooner Constellation, is headed by Capt. Alvin Loesche (right).





RED BLOOD SHOT **CLEARS EYES** *in Seconds!*

WHITE SPARKLING

GET amazing . . . almost *instant* results with new, scientific EYE-GENE, an utterly *different* kind of eye-lotion! Your money will be refunded if it doesn't make prominently veined eyes clear and actually *sparkling*-white in seconds! EYE-GENE soothes and refreshes tired, strained, smarting, itching eyes almost instantly. It is stainless, and *safe!* No wonder so many thousands are switching from boric and other old-fashioned solutions. Get EYE-GENE *today* at any drug or department store.

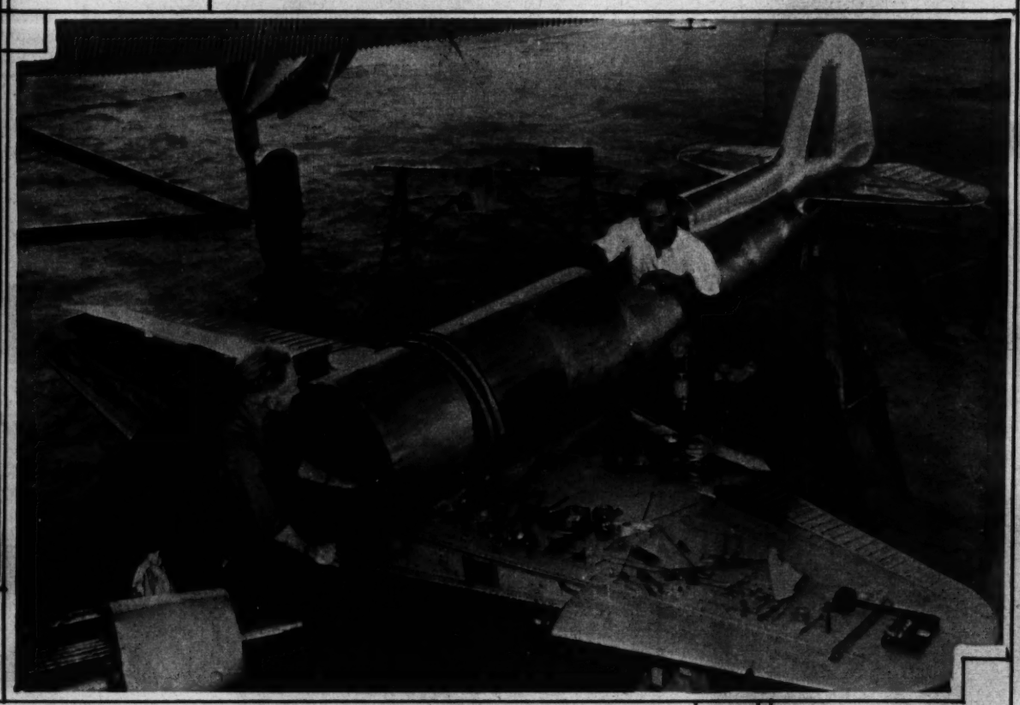
EYE-GENE



GRAFT 34 CENTURIES AGO

Dr. Ephraim Speiser, director of the American School of Oriental Research in Bagdad and professor of Semitic languages at the University of Pennsylvania, has deciphered a cuneiform tablet dating back to 1500 B. C. and recounting the trial of a Mesopotamian official accused of bribe-taking, tax-graft and kidnaping.

FOR AIR DEFENSE—Three West Point cadets working with a device for gauging the altitude of planes, during summer courses at Fortress Monroe, Va.



HOLLYWOOD STYLE NOTE—Film actress Margaret Lindsay models a black and white ensemble including ermine collar and plastronne.



FRANCIS, FRANK, FELIX, FERDINAND—The Kasper quadruplets of Passaic, N. J., 15 weeks old, have already outgrown their first cribs and now occupy a set of size number two.

CUSTOM BUILT—Harry Crosby sits in the cockpit of the tiny plane mechanics are building at Burbank, Cal., for his entrance in National Air Races. It looks a tight fit.

4 Features Found Only in Williams Oil-O-Matic

and how they cut fuel costs as told by owners

WITH OUR BIG HOUSE I COULDN'T AFFORD AN 'OIL EATER', SO I PICKED OIL-O-MATIC AND LOW FUEL BILLS



Oil-O-Matic's *Metering Pump* keeps down fuel costs, Mr. W.....n,* measures every drop of oil —prevents waste.



BEING A HEATING ENGINEER, I KNEW A LOW PRESSURE OIL BURNER WOULD LAST LONGER AND BE MORE EFFICIENT, SO NATURALLY I BOUGHT OIL-O-MATIC

Right! Mr. M.....n.* Oil-O-Matic's *Low Pressure Atomization* does away with wear, tear, and pin-point oil feed openings that clog and prevent the use of heavier, inexpensive oils.

AS A 'CRANKY-CLEAN' HOUSEKEEPER I VOTE FOR OIL-O-MATIC AS THE CLEANEST OIL BURNER MADE—NO SOOT—NO GREASY FILM



Oil-O-Matic's cleanliness, Mrs. W.....n,* is due to its patented *Air Control* which prevents sooty, half-burned oil (too little air) and heat-waste-up-the-chimney (too much air).

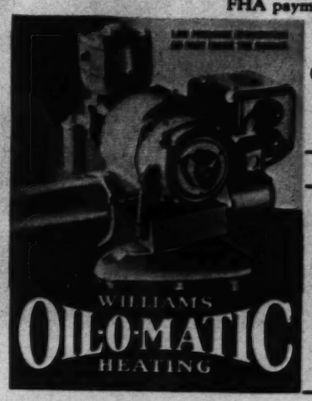


SPRINGTIME OR ZERO WEATHER, OIL-O-MATICS KEPT US COMFORTABLE FOR 7 YEARS AND NEVER A CALL FOR REPAIRS

That, Mr. B.....h,* is due to Oil-O-Matic's projected flame principle . . . no part of the delicate mechanism inside the combustion chamber to be heat warped.

Remember, only Oil-O-Matic has these 4 great economy features. Get rid of next winter's coal shoveling by ordering Oil-O-Matic now. Quickly installed in your present heating plant. Easy FHA payment terms.

**Name furnished on request*



OIL HEAT, INC.
3217 Locust St.

or see your local Oil-O-Matic dealer

Mail Coupon for Free Booklet

Williams Oil-O-Matic Heating Corp.
Dept. S-862, Bloomington, Ill.
Please send me your new free booklet "How to add a room to your home."

Name.....
Address.....
City.....State.....
Also manufacturers of Ice-O-Matic Refrigeration and Air-O-Matic Air Conditioning.



MONUMENT TO A C
to commemorate Moris
placed in the Viennese c
much of his life.



DIANE RUBINI —
violinist (Jan Rubini)

STYLE NOTE—A stre
sleeves and slanting skir

TREASURE HUNTERS... Divers James Collier (left) and Roy Hanlen (center), test out their equipment before embarking in search of a ship said to have sunk off Cape Charles, N. J., and believed to contain $1,700,000 in silver in addition to jewels, mahogany and rum. The expedition aboard the schooner Constellation is headed by Capt. Alvin Lincoln (right).



RED BLOOD SHOT CLEARS EYES in Seconds!

...ET amazing ... most instant ... th new, scientific ...E-GENE, an utterly ...ferent kind of eye-lo... ...n! Your money will be refunded if ...esn't make prematurely wrinkled eyes ...k and acutely sensitive. Thousands ...onds' EYE-GENE soothes tired, irritated, strained, smarting eyes almost instantly. It is safe ... and safe! No wonder so many thousands are switching from basic ... other old-fashioned solutions ... E-GENE *today* at any drug or department store.

EYE-GENE

...s Found Only ...s Oil-O-Matic ...y cut fuel costs ...by owners

...OULDN'T ...I PICKED ...EL BILLS

...down fuel ...rop of oil

...EATING ENGINEER, ...OW PRESSURE OIL ...WOULD LAST LONGER ...ORE EFFICIENT, SO ...BOUGHT OIL-O-MATIC

...n.* Oil-O-Matic's *Low Pressure* ...ion does away with wear, ...feed openings that clog and ...heavier, inexpensive oils.

...EKEEPER ...S THE ...ADE...NO ...M

...n.* is due ... prevents ...and heat-

...ZERO WEATHER, OIL-O-MA... ...ORTABLE FOR 7 YEARS ...CALL FOR REPAIRS

...h.* is due to Oil-O-Matic's pro... ...principle . . . no part of the distributor ...side the combustion chamber ... ...d.

...nly Oil-O-Matic has these 4 great ...res. Get rid of next winter's coal ...rdering Oil-O-Matic now. Convert ...our present heating plant. Easy ...terms.

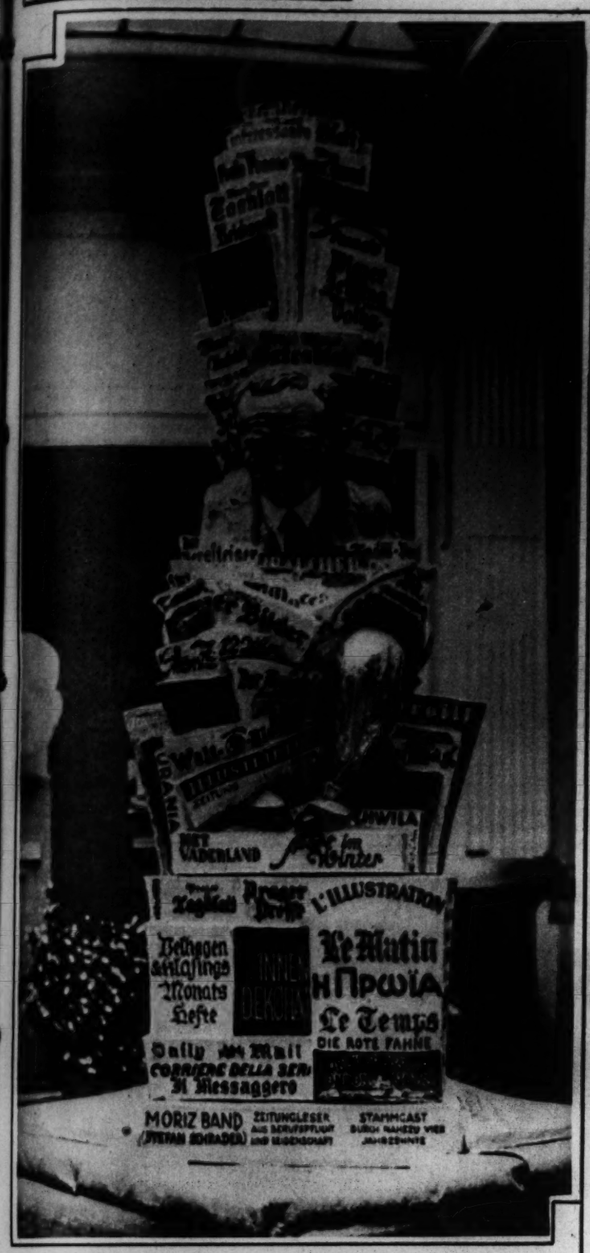
*Name furnished on request

...L HEAT, INC. 3217 Locust St.

...ee your local Oil-O-Matic dealer

Mail Coupon for Free Booklet

...ame Oil-O-Matic Heating Corp., ...t. 6-861, Bloomington, Ill. ...ease send me your new free booklet ..."How to add a room to your home" ...me ...ress ...y ...State ...anufacturers of Ice-O-Matic Refrigerators and All-O-Matic Air Conditioners



MONUMENT TO A CAFE SITTER—Mario Pettruci's statue to commemorate Moriz Bard, an avid newspaper reader, has been placed in the Viennese cafe where Bard is supposed to have spent much of his life.



DIANE RUBINI — The 19-year-old daughter of a successful violinist (Jan Rubini) practices daily on the beach at Venice, Cal.



STYLE NOTE—A street frock by Patou includes short puffed sleeves and slanting skirt pockets. —Associated Press photo.

"HEROES OF THE SOVIET UNION"—Josef Stalin and other high officials welcome the aviators, who made a record-breaking distance flight over Siberia, on their return to Moscow. From left: Flyer Chkalov, Stalin, Flyer Baidukov, Flyer Belyakov, Voroshiloff, head of the Red Army, and Kaganovich.



TELEDIAL

(PATENT PENDING)

GRUNOW RADIO SENSATION THAT TUNES 15 STATIONS IN 15 SECONDS ON A 12-TUBE, ALL-WAVE RADIO AT ONLY $99.95



Grunow "TELEDIAL TWELVE"

A 12-Tube Set . . . Metal Tubes . . . 12-Inch Speaker . . . All-Wave, All-World Reception . . . Patented "Violin-Shaped" Cabinet.

YOU'VE heard it, and it's true! Grunow has the radio you want, and the price is *way down under.* TELEDIAL is here! The "self-tuning" radio, long anticipated, has been perfected by Grunow engineering. TELEDIAL—15 stations in 15 seconds—tuned to hairline precision. Go from one station to another as fast as you can flip your finger. And no intervening talk or music. All other stations can be tuned on the conventional dial. People who have heard radio this new way say it's uncanny.

And all this in a patented new cabinet—"Violin-Shaped"—to produce the finest tone in radio. Styled by Walker, America's ace industrial designer.

Compare the tone, compare the quality, compare the ease of tuning this radio with others. And then compare the prices. The Grunow "TELEDIAL TWELVE," a twelve tube, *metal* tube, All-World, All-Wave radio *with* TELEDIAL is priced at $99.95, lower than other sets with *fewer* tubes and *without* TELEDIAL.

Grunow "ELEVEN" $69.95

An Eleven Tube Radio At The Price Of A "Six"! . . . All-Wave, All-World! Metal Tubes! . . . 12-Inch Speaker . . . "Violin-Shaped" Cabinet.

Other Grunow Radios Priced from $19.95 to $200.00

GENERAL HOUSEHOLD UTILITIES CO.

CHICAGO, ILLINOIS • MARION, INDIANA

Manufacturers of Grunow Super-Safe Carrene Refrigerator
Grunow Household Radios • Grunow Automobile Radios

ST. LOUIS DEALERS

DOWNTOWN
BALDWIN PIANO CO., 1111 Olive
DUESENBERG'S, 1006 Olive St.
FAMOUS-BARR CO., 6th & Olive
SAM GOLDBERG FURN. CO., 1401 Franklin
HELLBUNG & GRIMM, 906 Washington—10th & Cass
QUALITY FURN., 724 Franklin
SCRUGGS, VANDERVOORT & BARNEY, 10th & Olive
R. F. WIGGINS CO., 123 N. 18th
WEST
BURTON ELEC. CO., 715 N. Grand
CONTINENTAL AUTO SUPPLY CO., 5837 Delmar
HANENKAMP ELEC., 910 N. Kingshighway
KOPPEL-HATFIELD FURN., 5631 Delmar
WELLSTON LINO. & REFRIG. CO., 5892 Easton
S & H MERC., 1434 N. Grand
NORTH
ELLERMAN FURN. CO., 4100 N. 28th
GAERTNER ELEC., 3551 N. Grand
GEITZ FURN. CO., 1315 N. Market
GREGSON FURN. CO., 4230 N. Broadway
IDEAL RADIO, 2118 East Grand
R. G. MUELLER HDWE., 8109 N. Broadway
L. NAES RADIO, 3825 West Florissant
NORTHWEST
BOENKER APPL. CO., 2857 N. Union
MELCHER-SCHENE HDWE CO., 4900 Natural Bridge
A. M. SMITH SALES, 4419 Natural Bridge
SOUTH
BIGALTE ELEC. CO., 5400 Gravois
BROOKS MUSIC CO., 7425 S. Broadway
CITIZENS ELEC. CO., 1028 S. 12th
R. HERTZ FURN., 1218 S. Broadway
JOHN C. SCHMITT MUSIC, 3749 S. Jefferson
SHOWBOAT RADIO, 3004 S. Jefferson
SOUTHWEST
FAIR MERC CO., 5257 Shaw
LOUIS SPIELBERG MERC., 2008 Cooper
WICK ELEC., 4211 S. Kingshighway
ST. LOUIS COUNTY, MO.
CLAYTON—Albers Radio Co., 12 N. Meramec
CREVE COEUR—R. G. Grasser
FLORISSANT—Jamestown Serv. Sta.
KIRKWOOD—W. L. Hosman
MAPLEWOOD—Warring Furn. Co.
OVERLAND—Brockmann Radio Co., 2550 Woodson Rd.
UNIVERSITY CITY—Hafner Auto, 6100 Olive Street Rd.
UNIVERSITY CITY—McClendon Radio, 6629 Delmar
WEBSTER GROVES—Lemcke Radio & Refrig. Co., 138 W. Lockwood
MISSOURI
ADVANCE—Prather Hdwe.
ALTENBURG—Theo. Noennig
AUGUSTA—Elmer Luetkemeyer
BAY—Bay Milling Co.
BELLE—Swanson Motor
BISMARK—Klaus Elec.
BLODGETT—R. H. Mackley Merc.
BLOOMFIELD—Buck Store
BONNE TERRE—Andrews Dept. Store
BOWLING GREEN—Grace Bankhead
BRANDSVILLE—Ramsey's
CALIFORNIA—Morrow Furn. Co.
CAMPBELL—Missouri-Arkansas Pet. Co.
CAPE GIRARDEAU—Suedekum & Sons
CARDWELL—Riggs Hdwe. & Furn.
CARUTHERSVILLE—Thomas Radio
CHAFFEE—E. C. Harmon
CHARLESTON—Mississippi County Motor
CUBA—J. A. Dorf
COLUMBIA—Dwight L. Gribble
CONWAY—L. A. Rippee
DEFIANCE—Schiester & Vogler
DE SOTO—Hamel Hdwe. & Furn.
DEXTER—Proffer Bros.
DONIPHAN—Skipper Johnson
ELDON—Eldon Hdwe. & Lbr. Co.
ESSEX—Essex Hdwe.
ESTILL—Floyd Capito
FARMINGTON—Davis Music
FESTUS—Fink Furn.
FLAT RIVER—Shaner Maytag Store
FORISTELL—H. W. Schmidt
FORNFELT—Coy Drug
FULTON—Baeker Bros.
GIDEON—Missouri-Arkansas Pet. Co.
HANNIBAL—E. L. Seibel
HERCULANEUM—Yelda Radio Co.
HERMANN—Geo. C. Eberlin
HIGH HILL—Spencer & Son
IBERIA—J. A. Eads
IRONTON—Ball Chevrolet Co.
JACKSON—W. A. Saunder Sales
KENNETT—Riggs Sales
KIMMSWICK—W. Zeigler
LANCASTER—E. A. Mitchell
LA PLATA—La Plata Oil Co.
LEBANON—Casey's Store
LINN—J. R. Koorn
LOUISIANA—Kritz Battery & Elec.
MACON—Economy Cash Hdwe.
META—N. J. Rowan
MALDEN—Missouri-Arkansas Pet. Co.
MEMPHIS—Lewis Maytag Co
MEXICO—De Laporte Radio
MOBERLY—Wagener Sales
MOSCOW MILLS—W. A. Depping
NEW HAVEN—O. A. Hoemeyer
OWENSVILLE—J. H. Kormeier
PALMYRA—Modern Hdwe. Co.
PERRYVILLE—Perryville Elec. Co.
POPLAR BLUFF—Fields-McCarthy
PORTAGE DES SIOUX—Carl B. Vogt
PORTAGEVILLE—Riggs Sales
POTOSI—Cole Furn.
RHINELAND—Rhineland Garage
RICHLAND—Walker & Roam
RISCO—Missouri-Arkansas Pet. Co
SALEM—Ware Radio & Elec.
SHELBINA—Brothers, Million & Barkelew
SIKESTON—Schoris Bros.
ST. CHARLES—Omar Osiek
ST. CLAIR—St. Clair Radio & Elec.
STE. GENEVIEVE—H. O. Haertling
ST. JAMES—Liebiker Furn. Co.
STEELE—Riggs Sales
SULLIVAN—Sullivan Motor
TUSCUMBIA—G. R. Hauenstein
UNION—Liberty Elec.
VALLEY PARK—Mueller Elec. Co
WASHINGTON—Nieburg & Witt
WAYNESVILLE—R. T. Sheeker
WENTZVILLE—Gus Temme
WEST PLAINS—Electric Equipment Co
WILLOW SPRINGS—Tobias Radio
WRIGHT CITY—Ezra Cafer
ILLINOIS
ALHAMBRA—The Big Store
ALTON—Alton Refrig. Co.
ALTON—Herman J. Rack
ALTON—Yancey Appl. Co.
ANNA—A. W. Walter Hdwe. Co.
ARCOLA—Fred S. Leffler
ARTHUR—Factory Sales
ASHLEY—C. B. Shanks
ATLANTA—Atlanta Radio
AUBURN—Ramsey & Barbee
AVISTON—Brefeld Hdwe.
BECKEMEYER—H. B. Brefeld
BELLEVILLE—Kastel Elec. Co.
BELLEVILLE—Knapp Piano Co.
BELLEVILLE—W. L. Rhein Co.
BEMENT—McPherson Hdwe.
BENLD—Bertetti Bros.
BENTON—Wilhelm Auto Supply
BREESE—Henry Bruegge
BREESE—Ben Schwartz
BRIDGEPORT—O. C. Schafer
BROCTON—A. C. McHenry
BUNKER HILL—Perrin Radio
BUSHNELL—Bushnell Furn.
CAIRO—Michelson Jewelry Co.
CANTON—Robert Gorsuch
CARBONDALE—P. D. Johnson
CARLYLE—Clark Radio & Elec.
CARMI—Melvin Kallenbach
CASEY—B. S. Ruedy
CENTRALIA—Good Housekeeping Shop
CHARLESTON—Roy Chambers Radio
CHATHAM—Cary's Garage
CHESTER—Snapp Elec. Co.
CHRISTOPHER—Christopher Plbg. Co.
CLAY CITY—E. E. Easley
CLINTON—Williams Paint & Wall Paper Co.
COBDEN—Cobden Machine Shop
COLLINSVILLE—Harold Meier
COLUMBIA—R. J. Schneider
COWDEN—W. E. McMillen & Son
CUTLER—Mid-West Wholesale Grocery
DECATUR—Field & Shorb
DE LAND—Bowsher Garage
DIX—N. W. Osborn
DOWELL—Mid-West Wholesale Grocery
DU QUOIN—Mid-West Wholesale Grocery
EAST ST. LOUIS—Home Appl. Sales Co., 417 St. Louis
EAST ST. LOUIS—G. W. Stoehr Appl. Co., 359 Collinsville.
EDWARDSVILLE—Sound Service Co.
EFFINGHAM—Petty's Dept. Store
ELSBERRY—Mid-West Wholesale Gro.
FAIRFIELD—Wayne Sinigas & Elec.
FLORA—C. L. Fleshman
GILLESPIE—Bertetti Bros.
GIRARD—Earl Boston
GRAFTON—Miller Confectionary
GRANITE CITY—Granite City Radio Co.
GRANITE CITY—Kirkpatrick Elec.
GREENFIELD—Mesg Co.
GREENUP—R. F. Benson
HARRISBURG—L. L. Parker
HAVANA—E. J. Munsch
HERRIN—Henne Elec.
HIGHLAND—C. W. Hirscht
HILLSBORO—Hucker Radio
HOULETON—C. F. Hake
INDUSTRY—A. B. Clugston
JACKSONVILLE—Gunther Furn. Co.
JOHNSTON CITY—Jones Drug
KINMUNDY—Ora L. Schwabe
LANCASTER—C. S. Higgins
LAWRENCEVILLE—Lawrenceville Paint Store
LEBANON—Rieder Radio & Elec.
LIBERTY—Keller & Johnson
LINCOLN—La Baw Elec. Co.
LINCOLN—Feldman & Co.
LITCHFIELD—A. V. Hoog
MACOMB—Rost & Parsons
MARINE—J. Deibert & Sons
MARION—General Elec. Serv.
MARTINSVILLE—Millis & Burger
MASCOUTAH—Stahl Elec.
MATTOON—Bruce Fulwider
MATTOON—Worrell Furn. Co.
McLEANSBORO—The Music Shop
METROPOLIS—Electric Appliance Co.
MILLSTADT—Lippert Radio
MONTICELLO—Bowman Hdwe.
MORRISONVILLE—Baisley Radio
MOWEAQUE—Gregory Co.
MT. CARMEL—C. W. Reed Co.
MT. PULASKI—Kenneth Stoll
MT. STERLING—Givens & Sons
MT. VERNON—E. F. Wielt
MURPHYSBORO—Home Appl. Store
MURRAYVILLE—Blakeman Produce
NEBO—Guy Turnbaugh
NEOGA—Frank Fromme
NEW BERLIN—W. E. Gregory Co.
NEWTON—H. P. Lollar
OBLONG—H. C. Kraft
O'FALLON—Thomas Elec. Shop
OKAWVILLE—Rixman Bros.
OLNEY—Bourell's Music
PARIS—Fulwider Sales Co.
PINCKNEYVILLE—E. Bouquillon
PITTSFIELD—Totsch Tire Station
QUINCY—Tannery
RAYMOND—W. N. Sale
RED BUD—Guker Pharmacy
RIDGWAY—W. E. Smith
RIGGSTON—Hunter Funk
ROBINSON—H. R. Rardin
RUSHVILLE—Boyd Furn.
SCHUMACHER—H. Schumacher
SHELBYVILLE—Fry's Battery
SPRINGFIELD—Bressmer & Co.
SPRINGFIELD—Kuns Appl. Co.
STEPHAN—J. C. Archer
STAUNTON—Russell Furn. Store
ST. ELMO—Home Elec. Shop
ST. PETER—A. D. Hotz
STEELVILLE—Steelville Furn Co.
STONINGTON—Stonington Elec.
SULLIVAN—E. M. Hagerman
TAMAROA—Mid-West Wholesale Gro.
TAYLORVILLE—Tex Furn. Co.
TOWER HILL—Home Oil Co.
TRENTON—Brefeld Hdwe.
TROY—Burk Radio
TUSCOLA—Roy Moulden
ULLIN—Craig Battery
VANDALIA—Burtschi Motor
VIENNA—Earl Upton
VIRDEN—Almond Leer
VIRGINIA—Rexroat Bros.
WARSAW—Warsaw Radio
WATERLOO—Monroe Co. Home Appl.
WAVERLY—Russell Lankton
WEST FRANKFORT—Franklin Plbg.
WEST LIBERTY—Warren & Sons
WINCHESTER—Economy Auto
WOOD RIVER—Kramer Elec. Co.

BROWN SUPPLY CO.
DISTRIBUTOR
2800 PINE STREET ST. LOUIS, MO.





HEADING EASTWARD—The destroyer Kane passes under Brooklyn Bridge on her way to do evacuation work in Spanish waters. She was accompanied by the destroyer Hatfield.

DUST BOWL INSPECTOR—H. H. Bennett, directing the soil conservation program, examines an abandoned Oklahoma farm from the seat of a truck with wheels buried in drifted top soil.
—Associated Press Wirephoto.



RETURN OF A NATIVE—Marlene Dietrich and her daughter emerge from a shop in Salzburg, Austria, in peasant costume—or something similar. The actress was born nearby in Bohemia.



RED ARMY SANITORIUM — View of the sunny building at Sochi on the Black Sea erected for members of the Soviet army. The couple descending the stairs are Col. Lukinsky and his wife.





SPECIAL PICNIC SANDWICHES MADE WITH HELLMANN'S

Hellmann's Real Mayonnaise is an ideal base for making sandwich fillers—because it blends so perfectly. Here are two examples . . . special for picnics.

PEANUT BUTTER AND ONION

Blend ¼ cup Hellmann's Real Mayonnaise with 1 cup beaten peanut butter. Spread on bread, top with thin onion slices.

DEVILED EGG AND HAM

Blend thoroughly ¼ cup Hellmann's Real Mayonnaise; 2 finely chopped hard-boiled eggs; ½ cup deviled ham and 4 tablespoons diced Fanning's Bread and Butter Pickles. Spread on thinly sliced bread.

SMART LITTLE MARY—SHE KNOWS!

SHE'S heard her mother say so often that no substitute can equal *real* mayonnaise.

For no ordinary dressing can ever give you the full, rich goodness . . . the tempting, delicious flavor of Hellmann's.

Why? Simply because Hellmann's is all mayonnaise. No starchy fillers! Nothing but finest salad oil, freshly-broken eggs, a specially selected vinegar, and imported spices. That's all. Then it is *double-whipped* to give it that marvelous, creamy-smooth texture.

If you don't think real mayonnaise makes a world of difference in salads . . . try Hellmann's! It is so good for growing children, too . . . easy to digest, and rich in essential food elements that build strong bodies. Costs but a trifle per serving. Why not get a jar of Hellmann's—tomorrow!

APPLE BASKET SALAD

6 red (striped) apples, medium size; 1 orange, large, diced; ½ cup red or white grapes, seeded and halved; 2 small peaches, peeled and diced; juice of 1 lemon, Fruit Juice Mayonnaise.*

Wash apples and remove top. Scoop out center. Sprinkle with lemon juice to keep from discoloring. Mix together peaches, grapes and orange. Fill cavity of apple with mixture and, if desired, top with cherry or berry. Serve on chilled lettuce cups. Garnish with watercress and small bunch of white grapes. Serve with Fruit Juice Mayonnaise.* Serves 6.

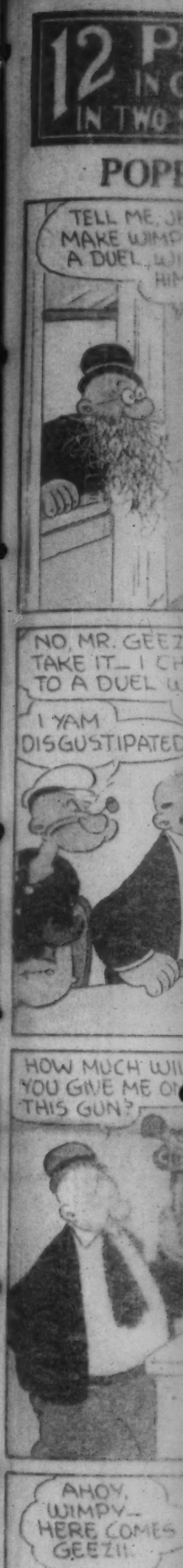
*FRUIT JUICE MAYONNAISE

⅓ cup Hellmann's Real Mayonnaise; ⅓ cup cream, whipped; 2½ tablespoons confectioner's sugar; dash of salt; 1 tablespoon fruit juice.

Fold Hellmann's Real Mayonnaise into whipped cream. Add salt, sugar and fruit juice. Makes 1 cup.



HELLMANN'S REAL MAYONNAISE



12 PAGES IN COLORS IN TWO SECTIONS

ST. LOUIS POST-DISPATCH

FIRST SECTION

ST. LOUIS, MO., AUG. 30, 1936

POPEYE

This comic appears every day in the daily Post-Dispatch

By SEGAR



© 1936, King Features Syndicate, Inc., World rights reserved.

Registered U. S. Patent Office

THE SQUIRREL CAGE

YOU HAVE INSULTED MY HONOR, SIR! THAT CALLS FOR A DUEL!

MY CARD!

J. SPOOGELDOOF NEW AND USED ICE

WE'LL MEET IN THE WOODS AT DAWN! NAME YOUR WEAPONS!

IF IT'S OKAY WITH YOU, WE'LL LOOK DAGGERS AT EACH OTHER!

CAME THE DAWN

WE STEP OFF TEN PACES, THEN FIRE!

I SHOULD HAVE WORN MY OLD SHIRT WITH THE HOLES IN IT!

ONE— TWO—

ONE— — AND A HALF—

FIRE!

PING

PONG

THIS IS FUN!— WE MUST FIGHT ANOTHER DUEL TOMORROW!

YES,— NEAR A STREAM AND HAVE TROUT FOR BREAKFAST!

© 1936, King Features Syndicate, Inc., World rights reserved.

ROOM AND BOARD

By GENE AHERN

HEY, JUDGE,— DON'T FORGET TH' TUG-OF-WAR CONTEST NEXT SUNDAY!— ARE YOU IN SHAPE?

UM-GLAD YOU REMINDED ME, SQUINTY!

BETTER PRACTISE UP! FATS McGOVERN SAYS HE'S GONNA PULL YOU OUT OF YOUR SOCKS!

WHY, THAT BIG BRAGGADOCIO UMP-FUF-F FAFF-F

PULL ME OUT OF MY SOCKS! HMP—

THAT AROUSES THE HERCULES IN ME!

NOW THEN, FATS McGOVERN, M'LAD. YOU WISH TO PIT YOUR BRAWN AGAINST A PUFFLE, EH? HEH-HEH

WHY, I COULD PULL YOU UP MOUNT EVEREST! OOP—F-F.

WHAT'S THAT NUT TRYING TO DO OUT THERE, DELIA— PULL THE TREE OVER?

HE SHOULD BE UP IN IT!

MRS. PUFFLE WANTS TO SEE YOU!

UFF-WHOOF OH, BOTHER!

YOU WISHED TO SPEAK TO THE TUG-OF-WAR CHAMPION OF THE STEIN AND KRAUT CLUB, MADAM?

YES, CHAMP! GO DOWN AND STRAIGHTEN UP THE BASEMENT!

SHE DELIGHTS IN SEEING ME LABOR WHEN I AM DOUBLED WITH LUMBAGO!

1936, King Features Syndicate, Inc., World rights reserved.

LI'L ABNER

by AL CAPP

MOSE BLUGGS

Advice fo' Chillun

YEP!-I CAN LICK ANYONE EVEN IF THEY IS TWICE MY SIZE!

GUESS HE MEANS YOU, SPIKE!

GUESS HE DOES!

DON'T BRAG!-PRIDE GOETH BEFORE A FALL--SUBMITTED BY ROBERTA HACKETT OF TAUNTON, MASS.

SEND IN YOUR ADVICE FO' CHILLUN, PAPPIES, MAMMIES, ANYONE-IF WE CHOOSE YOURS MISTAH CAPP WILL SEND YOU THE CARTOON.

MISTAH POST-MASTER!-AH HEERD YO' WAS OFFERIN' A DOLLAH FO' SOMEBODY T TAKE TH' POSTMAN'S PLACE T'DAY-AH H'YARBY APPLIES FO' TH' JOB!

SORRY-SON-MOSE BLUGGS WAS H'YAR FIRST-TH' JOB IS HIS'N.!

SAY-WHAR IN TARNATION DO AH D'LIVER THESE LETTERS?

T'TH' PEOPLE WHOSE NAMES IS ON TH' ENVELOPES! THET'S SIMPLE!

IT HAIN'T SIMPLE FO' ME ON ACCOUNT AH CAIN'T READ!

THEN AH H'YARBY DISCHARGES YO' AS DEPUTY POSTMAN, MOSE BLUGGS!-LI'L ABNER-KIN YO' READ?

SHO' NUFF!-DOES YO' WANT ME T' READ SOMETHIN' T' PROVE IT TO YO'?-

NO, SON!-AH'LL HAFTA TAKE YO' WORD FO' IT ON ACCOUNT AH CAIN'T READ MAHSELF!-H'YAR'S TH' MAIL-PROTECT IT WIF YO LIFE!-IT BELONGS TO TH' UNITED STATES!

SO DO MAH LIFE, SUH!

MEANWHILE: AT THE BLUGGSES CABIN-

BROTHERS!-LI'L ABNER DONE CHEATED ME OUTA MAH JOB!-HIM WITH HIS FANCY BOOK LARNIN'!

HEERD TELL HE'S WENT AS FAR AS TH' FIFTH GRADE!-MUS' BE POW'FUL SMART FO' A BOY OF ONLY NINETEEN!

SMART OR NOT, BROTHERS-HE DONE CHEATED A BLUGGS. IS WE BLUGGSES A-GONNA LET HIM GIT AWAY WITH IT?

NO!

THASS TH OLE BLUGGS SPIRIT, BROTHERS!-NOW AH GOT A PLAN T'DISGRACE HIM FO'EVAH!

LATER

ONLY ONE MO' LETTER LEFT!

WHY, HOWDY, MOSE BLUGGS!-IT'S NICE MEETIN' YO' H'YAR. IS YO' GOIN' MAH WAY?

NO!-AH AIMS T' HAVE THET LETTER, LI'L ABNER!

WHUFFO?--YO' CAIN'T READ-AN' B'SIDES IT HAIN'T FO' YO'-AN' B'SIDES AH AIMS T' PERTECT IT WIF MAH-

BOP!

-LIFE!

TSK!-TSK!-LUCKY MOSE DIDN'T KNOCK ME OVAH TH' CLIFF IT'S A THREE HUNDERD FEET DROP AH MIGHTA BEEN HURT SOMEWHAT SERIOUS!

WAL!-EF TAIN'T WILLIE BLUGGS-RECKON YO' WANTS THIS LETTER TOO-RECKON AH'LL HAFTA LICK YO', TOO!

EF YO' DOES, 'TWON'T DO YO' NO GOOD ON ACCOUNT BROTHER SAM IS A-WAITIN' 'ROUND TH' BEND WITH A GUN-LE'S GO!

TO BE CONTINUED-

Registered U. S. Patent Office

HELLO!

WAS YOU OR UNCLE OLAF IN THIS POND TODAY?

NO, WHY?

THIS WATER AIN'T, VERY CLEAN.

Percy L. Crosby, World rights reserved. © 1936, King Features Syndicate, Inc.

SKIPPY

This comic appears every day in the daily Post-Dispatch

By PERCY CROSBY

HELLO, YAPPY, WHERE ARE YA GOIN'?

MISSUS PERKINS ASKED ME TO COME OVER, SHE WANTS ME TO GO TO THE STORE FOR HER.

YOU'RE A SAP FOR DOIN' IT. SHE'LL PAY YA WITH AN APPLE.

OH, NO, SHE SAID SHE'D GIVE ME A DIME FOR GOIN'

HELLO, MISSUS PERKINS, THIS IS SKIPPY,— I'M GOIN' DOWN TO THE STORE AN' IF YA NEED ANYTHING I'LL BE GLAD TO PICK IT UP FOR YA.

THAT'S VERY SWEET OF YOU, SKIPPY, I DO NEED SOME THINGS.

I'LL BE RIGHT OVER!

I GOT TO GET THERE BEFORE YAPPY.

I'LL PUT A NICKEL TO IT AN' GET A SODA.

OR MAYBE I'D BETTER WAIT AN' GO TO THE MOVIES TONIGHT.

COME TO THINK ABOUT IT, IT'S MISSUS JONES THAT WANTS ME TO GO TO THE STORE. NOT MISSUS PERKINS

8-30

Percy L. Crosby, World rights reserved © 1936, King Features Syndicate, Inc.

TOONI

"STOPPED TO STRONG AS MIGHT

"SURE! GO AHEAD!"

8-30

HELLO!

THIS WATER AIN'T, VERY CLEAN.

CROSBY

SAP FOR SHE'LL PAY AN LE.

I'LL BE RIGHT OVER!

O IT AN'

TOONERVILLE FOLKS

This comic appears every day in the daily Post-Dispatch

By FONTAINE FOX

"WHY, HE JUST SAILED RIGHT ON!"

"HERE COMES A WOMAN WOT'S STRONG ENOUGH TO PULL YER TRAILER TO TOWN FOR YA!"

"STOPPED TO REST, MAYBE! EVEN AS STRONG AS SHE IS, THIS IS A MIGHTY HEAVY LOAD!"

"SURE! WHY NOT?"

"FOR THE LUVAPETE! WE COULDN'T TURN OVER STANDING STILL!"

"SURE! GO AHEAD!"

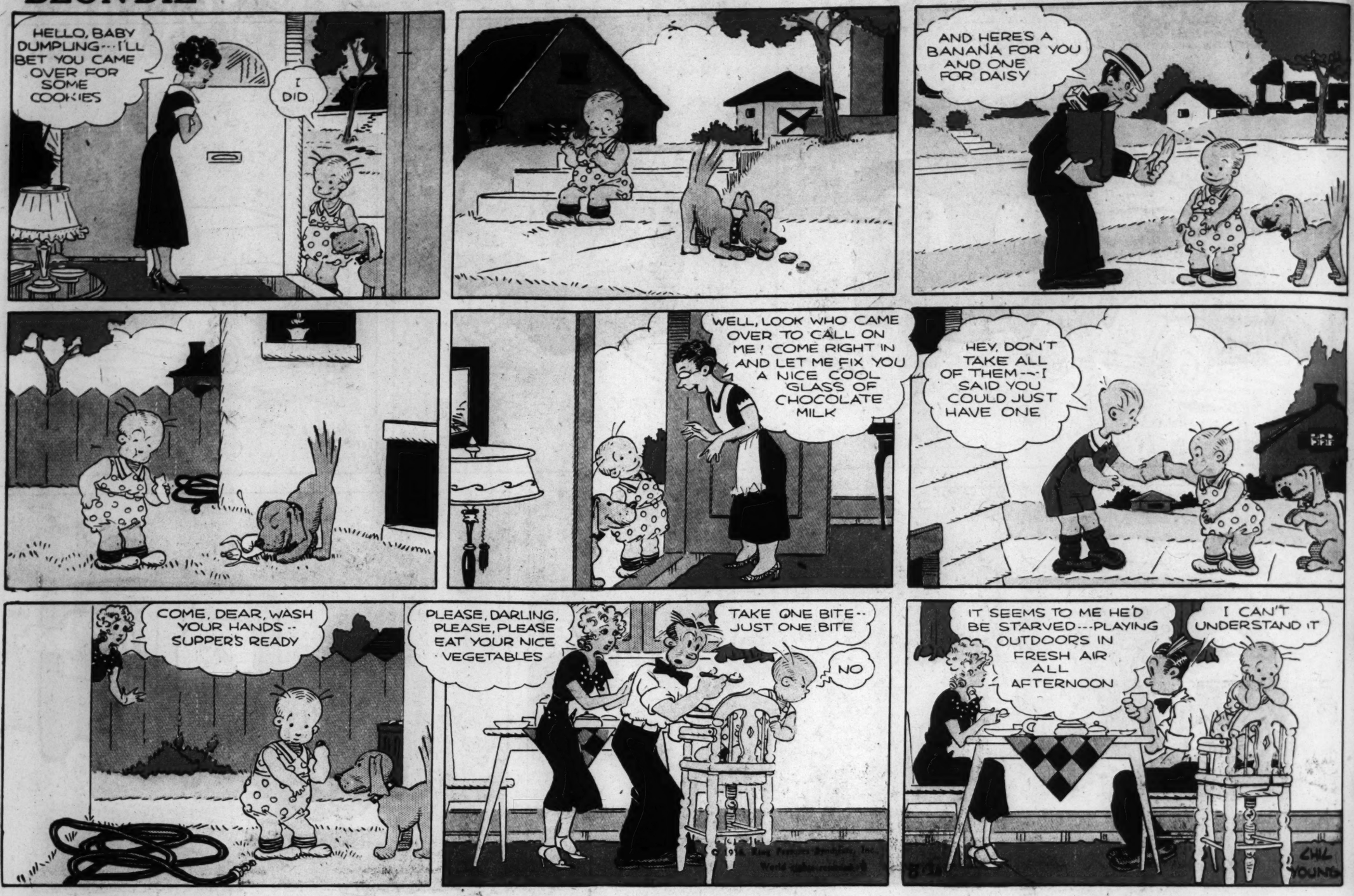
"IT'S ALL RIGHT! SHE'S JUST TAKING A SHORT CUT!"

F. Fox

8-30

BLONDIE

By CHIC YOUNG



BRINGING UP FATHER

This comic appears every day in the daily Post-Dispatch

By McMANUS



Advertisement

BLUE VALLEY BUTTER is good butter

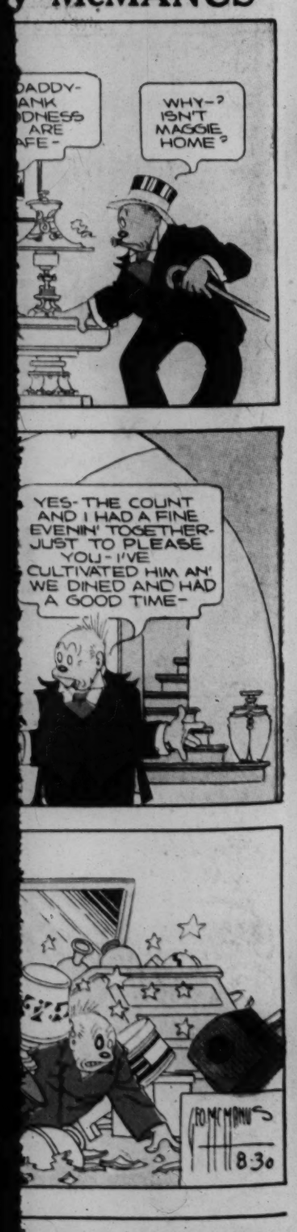
THAT'S WHY MILLIONS USE IT!

Advertisement

YOUNG



By McMANUS



HAT'S WHY *MILLIONS* USE IT!

COMICS — ST. LOUIS POST-DISPATCH — SECOND SECTION

ST. LOUIS, MO., AUG. 30, 1936

This comic appears every day in the daily Post-Dispatch

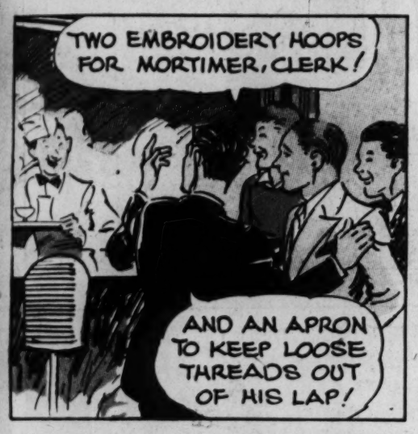
NED BRANT By BOB ZUPPKE

DRAWN BY B. W. DEPEW







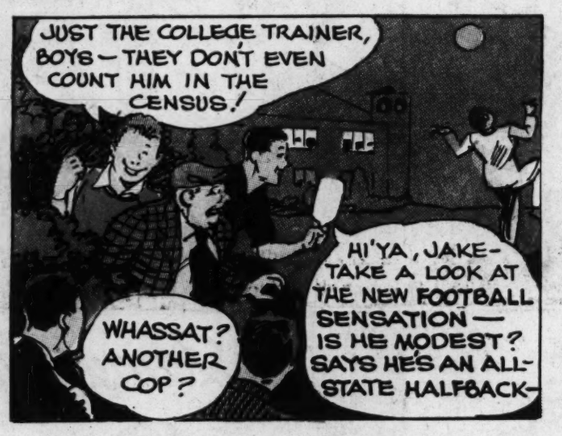














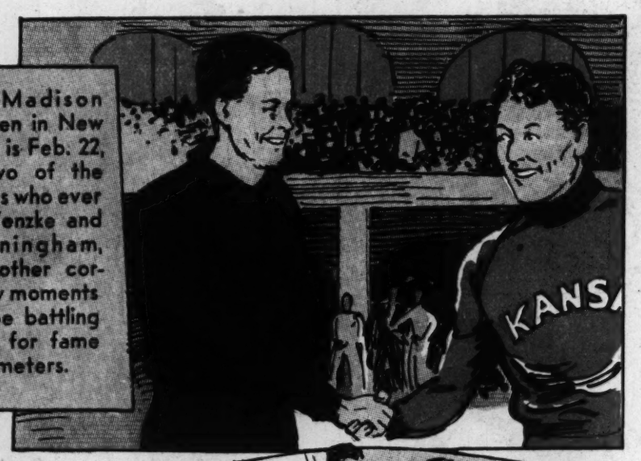
What Bud doesn't know is that it's the Brant name— more than his father's— which cheated the dormitory girls out of the rest of his Grecian gambol. We've a hunch, though, Bud is going to learn about Brant— and right soon.

Copyright, Register and Tribune Syndicate, Great Britain Rights Reserved.

THEY'RE STILL TALKING

About The Man Who Broke A World's Record And Lost!

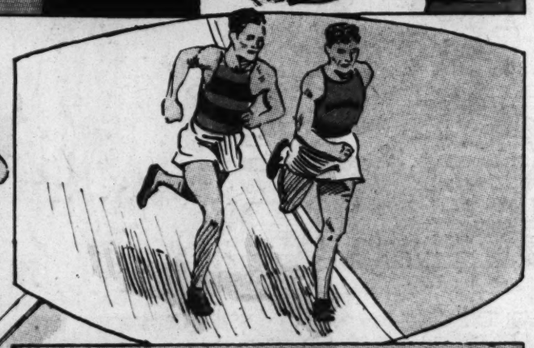
8-30



We're at Madison Square Garden in New York City. It is Feb. 22, 1936, and two of the greatest milers who ever lived, Gene Venzke and Glenn Cunningham, greet each other cordially. In a few moments they are to be battling each other for fame through 1500 meters.



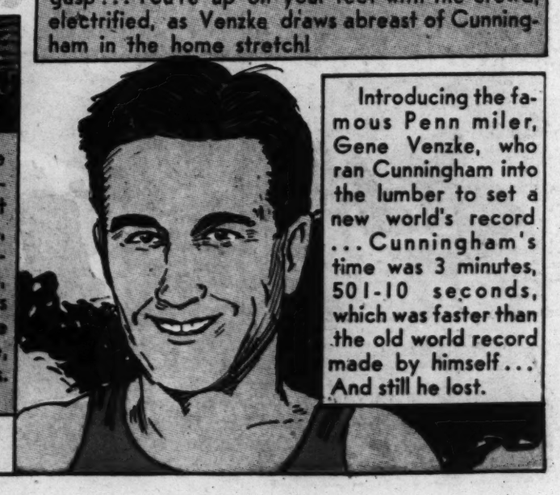
Cunningham has set one world's record. Can he better it? A strong hint of what may happen comes home to you as they pound through the first quarter of the race in 59 seconds!



Then suddenly you can't believe your eyes. You gasp... You're up on your feet with the crowd, electrified, as Venzke draws abreast of Cunningham in the home stretch!



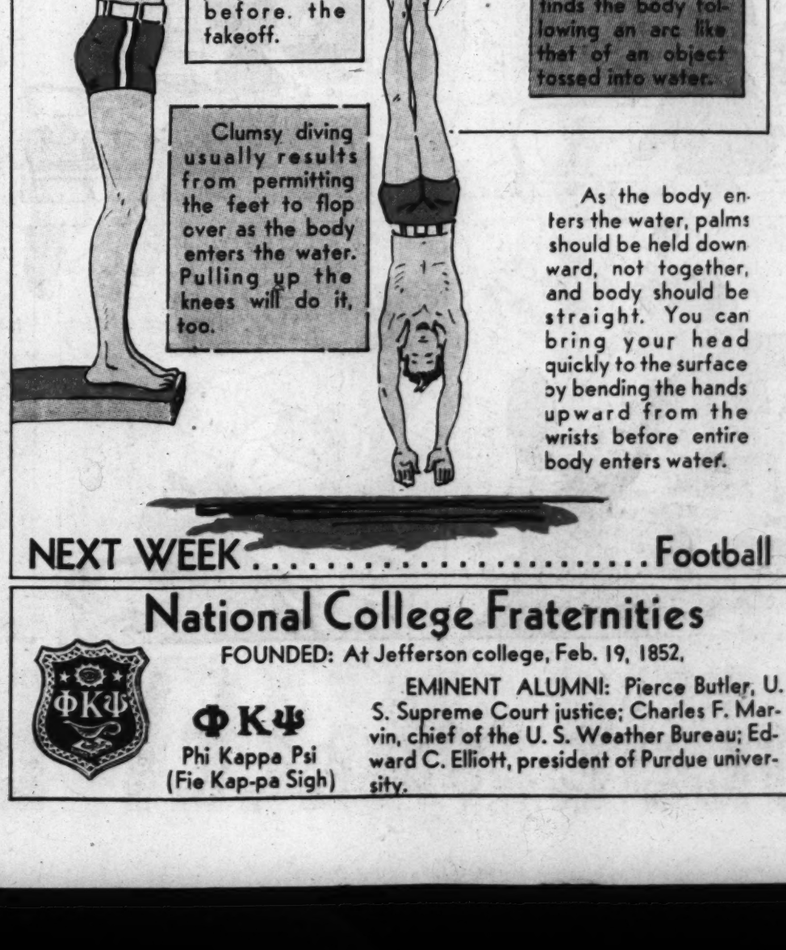
Gene's shooting the works!... In a final desperate effort, his heart pounding against his ribs, his ears deaf to the thunderous roar of the fans, Venzke pulls ahead... His heaving chest hits the tape in new world record time, 3 minutes, 49 9-10 seconds.



Introducing the famous Penn miler, Gene Venzke, who ran Cunningham into the lumber to set a new world's record... Cunningham's time was 3 minutes, 50 1-10 seconds, which was faster than the old world record made by himself... And still he lost.

Swimming . . By NED BRANT

DIVING



This is the proper stance before the takeoff.

The swan dive finds the body following an arc like that of an object tossed into water.

Clumsy diving usually results from permitting the feet to flop over as the body enters the water. Pulling up the knees will do it, too.

As the body enters the water, palms should be held downward, not together, and body should be straight. You can bring your head quickly to the surface by bending the hands upward from the wrists before entire body enters water.

NEXT WEEK.....Football

National College Fraternities

FOUNDED: At Jefferson college, Feb. 19, 1852.

ΦΚΨ

Phi Kappa Psi (Fie Kap-pa Sigh)

EMINENT ALUMNI: Pierce Butler, U. S. Supreme Court justice; Charles F. Marvin, chief of the U. S. Weather Bureau; Edward C. Elliott, president of Purdue university.

JANE ARDEN

Reg. U. S. Patent Office.

by Monte Barrett and Russell E. Ross

Copyright, Register and Tribune Syndicate, Great Britain Rights Reserved.

8-30

BOSS STEED GRAFTS ON EVERY CONTRACT- IF WE CAN PROVE IT, WE'LL RUN HIM OUT OF TOWN!

AND THIS ADDRESS IS WHERE HE MEETS HIS CROWD?

?

ALL RIGHT- I'LL SEE WHAT I CAN DO!

THIS LITTLE CAMERA WILL HELP!

A PICTURE WOULD BE PROOF OF YOUR STORY - I'LL COME ALONG- YOU MAY NEED HELP!

NOW IF I CAN JUST SEE WHAT'S GOING ON IN THAT ROOM - YOU'D BETTER STAY DOWN THERE!

THIS IS WHAT IT TAKES!

CLICK!

LOOK- IT'S JANE ARDEN!

HERE'S THE DOUGH, BOSS- NOW DO I GET THE CONTRACT?

RUN TO THE OFFICE WITH THAT CAMERA, SUE- I MAY BE CAUGHT!

BUT I HAVE NO CAMERA!

SHE'S RIGHT- SHE HAS NO CAMERA!

BREAK HER CAMERA- THEN SHE CAN'T PROVE ANYTHING!

I GOT AWAY WITH IT, THANKS TO SUE - WHAT A SCOOP THIS WILL BE!

YOU LOST THE CAMERA?

MUST HAVE BEEN A REPORTER- LOOK!

A MAN GRABBED IT AND RAN!

THE PICTURE I TOOK!

THEY'VE BEATEN YOU AGAIN!

WHAT A SHAME!

THEY PAID ME A BONUS FOR THAT- AND JANE DOESN'T SUSPECT!

VIVA DIXI

TSK-TSK-TSK- DISGRACEFUL, THE WAY YOUNG FOLKS CARRY ON!

SAKES ALIVE! 'TISN'T ONLY THE YOUNG 'UNS -

Jane Arden's Wardrobe

HELEN MOON, DETROIT, MICH.

MARIAN OSBORN, ORLEANS, IND.

MARGARET DAVIDSON, VAUGHN, WASH.

ALINE BETTLER, LOUISVILLE, KY.

8-30

HUMPH! WOULDN'T CATCH ME CARRYIN' ON THAT WAY- LAW, THAT GIRL HAS A HAT EXACTLY LIKE MINE!

DARLING!

?

SMACK!

?

SMACK! SMACK! SMACK!

GREAT SCOT! I THOUGHT I RECOGNIZED YOUR HAT!

YOU'RE SO BIG AND STRONG- I WAS POWERLESS!

I WONDER WHY HE RAN? I'LL WAIT A BIT LONGER - MAYBE HE'LL COME BACK-

ROSS

ST. LOUIS POST-

JUN
JIM
RA

WHILE JUN
RESTLESSLY
CELL IN AN
CASTLE HOUS
BLUGER AND
A CHINESE SI
UP A SMALL
FLUNG FROM
WINDOWS.....

FLASH

MING'S AI
UNDERSEA

THE "Z" RAY
THEIR CITY
WE EXPE

RACING ARO
INTO MING'S





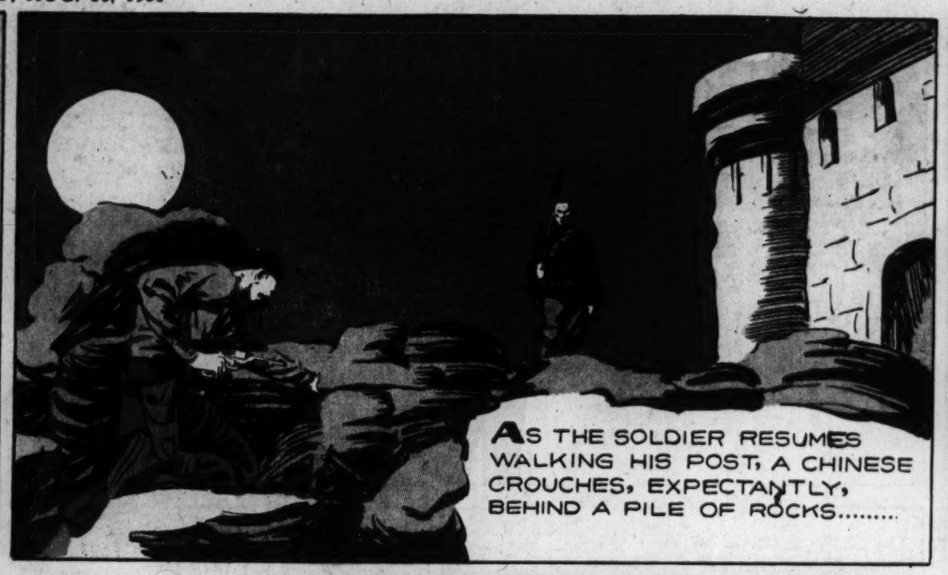




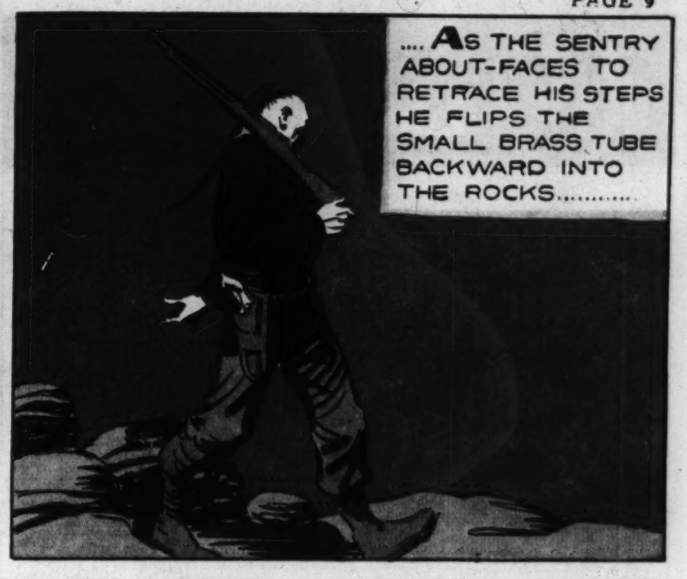
JUNGLE JIM BY ALEX RAYMOND

Registered U. S. Patent Office

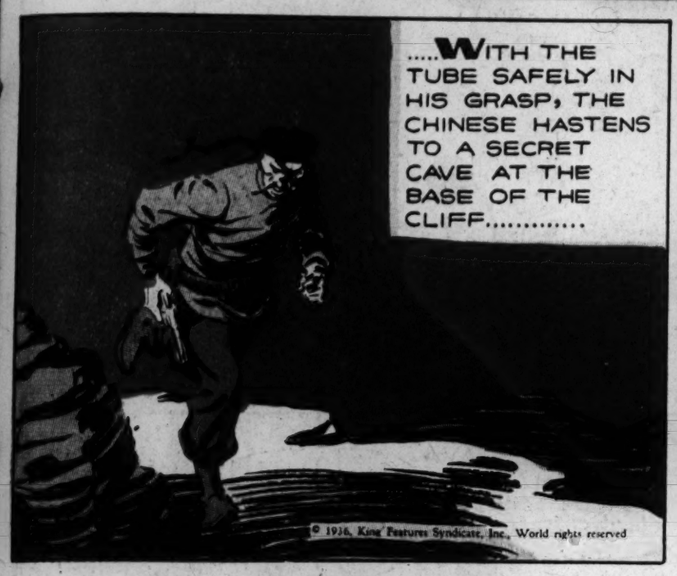
WHILE JUNGLE JIM RESTLESSLY PACES HIS CELL IN AN ANCIENT CASTLE HOUSING DEREK BLUGER AND HIS OFFICERS A CHINESE SENTRY PICKS UP A SMALL METAL TUBE FLUNG FROM ONE OF THE WINDOWS.....



AS THE SOLDIER RESUMES WALKING HIS POST, A CHINESE CROUCHES, EXPECTANTLY, BEHIND A PILE OF ROCKS.....



.... AS THE SENTRY ABOUT-FACES TO RETRACE HIS STEPS HE FLIPS THE SMALL BRASS TUBE BACKWARD INTO THE ROCKS.....



.....WITH THE TUBE SAFELY IN HIS GRASP, THE CHINESE HASTENS TO A SECRET CAVE AT THE BASE OF THE CLIFF.....

© 1936, King Features Syndicate, Inc., World rights reserved



.....FIVE MINUTES LATER, HE EMERGES FROM THE CAVE AND RELEASES A CARRIER PIGEON.....

.....AND IN THE ANCIENT CASTLE, LIL SIGHS WITH RELIEF AS THE SENTRY SIGNALS THAT HER MESSAGE IS SAFELY ON ITS WAY!



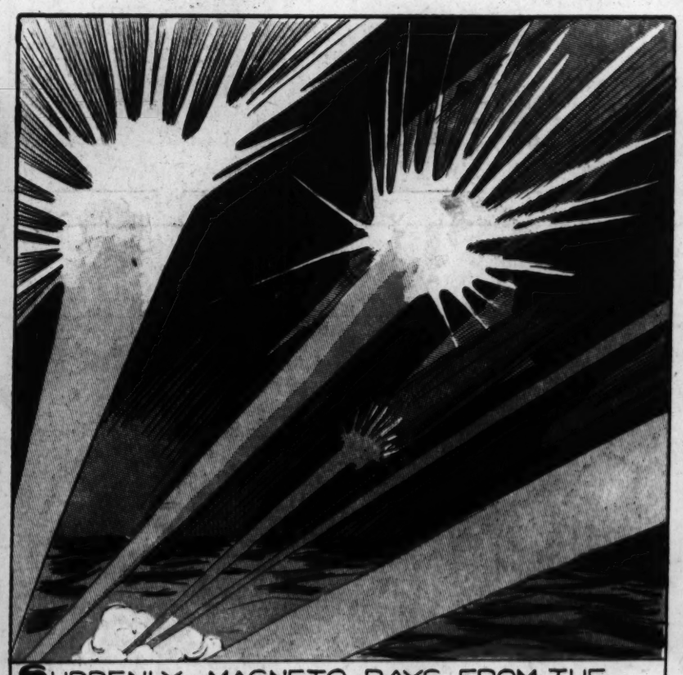
NEXT WEEK
LIL INTERCEDES

FLASH GORDON

By ALEXANDER RAYMOND

MING'S AIR FLEET APPROACHES THE UNDERSEA CITY OF CORALIA.....





SUDDENLY, MAGNETO-RAYS FROM THE OCEAN DEPTHS SEIZE THE ROCKET SHIPS AND DRAG THEM TO THEIR DOOM!

FROM A LONELY OUTPOST ON THE SEA BOTTOM, QUEEN UNDINA GLOATS OVER HER VICTORY.....





RACING AROUND CORALIA, FLASH RUNS INTO MING'S SUBMARINE FLEET!



THE FLEET OPENS FIRE....THE SEA BOILS AND ROCKS UNDER MIGHTY EXPLOSIONS....FLASH ESCAPES, ZIGZAGGING WILDLY.....

© 1936, King Features Syndicate, Inc., World rights reserved

FLASH PAUSES LONG ENOUGH TO RESCUE UNDINA AND TRITON, THEN DASHES FOR CORALIA.....



NEXT WEEK:
THE UNDERSEA SIEGE

AT LAKESPUR!

HORACE, — COME HERE

CHASE OVER TO THE DORMITORY AND BRING BACK MY EXTRA SWIMMING-SUIT

YOU CAN'T ORDER ME AROUND LIKE THAT, FROST!

GO GET IT! DO YOU HEAR ME?

GO GET IT, YOURSELF!!

HEY, YOU TWO FELLOWS — COOL OFF

JUST BECAUSE HE'S ON OUR WATER POLO TEAM HE THINKS HE CAN BOSS ME AROUND, CURLEY

I WOULDN'T TAKE HIM TOO SERIOUSLY, HORACE — HE'S A BIT EXCITED

IN OUR GAME WITH TOWNER COLLEGE TO-DAY, FELLOWS, YOU'LL HAVE TO WATCH THEIR STAR PLAYER, CAMPY FREEMAN — HE'S A FIGHTING PLAYER, BUT PLAYS SQUARE

I CAN HANDLE FREEMAN OKAY, COACH

SHOOT IT—

GRAB IT, FROST—

TOWNER'S FREEMAN AND LAKESPUR'S ANGUST FROST MAKE AN UNDERWATER STRUGGLE FOR POSSESSION OF THE BALL = FROST COMES UP-SUCCESSFUL

FOLLOWING UP THE PLAY, CURLEY MAKES A DECEPTIVE DIVE --HE IS STARTLED TO SEE THE LIMP FORM OF FREEMAN —!

SOMETHING'S WRONG

1936 King Features Syndicate, Inc. World rights reserved.

LYMAN YOUNG

YOU PULLED FREEMAN OUT JUST IN TIME, HARPER

M-MY NECK WAS WRENCHED IN THAT PLAY WITH FROST-

IS HE INSINUATING I FOULED HIM?

TO BE CONTINUED-NEXT WEEK

TIM TYLER'S LUCK

By LYMAN YOUNG

THE APE'S LEADING THE ELEPHANT HERD RIGHT TOWARD US, SARGE —!

WE'VE GOT TO RUN FOR IT, TIM, OR BE STAMPEDED —/—

1

EEK-EEK E-EE-EEEE

E-EEEK-EEE EEE-EEK

2

IF WE REACH THOSE ROCKS, WE'LL BE SAFE —

RUN-TIM-RUN THEY'RE RIGHT BEHIND US —

3

SERGEANT GATES AND TIM ARE EACH LIFTED TO THE BACKS OF TWO OF THE BEASTS

World rights reserved

5

8-30

—THE LEADER SHRIEKS A COMMAND —

EEEK EEK

6

SURROUNDED BY A MASSIVE WALL OF GREY —!

4

IF WE'RE BEING TAKEN TO THEIR VILLAGE WE'LL BE IN LUCK, SARGE

I'VE AN IDEA THE GOBI-GOOBA SAVAGES ARE BEHIND THIS TIM —

LYMAN YOUNG

7

WHERE IS THE LEADER APE TAKING SGT. GATES AND TIM? ..... WILL THEY FIND THE MYSTERIOUS "SPRINGS OF GOBI-GOOBA"! ..... TO BE CONTINUED NEXT WEEK

THE BUN

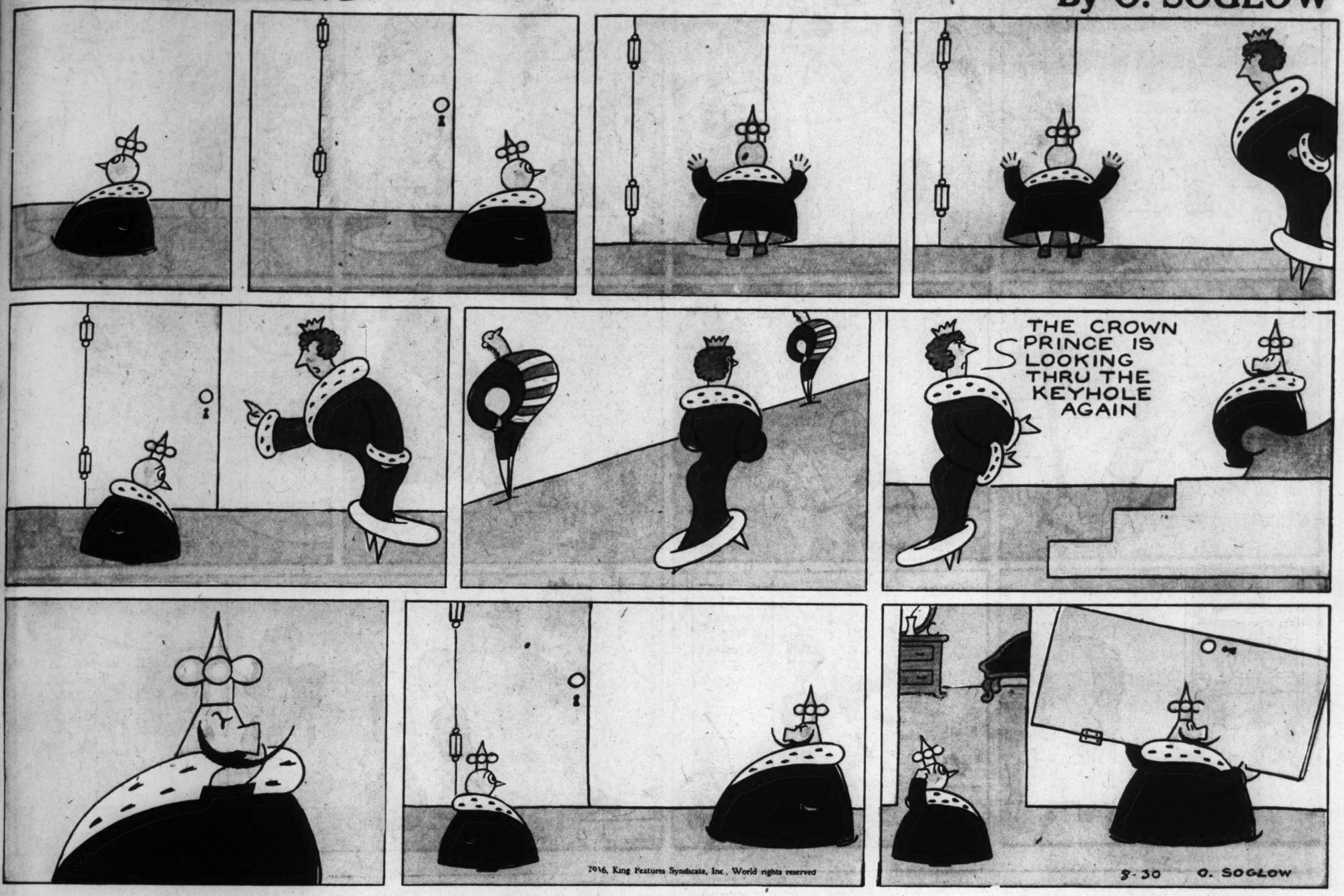
MR. BUNGLE? HE... HAVE A VERY F... YO...

A DEAL IS A DEAL BABY NOW. AND H... HAVE DONE HIS M... BEFORE HE HANDED ME THE $2 AND...

AND HE SAID HE'... YOU A NICE PRO... ON THE CAR. FO... YOU TO WAIT HERE UNTIL HE GOT BACK WITH THE...

THE LITTLE KING

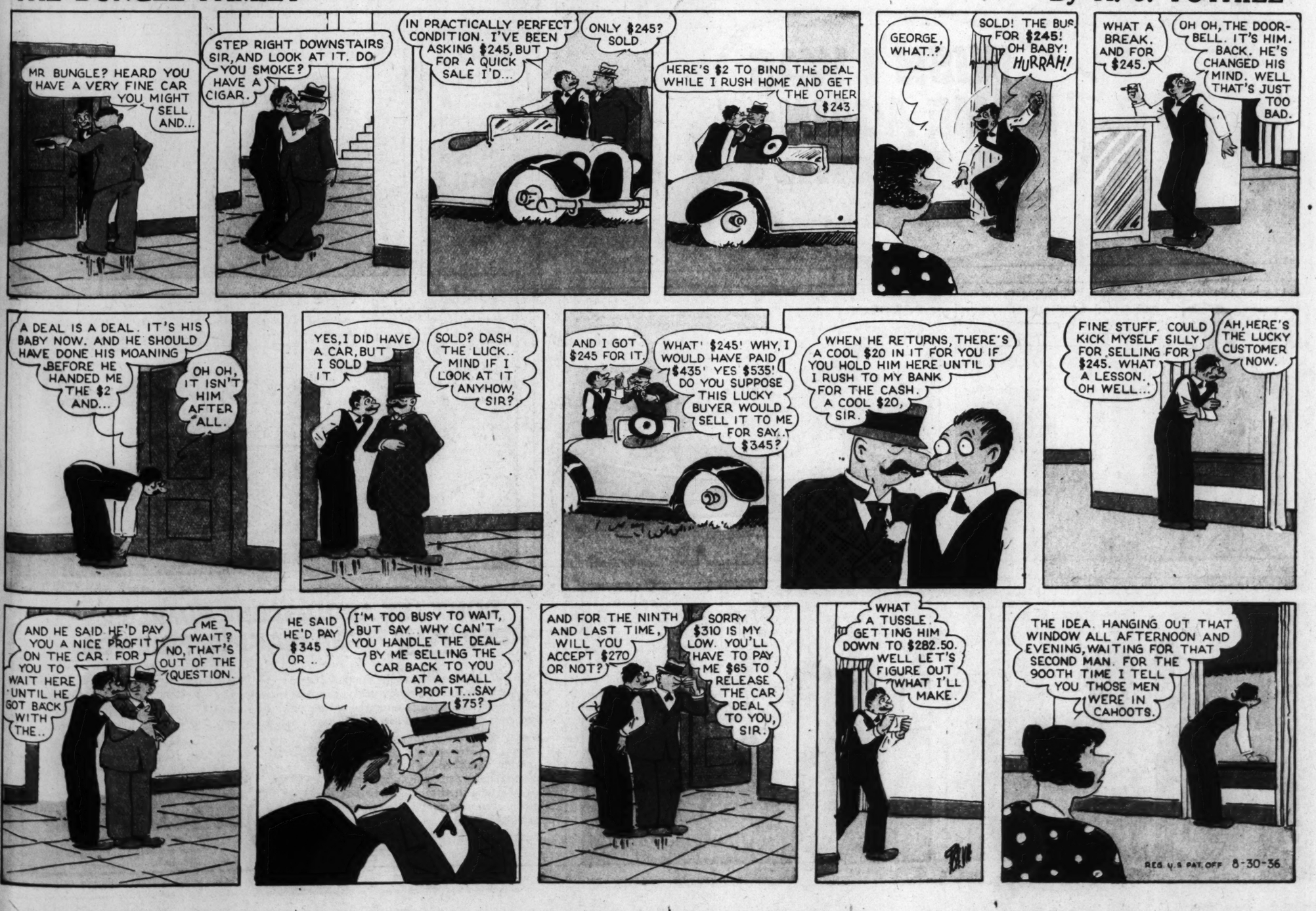
By O. SOGLOW



THE BUNGLE FAMILY

This comic appears every day in the Daily Post-Dispatch

By H. J. TUTHILL





YOUNG



This comic appears every day in the daily Post-Dispatch

HENRY

Registered U. S. Patent Office

By CARL ANDERSON



Advertisement

SALLY'S BAD SKIN NEARLY QUEERED HER WHOLE SUMMER

Advertisement











DON'T LET ADOLESCENT PIMPLES KEEP YOU FROM MAKING FRIENDS

GOOD TIMES can be sadly hampered by a pimply skin. Yet many young people have to fight this trouble after the start of adolescence—from about 13 to 25, or longer.

During this period, important glands develop and final growth takes place. The entire system is disturbed. The skin, in particular, gets extremely sensitive. Waste poisons in the blood irritate this sensitive skin and unsightly pimples break out.

But adolescent pimples can be corrected. Fleischmann's Yeast clears these skin irritants out of the blood. Then, with the cause removed, the pimples go!

Eat 3 cakes of Fleischmann's fresh Yeast *daily*—one cake about ½ hour before each meal. Eat it plain, or dissolved in a little water until your skin is entirely clear. Start today!



—clears the skin
by clearing skin irritants out of the blood

Copyright, 1936, Standard Brands Incorporated

Trend of Today

Stocks steady. Bonds steady. Corn weak. W

VOL. 88. NO. 361.

'FAKED' PICTURES OF NORTH DAKOT DROUTH SENT O

Federal Government S to Have Used at Le One; Skull of St Planted on Scene.

CATTLE SHOWN ON 'PARKING LO

Fargo Forum Discloses aggerations to Roosev Drouth Real but Ra Have Helped.

Special to the Post-Dispatch.

BISMARCK, N. D., Aug. 31.—T no "Great American Desert." razing cattle on the rolling pla the new-born greenness in gr patches of grasses, the occasio stumps of stubborn trees valia flourishing their foliage, the ov ast sky which has yielded r bove normal in the last th weeks all proclaim that the he of the North Dakota drouth bel still beating.

The prolonged spring and sum ry spell, which ruined virtually ntire wheat crop in this bread-b et region and brought more fa ies per hundred on to Fede drouth relief rolls than in any ot state, has not converted this te ry into a "dust bowl." The bl of the prairie is tied down w he normal texture of brown gra n. Occasional piles of hay tell artial saving of the feed supply Wheat and what little corn rown here were almost utterly troyed in the drouth and h asturage has been cut to a th f normal. More cattle will have e shipped to market or to past ge outside the state, leaving No Dakota with only a fourth of erds of the pre-1934 period. M han half the farm families are resent on relief and more th wo-thirds will be getting assista oon from the Federal Governm n fact, it is a common saying h hat North Dakota has lived Uncle Sam for three years. Federal money keeps trade in rck good and 10 days ago d North Dakota had its bigg ain in two years. Today the overy of a pool of water is not utstanding surprise. And hope a ride flourish.

Three "Fakes" Exposed.

In striking manifestation of th entiments the front page of "T Fargo Forum," copies of wh ooded President Roosevelt's spe drouth survey train, exposed th Fake" photographs which w ent broadcast throughout nited States purporting to sh rth Dakota's drouth "desolatio In a two-column letter addres the occupants of the President ain, the local paper protested ently against "funny facts a gures" on the plight of No akota. "Dodge the salesmen old brick news stories," it urg ven this year the state is prod g substantial agricultural weal continued. "The cold, blunt fact f hardship are not to be dodg ut "wooden nickel" pictures a ories on North Dakota horro re another matter.

Photographers aboard the Pre ential special declared that t ederal Government itself distrib d at least one and perhaps anot f the three "fake" photograp hich "The Fargo Forum" accre d to The Associated Press a e World Photos.

At the right top of the front pa The Forum" presented a picture sweep of sand, a fence and a bl ling hill, partly denuded of gra the background. The skull of eer rested on the foreground. T esettlement Administration, cording to the camera men, was t urce of this exhibit.

Of this "gem among phony p res," "The Forum" wrote: "The ver was a year that this sce uldn't be produced in North D ta, even in years when rainfa ls were far above normal. Wh see here is a typical alkali fla t when melting snow water a ring rains had passed in th anging seasons. Without dif ulty one can find these in Mar d, Pennsylvania, Indiana, whe er one chooses. The skull? O at's a movable 'prop' which com handy for photographers wh nt to touch up their picture h a bit of the grisly.

Somebody peddled this pictu the Associated Press, which i cently took it and passed it o general circulation throughou e United States."

Parking Lot "Range."

At the right-hand bottom of th nt page "The Forum" presente picture of the 18-story state Cap of North Dakota, in Bismarck h a herd of thin cattle grazin erately in front of the build

Continued on Page 2, Column 3.